

Charles S. Keyser.

PHOTO-ENLARGEMENT WELLS & HOPE CO.

THE
Genealogy
OF THE
Keyser Family.
1658—1888.



THE
KEYSER FAMILY

DESCENDED BY

DIRCK KEYSER OF AMSTERDAM.

COMPILED BY

CHARLES S. KEYSER.

PHILADELPHIA:

1889.

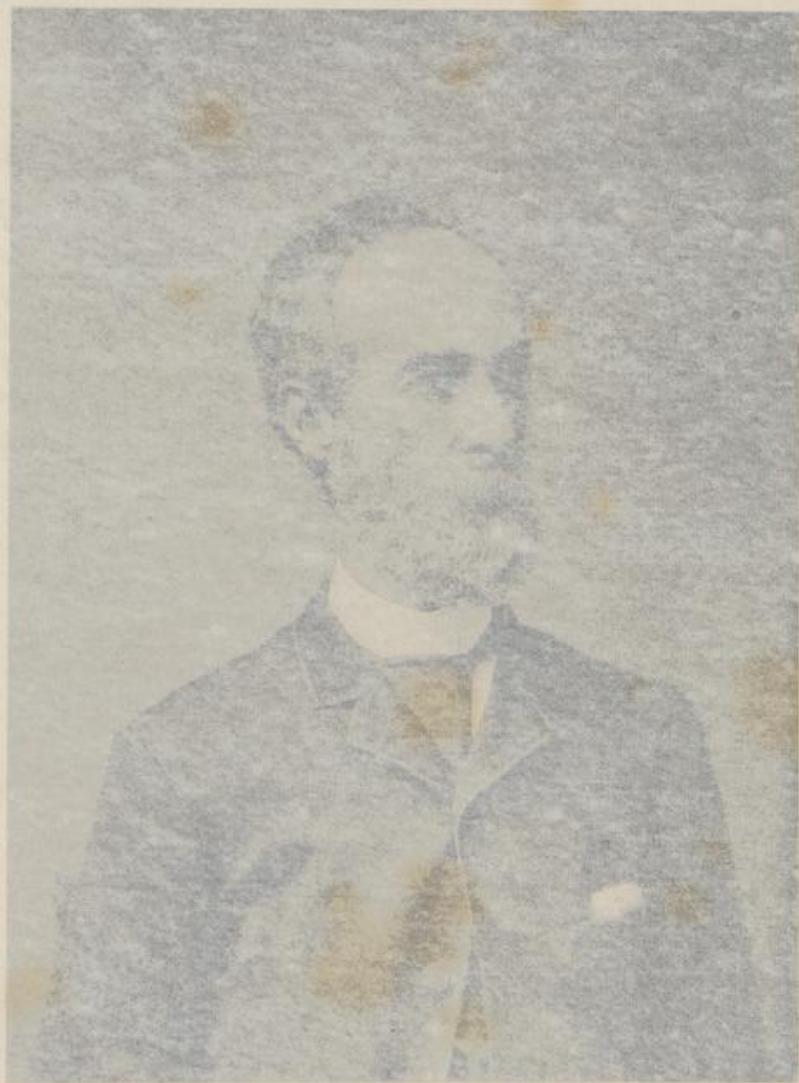

Charles S. Keyser

PHOTOGRAPHY, P. L. GARDNER, N. Y.

THE
Genealogy
OF THE
Keyser Family.
1688—1888.



THE
KEYSER FAMILY

DESCENDANTS
OF
DIRCK KEYSER OF AMSTERDAM.

COMPILED BY
CHARLES S. KEYSER.

PHILADELPHIA:

1889.

~ ke





THE GENEALOGY OF THE FAMILY.

ORIGIN: THE KEYSER FAMILY OF BAVARIA, MALE;
THE GOVERTS FAMILY OF HOLLAND, FEMALE.

Ancestor: GERRITS KEYSER, Amsterdam, Male;
TOBIAS GOVERTSZ VAN DEN WYNGAERT, Amsterdam, Female.

(1) DIRCK GERRITSZ KEYSER¹, a manufacturer of Amsterdam, son of Gerrits Keyser, married CORNELIA, daughter of TOBIAS GOVERTSZ VAN DEN WYNGAERT, a Mennonite minister.

Children of (1) DIRCK GERRITSZ KEYSER¹ and (2) CORNELIA (GOVERTSZ) KEYSER.

(3) ¹DIRCK KEYSER², b. 1635 in Amsterdam; d. Nov. 30, 1714, in Germantown.

(4) ²GERRITS DIRCK KEYSER, b. in Amsterdam; d. —, in Amsterdam.

(5) ³TOBIAS DIRCK KEYSER, b. in Amsterdam; d. Sept. 18, 1655, in Amsterdam.

(6) ⁴— — —, b. in Amsterdam; d. July 5, 1655, in Amsterdam.

(7) ⁵ANNEKEN KEYSER, b. in Amsterdam; d. June 17, 1681, in Amsterdam.

(8) ¹DIRCK KEYSER², m. 22 Nov., 1668, at Buickesloot, Amsterdam, 1st, (8) Elizabet ter Himpel, and 2d, m. 22 Nov., 1682, at Buickesloot, Amsterdam, (9) Johanna Harperts Snoeck.

Children of (8) DIRCK KEYSER² and (8) ELIZABET (ter Himpel).*

(10) ¹Dirck³, b. Amsterdam —; d. Manahataona, Philadelphia county, Jan., 1715.

(11) ²Elizabet³, b. Amsterdam 23 Aug., 1673; d. Amsterdam, June 23, 1681.

(12) ³Pieter Dirck³, b. Amsterdam Nov. 26, 1676; d. Germantown 12 Sept., 1724.

Children of (8) DIRCK KEYSER² and (9) JOHANNA (Harperts Snoeck).†

(13) ¹Johanna³, b. Amsterdam 5 Sep., 1683; d. Cougenae, N. J., Sep., 1688.

(14) ²Cornelia³, b. Amsterdam, 8 Ap., 1685; d. Amsterdam Oct., 22, 1686.

(10) ¹Dirck, Jr.³, m. — (15) Deborah —; died without issue.

(12) ³Pieter Dirck³, m. Anno 1700, Sep. 4, in Germantown, (16) Margaret Souplis, ‡ d. of Andrew Souplis, a burgher of New York, and his wife Anneke Souplis.

Children of (12) ³Pieter Dirck³ and (16) Margaret (Souplis).

(17) ¹DIRCK KEYSER⁴, b. Sep. 26, 1701; d. Jan. 8, 1756.

(18) ²ANDREAS KEYSER⁴, b. July 22, 1703; d. —; living 1744.

(19) ³PETER DIRCK KEYSER⁴, b. July 9, 1705; d. —.

(20) ⁴JACOB SOUPLIS KEYSER⁴, b. July 13, 1707; d. —, 1781.

(21) ⁵JOHANNES KEYSER⁴, b. June 25, 1709; d. Sep. 23, 1711.

(22) ⁶ABRAHAM KEYSER⁴, b. May 26, 1711; d. Dec. 30, 1717.

(23) ⁷ELIZABETH KEYSER⁴, b. Jan. 20, 1714; d. —.

(24) ⁸ANNEKE KEYSER⁴, b. May 23, 1716; d. March 14, 1807.

(25) ⁹KATHELINA KEYSER⁴, b. Oct. 25, 1718; d. —; living 1744.

(26) ¹⁰JOHANNES KEYSER⁴, b. July 25, 1721; d. —; living 1744.

(27) ¹¹MARGARET KEYSER⁴, b. Oct. 4, 1723; d. —; living 1744.

* (8) Elizabet ter Himpel was d. of Peter ter Himpel, a merchant of Amsterdam, and Elizabet van Singel, was b. 12 Nov., 1637, and d. May 12, 1681, aged 43 y. 6 mo., in Amsterdam.

† (9) Johanna Harperts Snoeck, b. —, 1648, in Amsterdam; d. Aug. 26, 1686, in Amsterdam, aet. 38 years.

‡ Margaret Souplis was born Ao. 1682; m. after (12) ³Peter Dirck Keyser's³ death Michael Eccard, and was living Feb. 11, 1744.

(17) ¹DIRCK KEYSER⁴, m. —, 1725, ⁵Alitje² (Alice) de Neuss*. Ch., ¹PETER⁵, b. — 8, 1726; d. young. ²ELIZABETH⁶, b. 9, 8, 1728; d. 5, 2, 1812. ³JOHN⁵, b. 23, 5, 1730; d. 2, 5, 1813. ⁴PETER⁵, b. 18, 8, 1732; d. 11, 3, 1818. ⁵ALICE⁵, b. 28, 12, 1734; d. —. ⁶DERICK⁵, b. 2, 4, 1737; d. —. ⁷HANNAH⁵, b. 13, 8, 1739; d. —. ⁸ABRAHAM⁵, b. 8, 7, 1742; d. —. ⁹MICHAEL⁵, b. 30, 8, 1745; d. 5, 10, 1825.

²ELIZABETH⁶, m., 16, 11, 1752, Andrew Wood, who d. 28, 5, 1812; ch., ¹GEORGE⁶, b. 29, 11, 1753, d. —; ²MICHAEL⁶, b. 21, 11, 1755, d. —; ³MARY⁶, b. 25, 11, 1757, unmd.; ⁴ANDREW⁶, b. 11, 1, 1760, d. —; ⁵ELIZABETH⁶, b. 12, 2, 1762, m. William Taylor; ⁶JOHN⁶, b. 12, 4, 1765, d. —; ⁷HANNAH⁶, b. 16, 7, 1767, d. —; ⁸ANN⁶, b. 22, 3, 1772.

¹GEORGE⁶, m. and removed to Lexington, Ky. ²MICHAEL⁶, m. and removed to Heidelberg, Adams Co., Pa. ⁴ANDREW⁶, m. —; ch., ¹ANDREW⁷.

¹ANDREW⁷, m., 14, 11, 1813, ⁵Ann Keyser⁷; ch., ¹Susan⁸, b. 9, 10, 1814. ²William⁸, 29, 7, 1816; d. 21, 10, 1837. ³Sophia⁸, 10, 8, 1818; d. 9, 2, 1838. ⁴Joseph⁸, b. 1, 11, 1820; d. 4, 2, 1838. ⁵Elizabeth⁸, b. 2, 6, 1823. ⁶Maria⁸, 11, 7, 1825. ⁷Andrew⁸, 4, 12, 1827. ⁸Ann⁸, 17, 1, 1831. ⁹Amelia⁸, 8, 3, 1834.

¹Susan⁸, m., 12, 9, 1854, John C. Channon; ch., ¹Joseph⁹, b. 20, 8, 1855. ²Margaret⁹, 6, 2, 1859.

⁵ELIZABETH⁶, m. William Taylor; l. in Roxboro. ⁶JOHN⁶, m. —; l. in Roxboro. ⁷HANNAH⁶, m. Abraham Rittenhouse, who d.; she removed to Kentucky. ⁸ANN⁶, m. Michael Wills; l. in Norristown.

³JOHN⁵,† m., 7, 11, 1752, Elizabeth Rinker; ch., ¹SUSANNA⁶, b. 23, 1, 1753; d. 4, 12, 1833. ²JACOB⁶, b. 18, 9, 1754; d. 17, 12, 1846. ³MARY⁶, b. 2, 1, 1757; d. 20, 11, 1834. ⁴SAMUEL⁶, b. 25, 9, 1760; d. 29, 7, 1773. ⁵—⁶, still-born, 6, 7, 1762. ⁶ABRAHAM⁶, b. 23, 6, 1763; d. — — 1850. ⁷ANN⁶, b. 5, 4, 1765. ⁸—⁶, still-born, 24, 4, 1768. ⁹CHARLES⁶, b. 15, 11, 1770; d. 5, 1, 1852. ¹⁰ELIZABETH⁶, b. 22, 11, 1772; d. 16, 6, 1773.

¹SUSANNA⁶, m. John Weaver, s. of Philip and Susanna Weaver, of G.; went to Frederick Co., Md.; ch. ¹SAMUEL⁷, b. 9, 11, 1777; d. 17, 8, 1778. ²JOSEPH⁷, b. 16, 12, 1779; d. unmd. ³ELIZABETH⁷, b. 29, 12, 1781. ⁴ANN⁷, b. 27, 5, 1784; d. 6, 2, 1870. ⁵SAMUEL⁷, b. 25, 5, 1786. ⁶NATHANIEL⁷, b. 19, 7, 1788. ⁷JOHN⁷, b. 18, 11, 1790. ⁸SARAH⁷, b. 31,

* Jan de Neuss¹, b. —, d. —, 10, 1719; m. Elizabeth —; ch., Matthias², Cornelius², Wynard², William², Alitje² (Alice), b. 1702, d. 8, 1, 1756; Gertrude². ⁵Alitje² (Alice), m. (17) Dirck Keyser⁴.

† John Keyser and Elizabeth (Rinker) Keyser joined the Mennonite Church in 1771.

10, 1793; d. 28, 4, 1816. ⁹MARY⁷, b. 13, 3, 1796. ¹⁰PHILIP⁷, b. 18, 2, 1798; d. 10, 3, 1824.

³ELIZABETH⁷, m. Harman Yerkes; ch., ¹Miriam⁸, ²Joseph W.⁸, ³Reuben⁸, ⁴Susan⁸, ⁵Mary⁸, ⁶Martha⁸, ⁷Hiram⁸, d. 28, 9, 1836, ⁸Nathaniel⁸.

²Joseph W.⁸, m. Mary Harry; ch., ¹David⁹, ²Annie⁹, ³Mary⁹.

³Mary⁹, m., 10, 10, 1861, Alan Wood.*

⁴ANN⁷, m., — 1808, Joseph Hagy, who d. 18, 4, 1817; ch., ¹Mary Weaver⁸, b. 6, 1, 1810. ²Susanna Weaver⁸, 10, 6, 1812; d. 21, 10, 1834. ³Elizabeth⁸, b. 4, 2, 1813; d. — 2, 1842. ⁴Sarah Weaver⁸, b. 16, 10, 1816.

¹Mary Weaver⁸, m., 2, 4, 1839, Joseph Townsend Mears; ch., ¹Ruth Anna⁹, b. 24, 12, 1839. ²Edward Burrough⁹, 20, 12, 1840. ³Sarah Hagy⁹, 23, 6, 1843. ⁴Elizabeth⁹, 18, 9, 1846. ⁵Joseph Townsend⁹, 11, 3, 1848. ⁶Elmira Atherton⁹, 1, 4, 1853; d. 5, 8, 1853.

²Edward Burrough⁹, m., 29, 10, 1867, Clara Kollner; ch., Frederick Kollner. ³Joseph Townsend⁹, m., 12, 7, 1876, Nellie C. Hughes; ch., Jennie May, Doris, Theresa.

³Elizabeth⁸, m., — 3, 1835, Spencer Roberts; ch. ¹Hugh Oscar⁹,

²Susanna Hagy⁹, ³Charles Rorer⁹, ⁴Algernon Sidney⁹.

⁴Sarah Weaver⁸, m., — 2, 1850, Henry P. Atherton, who d. 27, 1, 1867.

²JACOB⁶, m., 16, 10, 1780, Susanna Smith, d. of Peter and Margaret Smith (she d. 20, 5, 1823); ch., ¹MARGARET⁷, b. 31, 7, 1781; d. 8, 1, 1864, unm. ²SAMUEL⁷, b. 25, 1, 1783; d. 9, 7, 1868. ³WILLIAM⁷, b. 14, 9, 1785; d. 20, 10, 1853. ⁴SARAH⁷, b. 11, 9, 1787. ⁵ANN⁷, b. 18, 7, 1790; d. 4, 11, 1832. ⁶JOHN⁷, b. 19, 8, 1792; d. 23, 11, 1850. ⁷ELIZABETH⁷, b. 31, 12, 1795, unm.; d. 39, 12, 1840.

²SAMUEL⁷, m., 6, 5, 1807, Mary Miller; ch., ¹Gideon⁸, b. 21, 2, 1808; d. 3, 12, 1888. ²Naaman⁸, b. 20, 5, 1810; d. 9, 8, 1867. ³Reuben⁸,

b. 4, 4, 1813; d. 22, 7, 1888. ⁴Jacob⁸, b. 21, 7, 1814; d. 27, 11, 1839.

⁵John S.⁸, b. 16, 1, 1817; d. 15, 4, 1862. ⁶Daniel L.⁸, b. 21, 2, 1819; d. 27, 3, 1884. ⁷Margaret⁸, b. 28, 6, 1821; d. 12, 4, 1829. ⁸Eliza-

beth⁸, b. 28, 1, 1824; d. 27, 3, 1858. ⁹Sarah⁸, b. 8, 11, 1826; d. —.

¹⁰Still-born⁸, 8, 1, 1829. ¹¹Martha⁸, b. 19, 1, 1830; d. 2, 1, 1888.

¹Gideon⁸, m., 30, 11, 1832, Ann Fryhoffer; ch., ¹Paul⁹, b. 29, 11, 1833; d. 23, 8, 1864. ²George⁹, b. 1, 1, 1836; d. 6, 11, 1869.†

³Jacob⁹, —, —. ⁴Harriet F.⁹, b. 19, 11, 1838; d. 22, 4, 1872.

⁵William F.⁹, —, —. ⁶Harrison⁹, b. 22, 5, 1847; d. 5, 5, 1884.

* Rep. in the 44th Cong. for the 7th Dist. Pa. Prest. 1st Nat. Bk, Conshohocken.

† He was driving and heard a man, half buried under an embankment on Broad Street, moaning for help. He succeeded, unaided, in rescuing him, but was himself caught by a second fall of the earth and instantly killed.

- ⁷Naaman⁹, b. 17, 9, 1853; d. 27, 4, 1862. ³Jacob⁹, m., 6, 5, 1864, Mary Moore; ch., ¹George¹⁰, m., 7, 11, 1888, Mary L. Hicks. ⁴Harriet F.⁹, m. Charles Nice; ch., Charles. ⁵William F.⁹, m., 29, 9, 1874, Addie R. Yake; ch., Helen Ross. ⁶Harrison⁹, m., 20, 5, 1875, —; ch., ¹Harriet Nice¹⁰; ²Anna¹⁰.
- ²Naaman⁸, m. 13, 4, 1837, Isabella Provest; ch., ¹Charles Provest⁹, b. 6, 4, 1838; d. 13, 11, 1839. ²Alexander Provest⁹, b. 7, 11, 1839. ³Mary Elizabeth⁹, b. 5, 3, 1842. ⁴Charles Provest⁹, b. 7, 10, 1843; d. 1, 7, 1863 (Gettysburg). ⁵Henry Clay⁹, b. 12, 3, 1845. ⁶Margaret Cecilia Provest⁹, b. 4, 6, 1850.
- ²Alexander Provest⁹, m., 7, 11, 1866, Emma R. Wolf; ch., ¹Naaman Henry, D.D.S.¹⁰. ²Isabella Provest¹⁰, m., 21, 3, 1889, Charles F. Idell. ³Barton Mattis¹⁰. ⁴Francis A. Provest¹⁰. ⁵Mary Elizabeth⁹, m., 15, 4, 1862, Cornelius C. Widdis; ch., ¹Cornelius C., Jr.¹⁰; ²Edwin Stevens¹⁰. ³Susanna Jungkürth¹⁰. ⁵Henry Clay⁹, m. Gertie P. Woodbury (lives in Ohio).
- ³Reuben⁸, m., 26, 3, 1836, Eliza Van Dyke; ch., ¹Samuel⁹, b. 11, 11, 1839; d. 1, 7, 1863 (Gettysburg). ²Sylvester⁹, b. —; m., 22, 11, 1865, Hannah Ward; ch., ¹Katie Keyser¹⁰, b. 17, 10, 1871; d. 2, 4, 1888. ³Kate⁹, b. —. ⁴Martha⁹, b. —. ⁵Edward⁹, b. —. ⁶Frank⁹, b. —. ⁷Alfred Green⁹, b. —. ⁸Jennette Campbell⁹, b. —.
- ⁵John S.⁸, m., 11, 3, 1841, Sarah Ann English; ch., ¹Mary⁹. ²Horace L.⁹. ³Emma⁹, d. 22, 4, 1884. ⁴Samuel⁹, b. —. ⁵Lucy⁹, b. —.
- ¹Mary⁹, m. John Kulp. ²Horace L.⁹, m. —; ch., Florence.
- ⁵Lucy⁹, m., 3, 3, 1879, Dr. J. K. Wiley, Springfield, Mass.; ch., Joseph Wiley.
- ⁶Daniel L.⁸, m., —, Susan E. Paul, d. of Henry K. Paul, of Grm., who d. aged 84, and Ann C., who d. aged 79; ch., ¹Dirck⁹, b. 9, 2, 1854; d. 16, 8, 1864. ²Anne Paul⁹, b. —. ³Romaine⁹, b. —.
- ⁶Elizabeth⁸, m., 10, 10, 1844, Daniel Cooledge Bullard; ch., ¹Rufus⁹, b. 30, 9, 1845. ²Charles Keyser⁹, b. 3, 4, 1847. ³Miller⁹, b. 20, 12, 1848, in Grm.; d. 3, 4, 1883, in Sedalia, Mo. ⁴Eleanor⁹, b. 18, 1, 1851. ⁵Samuel Keyser⁹, b. 23, 4, 1853. ⁶Daniel Keyser⁹, b. 27, 10, 1855. ⁷John Edgar⁹, b. 17, 12, 1857; d. 10, 8, 1858, at Niles, Mich.
- ¹Rufus⁹, m., 31, 10, 1867, Ida, d. of Delos Cox; ch., Miller, b. 16, 5, 1871. Gordon, b. 22, 6, 1879. Rufus, Jr., b. 24, 2, 1882.
- ²Charles⁹, m., 12, 6, 1887, Susan Waterman; ch., Edna, b. 5, 6, 1888. ⁴Eleanor⁹, m., 25, 5, 1874, Charles McAllister; ch., Frank B., Mattie, Beulah E., Alice M., Daniel C. ⁵Samuel⁹, m., 20, 1, 1880, 1st, Josie, d. of Wm. G. Moore, who d. 24, 1, 1882; m., 2d,

- 14, 11, 1888, Minnie Scott, d. of Dr. George H. Scott; ch., of Josie Moore, Mary Elizabeth, b. 1, 11, 1882. ⁶Daniel⁹, m., 5, 1, 1882, Martha Jane Finley; ch., Mary Elizabeth.
- ³Sarah⁸, m., 20, 9, 1853, John Nelson Robinson; ch., ¹Martha B.⁹, b. 18, 6, 1854. ²William R.⁹, b. 16, 8, 1855. ¹Martha B.⁹, m., 10, 10, 1878, Samuel T. West.
- ¹¹Martha⁸, m., 4, 10, 1853, Joseph Button; ch., ¹Samuel Keyser⁹, b. 13, 10, 1854; d. 8, 12, 1860. ²John⁹, b. —; d. 23, 10, 1886.
- ³Martha S.⁹, ⁴Mary Keyser⁹, ⁵Annie S.⁹, ⁶Joseph⁹, ⁷Sarah Keyser⁹.
²John⁹, m., 30, 4, 1879, Annie S. Woddrop; ch., Jennie Woddrop, Helen Roberts, John Conyers. ³Martha S.⁹; m. Edward Goodall.
⁵Annie S.⁹, m. Enos Erdman. ⁶Joseph⁹, m. Lilla Randall.
- ³WILLIAM,⁷ m. Rebecca Derrickson; lived in Swedesboro, N. J.; ch., ¹John⁸.
- ⁴SARAH⁷, m. Jno. Geo. Hassinger; lived in Dauphin Co., Pa.; ch., ¹Jacob Keyser⁸, b. 28, 7, 1816. ²Jno. Smith⁸, — 1818. ³Susan Keyser⁸, — 1820. ⁴Samuel Keyser⁸, — 1825.
- ¹Jacob Keyser⁸, m., 9, 3, 1843, Susan Elizabeth Finney; ch., ¹James Finney⁹, ²Samuel E. Reed⁹, ³William Thomas⁹, ⁴Mary Anne⁹, ⁵Sarah Elizabeth⁹, ⁶Emma Elspy⁹.
¹Jas. Finney⁹, m., — 2, 1866, Susan Gilbert. ²Samuel E. Reed⁹, m., 24, 2, 1876, Virginia H. List; ch., ¹Mattie List¹⁰, ²Samuel Reed¹⁰. ³William Thomas⁹, m., 19, 5, 1872, Martha A. Coward; ch., ¹William Clarence¹⁰, ²Clara Elizabeth¹⁰. ⁴Mary Anne⁹, m., 26, 11, 1879, William A. Goldsmith; ch., ¹Jas. Hassinger¹⁰, ²Elizabeth Finney¹⁰. ⁵Sarah Elizabeth⁹, m., 28, 2, 1878, John W. Creider; ch., ¹Mary Hassinger¹⁰, ²William Claud¹⁰, ³Charles Wesley¹⁰, ⁴Ralph McKinley¹⁰, ⁵John W.¹⁰. ⁶Emma Elspy⁹, m., 19, 6, 1883, Ellsworth L. Smith; ch., ¹Jacob Hassinger¹⁰, ²Anna Finney¹⁰, ³Emily¹⁰.
- ⁶JOHN⁷, m. Elizabeth Hackenburg, who was b. 17, 1, 1796, d. 24, 2, 1880; ch., ¹Peter⁸, b. 1, 9, 1822. ²Samuel⁸, b. 24, 10, 1823, d. 26, 6, 1860. ³Jacob⁸, b. 5, 3, 1826. ⁴Daniel⁸, 5, 1, 1828. ⁵Mary⁸, 23, 5, 1830, d. 17, 4, 1833. ⁶Alpheus⁸, b. 7, 11, 1832, d. 23, 1, 1888. ⁷Joseph⁸, b. 24, 5, 1835.
¹Peter⁸, m., —, 7, 1849, Anna Metlar; ch., ¹Roland S.⁹, b. 14, 9, 1854. ²Arthur W.⁹, 9, 3, 1854. ³Linneus E.⁹, 27, 7, 1858; m., 12, 7, 1882, Minnie Ball. ²Samuel⁸, m. —, Mary Neyhart; ch., ¹George⁹, ²Clara⁹, ³Elizabeth⁹, ⁴Samuel⁹.
³Clara⁹, m. —, Edward Hannon. ³Elizabeth⁹, m., —, Edward Powers. ⁴Samuel⁹, m., —, —.
- ³Jacob⁸, m., 18, 5, 1851, Rachel Neyhart; ch., ¹Mary E.⁹, b. 24, 8,

- 1852, m. Thomas Young. ²Alpheus B.⁹, 19, 9, 1854, m, Elmira Musselman. ³John R.⁹, 4, 9, 1856, m. Amanda Stucker. ⁴Tillie⁹, 24, 20, 1858, m. Frank Cornelius. ⁵William⁹, 24, 1, 1861, m. Anna Summers. ⁶Margaret⁹, 25, 3, 1863. ⁷Charles F.⁹, 1, 6, 1866, m. Maud Hains. ⁸Ward B.⁹, 1, 8, 1868. ⁹Emma⁹, 18, 6, 1872. ¹⁰Ada⁹, 8, 3, 1875.
- ¹Daniel⁸, m. Margaret Birckheimer; ch., ¹William B.⁹, b. 22, 6, 1853. ²John F.⁹, 19, 2, 1857. ³Jacob H.⁹, 12, 7, 1859. ⁴Mary M.⁹, 18, 10, 1861. ⁵Thomas E.⁹, 26, 2, 1865. ⁶Emma A.⁹, 26, 9, 1868. ⁷Nora J.⁹, 1, 1, 1871. ⁸Calvin L.⁹, 17, 5, 1873. ⁹Rosa E.⁹, 4, 11, 1875.
- ⁶Alpheus⁸, m. Maria Maywell; ch., ¹Charles F.⁹, ——. ²John⁹, ——. ³Mary⁹, —— decd.
- ⁷Joseph⁸, m. Maria Garber; ch., ¹Annie L.⁹, b. 11, 7, 1861, m. William Whaland. ²Maurice⁹, 25, 9, 1863. ³Ada⁹, 21, 4, 1865. Harry, decd., 18, 1, 1884. ⁴Ella⁹, 15, 8, 1870. ⁵Virginia⁹, 28, 11, 1871. ⁶Sadie⁹, 6, 6, 1873. ⁷Norman⁹, 5, 4, 1875. ⁸Augustus G.⁹, 21, 11, 1876. ⁹Joseph⁹, 19, 4, 1879.
- ³MARY⁶, m., 21, 4, 1777, William Heisler; ch., ¹ELIZABETH⁷, b. 12, 2, 1778, d. 30, 4, 1778. ²GEORGE⁷, 3, 6, 1779, d. 7, 10, 1804. ³JOHN⁷, b. 31, 10, 1781. ⁴MARY⁷, 11, 2, 1784. ⁵ANN⁷, 29, 12, 1785 (living, 1844, Richmond, Va.). ⁶WILLIAM⁷, 9, 1, 1788, d. 9, 11, 1807 (Alexandria, D. C.). ⁷SUSANNA⁷, 18, 5, 1790. ⁸ELIZABETH⁷, b. 29, 3, 1792, d. 26, 9, 1822. ⁹HANNAH⁷, b. 2, 11, 1793, d. 29, 9, 1822. ¹⁰ABRAHAM⁷, b. 22, 4, 1797, d. 5, 1, 1846. ¹¹SARAH⁷, b. 22, 11, 1798, d. 24, 11, 1798.
- ²GEORGE⁷, m. Ann Barras; ch., ¹Joseph⁸, ²Amanda⁸.
- ³JOHN⁷, m. Elizabeth Knecht (Knight); ch., ¹Geo. M.⁸, decd.; ²William⁸, ³Mary Ann⁸, ⁴Israel Putnam⁸, ⁵Barzillai⁸, decd.; m. Rebecca L. Brown; ch., ¹Marietta⁹, ²Henry Lawrence⁹, ³B. Roberts⁹, decd.; ⁴Henry E.⁹, ⁵Francis W.⁹, ⁶Reuel Heisler⁹, decd.; m. Mary Taylor; ch., ¹Laura⁹, ⁸Peter Keyser⁸, ⁹John⁸, ¹⁰Marcus⁸, ¹¹Rebecca⁸, m. — Sampson.
- ⁴MARY⁷, m. Israel Roberts; ch., ¹Martha⁸, ²Israel⁸, ³John⁸, ⁴George⁸, ⁵James⁸, ⁶Elizabeth⁸, ⁷———⁸.
- ⁵ANN⁷, m. Samuel Carter; ch., ¹Douglas⁸, ²John⁸, ³Martha⁸, Samuel⁸, ³Israel⁸.
- ⁷SUSAN⁷, m. Jacob Douglas; ch., ¹Rachel⁸.
- ⁸ELIZABETH⁷, m. Joseph Kimbrough (Richmond, Va.).
- ⁹HANNAH⁷, m. Adolph Dill; ch., ¹Emily⁸, ²William⁸.
- ⁶ABRAHAM⁶, unm.; died in Germantown.
- ⁷ANN⁶, m., 19, 8, 1792, Philip Weaver, s. of Richard and Susanna Weaver, of Germantown (he died 10, 3, 1824); one child, d. —.
- ⁹CHARLES⁶, m., 4, 10, 1797, Catherine, d. of John and Mary Rees; ch.,

- ¹MARY⁷, b. 24, 7, 1798 (lived De Soto Co., Miss.). ²ELIZABETH⁷, b. 16, 12, 1799 (lived La Salle Co., Ill.). ³REES⁷, b. 22, 11, 1801, d. 7, 7, 1826 (Sunbury, Pa.). ⁴MATILDA⁷, b. 21, 10, 1803, d. — (Murfreeseboro, Tenn.). ⁵MARTHA⁷, b. 1, 12, 1805, d. — (Coffee Co., Tenn.). ⁶HIRAM⁷, b. 4, 3, 1808. ⁷JOHN L.⁷, b. 31, 12, 1809. ⁸CHARLES M.⁷, b. 7, 2, 1812, d. 31, 5, 1833 (Maysville, Ky.). ⁹PAUL⁷, b. 23, 12, 1813. ¹⁰RUFUS⁷, b. 23, 12, 1815 (lived St. Louis). ¹¹EZRA⁷, b. 4, 3, 1820 (lived Murfreeseboro, Tenn., and Gonzales, Texas). ¹²CATHERINE⁷, b. 4, 3, 1820. ¹³ANNA⁷, b. 24, 1, 1822. ¹⁴JANE WOOD⁷, b. 15, 11, 1824. ¹⁵SUSANNA⁷, b. 3, 6, 1827.
- ¹MARY⁷, m. German Baker (lived De Soto Co., Miss.); ch., ¹Samuel A.⁸, b. 3, 12, 1821. ²Martha K.⁸, 1, 6, 1823. ³Hannah⁸, 28, 8, 1824. ⁴Catherine K.⁸, 20, 2, 1826. ⁵Charles K.⁸, b. 3, 3, 1827. ⁶Joshua⁸, 23, 1, 1829. ⁷Thomas⁸, 20, 11, 1830. ⁸Lydia Ann⁸, 28, 11, 1832. ⁹Sarah Philena⁸, 8, 1, 1835. ¹⁰David Phineas⁸, 25, 4, 1837. ¹¹William⁸, 16, 4, 1839. ¹²Elizabeth Webster⁸, 23, 2, 1841, d. 1842.
- ²ELIZABETH⁷, m. Joshua Brown; ch., ¹Samuel A.⁸, 3, 12, 1821. ²Martha K.⁸, b. 1, 6, 1823, d. ³Hannah⁸, 27, 8, 1824. ⁴Catherine K.⁸, 20, 2, 1826, d. ⁵Joshua⁸, 23, 1, 1829. ⁶Thomas⁸, 20, 11, 1830. ⁷Lydia Ann⁸, 28, 11, 1832. ⁸Sarah Philena⁸, 8, 1, 1835. ⁹David Phineas⁸, 25, 4, 1837. ¹⁰William⁸, 16, 4, 1839. ¹¹Elizabeth Webster⁸, 23, 2, 1841, d. ¹²Catherine Elizabeth⁸, 27, 4, 1843.
- ⁴MATILDA⁷, m., 4, 3, 1833, G. T. Henderson; ch., ¹William Penn⁸, ²Melville Cox⁸, ³Reese Keyser⁸.
- ⁶MARTHA⁷, m. Geo. Shaw.
- ⁶HIRAM⁷, m. Jane ———
- ⁹PAUL⁷, m. Mary O'Neill.
- ¹⁰RUFUS⁷, m. Margaret Rupely.
- ¹¹EZRA⁷, m. Sophia W. Prior; ch., Sallie Kittie, m. — Blythe; ch.
- ¹²CATHERINE⁷, m. Robert S. Morris.
- ¹³ANNA⁷, m., —, 1853, George Jones; ch., ¹Sarah F.⁸, ²Lydia⁸, m., —, 1885, Charles C. Haines; ch., Anna J.
- ¹⁴JANE WOOD⁷, m., 5, 9, 1850, Alpheus Channon; ch. ¹Charles Keyser⁸, m., 8, 1, 1883, Ella Kirk.
- ¹⁵SUSANNA⁷, m. Joseph King, Jr.; ch., ¹Charles Keyser⁸, b. 28, 8, 1846. ²Susanna⁸ 4, 4, 1849.
- ⁴PETER⁵, m., 1st, 5, 5, 1756, Hannah Levering, d. of William Levering, who d. 19, 8, 1775; m., 2d, 14, 10, 1787, Mary Mechlin (who died 14, 4, 1810). Ch. of Hannah Levering: ¹WILLIAM⁶, b. 29, 12, 1757, d. 23, 2, 1842. ²DERICK⁶, b. 28, 3, 1760, d. 24, 2, 1839. ³ELIZABETH⁶, b. 30, 1, 1763, d. 24, 9, 1826. ⁴PETER⁶, 9, 11, 1766, d. 21, 5, 1849. ⁵SARAH⁶, b. 9, 6, 1771, d. 5, 8, 1835.

¹WILLIAM⁶, m., 21, 9, 1781, Barbara Leibert, d. of Peter and Mary Leibert, of Germantown; ch., ¹JOHN⁷, b. 25, 6, 1782, d. 12, 10, 1785. ²PETER⁷, b. 30, 10, 1783, d. 28, 9, 1788. ³SARAH⁷, b. 17, 7, 1786. ⁴MARY⁷, b. 9, 2, 1788. ⁵WILLIAM⁷, b. 16, 1, 1790, d. 12, 4, 1825. ⁶JOHN⁷, b. 8, 11, 1791, d. 24, 9, 1793. ⁷LEIBERT⁷, b. 20, 5, 1794. ⁸KEZIAH⁷, b. 20, 5, 1794, d. 22, 6, 1794.

³SARAH⁷, m., 20, 2, 1803, Robert William Kirk (Alexandria, D. C.); ch.

¹James⁸, b. 20, 1, 1804, d. 9, 10, 1844.

⁴MARY⁷, m., 11, 8, 1806, Joseph L. Thomas; ch., ¹William Keyser⁸, b. 21, 6, 1807. ²James⁸, 16, 12, 1808. ³Gustavus⁸, 29, 9, 1810. ⁴James Keyser⁸, 11, 4, 1818. ⁵Joseph⁸, 7, 8, 1821, d. 7, 8, 1821. ⁶Joseph⁸, b.

²DERICK⁶, m., 1st, 25, 4, 1782, Elizabeth Clemens, d. of Garrit and Keturah Clemens; 2d m., 1821, Rebecca Brown.

Ch. of Elizabeth Clemens: ¹ABRAHAM⁷, b. 9, 5, 1783, d. 18, 8, 1829.

²GEORGE⁷, b. 17, 9, 1784, d. 19, 9, 1837. ³HANNAH⁷, b. 13, 9, 1786, d. 29, 7, 1787. ⁴PETER⁷, b. 25, 8, 1788, d. 2, 9, 1789. ⁵SARAH⁷, b. 16, 12, 1789.

⁶RACHEL⁷, b. 19, 4, 1791, d. 19, 6, 1796. ⁷PETER⁷, b. 8, 2, 1793, d. 1, 10, 1814. ⁸WILLIAM W.⁷, b. 20, 1, 1795, d. —, 1863. ⁹KETURAH⁷, b. 29,

3, 1797, d. —, 1867. ¹⁰CHARLES MARIS⁷, b. 6, 12, 1799. ¹¹Still-born⁷, 7, 10, 1802. ¹²JAMES⁷, b. 15, 12, 1806, d. —, 1863.

²GEORGE⁷, m., 1st, 18, 2, 1823, Elizabeth Chenowith; ch., ¹Ann Maria⁸,

b. 24, 1, 1803, d. 24, 8, 1812. ²Unnamed⁸. ³Eliza Caroline⁸, b. 7, 6, 1807, d. 13, 1, 1811. ⁴Adaline Sophia⁸, b. 19, 12, 1810, d. 2, 6, 1820.

⁵George Warren⁸, b. 1, 11, 1812, d. 1, 7, 1816.

m., 2d, 13, 5, 1822, Frances Ann Walters; ch., ¹Philip Walter⁸, b. 11, 4,

1824, m. Amelia Shoemaker, who d. —. ²Benjamin Howard⁸, b.

3, 7, 1827, d. —. ³Charles Augustus⁸, b. 9, 11, 1829, m., 6, 12,

1865, Mary E., d. of Charles Maris Keyser; ch., Alverda Armstrong.

⁵SARAH⁷, m., 22, 1, 1805, Asabel Hussey; ch., ¹Elizabeth K.⁸, b. 5, 2,

1806. ²Jane⁸, b. 5, 2, 1807. ³Hannah S.⁸, b. 8, 6, 1810. ⁴Edith⁸, b.

16, 10, 1812.

¹Elizabeth K.⁸, m., 5, 8, 1835, Edward Crew. ²Jane⁸, m., 8, 12, 1832,

Ephraim Robbins. ³Hannah S.⁸, m., 21, 2, 1831, Isaac Dillon.

⁸WILLIAM W.⁷, m., 9, 7, 1818, Elizabeth Fort; ch., ¹Derick W.⁸, b. 26,

5, 1819. ²Charles Clinton⁸, 25, 6, 1821, d. 17, 5, 1867. ³Keturah Ben-

son Keyser⁸, b. 15, 2, 1824. ⁴Elizabeth Fort⁸, 16, 1, 1827.

¹Derick W.⁸, m., 1, 2, 1844, Laura A. McComas; ch., ¹Mary Eliza-

beth⁹, b. 24, 11, 1844. ²Ellen Fort⁹, b. 27, 9, 1849.

¹Mary Elizabeth⁹, m., 19, 12, 1867, Theodore Clayton; ch., ¹John

Laws¹⁰, b. 22, 11, 1868. ²Roy¹⁰, 3, 5, 1874. ³Mabel Fort¹⁰, 9, 12,

1880. ⁴Emily Clark¹⁰, 24, 11, 1882.

²Charles Clinton⁸, m., 15, 11, 1866, Anna E. Callow; d. without issue.

³Keturah Benson Keyser⁸, m., 7, 5, 1840, John Tileston Fracker, of Zanesville, Ohio; ch., ¹Elizabeth Keyser⁹, b. 18, 4, 1842.

²Keturah Benson⁹, 19, 9, 1843. ³Harry F.⁹, 8, 11, 1846. ⁴Sarah Kauffman⁹, 3, 1, 1848. ⁵John Tileston⁹, 24, 2, 1850. ⁶Frank Fayette⁹, 16, 6, 1852. ⁷Charles Derick Keyser⁹, 16, 8, 1850; d. 31, 8, 1858. ⁸Laura Keyser⁹, 16, 8, 1859. ⁹Mary Keyser⁹, b. 13, 4, 1862. ¹⁰Anna Hildreth⁹, b. 13, 4, 1862; d. 24, 7, 1862.

¹Elizabeth Keyser⁹, m., 26, 10, 1865, David Abbot Chambers; ch., ¹Tileston Fracker¹⁰, b. 28, 12, 1869. ²Mary Beard¹⁰, 26, 4, 1872. ³David Laurance¹⁰, 12, 1, 1879. ⁴Keturah Benson⁹, m., 2, 11, 1880., James D. Wheeler; ch., ¹Walter Keyser¹⁰, b. 24, 7, 1881.

⁸Harry⁹, m., 2, 3, 1883, K. C. Miller; ch., ¹Amanda Miller¹⁰, b. 6, 3, 1884.

⁴Sarah Kauffmann⁹, m., 29, 4, 1884, Paul Arnold.

⁵John Tileston⁹, m., 19, 9, 1876, Emma Gibson; ch., ¹Harry Chambers¹⁰, b. 20, 9, 1877. ²William Gibson¹⁰, 4, 2, 1879. ³John Smeltzer¹⁰, 15, 9, 1880. ⁴Frank Wheeler¹⁰, 12, 2, 1882. ⁵Laura Arnold¹⁰, 24, 5, 1884. ⁶Anna May¹⁰, 15, 2, 1887.

⁶Frank Fayette⁹, m., 2, 11, 1878, Frances Linton; ch., ¹Clarence¹⁰, b. 20, 11, 1880. ²Elizabeth Chambers¹⁰, 28, 1, 1886. ³Sarah Kauffman¹⁰, 12, 5, 1888.

⁸Laura Keyser⁹, m., 12, 22, 1883, John W. Macartney; ch., ¹Kate Keyser¹⁰, b. 4, 11, 1885. ²James Wilkinson¹⁰, 21, 10, 1888.

⁴Elizabeth Fort⁸, m. John Valentine Smeltzer.

⁹KETURAH⁷, m., 14, 11 1815, Robert Benson, of Baltimore; d. childless.

¹⁰CHARLES MARIS⁷, m., 1st, 22, 6, 1831, Mary Ann, d. of James Armstrong, widow of — Munro; ch., ¹Mary Elizabeth⁸, 31, 7, 1832, d. 14, 5, 1887. ²James Armstrong⁸, m., 2d, Mary Eliza Wilson, d. of William Wilson, of Balt.; ch., ¹Martha Wilson⁸, ²Anna Smith⁸, ³Wilson⁸, ⁴Margaret Ireland⁸, ⁵Charles Maris, Jr.⁸, ⁶Newberry Allen Smith⁸, M. D., ⁷Grace Gilmore⁸.

¹Martha Wilson⁸, m. Joshua Levering, of Balt.; ch., ¹Wilson K.⁹, ²Minnie K.⁹, ³Joshua⁹, ⁴Margaret⁹, ⁵Martha W.⁹, ⁶Ernest⁹, ⁷Hannah Louisa⁹.

²Anna Smith⁸, m. Jas. R. Edmunds, of Balt.; ch., ¹Mary K.⁹, ²Charles K.⁹, ³Anna S.⁹, ⁴Grace G.⁹, ⁵Helen⁹.

⁵Charles Maris, Jr.⁸, m. Julia A. Poulson, d. of A. W. Poulson, of Balt.; ch., ¹Hannah Louise⁹, d.; ²Charles Maris⁹.

⁷Grace Gilmore⁸, m. Frank E. MacIntire, of Phila.

¹²JAMES⁷, m., 1, 7, 1829, Eleanor Cecelia McNulty; ch., ¹Elizabeth Clemens⁸, b. 6, 4, 1830. ²George⁸, 27, 1, 1832, d. 19, 7, 1866, no issue.

³Charles Derick⁸, b. 5, 1, 1834, d. 8, 7, 1834. ⁴William Wilson⁸, b. 25, 6, 1835. ⁵Sarah Hussey⁸, 15, 10, 1839. ⁶Keturah Benson⁸, 5, 12, 1841. ⁷James Robert⁸, 20, 11, 1844. ⁸Charles Maris⁸, b. 27, 8, 1847, d. —. ⁹Edward Crew⁸, b. 8, 4, 1850. ¹⁰Richard Fuller⁸, 11, 4, 1853. ¹¹Martin Fink⁸, 18, 9, 1855.

¹Elizabeth Clemens⁸, m., 1st, 8, 4, 1856, Martin L. Fink; ch., ¹James Keyser⁹, b. 20, 2, 1857; m., 2d, Walden Worley, 15, 12 1867, no issue.

¹James Keyser⁹, m., 15, 3, 1881, Frances M. Toner; ch., ¹John Roy¹⁰, b. 23, 1, 1882. ²James¹⁰, 15, 2, 1883. ³Martin L.¹⁰, 29, 4, 1886. ⁴Annie Elizabeth¹⁰, 21, 8, 1887.

¹William Wilson⁸, m., 14, 6, 1862, Alice Walker; ch., ¹Alice⁹, b. 21, 4, 1865. ²Ella⁹, 25, 11, 1869. ³Mary Elizabeth⁹, 29, 7, 1871.

⁴Elizabeth Walker⁹, 21, 10, 1874. ⁵Helen Linthicum⁹, 21, 8, 1880.

⁵Sarah Hussey⁸, m., 15, 10, 1839, John C. Hay; ch., ¹Roxana⁹, b. 21, 7, 1860. ²George Keyser⁹, 26, 5, 1862, d. 26, 7, 1863.

³Eleanor⁹, b. 8, 5, 1864. ⁴Sarah Elizabeth⁹, 12, 8, 1866. ⁵John Carrol⁹, 21, 9, 1868, d. 10, 3, 1870. ⁶William Edward⁹, b. 7, 9, 1870. ⁷Mary Louisa⁹, 8, 8, 1872, d. 18, 4, 1874.

¹Roxana⁹, m., 24, 11, 1880, S. Clifford Mansfield; ch., ¹Clifford Hay¹⁰, b. 18, 9, 1881. ²Ella Broumel¹⁰, 5, 10, 1883.

⁴Sarah Elizabeth⁹, m., 14, 1, 1885, George R. Beman; ch., ¹Bessie¹⁰, b. 21, 12, 1885. ²Ransom Hay¹⁰, 8, 11, 1887.

⁶Keturah Benson⁸, m., 4, 12, 1860, Edwin Walker; ch., ¹Charles Wagner⁹, b. 29, 11, 1863, m., 3, 12, 1883, Cornelia W. Dobles⁹.

²Edwin Walker⁹, b. 4, 8, 1866, d. 11, 10, 1883. ³Sarah Hay⁹, b. 8, 9, 1868. ⁴Joshua⁹, 21, 7, 1871. ⁵William Keyser⁹, 6, 10, 1873, d. 31, 7, 1874. ⁶John Carrol⁹, b. 29, 9, 1875. ⁷Kate Keyser⁹, 10, 10, 1877. ⁸Eugene Levering⁹, 9, 7, 1879, d. 14, 7, 1879.

⁷James Robert⁸, m., 15, 10, 1870, Louisa King; ch., ¹William Robert⁹, b. 1, 3, 1872. ²Lucy King⁹, 24, 2, 1874. ³Barry King⁹, 12, 6, 1876. ⁴Annie Ruth⁹, 24, 8, 1877. ⁵Eleanor Cecelia⁹, 19, 12, 1879.

¹⁰Richard Fuller⁸, m., 15, 6, 1881, Virginia Clark Raborg; ch., ¹Robert Levering⁹, b. 21, 12, 1884. ²Helen Virginia⁹, 10, 7, 1887.

³ — b. — 1889.

³ELIZABETH⁶, m., 29, 1, 1784, Benjamin Lehman; ch., ¹WILLIAM LEHMAN⁷, b. 4, 2, 1785, m. Mary Bringhurst. ²PETER K.⁷, b. 16, 6, 1787, m. a d. of John Crane. ³BENJAMIN⁷, b. 22, 8, 1789, m., 24, 12, 1825, Catherine A. Rex. ⁴HANNAH K.⁷, b. 30, 10, 1791, unm'd. ⁵ELIZA⁷, b. 8, 5, 1794, m. Piscator Langstroth; ch., ¹James⁸, m. Harriet Ashmead. ²Ben-

jamin⁸, m. — Maule. ³Eliza^{8,*} m. — Figuera. ⁴Hannah Jane⁸, m. Francis A. Drexel, † d.

⁶JOSEPH F.⁷, b. 8, 10, 1796. ⁷JAMES⁷, b. 24, 5, 1799, d. 19, 12, 1801.

⁸SYLVANUS⁷, b. 28, 2, 1805, d. 3, 10, 1835.

⁴PETER⁶, m., 30, 3, 1790, Catherine Clemens† (she d. 6, 6, 1854); ch.,

¹ELHANAN WINCHESTER⁷, b. 23, 2, 1791, d. 7, 2, 1860. ²MARY⁷, b. 16, 1, 1793, d. 27, 5, 1870. ³NATHAN LEVERING⁷, b. 8, 4, 1795, d. 12, 5, 1869.

⁴CHARLES⁷, b. 29, 6, 1797, d. 12, 7, 1798. ⁵ELIZABETH⁷, b. 9, 9, 1798, d. — 4, 1878. ⁶HANNAH⁷, b. 10, 12, 1800, d. — 12, 1856. ⁷CLEMEN-

TINE⁷, b. 11, 9, 1803. ⁸SUSANNA⁷, b. 11, 9, 1803, d. 8, 7, 1856. ⁹PETER AUGUSTUS⁷, b. 3, 9, 1805, d. 2, 3, 1869. ¹⁰WILLIAM EDWARD⁷, b. 1,

11, 1807, d. 3, 12, 1844. ¹¹SARAH ANN⁷, b. 31, 10, 1810, d. 15, 6, 1815.

¹²MARGARETTA⁷, b. 10, 4, 1813, d. 1, 6, 1841.

¹ELHANAN WINCHESTER⁷, m., 21, 12, 1819, Maria, d. of Michael Fox (she d. 1, 4, 1834); ch.,

¹Katherine Frances⁸, b. 20, 10, 1820, d. 18, 3, 1888. ²George Fox⁸, b. 15, 7, 1822. ³Emily⁸, b. 29, 7, 1824, d. 20, 2,

1826. ⁴Frank⁸, b. 11, 7, 1826. ⁵Sally Ann⁸, b. 6, 5, 1828, d. 12, 3, 1886. ⁶Harry⁸, b. 6, 9, 1830. ⁷Benjamin Urner⁸, b. 22, 8, 1832.

¹Katherine Frances⁸, m., 16, 2, 1843, William Henry Wallace; ch.,

¹William Henry, Jr., m. d.⁹, b. 28, 5, 1844. ²Frederick Rodman⁹, 25, 9, 1847. ³Emily Frances⁹, 13, 1, 1856. ⁴Bertha⁹, 8, 3, 1859.

¹William H., Jr., m. d.⁹, m., 28, 5, 1873, Annie M. Lynn; ch.,

¹Katherine¹⁰, 15, 5, 1874. ²Mary E.¹⁰, 25, 6, 1875. ³Annie Lynn¹⁰, 28, 12, 1876. ⁴Elizabeth¹⁰, 8, 6, 1878.

²Frederick R.⁹, m., 17, 10, 1876, Elizabeth Todd Ashby; ch.,

¹Frederick Ashby¹⁰, 21, 6, 1881.

⁴Bertha⁹, m., 15, 12, 1888, Henry Lee Tatnall.

²George Fox⁸, m. Elizabeth Kimmey; ch., Kate.

⁴Frank⁸, m. Louisa Calvert.

⁵Sally Ann⁸, m., 26, 12, 1854, John R. Savage; ch., Jennette m. Robt. Levick, Mahlon Levis, Kate, John R., Jr.

⁶Harry⁸, m., 11, 2, 1863, Isabel Ross.

⁷Benjamin Urner⁸, m., 25, 10, 1859, Esther A. Todd; ch., ¹William B. Todd⁹, b. 9, 9, 1862. ²Elhanan W.⁹, b. 10, 5, 1864. — — — —

* Now the Baroness da Conceicao; her daughter Bessie is Mrs. Nuno Jardini, living at Funchal, Madeira; her daughter Anna, the Vicountess da Andaluz Largo di Milagre, Santarem, Portugal.

† The Banker of Philadelphia.

‡ Her sister Elizabeth m. ²Derick Keyser⁶; and her sister Rachel m. Geo. Gorgas; of Rachel Gorgas' 13 children, three survive, Mrs. Newberry Smith, Mrs. William Wayne, and Mrs. Elizabeth Pierie w. of Wm. S. Pierie, the father of George Gorgas Pierie.

- ²MARY⁷, m., 19, 11, 1818, Christopher S. Langstroth; ch., Clementine⁸, b. 27, 9, 1819, m., 20, 11, 1851, William D. Fobes.*
- ³NATHAN LEVERING⁷, m., 21, 11, 1822, Maria, d. of John Geyer; ch., ¹Sarah Elizabeth⁸, b. 18, 9, 1823. ²William Geyer⁸, b. 29, 9, 1825; d. 12, 8, 1848. ³Peter A., Jr.⁸, b. 24, 8, 1827; d. 7, 11, 1874. ⁴John Geyer⁸, b. 26, 10, 1829. ⁵Catherine Clemens⁸, b. 9, 4, 1832.
- ¹Sarah Elizabeth⁸, m., 5, 5, 1841, John D. Blanchard; ch., ¹Maria K.⁹, b. 21, 4, 1843; m. Edwin A. Landell. ²Adelaide⁹, b. 26, 10, 1844; d. 30, 6, 1886. ³Katherine⁹, b. 2, 4, 1847; m. C. Henry Roney. ⁴Sally Geyer⁹, b. 2, 10, 1849.
- ³Peter A., Jr.⁸, m., 1, 10, 1848, Martha Thomas; ch., ¹Sallie Geyer⁹, ²Nathan Levering⁹, ³A. Louisa⁹.
- ⁴John Geyer⁸, m., 8, 7, 1858, Mary Ann Haines; ch., ¹William Geyer⁹, b. 6, 8, 1859; d. 19, 11, 1887. ²John Geyer⁹, b. 3, 7, 1864. ³Nathan Levering⁹, b. 10, 6, 1869.
- ⁵Catherine Clemens⁸, m., 29, 4, 1832, Thomas R. Alexander; ch., ¹Thomas A.⁹, b. 2, 6, 1862.
- ⁵ELIZABETH⁷, m., 24, 10, 1825, Benjamin Urner; ch., ¹Catherine⁸, b. 15, 9, 1826; d. 20, 9, 1826. ²Peter A.⁸, b. 9, 12, 1827; d. —. ³Henry Clay⁸, b. 29, 1, 1830. ⁴Benjamin⁸, b. 9, 9, 1832. ⁵Edward Hall⁸, b. 13, 8, 1834; d. 25, 7, 1836. ⁶Nathan⁸. ⁷Edward⁸, b. 12, 1, 1838.
- ⁶HANNAH⁷, m., 18, 8, 1825, John Riehle; ch., ¹Edith⁸, b. 14, 7, 1826. ²Catherine⁸, b. 24, 3, 1828; d. 10, 4, 1832. ³J. Sigismund⁸, b. 27, 10, 1831. ⁴Henry⁸, b. 26, 11, 1833. ⁵Clementine⁸, b. 24, 11, 1835.
- ⁷CLEMENTINE⁷, m., 31, 3, 1825, Michael K. Lynd (who d. 17, 11, 1832); ch., ¹James⁸, b. 10, 3, 1826. ²Peter Keyser⁸, b. 24, 11, 1827.
- ⁸SUSANNA⁷, m., 15, 8, 1826, Frederick R. Backus; ch., ¹William Rodman⁸, b. 15, 1, 1828. ²Catherine Clemens⁸, b. 21, 9, 1831. ³Frederick Bayard⁸, b. 27, 12, 1833. ⁴Mary E.⁸, b. 8, 3, 1838.
- ²Catherine Clemens⁸, m., 1, 10, 1850, Joseph B. Shewell; ch., ¹Edith D.⁹, b. 26, 6, 1851. ²Kate Rodman⁹, b. 8, 1, 1854. ³Helen Mary, b. 7, 4, 1856. ⁴Alice, b. 25, 5, 1861; m. 2d Joseph Price.
- ³Frederick Bayard⁸, m., 8, 6, 1858, Caroline Harris Moore; ch., ¹Frederick Rodman⁹, ²Mary⁹.
- ⁴Mary E.⁸, m., 15, 10, 18—, William S. Noble; ch., ¹Mary E.⁹, ²Frederick Charles⁹, ³Agnes⁹, ⁴Mary⁹, d. 1860. ⁵William W.⁹, b. 1865. ⁶Maud⁹, b. 1867; m., 2d, Dr. Thaddeus Leavett.
- ⁹PETER AUGUSTUS⁷, m., 9, 8, 1832, Martha, d. of George Eyre; ch., ¹Eyre⁸, b. 1, 7, 1833. ²Peter Dirck⁸, b. 8, 2, 1835.

* William Dana Fobes, President of the Buffalo Historical Society.

²Peter Dirck⁸, m.d., m., 25, 2, 1858, Sallie E., d. of Jacob Steiner, of Philadelphia; ch., ¹Sallie Steiner⁹.

¹Sallie Steiner⁹, m., 26, 4, 1886, Louis Mardenbrough French, of Connecticut.

¹²MARGARETTA⁷, m., 12, 9, 1830, Cipriano Cañedo, of Guadalaxara, Mexico; ch., ¹Cipriano⁸, b. 2, 5 1831. ²Margaretta⁸, 7, 1, 1833.

³Catherine⁸, 30, 4, 1835; d. 10, 8, 1881. ⁴Louis⁸, 9, 7, 1840, d. 26, 9, 1840.

²Margaretta⁸, m., 25, 12, 1856, Juan Y. Matute; ch., Margarita Y., b. 5, 11, 1857. Juan José, 31, 3, 1860. Arnulfo M., 15, 8, 1862. Catalina, 24, 2, 1865. Maria Eugenia, 5, 11, 1868; d. 18, 4, 1883. Regnalda, 23, 3, 1869. Elena, 6, 7, 1871.

Juan José, m., 15, 6, 1885 (in lower California), Teresa de la Toba; ch., Arturo Matute, b. 28, 5, 1886. Maria Eugenia 3, 10, 1887.

Juan José⁹, m. — — —; ch., Arthur¹⁰, Maria Eugenia¹⁰.

³Catherine⁸, m., 23, 9, 1852, Samuel B. Bond; ch., ¹William Vincent⁹, b. 31, 8, 1853. ²Cipriano Cañedo⁹, b. — — —; d. 10, 10, 1880, in the City of Mexico. ³Henry Davis⁹, — — —; d. 10, 7, 1862.

⁴Margarita Y. C.⁹, b. — — —; d. 8, 2, 1869.

¹William Vincent⁹, m. Alice Saxton Goodyear; ch., Samuel Cañedo, b. 10, 2, 1877. Richard Watson, 14, 8, 1882. William Goodyear, 7, 6, 1884.

⁵SARAH⁶, m., —, —, 1794, Joseph Gorgas, who was b. 24, 4 1773; ch.,

¹PETER KEYSER⁷, b. 9, 1, 1795; d. 15, 6, 1856. ²MARTHA⁷, b. 10, 10, 1796; d. ——. ³CHARLES⁷, b. 6, 3, 1799; d. 26, 8, 1800. ⁴WILLIAM⁷, b. 17, 7, 1801; d. 7, 7, 1803. ⁵HANNAH⁷, b. 13, 5, 1804. ⁶RACHEL⁷, b. 24, 7, 1807; d. 28, 2, 1849. ⁷ELIZABETH⁷, b. 8, 11, 1811.

¹PETER KEYSER⁷, m., 10, 3, 1822, Lydia Lentz Weaver, who was b. 30, 11, 1797; d. 30, 12, 1872; ch., ¹William Weaver⁸, b. 8, 12, 1822; d. 5, 6, 1842. ²Eliza Jane⁸ and ³Sarah Ann⁸, b. 28, 11, 1824; d. 28 and 29, 1, 1825. ⁴Emma Matilda Thomas⁸, b. 3, 3, 1826; d. 13, 1, 1883.

⁵Cornelia Hart⁸, b. 28, 2, 1828. ⁶Anna Thomas⁸, b. 10, 11, 1829.

⁷Sarah Keyser⁸, b. 9, 12, 1831; d. 6, 1, 1885. ⁸Charles Keyser⁸, b. 26, 11, 1833; d. 22, 10, 1862. ⁹Joseph⁸, b. 10, 4, 1836; d. 5, 4, 1856.

⁴Emma Matilda Thomas⁸, m., 1, 1, 1840, Daniel Charles Elliott Brady, who was b. 9, 3, 1821; d. 27, 5, 1878; ch., ¹Cornelia⁹, b. 28, 8, 1846; d. 18, 10, 18—. ²Anna Gertrude⁹, b. 3, 1, 1848. ³Charles Patrick Angus⁹, 29, 5, 1850. ⁴Mary⁹, 4, 1, 1852; d. 8, 1, 1852.

⁵William Weaver⁹, b. 28, 12, 1853; d. 29, 5, 1856. ⁶William Wea-

- ver⁹, b. 30, 8, 1857; d. 30, 8, 1857. ⁷Thomas Forrest⁹, b. 3, 12, 1858; d. 3, 12, 1858. ⁸Sarah Elizabeth⁹, b. 28, 12, 1859. ⁹Emma Belle⁹, 17, 10, 1861; d. 20, 10, 1861. ¹⁰Wilhelmina Weaver⁹, b. 17, 4, 1863. ¹¹Elliot Thomas⁹, 8, 1, 1865. ¹²George⁹, 13, 9, 1867; d. 27, 10, 1867. ³Charles Patrick Angus⁹, m., 1, 6, 1882, Marie Townsend, who was b. 18, 1, 1852; ch. ¹Douglas Elinipsico¹⁰, b. 16, 5, 1883. ²Cornelia Gorgas¹⁰, 6, 10, 1885; d. 21, 2, 1888. ⁸Sarah Elizabeth⁹, m., 25, 6, 1884, Frank P. Lynch; ch., John William, b. 12, 3, 1886. Emma Brady, 2, 10, 1888. ¹⁰Wilhelmina Weaver⁹, m., 30, 4, 1889, Charles Shafer Updike. ⁵Cornelia Hart⁸, m., 1st, 12, 11, 1850, Thomas Forrest Fraley, who was b. 3, 10, 1834; d. 5, 3, 1862; ch., ¹Lydia Gorgas⁹, b. 29, 5, 1854; d. 30, 1, 1882, unmd; m., 2d, 27, 4, 1865, Theodore Trewendt, who was b. 18, 2, 1811; d. 12, 12, 1883. ⁶Anna Thomas⁸, m., 1, 12, 1853, James Manderson, who was b. 12, 1, 1812, d. 24, 12, 1886. ⁷Sarah Keyser⁸, m., 13, 5, 1851, John Hanson Michener;* ch., ¹Harry Gorgas⁹, b. 1, 8, 1852. ²Frank Leslie⁹, 10, 2, 1854. ³Joseph Gorgas⁹, b. 28, 11, 1855, d. 20, 11, 1883; ⁴Nelson Fitzgerald⁹, b. 28, 11, 1855, d. 21, 9, 1879. ⁵William Weaver⁹, 3, 11, 1857. ⁶Charles Gorgas⁹, 17, 12, 1861. ⁷John Hanson, Jr.⁹, 13, 6, 1865. ¹Harry Gorgas⁹, m., 15, 11, 1877, Lydia Atherton Middleton; ch., ¹Susan Bell¹⁰, b. 22, 8, 1880. ²Frances Hanson¹⁰, 7, 7, 1885. ²Frank Leslie⁹, m., 25, 3, 1879, Ella Hansell Bullock; ch., ¹Sarah Keyser, b. 5; 6, 1882. ⁷John Hanson, Jr.⁹, m., 24, 4, 1889, Martha Salena Truitt. ²MARTHA⁷, m. —, —. ⁶RACHEL⁷, m., 7, 6, 1834, John Foulk Bullock, who was b. 22, 9, 1806, and d. in Mexico, —, 9, 1856; ch., ¹Joseph Gorgas⁸, b. 12, 9, 1835; d. 26, 10, 1864. ²Charles Keyser⁸, 25, 2, 1837. ²Charles Keyser⁸, m., 14, 2, 1861, Anna Matilda Bowman, who was b. 11, 9, 1840; ch., ¹Lillie Gorgas⁹, b. 16, 6, 1863. ²Anna Matilda⁹, 16, 6, 1867; d. 28, 2, 1872. ³Charles Keyser⁹, b. 18, 10, 1873; d. 18, 7, 1874. ⁴Mabel⁹, b. 13, 10, 1875; d. 16, 3, 1889. ⁵Joseph Gorgas⁹, b. 4, 2, 1878. ¹Lillie Gorgas⁹, m., 1, 12, 1887, Henry Halderman Wentz. ⁷ELIZABETH⁷, m. L. Lehman. ⁵ALICE⁵, m., 24, 2, 1757, Christian Duy†; ch., ¹ELIZABETH⁶, b. 6, 10,

* John Hanson Michener, President of the Bank of North America.

† Christian Duy, b. Oberhausen, Germany, 31, 4, 1734, d. 23, 9, 1798.

1757, d. 24, 10, 1757. ²MARY⁶, b. 22, 11, 1758, d. 8, 2, 1764. ³JACOB⁶, b. 9, 7, 1761. ⁴CHRISTIAN⁶, b. 4, 2, 1764, d. 18, 2, 1764. ⁵GEORGE⁶, b. 11, 4, 1765. ⁶ELIZABETH⁶, 13, 7, 1768. ⁷CHARLES⁶, 15, 12, 1770, d. 10, 2, 1771. ⁸JOHN KEYSER⁶, b. 2, 5, 1772, d. 12, 9, 1828. ⁹HANNAH⁶, b. 29, 8, 1775.

⁸JOHN KEYSER⁶, m. Margaret Gilbert, who d. 18, 6, 1831; ch., ¹CAROLINE⁷, ²REBECCA⁷, ³LAMBERT⁷, b. 15, 12, 1799, d. 24, 2, 1871. ⁴ELIZABETH⁷, ⁵JOHN KEYSER⁷, ⁶MARGARET⁷, ⁷ALICE⁷.

³LAMBERT⁷, m. Louisa E. Oat, who was born 2, 8, 1802, d. 31, 3, 1883; ch., ¹Albert William⁸, b. 9, 4, 1823, d. 19, 4, 1846. ²Charles Augustus⁸, b. 24, 2, 1826. ³Adeline Margaret⁸, 9, 10, 1827. ⁴George Christian⁸, 30, 8, 1830. ⁵Louisa Caroline⁸, 15, 12, 1833. ⁶G. Bedell⁸, 11, 7, 1836.

⁶DERICK⁶, m., —, 1763, Rachel Ottinger, who d. 1, 2, 1826*; ch., ¹PETER⁶, b. 7, 1, 1764, d. 8, 7, 1773. ²CHRISTOPHER⁶, b. 6, 7, 1765. ³AARON⁶, b. 19, 10, 1766. ⁴CHRISTOPHER⁶, 10, 10, 1768. ⁵HANNAH⁶, 20, 6, 1770, d. 8, 10, 1779. ⁶SARAH⁶, b. 8, 7, 1773, d. 12, 10, 1785. ⁷NATHAN⁶, b. 6, 7, 1774, d. 8, 6, 1817. ⁸JOSEPH⁶, b. 15, 9, 1776, d. 21, 9, 1785. ⁹WILLIAM⁶, b. 11, 3, 1778, d. 18, 5, 1837. ¹⁰MOLLY⁶, b. 1, 2, 1781. ¹¹RACHEL⁶, b. 20, 11, 1782, d. 28, 2, 1791. ¹²SARAH⁶, b. 27, 3, 1784.

³AARON⁶, m. Margaret Hallman; no ch.

⁴CHRISTOPHER⁶, m., —, Catherine Donat†, who was b. 30, 8, 1772; d. 20, 4, 1847; ch., ¹JOSEPH⁷, b. 29, 7, 1792. ²ANN⁷, 12, 5, 1795. ³WILLIAM⁷, 21, 5, 1797; d. 24, 9, 1857. ⁴CHRISTOPHER⁷, 3, 9, 1799.

¹JOSEPH⁷, m., —, Mitchener. ²ANN⁷, m., —, Joseph Lauer. ³WILLIAM⁷, m., 1st, 25, 2, 1819, Ann Williams, who d. 30, 10, 1829; ch., ¹Mary Ann⁸, b. 27, 1, 1821. ²Edmund⁸, 21, 4, 1823. ³Catherine Eliza⁸, 5, 9, 1825. m., 2d, 13, 10, 1836, Mary Ann Shields, who was b. 27, 6, 1812; d. 10, 4, 1838; ch., ¹William Allen⁸, b. 24, 3, 1838. m., 3d, 20, 6, 1839, Sarah Miller; no chil.

¹Mary Ann⁸, m. Geo. Young; ch., ¹Charles W⁹.

⁴CHRISTOPHER⁷, m., 29, 8, 1822, Priscilla Tyson, who was b. —, 1795; ch., ¹Eliza⁸, b. 18, 10, 1823. ²Daniel⁸, 25, 11, 1824. ³E. Tyson⁸, 5, 1, 1826. ⁴Rebecca⁸, —, 2, 1827. ⁵William Donat⁸, 26, 4, 1828. ⁶Charles Donat⁸, 19, 11, 1829. ⁷Margaret Ann Tyson⁸†, 24, 4, 1831; d. ⁸Augustus⁸, 13, 3, 1833. ⁹Catherine K.⁸, 23, 9, 1836. ¹⁰Camille Ross⁸, 17, 11, 1837. ¹¹Frank Wilson⁸, 27, 11, 1842; d.

* Rachel Ottinger, d. of Christopher and Rachel Ottinger, of —, Austria. Their house, built in Flourtown, 1743, is still in complete preservation.

† The Donats were French emigrés,—George, the g. g. f., Christian, g. f. of the descendants now living at Chestnut Hill.

‡ Ass. Librarian of the Merc. Lib. of Philada., the first woman that filled this position, as far as we have knowledge, in any public library of the city.

¹Eliza^s, m., 13, 9, 1860, Mahlon Reeder; ch., Frank Keyser, b. 4, 7, 1861.

²Daniel^s, m., 2, 4, 18, —, Elizabeth Kramer; ch., Emily Sanger, b. 30, 7, 1846. Rebecca, 1, 3, 1848. Laura Foulk, 21, 5, 1849. Tyson, 13, 1, 1851. Mary, 11, 7, 1852. Edward Elrod, 24, 11, 1854. William Henry, 21, 10, 1856. John Detwiler, 13, 1, 1859. Anna, 6, 6, 1861. Camille, 18, 6, 1863. Geo. W., 30, 1, 1865. Emma, 7, 3, 1867. Clara Detwiler, 4, 3, 1869. Maggie, 14, 11, 1871. Frank W., 2, 5, 1873.

³E. Tyson^{s*}, m., —, —, —, Angeline, Strobel; ch., George (lives in California).

⁴Rebecca^s, m., —, Edward R. Elrod; ch., ¹Lawrence Leroy,⁹ Emma (live in Nevada).

⁵William Donat^s, † m., Louisa Mott; ch., Henry, Charles, May (live in Nevada).

⁶Charles Donat^s, † m., —, in England; ch., — — — — —

⁸Augustus^s, m., — — —, in California.

⁹Catherine^s, m., 26, 5, 1859, John S. Detwiler; ch., Thomas Wittney, b. 11, 3, 1860; d. 18, 3, 1863. Alfred Howard, b. 3, 6, 1861. Edwin A. Landell, 6, 5, 1863. Clara Virginia, 23, 6, 1864. Benjamin, 30, 11, 1865; d. 22, 1, 1872. Kate D., b. 14, 11, 1867. Maggie Keyser, 20, 6, 1869. Mamie A., 16, 1, 1872. Gertrude M., 16, 5, 1873; d. 22, 7, 1874. Blanche, 9, 1, 1875. Mabel, 10, 12, 1876.

¹⁰Camille Ross^s, m., 23, 11, 1859, Frank Siddall[§]; ch., Frank Siddall, Jr., b. 19, 5, 1864.

⁷NATHAN⁶, m. — — —.

⁹WILLIAM⁶, m. — — —; ch., ¹AARON⁷. ²NATHAN⁷, b. 25, 9, 1802; d. 16, 1, 1886. ³JOHN⁷.

²NATHAN⁷, || m., 28, 1, 1828, Eliza Heilerman; ch., ¹William⁸. ²Charles⁸, unmd. ³Mary J.⁸, unmd. ⁴Elizabeth⁸. ⁵Caroline⁸. ⁶Anna⁸. ⁷Belle⁸, unmd.

* One of the 1st settlers in California ('49).

† Member of the 1st Legislature of Nevada.

‡ One of the pioneers in Australia.

§ Of the family of Richard Siddall, merchant of Woodhay, Cheshire, England, who died in Philadelphia, 1742, leaving a large estate in securities held by the Bank of England. James and Joseph Siddall, father and son, emigrated from England in 1810, and settled at Philadelphia. Frank Siddall was candidate for the legislature in 1877, and long associated politically with the compiler of this volume.

|| Nathan Keyser was comm. Justice of the Peace of Mtgry. township, Ap. 14, 1846, for five years. He celebrated his golden wedding in 1878.

- ¹William⁸, m. Rebecca Holdridge, who d.
⁴Elizabeth⁸, m. E. W. Haws; ch., William, m. Anna Taylor; ch., Harry; Anna, m. Henry Smith; ch., Mabel, Gladys.
⁵Caroline⁸, m. Jas. K. Stevenson; ch., Clara, Ida.
⁶Anna⁸, m. William Forrest.
- ¹⁰MARY⁶ (Molly), m., 1, 2, 1781, Matthias Knorr; ch., ¹RACHEL⁷, b. —, 1802. ²SUSAN⁷, b. 12, 5, 1805; d. 25, 2, 1881. ³MATTHIAS⁷, b. —, 1807; d. 13, 10, 1837. ⁴MARY⁷, b. 26, 9, 1809. ⁵JOHN KEYSER⁷, b. —, 1811; d. — 2, 1888. ⁶SARAH⁷, b. —, 1813; d. 2, 12, 1830. ⁷LYDIA DOROTHEA⁷, b. —, 1817. ⁸NATHAN KEYSER⁷, b. —, 1819; d. —, 1851.
- ¹RACHEL⁷, m., —, Dr. Isaac N. Marselis*; ch., ¹Maria Marielle⁸, ²Henry Nicholas⁸, ³Rachel Anna⁸, ⁴Rosa⁸, ⁵Helen⁸.
¹Maria Marielle⁸, m. Joseph Loughhead; ch., Maria Marielle, Isaac Marselis, Cornelia, Rachel.
²Henry Nicholas⁸, m. Virgilia Broome; ch., ¹Bessie Marselis¹, ²Harry Marselis⁹, ³Charles Marselis⁹.
³Rachel Anna⁸, m., 1st, Dr. William H. Squires; 2d, Albert Hewson; ch., Isaac Marselis Squires⁹, d.
⁴Rosa⁸, m. Theodore Arms; ch., ¹Lucy⁹, ²Helen⁹, ³Theodore⁹.
⁵Helen⁸, m. Rev. Charles Van Dyne.
- ²SUSAN⁷, m., 1st, J. Samuel Passmore; ch., ¹Thos. S. Passmore⁸, M.D., decd., ²Rachel Susan⁸. m., 2d, John Dyer.
²Rachel Susan⁸, m. Dr. Bernard Berens; ch., ¹Anna Maria⁹, ²Joseph⁹, ³Louise Otto⁹, ⁴Olivia⁹, ⁵Lydia Dorothea⁹, ⁶Bernard⁹, ⁷Conrad⁹, ⁸Susan Agnes⁹, ⁹Thomas Passmore⁹.
³Louise Otto⁹, m. Frank Frishmuth; ch., Bertha Louise, Harriet Whitney, Lydia Dorothea, Edmund, d.
⁴Olivia⁹, m. Samuel Rulon; ch., Samuel Rulon, Jr.
⁵Lydia Dorothea⁹, m. Howell Jones.
⁶Bernard⁹, m. — Moorehead, of N. Y.
⁷Conrad⁹, m. — Brockett, of Conn.
- ³MATTHIAS⁷, m., 1807, Mary Tyson (now Grafly); ch., ¹Sarah⁸, m. Erastus Hill.
⁴MARY⁷, m., 15, 12, 1833, William H. Slingluff; ch., ¹Sarah⁸, —
²Mary Moore⁸, b. 15, 2, 1837. ³John⁸, 3, 8, 1839; ⁴Clara⁸, 6, 9, 1846;
⁵William Fry⁸, 11, 10, 1851.
¹Sarah⁸, m. Jacob Lents Rex; ch., Mary Slingluff, b. 12, 2, 1856; William Slingluff, 24, 12, 1857; John, 15, 12, 1859.
²Mary Moore⁸, m., 8, 12, 1859; Hon. A. Brower Longaker; ch.,

* Dr. Isaac Marselis d. 1881.

¹Leila⁹, b. — 7, 1862. ²Rosalie⁹, 3, 4, 1873; Morris Slingluff, 15, 6, 1876.

¹Leila⁹, m., 18, 8, 1884, H. H. Kurtz; ch., W. Wesley, Leila.

³John⁸, m. Wilhelmina Gilbert; ch., ¹Mary Slingluff⁹, b. 20, 6, 1863.

²William Herman⁹, 31, 8, 1865. ³Helen Gilbert Slingluff⁹, 13, 2, 1869.

¹Mary Slingluff⁹, m., —, 9, 1882, Howard Boyd; ch., James Slingluff, John Howard.

⁴Clara⁸, m., 1st, D. H. Pawling. m., 2d, 12, 2, 1885, Colonel H. H. Fisher.

⁵William Fry⁸, m. Annie Virginia Streeper; ch., ¹William H. Slingluff⁹, ²Charles Carrol Slingluff⁹.

⁵JOHN KEYSER⁷, m., 18, 5, 1837, Kate Keen; ch., ¹Matthias⁸, b. 16, 8, 1838. ²Mary Thompson⁸, 27, 8, 1840, d. 16, 8, 1867. ³Andrew Keen⁸, 13, 12, 1842, d. 8, 11, 1865. ⁴John Keyser⁸, 1, 1, 1846. ⁵James Keen⁸, 7, 2, 1848, d. 11, 3, 1848. ⁶Kate Keen⁸, 7, 6, 1849.

¹Matthias⁸, m., 27, 1, 1874, Julia Wildes.

²Mary⁸, m., 9, 4, 1861, George Thompson; ch., Kate Knorr, Charles, George.

⁴John Keyser⁸, m., 3, 1, 1869, Maggie Baker; ch., Matthias, Kate, John.

⁶Kate Keen⁸, m., 13, 11, 1873, D. Webster Grafly.

⁷LYDIA DOROTHEA⁷, m. Charles Magarge*; ch., ¹Emma Cecelia⁸, b. 6, 8, 1845.

¹Emma Cecelia⁸, m. —, Lewis Hassinger; ch., Charles Magarge Hassinger.

¹²SARAH⁹, m. Jacob Neff, —.

⁷HANNAH⁵, m., —, 1761, Jacob Knorr, who d. 3, 2, 1805; ch., ¹GEORGE⁹, b. 11, 12, 1761. ²CATHERINE⁶, b. 30, 10, 1765, m. John Funk†, d. 2, 3, 1812. ³SARAH⁶, b. 17, 4, 1768 (m. William Kulp‡), d. 23, Feb., 1837.

⁴HANNAH⁶, b. 1, 12, 1770 (m. William Hallman), d. 14, 9, 1808. ⁵ELIZABETH⁶, b. 1, 12, 1770, d. 5, 10, 1844, m. John Engle§. ⁶SUSANNA KNORR⁶, b. 25, 10, 1772 (m. Dr. Lange), d. 6, 1, 1846. ⁷BARBARA⁶,

b. 20, 4, 1775, d. 21, 9, 1776. ⁸BARBARA⁶, b. 29, 7, 1777, d. 24, 9, 1785. ⁹JACOB⁶, b. 3, 10, 1780 (m. Elizabeth Peters), d. 24, 9, 1812.

⁹MICHAEL⁵, b. 30, 8, 1745, m., 25, 11, 1767, Catherine Knorr, who d. 28, 7, 1828; ch., ¹HANNAH⁶, b. 22, 3, 1769, d. 8, 1, 1841. ²PETER⁶, b. 24, 9, 1770, d. 13, 3, 1771. ³JOHN⁶, b. 8, 1, 1772, d. 5, 4, 1840. ⁴ALICE⁶,

b. 10, 1, 1773. ⁵CATHERINE⁶, b. 17, 8, 1774. ⁶MICHAEL⁶, b. 19, 10,

* Charles Magarge d. 1883.

‡ William Kulp, s. of Isaac Kulp.

† John Funk, s. of Jacob Funk.

§ John Engle died 5, 10, 1844.

1775, d. 20, 12, 1778. ⁷SAMUEL⁶, b. 3, 12, 1778, d. 6, 11, 1839.

⁸SARAH⁶, b. 4, 1, 1780, d. 1, 9, 1847.

³JOHN⁶, m., Mary Wilt; ch., ¹NATHAN⁷, d. inf. ²MICHAEL⁷, d. 5, 4, 1871.

²ALICE⁷, d. 28, 5, 1872, unmd. ⁴SILVESTER⁷, b. 15, 8, 1806, d. 11, 2, 1889.

⁵ELKANAH⁷, unmd.

²MICHAEL K.⁷, m., Ann Campbell; ch., Edwin J., d. 21, 3, 1875.
Leander, d. inf. Emma K., m. Geo. E. Britton. Elmira, m. Robert S.
Dugan. Virginia, m. Samuel Cregan. Mary, d. inf.

⁴SILVESTER⁷, m. Mary A. Phillips, d. of John Phillips; ch., ¹Aline L.
A.⁸, d. 30, 12, 1864. ²Louis A.⁸, ³Alice Cordelia⁸, m. Edward A.
Gaskill, ⁴Evelina C.⁸, d.; ⁵Josephine P.⁸, m. Jas. H. Clark, ⁶James M.⁸.

⁷Algernon Sidney⁸, m. Anne E. Kelly. ⁸Leora Marion⁸, m. John Wise.

⁵CATHERINE⁶, m., 17, 8, 1795, James Lynd; ch., ¹SAMUEL W.⁷, b. 17,
12, 1796; d. —, 1876. ²HANNAH⁷, b. 22, 10, 1798. ³ALICE⁷, 22, 10,
1798. ⁴ELIZABETH WHITE⁷, 21, 10, 1800. ⁵MICHAEL K.⁷, 1, 10, 1802; d.

17, 11, 1832. ⁶CATHERINE K.⁷, 24, 6, 1804. ⁷SARAH S.⁷, 11, 8, 1806.

⁸JAMES⁷, 17, 5, 1808. ⁹JAMES⁷, 25, 9, 1810. ¹⁰ANN LOUISA⁷, 14, 9, 1812.

¹¹ELIJAH WARING⁷, 28, 12, 1813. ¹²HIRAM⁷.

¹SAMUEL W.⁷, m., 18, 9, 1823, Leonora Staughton, d. of Dr. Staughton;
ch., ¹George⁸, ²James⁸, ³Robert⁸, — — —.

²HANNAH⁷, m., 4, 4, 1822, Elijah Mitchell; ch., ¹Sallie⁸, m. Rev.
Malachi Taylor. ²Anna Louisa⁸, m. Rev. E. G. Taylor, ³Ellen⁸, m.
James Flint. ⁴Eliza⁸, m. Samuel Davis.

⁴ELIZABETH WHITE⁷, m., 14, 9, 1820, Joseph E. McIlhenny. ¹Cath-
erine L.⁸, m. Chas. M. Jackson; ch., Katie Jackson. ²Jas. L.⁸, m.
— Paris. ³Joseph E.⁸, m. — McCanly. ⁴Eliza W.⁸, m. —
Stephens. ⁵Virginia⁸, m. — Ponte. ⁶Edward⁸, m. Amy R. Peters.
⁷Helen B.⁸, m. Frank Paris.

⁵MICHAEL K.⁷, m., 31, 3, 1825, Clementine Keyser⁷; ch., ¹James⁸,
b. 10, 3, 1826; d. 30, 6, 1876. ²Peter Keyser⁸, 24, 11, 1827, m. Susan
Brown.

⁶CATHERINE K.⁷, m. 3, 8, 1837, Dr. William Schmoele; ch., ¹Catherine
Lynd⁸, ²Caroline Marie⁸, ³Dr. William⁸.

¹Catherine Lynd⁸, m., 8, 12, 1864, David H. Wolfe; ch., William
Schmoele, Bella, Kate Lynd, Katie Marie.

²Caroline Marie⁸, m. Albert B. Jarden; ch., Katie J., Albert B.,
Caroline M.

³Dr. William⁸, m. Mary Walker; ch. William, Jr., Marie, Rebecca,
Catherine K. L., Harry, Frederick Joseph.

⁷SARAH S.⁷, m. William L. Smith.

⁹JAMES, JR.⁷, m., 11, 9, 1837, Olivia F. Walters, d. of Colonel Jason Walters (Valley Forge); ch., — — —.

¹⁰ANN LOUISA⁷, m. Edwin P. Frick, d. 18, 7, 1851; ch., ¹Mary L.⁸, m. William Cookshott, ²Jacob⁸, m. Elizabeth Neveil, ³Edwin P.⁸, m. — McIntire.

¹¹ELIJAH WARING⁷, m., 23, 8, 1846, Letitia Whitaker d. of John Whitaker; ch., ¹James⁸, — ²Lilie⁸, ³Estelle⁸, m. — Jackson.

⁷SAMUEL⁶, m. 1st, Mary,* d. of John Stouffer, of Baltimore; ch., ¹SAMUEL STOUFFER⁷, b. 18, 2, 1805; d. 18, 2, 1871; m. 2d, Hetty Polk; ch., ¹MICHAEL F.⁷, b. 4, 11, 1806; d. 27, 9, 1855. ²SOPHIA E.⁷, b. 10, 4, 1808; d. —. ³INDIANA⁷, b. 1, 1, 1810; d. 24, 10, 1854, unmd. ⁴HETTIE JANE⁷, b. 17, 2, 1816; d. 12, 2, 1844.

¹SAMUEL STOUFFER⁷, m., 1834, Elizabeth, d. of William Wyman,† of Lowell, Mass. (she d. 18, 2, 1886); ch., ¹Samuel⁸ and ²William⁸, b. 23, 11, 1835. ³Henry Irvine⁸, b. 16, 12, 1837; d. —. ⁴Sarah Elizabeth⁸, b. —; d. —.

¹Samuel⁸, m., 1868, Julia Theresa, d. of Genl. Henry A. Thompson; ch., ¹Selina Elizabeth⁸, b. 13, 4, 1869. ²Samuel Stouffer⁸, b. 26, 6, 1870. ³Julia Theresa⁸, b. 22, 3, 1875.

²William⁸, m., 10, 11, 1858, Mary H., d. of Robert J. Brent, of Baltimore; ch., ¹Robert Brent⁹, b. 5, 8, 1859. ²John Wyman⁹, b. 25, 5, 1861; d. inf. ³Mary Brent⁹, b. 21, 7, 1862; d. inf. ⁴Mabel Wyman⁹, b. 30, 12, 1867; d. inf. ⁵Mathilde Lawrence⁹, b. 26, 2, 1870. ⁶William⁹, b. 25, 11, 1871.

¹Robert J. Brent⁹, m., 14, 6, 1888, Ellen Carr, d. of James Howard McHenry, of Sudbrook, Balt. Co.

⁴Sarah Elizabeth⁸, m., 3, 1, 1863, John W. Williams, of Phila.; ch.,

¹Elizabeth⁹, b. 5, 6, 1864; d. 6, 4, 1868. ²Anne Keppele⁹, 7, 7, 1866.

³Samuel⁹, 11, 5, 1869; d. inf. ⁴Sarah⁹, 30, 12, 1872.

¹MICHAEL F.⁷, m. Catherine B. Thomas, of Frederick Md.; ch., ¹Samuel⁸, b. 1848; d. —, —, 1850. ²Mary Parker⁸, b. —, 8, 1850. ³Harry Thomas⁸, b. —, 9, 1851 (residents of New York City).

²SOPHIA E.⁷, m., 27, 10, 1829, Dr. Samuel Boyd, of New York.

³HETTIE JANE⁷, m. Henry J. Drayton, of S. C.; d. without issue, 12, 2, 1844.

⁸SARAH⁶, m., 23, 2, 1804, Newberry Smith, of Philadelphia; ch., ¹EDWARD A.⁷, b. 6, 6, 1805; d. —, 9, 1832, single.

* One sister m. Mr. Robert Garrett, f. of the late John W. Garrett, for 25 years Pres't of the B. & O. R. R.; another m. Mr. John King; the youngest m. Mr. John Kimmel, f. of Hon. Wm. Kimmel, del. to Congress from Baltimore.

† One of the original settlers of Lowell, Mass.; the Wyman Exchange bears his name.

²NEWBERRY, A.⁷, b. 24, 4, 1807; d. 25, 10, 1877.

³CORNELIA A.⁷, b. 4, 3, 1811; d. 25, 7, 1844, single.

²NEWBERRY, A.⁷, m., —, —, 1832, Ann A. Gorgas; ch., ¹Sarah Keyser⁸, b. 29, 11, 1832. ²Emma W.⁸, b. 13, 6, 1838; d. —, —, 1863.

³Anna M.⁸, b. 27, 6, 1841; d. in infancy.

¹Sarah Keyser⁸, m., 1st, 11, 6, 1862, Edward A. Turpin. m., 2d, Geo. C. Harvey; ch., ¹Emma S. Turpin⁹, b. 17, 12, 1864.

²Emma W.⁸, m., —, 6, 1856, Edward C. Stockton; ch., ¹Newberry, A.⁹, b. 22, 10, 1859. ²Constance⁹, b. 3, 10, 1861.

¹Newberry, A.⁹, m., —, 6, 1887, Christine S. Hare; ch., ¹Mary Hare¹⁰, b. 3, 9, 1888.

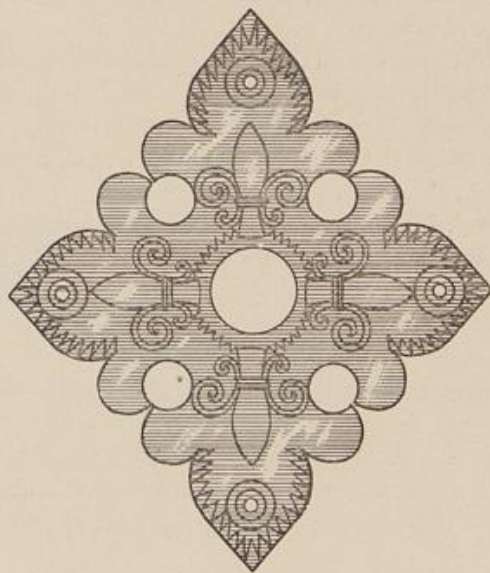

(18) ²ANDREAS KEYSER⁴, m. Hannah —. Ch., ¹JACOB⁵, b. —; d. —, 9, 1786. ²MATTHIAS⁵, b. —; d. —, 11, 1766. ³WILLIAM⁵, b. —; d. prior to 1786. ⁴MARY⁵, b. —; d. —, 1, 1814.
¹JACOB⁵, m. Elizabeth; ch., none living 1786.
²MATTHIAS⁵, m. Hester —; ch., ¹SARAH⁶. ²HANNAH⁶. ³LYDIA⁶. m. —. ⁴ELIZABETH⁶. ⁵ANDREW⁶.
²HANNAH⁶, m. — Jones; ch., ¹CHRISTOPHER⁷. ²MARY⁷.
³LYDIA⁶, m. Jacob Roop; ch., ¹ELIZABETH⁷. ²ANN⁷.
⁴ELIZABETH⁶, m. —.
³WILLIAM⁵, m. Mary —; ch., ¹ANDREW⁶.

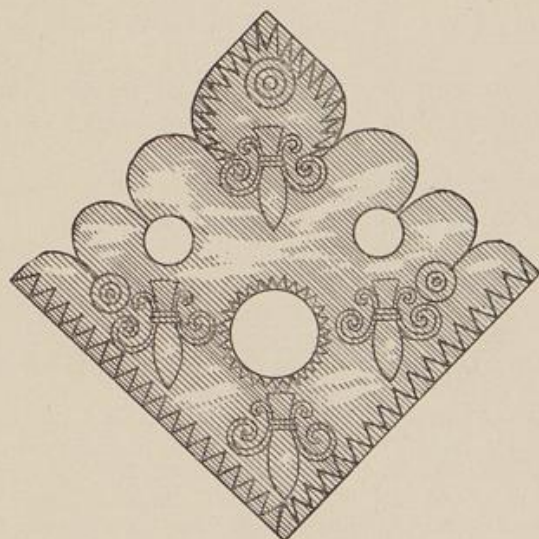

(20) ⁴JACOB SOUPLIS KEYSER⁴, m., prior to 1744, Margaret — (who was living 1793); ch., ¹JACOB⁵, b. —; d. —, 5, 1781. ²BENJAMIN⁵, b. —, —, 1746; d. 11, 8, 1808. ³JOSEPH⁵, b. —; d. 16, 9, 1793, unmd. ⁴JOHN⁵.

¹JACOB⁵, m., prior to 1771, Hannah, d. of Wichard Miller; ch., ¹ENOCH⁶, b. 28, 3, 1771; d. —, —, 1861, unmd. ²ANN⁶, b. —; d. —.

²ANN⁶, m. Conrad Redheffer, who d. —, 10, 1813; ch., ¹ELIZABETH⁷, b. —; d. —, unmd. ²HANNAH⁷, b. 1, 1, 1795 (living 1889).

²HANNAH⁷, m. — — — — — Nice; ch. — — — — —

²BENJAMIN⁵, m. — — — — — prior to 1776, Ann Nice* ; ch., ¹JOSEPH⁶, b. 18, 3, 1777; d. 6, 6, 1836. ²HESTER⁶, b. 16, 3, 1779; d. 25, 12, 1847. ³MOLLY⁶, b. 19, 2, 1781; d. 8, 1, 1846, unmd. ⁴JACOB⁶, b. 26, 7, 1784; d. 20, 8, 1784. ⁵THIRZA⁶, b. 6, 8, 1785; d. 13, 5, 1857. ⁶JACOB⁶, b. 6, 10, 1788; d. 6, 2, 1859. ⁷ANN⁶, b. 28, 10, 1792; d. 3, 8, 1867.

¹JOSEPH⁶, m., 11, 5, 1824, Susan Shearer, d. of Jacob Shearer, of Moreland †; ch., ¹CHARLES SHEARER⁷, b. 18, 6, 1825. ²WILLIAM FOX⁷, b. 12, 8, 1827; d. 11, 2, 1885. ³CAROLINE⁷, b. 11, 8, 1829. ⁴ANNA JANE⁷, b. 12, 8, 1832; d. 5, 1, 1833. ⁵JOSEPH BENJAMIN⁷, b. 9, 11, 1836; d. 6, 11, 1864.

¹CHARLES SHEARER⁷, m., 12, 6, 1866, ‡ Sophronia MacKay (Norris); ch., ¹Susan Keyser⁸, b. 1, 10, 1873. ²Ann Childs⁸, b. 2, 3, 1876; d. 12, 11, 1885.

³CAROLINE⁷, m., 21, 8, 1855, William Cowper, s. of John Auchinclos Inglis, S. C.; ch., ¹Anne Childs⁸, b. 28, 8, 1856; d. 4, 5, 1875. §

²John Auchinclos⁸, b. 3, 8, 1859.

* Hans de Neus's¹ g. d. Hans de Neus¹ (brother of Jan de Neus¹, p. 123), b. —; d. 19, 7, 1736; m. Jannetje, who d. 11, 9, 1742; ch. ¹Cornelius², b. —; d. —, —, 1734. ²John², b. —, —, —; d. —, —, 1743. ³Elenor², b. —, —, —. ⁴Anthony², b. —, —, —; d. —, 2, 1762.

¹Cornelius², m., 30, 5, 1725, Mary Durburow; ch., ¹William³, ²John³, who died —, 6, 1793. ²John³ m., — — — — —, Jane Northrop; ch., Susanna, m. — — — — — Heritage; Mary, m. — — — — — Isdell; Cornelia, m. — — — — — Van Booskerk; Jane, m. — — — — — Harker; Rachel, m. Jacob Shearer, of Moreland; ch., Susan, m. ¹JOSEPH KEYSER⁶, she was b. 15, 5, 1802; d. 10, 12, 1874.

⁴Anthony², m., 1st, Jane —; ch., ¹John³ (Judge of O. C., Philadelphia, 1785), ²William³, d. single, ³George³, m., 2d, 23, 1746, Mary Packer; ch., ¹Richard³, ²Mary³, ³Ann³, b. 10, 6, 1754; d. 19, 9, 1822; ⁴Susanna³, ⁵William³, ⁶Jacob³ (*alias* Jesse), ⁷Anthony³.

¹John³, m. Mary Cauffman; ch., ¹John⁴, ²George⁴, ³Jane⁴, b. 8, 7, 1763; d. 2, 11, 1850. ³Jane⁴ m. Michael Baker; ch., Mary, dec'd, George Nice, dec'd, m., ⁷ANN KEYSER⁶, Michael, dec'd, Sarah, dec'd, Jacob, dec'd, Joseph, dec'd, William, dec'd, Benj., dec'd, Hannah (living, 1889).

¹Richard³, m. — — — — — Coleman; ²Mary³, m. — — — — — Dover; ³Ann³, m., — — — — —, ²BENJAMIN KEYSER⁵; ⁴Susanna³, m., 1st, 16, 2, 1767, Joseph Turner, and 2d, — — — — — Leutz.

Mary (Packer) Nice m., 2d, in 1772, Benj. Davis.

† Member of House of Rep., 1806–14, State Senator, 1814–18, and soldier of the Revolution.

‡ In the Protestant Chapel, Rome, Italy.

§ The Home for Incurables had its origin in the heart of this member of our family, who was herself an incurable from paralysis in her childhood.

- ²John Auchinclos⁸, m., 21, 10, 1885, Minnie Uhle DeCan; ch., Muriel Ralston, b. 22, 9, 1886.
- ²HESTER⁶, m. John Fox; ch., ¹WILLIAM LYBRAND⁷, ²BENJAMIN⁷, ³ANN⁷, b. —, 1808, d. 22, 7, 1856. ⁴EDWARD JOHN⁷.
- ¹WILLIAM LYBRAND⁷, m., —, Marian Holahan. ²BENJAMIN⁷, m. Louisa Batson. ³ANN⁷, m. — Cephias G. Childs. ⁴EDWARD JOHN⁷, m. Martha Chew Johnson; ch., ¹John Michael⁸, b. 25, 10, 1832. ²William Lybrand⁸. ³Thomas Robb⁸. ⁴Esther⁸. ⁵Edward Wayne⁸.
- ¹John Michael⁸, m., 9, 2, 1859, Mary J. Simpson; ch., ¹Anna Childs⁹. ²Marian R.⁹.
- ¹Anna Childs⁹, m., 23, 4, 1884, George Lorraine Dunn.
- ²Marian R.⁹, m., 9, 1, 1889, Thomas Seward Gay.
- ⁵THRIZA⁶, m., 15, 10, 1807, Richard Engle; ch., ¹ELIZA⁷, b. —, d. —.
- ²CAROLINE⁷, b. —, d. —. ³SYLVANUS⁷, b. —, d. —. ⁴GUSTAVUS⁷, —. ⁵RICHARD⁷, b. —. ⁶CHARLES⁷, b. —.
- ⁴GUSTAVUS⁷, m., 1, 9, 1854, Sarah F. Arrison; ch., Caroline R⁸.
- ⁵RICHARD⁷, m., 13, 6, 1888, Elizabeth Keyser.
- ⁶JACOB⁸, m., —, —, —, Catherine Snyder; ch., ¹JOSEPH⁷. ²BENJAMIN⁷. ³AMELIA SNYDER⁷. ⁴JACOB⁷. ⁵ALBERT⁷. ⁶WILLIAM⁷, ⁷RICHARD⁷ (twins). ⁸WILLIAM⁷. ⁹GEORGE⁷.
- ¹JOSEPH⁷, m., —, —, —, Harriet Manpay; ch., ¹Elizabeth⁸. ²Clara⁸. ³Albert⁸. ⁴Byron⁸. ⁵Marian⁸. ⁶Benjamin⁸.
- ¹Elizabeth⁸, m. ⁵RICHARD ENGLE⁷. ²Clara⁸, m.
- ⁴JACOB⁷, m. Sarah Ettinger; ch., ¹Annie⁸. ²Harry⁸.
- ⁵Marian⁸, m. John Kisterbock, s. of Josiah Kisterbock, Pres't of the City Nat. Bank.
- ⁷ANN⁶, m., 11, 2, 1817, George Nice Baker*; ch., ¹MYRA⁷, b. 18, 11, 1817.
- ²JANE NICE⁷, b. 16, 7, 1819; d. 18, 8, 1866, unmd. ³ANNA KEYSER⁷, b. 9, 10, 1821; d. 14, 4, 1877, unmd. ⁴WILLIAM SPOHN⁷, b. 17, 4, 1824.
- ⁴WILLIAM SPOHN⁷, m., 12, 5, 1853, Eliza Downing Rowley; ch., ¹George Nice⁸, b. 18, 6, 1854; d. 24, 10, 1881, unmd. ²Laura⁸, b. 30, 9, 1856.
- ³Richard Rowley⁸, b. 19, 10, 1858.
- ²Laura⁸, m., 21, 10, 1875, Henry Whelen, Jr.; ch., ¹William Baker⁹.
- ²Laura⁹. ³Elsie⁹.
- ³Richard Rowley⁸, m., 20, 10, 1886, Clara Mary Small; ch., William Spohn Baker, Jr.

* George Nice Baker, s. of Michael Baker and Jane Nice, b. 8, 1, 1788; d. 5, 11, 1859. 2d Lieut. North. Lib. Artillerists, war 1812. State Rep. and Senator 1823 to 1837, and State Representative in the bank of Pennsylvania; Inspector of Walnut St. Prison, 1815.

⁴JOHN⁵*, m., prior to 1758, Rebecca Nedrow,† d. of Ann Nedrow; ch.,
¹THOMAS⁶, b. 22, 2, 1765; d. —. ²MARGARET⁶, b. —, 1758; d.
 —, 1836. ³MARY⁶, b. —, d. —. ⁴ANN⁶, b. —, d. — (living
 1793).

¹THOMAS⁶, m., 14, 9, 1788, Susanna Weaver; ch., ¹REBECCA⁷, b. 19, 4,
 1790; d. —. ²JULIA ANNA⁷, b. 19, 2, 1792. ³DEBORAH⁷, b. 31, 12, 1793.
⁴BARTHOLOMEW⁷, b. 24, 11, 1798; d. —. ⁵MIRIAM⁷, b. 12, 3, 1801.
⁶SALOME⁷, b. 25, 10, 1802. ⁷JOHANNA⁷, b. 8, 11, 1804; d. —. ⁸WILLIAM
 MAKENSIE⁷, b. 4, 2, 1808. ⁹JOHN KEYSER⁷, b. 1, 9, 1810.

¹REBECCA⁷, m. Rynard Fry; ch., ¹Jacob⁸, ²Thomas⁸, ³William C⁸, ⁴Ry-
 nard⁸.

³William C⁸, m. Elizabeth Robinson; ch., ¹William H⁹, ²Rynard⁹,
 d., ³Frank H⁹, ⁴Edwin⁹.

²JULIA ANNA⁷, m., —, 2, 1812, Samuel Hammer; ch., ¹Elkanah⁸, b. 15,
 9, 1815. ²Reuben⁸, b. 5, 10, 1816. ³Keturah⁸, b. 29, 9, 1819, d. 2, 12,
 1861. ⁴William⁸, b. 4, 3, 1821, d. —. ⁵Samuel⁸, b. 3, 10, 1823.

⁶Joseph⁸, b. 6, 7, 1825. ⁷Emeline⁸, b. 22, 4, 1827. ⁸Philip, b. 6, 3, 1829.

³Keturah⁸, m., 14, 6, 1838, Charles Longstreth Orum; ‡ ch., ¹Rachel⁹,
 m. Russel E. Moon. ²Julia A.⁹, ³Myra⁹, ⁴Morris⁹, m. Ella Mariner.

⁵Ellen⁹, m. John H. Campbell.

³DEBORAH⁷, m. Peter Hammer; ch., ¹Jesse⁸, ²John⁸.

⁵MIRIAM⁷.

⁷JOHANNA⁷, m. — Anderson.

²MARGARET⁶, m., 16, 11, 1776, Henry Bruner; § ch., ¹MARY⁷, b. 20, 9,
 1777. ²JOHN⁷, b. 26, 9, 1779. ³BARBARA⁷, b. 19, 5, 1781. ⁴MARGARET⁷,
 10, 5, 1783. ⁵JACOB⁷, 8, 2, 1785. ⁶REBECCA⁷, 9, 8, 1789. ⁷ANN⁷, b. 15,
 7, 1790. ⁸SARAH⁷, 7, 10, 1791, d. 1867. ⁹ESTHER⁷, b. 24, 9, 1793. ¹⁰BENJ.
 GEORGE⁷, 2, 10, 1796, d. 26, 10, 1840. ¹¹HANNAH⁷, b. 30, 5, 1798, d. —,
 1836.

⁸SARAH⁷, m., —, 1809, Isaac M. Kulp, who d. 1835; ch., Elizabeth B.,
 m. — Pierson.

¹⁰BENJ. GEORGE⁷, m., 20, 9, 1819, Sarah Sutter, who d. 10, 5, 1865;
 ch., ¹Sarah⁸, ²Mary⁸, ³Henry Benjamin⁸, now of the Department of
 Highways, Philadelphia.

* ⁴John⁵ was Bunker Hill John. (Hannah Nice, 1888.)

† Rebecca Nedrow d. 23, 2, 1788.

‡ Charles Longstreth Orum, b. 24, 10, 1814, d. 11, 9, 1884.

§ Henry Bruner was one of four children of Henry and Barbara Bruner, of the Canton of Basle, Switzerland, who settled in Germantown prior to 1750. The father died in 1768, Aug. 26, aged 52 y. 8 m. 15 d. The son died Oct. 4, 1828. He was a soldier in the Revolution, elder of the Presbyterian church, Germantown, and a universally respected citizen.

(23) ⁷ELIZABETH KEYSER⁴, m., 1733, Peter Penebacker; ch., ¹JOHN⁵, b. 11, 2, 1733. ²HENRY⁵, b. 2, 7, 1736. ³JACOB⁵, b. 16, 8, 1738. ⁴WILLIAM⁵, 26, 8, 1740, d. 9, 11, 1815. ⁵MARGARET⁵, b. 8, 11, 1742. ⁶CATHERINE⁵, 8, 10, 1744. ⁷SAMUEL⁵, 4, 11, 1746, d. —, 1837. ⁸ELIZABETH⁵, 4, 1, 1749. ⁹BARBARA⁵, 25, 12, 1752.

¹JOHN⁵, m. —; ch., ¹DANIEL⁶, b. 22, 12, 1761. ²SUSANNA⁶, m. Peter Bicker. ³ELIZABETH⁶, m. John Sharp. ⁴HANNAH⁶, m. John Hill.

¹DANIEL⁶, m. Mary Musser; ch., ¹WILLIAM⁷, ²MAGDALENA⁷, ³SUSANNA⁷, ⁴DANIEL⁷, b. 29, 8, 1791. ⁵SAMUEL⁷, 15, 8, 1794. ⁶JOHANNES⁷, 17, 4, 1797. ⁷ELIZABETH⁷, 30, 6, 1800. ⁸MARY⁷, 30, 4, 1803. ⁹JESSE⁷, 27, 11, 1805.

¹WILLIAM⁷, m., 6, 6, 1814, Elizabeth Schnader; ch., ¹Elizabeth⁸, ²Mary⁸, ³Hannah⁸, ⁴William⁸, ⁵Lydia⁸, ⁶Sarah⁸, ⁷Samuel⁸, ⁸Jesse⁸, ⁹Susannah⁸, ¹⁰Israel⁸.

²MAGDALENA⁷, m., 1, 5, 1816, John Lausch.

³SUSANNA⁷, m. Michael Martin.

⁴DANIEL⁷, m. Barbara Hartman.

⁵SAMUEL⁷, m. Susanna, d. of Geo. Rupp.

⁶JOHANNES⁷, m. Elizabeth Reem.

⁷ELIZABETH⁷, m. John Schwartz.

⁸MARY⁷, m. Jacob Schwartz.

⁹JESSE⁷, m., 23, 2, 1830, Catherine Rishel.

⁴WILLIAM PANNEBACKER⁶, m. — Hause; ch., ¹SALOME⁶, ²SUSAN⁶, ³JESSE⁶, b. 5, 4, 1773. ⁴JONAS⁶, 22, 2, 1776. ⁵ELIZABETH⁶, 25, 12, 1777. ⁶JESSE⁶, 1, 2, 1783.

⁴JONAS⁶, m. Mary, d. of Caspar Schneider; ch., ¹NATHAN⁷, b. 12, 4, 1805. ²HANNAH⁷, 12, 2, 1807. ³ELIZABETH⁷, 7, 12, 1809. ⁴MARY⁷, 7, 12, 1809. ⁵SUSAN⁷, 1, 7, 1812. ⁶JONAS⁷, 5, 12, 1814. ⁷SARAH⁷, 17, 8, 1818. ⁸JOHN⁷, d. 1821.

¹NATHAN⁷, m. Lydia S., d. of Henry Brownback; ch., ¹William Pierce⁸, b. 26, 11, 1845, m. Emma Olivia Christman. ²Mary Catherine⁸, 30, 9, 1849. ³Preston Nathan⁸, d. 15, 8, 1849. ⁴Emma Cora⁸, b. 11, 3, 1853, m. Granville Stauffer.

²HANNAH⁷, m., 12, 2, 1807, William Walters.

⁴MARY⁷, m. Jacob S. Worman.

⁵SUSAN⁷, m. Peter Mowry.

⁷SARAH⁷, m. Joel S., s. of George and Veronica Fink.

⁷SAMUEL PANNEBECKER⁶, m., 15, 5, 1768, Hannah Gesbert, who was b. 26, 3, 1747, d. 1837; ch., ¹DANIEL⁶, b. 17, 2, 1769. ²BENJAMIN⁶, 24, 12, 1770. ³WILLIAM⁶, 19, 9, 1772. ⁴JACOB⁶, 11, 8, 1775. ⁵SAMUEL⁶,

8, 2, 1779. ⁶JOHN⁶, 11, 11, 1781. ⁷JOSEPH⁶, 6, 2, 1785, d. 1807.
⁸ABRAHAM⁶, 11, 2, 1787.

¹DANIEL⁶, m. Susanna Paul.

⁴JACOB⁶, m. —.

⁵SAMUEL⁶, m., 23, 2, 1802, Catherine, d. of Henry Wireman, who d. 13, 1, 1860.

⁶JOHN⁶, m. Mary, d. of Jacob Snyder.

⁸ABRAHAM⁶, m. Hannah Hill.

(24) ⁸ANNEKE KEYSER⁴, m., 25, 3, 1736, John Pennebacker; ch.,
¹DIRCK⁵, b. 1, 1, 1737. ²HENRY⁵, 1, 3, 1738. ³MARGARET⁵, 11, 1, 1742.
⁴ELIZABETH⁵, 12, 7, 1743. ⁵JACOB⁵, b. 1, 5, 1746. ⁶CATHERINE⁵, 26, 12,
 1751, unmd. ⁷HANNAH⁵, 25, 2, 1754. ⁸SAMUEL⁵, 23, 5, 1760.

¹DIRCK⁵, m., —, Hannah de Haven, b. 1737, d. 1825; ch., ¹BENJAMIN⁶, b. 29, 9, 1760, d. 31, 12, 1820. ²REBECCA⁶, ³ABRAHAM⁶,

⁴ELIZABETH⁶, ⁵JOHN⁶, b. —, 8, 1768, d. 28, 2, 1834. ⁶HANNAH⁶,
⁷CATHERINE⁶, unmd., ⁸MARY⁶, ⁹DERICK⁶.

¹BENJAMIN⁶, m., 13, 3, 1787, Sarah, d. of Green B. Samuels (she was b. 10, 2, 1768, d. 9, 7, 1825); ch., ¹GEO. MAYBERRY⁷, b. 31, 12, 1787.

²ANN⁷, 8, 7, 1789. ³NATHAN⁷, 19, 10, 1791. ⁴JOEL⁷, 9, 8, 1793, d. 5, 4, 1862.

⁵CHARLOTTE H.⁷, b. 29, 9, 1795, d. 3, 7, 1851. ⁶JOHN⁷, b. 15, 4, 1798.

⁷MARY⁷, 21, 8, 1800. ⁸MARK⁷, 1, 4, 1801. ⁹REBECCA M.⁷, 26, 3, 1803, d. unmd. 1849. ¹⁰ISAAC SAMUELS⁷, b. 3, 9, 1805. ¹¹SARAH⁷, 2, 3, 1808.

¹²BENJAMIN⁷, 9, 10, 1809, d. 8, 7, 1811. ¹³SAMUEL HUNT⁷, b. 11, 10, 1812; d. 15, 6, 1850, unmd.

¹GEO. MAYBERRY⁷, m., 1835, Anne Crim; ch., ¹Benjamin⁸, b. 24, 10, 1835, d. 5, 9, 1861. ²Ann⁸.

²Ann⁸, m. Adam Douglas; ch., ¹Benj. Pennebacker⁹, ²Dorcas⁹, ³Mary⁹, ⁴Samuel Hunt⁹.

⁴JOEL⁷, m., 27, 5, 1823, Margaret Perry Stribling, who d. 18, 7, 1861; ch., ¹Mary Crawford Stribling⁸, b. 22, 3, 1824. ²Sarah Ann⁸, 4, 1, 1826, d. 5, 5, 1842.

³Caroline⁸, b. 21, 2, 1828, d. 30, 3, 1829. ⁴Geo. Mayberry⁸, b. 2, 2, 1830. ⁵Wilhelma Tate⁸, 28, 4, 1832. ⁶Rebecca Jane⁸, 12, 4, 1834. ⁷Margaret M.⁸, 12, 6, 1836.* ⁸Joel⁸, 7, 9, 1838.

⁴Francis Stribling⁸, 26, 9, 1840.

¹Mary Crawford Stribling⁸, m., 24, 10, 1844, Lemuel, s. of Rhesa and Catherine Allen; ch., ¹Frances Taliaffero⁹, b. 29, 7, 1848, d. 24, 10, 1872. ²Joseph Rhesa⁹, b. 26, 1, 1850. ³Lemuel Ethan Allen⁹, 12, 10, 1851. ⁴Florence Wilhelma⁹, 17, 8, 1856.

⁴George Mayberry⁸, M.D., m., 7, 11, 1854, Julia Egbertine Wortham,

* It was in this descendant of Anneke Keyser the endurance of our lineage was so notably manifested, in a time of its most extreme trial, p. 63.

who was b. 31, 10, 1834, d. 1, 9, 1873; ch., ¹Percy Vivian^{9*}, b. 17, 2, 1856, m. Anna J. Hardwicke. ²Maria⁹, 19, 8, 1857. ³Julian⁹, 28, 3, 1862, m. Jennye Stevens. ⁴Nina⁹, 27, 1, 1864, m. Leslie C. White. ⁵Adele⁹, 2, 12, 1866, m. Benj. C. Epperson.

⁶Wilhelma Tate⁸, m., 25, 11, 1852, Solomon K. Moore; ch., ¹Margaret Stribling⁹, ²Arthur Lewis⁹, b. 10, 11, 1856. ³Mary Egbertine⁹, 21, 1, 1859, d. 12, 3, 1861.

⁸Joel⁸, m., —, 1866, Eliza Powers; ch., ¹Edgar⁹, ²Frances⁹, ³Magdalena⁹.

⁵CHARLOTTE H.⁷, m., 20, 8, 1818, Walter Newman; ch., ¹Sarah C.⁸, ²Ann Rebecca⁸, d. unmd. ³Benjamin Pennybacker⁸, b. 24, 1, 1823. ⁴Mary Caroline⁸, d. unmd. ⁵Elizabeth⁸, d. young. ⁶Henrietta Charlotte⁸.

¹Sarah C.⁸, m. Jacob Gaw; ch., ¹Henrietta Charlotte⁹, ²Robert Newman⁹, ³Ann Rebecca⁹, ⁴Benjamin Pennybacker⁹, m. Elizabeth, d. of John T. Hickman, who was b. —, 9, 1822; ch., ¹Walter Hickman¹⁰, b. 17, 7, 1852. ²Edgar Douglas¹⁰, 26, 3, 1854. ³John Thomas¹⁰, 12, 10, 1856. ⁴Charles Henry¹⁰, 12, 9, 1859, d. 18, 7, 1861. ⁵Caroline Mary¹⁰, b. 23, 7, 1862.

⁶MARK⁷, m., 26, 1, 1823, Catherine Kratzer.

¹⁰ISAAC SAMUELS⁷, m., —, 5, 1832, Sarah A., d. of Col. Zebulon Dyer; ch., ¹John Dyer⁸, b. 20, 3, 1833. ²Isaac Samuels Pennybacker⁸, 20, 3, 1833. ³James Edmund⁸, 29, 4, 1844. ⁴Mary L.⁸, decd. ⁵Fanny B.⁸,

⁶Frank L.⁸, decd. ⁷Benjamin C.⁸, decd.

¹John Dyer⁸, m., 24, 8, 1865, Elizabeth Maupin; ch., Mary Lee Pennybacker⁹, b. 28, 8, 1866. ²Kate Abigail Pennybacker⁹, 30, 5, 1868. ³John George Pennybacker⁹, 30, 11, 1870.

²Isaac Samuels⁸, m. Susan Eliza Funk, who was b. 5, 1, 1850.

³James Edmund⁸, m. Laura R. Van Pelt, who was b. 27, 9, 1847; ch., Carrie McCoy⁹, b. 16, 5, 1872. Lucy Sheltman⁹, 9, 5, 1874, d. —, —. Isaac Samuels⁹, b. 19, 7, 1875.

²REBECCA⁶, m. Geo. Mayberry; ch., ¹REBECCA⁷, ²BENJAMIN⁷, ³SYLVANUS⁷, decd., ⁴ISAAC⁷, decd., ⁵CATHERINE PENNYBACKER⁷, b. 9, 4, 1795, m. Joseph H. Samuels. ⁶JOHN PENNYBACKER⁷.

¹REBECCA⁷, m. Henry L. Prentiss; ch., ¹Mary A.⁸, m. Henry Goodno. ²Lucy⁸, ³Patrick Adair⁸, ⁴Benjamin Mayberry⁸, † b. 23, 11, 1819. ⁵Henry Clay⁸, ⁶Henrietta⁸, decd.

²BENJAMIN⁷, m. Nancy Samuels.

⁶JOHN PENNYBACKER⁷, m. Lucy Faring; ch., ¹Lucy⁸, m. Geo. Kincheloe.

²George Mayberry⁸, m. Fanny Kincheloe; ch., ¹Henry W.⁹, ²Robert⁹, ³Lucy⁹.

* Superint. Pub. Schools, Tyler, Texas.

† Benj. Mayberry Prentiss, p. 61.

³ABRAHAM⁶, m. Elizabeth Ruffner; ch., ¹ISAAC⁷, ²ELIZABETH⁷, ³JOHN⁷,
⁴ABRAHAM⁷, ⁵MOUNCE BYRD⁷, ⁶REBECCA⁷, ⁷MARY A.⁷

¹ISAAC⁷, m. Elizabeth Alkin.

²ELIZABETH⁷, m. James Gill; ch., ¹James⁸, ²Elizabeth⁸.

³JOHN⁷, m. Catherine Duncan; ch., ¹Mounce Byrd⁸, ²Coleman⁸,
³Charles⁸, ⁴—⁸.

⁴ABRAHAM⁷, m. Rebecca Mitchell; ch., ¹Mounce Byrd⁸, ²Benjamin⁸,
³John⁸, ⁴Edgar⁸.

⁵MOUNCE BYRD⁷, m. Amanda Pennybacker; ch., ¹Penelope⁸, m. Dr.
 Jas. H. Owens. ²Cora⁸, m. Jas. H. Spencer. ³Lewis⁸, ⁴Medora⁸.

⁶REBECCA⁷, m. Harrison Miller.

⁷MARY A.⁷, m. Samuel Buffington.

⁴ELIZABETH⁶, m. Isaac, s. of Green B. Samuels; ch., ¹JOSEPH H.⁷,

²ABRAHAM⁷, ³JOHN⁷, d. 25, 12, 1860. ⁴REBECCA⁷, ⁵ISAAC⁷, ⁶NANCY⁷, ⁷RUTH⁷,

⁸GREEN BERRY⁷, ⁹ELIZABETH⁷.

¹JOSEPH H.⁷, m., 10, 5, 1813, Catherine Pennybacker Mayberry; ch.,
¹Stark⁸, ²Sylvanus⁸, ³Benjamin⁸, ⁴George⁸, ⁵Green⁸, ⁶Mary⁸, ⁷Lucy⁸, m.
 John J. Ayer. ⁸Elizabeth⁸.

²ABRAHAM⁷, m. Hannah Neal.

³JOHN⁷, m., 17, 6, 1824, Emily, d. of Joseph Gardiner; ch., ¹Henry
 Jefferson⁸, b. 12, 7, 1825. ²Joseph⁸, 18, 9, 1826. ³Lafayette⁸, 16, 6,
 1828. ⁴Alexander H.⁸, 8, 3, 1830. ⁵Eliza⁸, 24, 11, 1831. ⁶Mary
 Theresa⁸, 25, 8, 1833. ⁷Eveline⁸, 31, 11, 1834. ⁸Emily⁸, 23, 7, 1836.

⁹John⁸, 31, 3, 1839. ¹⁰America Eugenia⁸, 16, 6, 1841.

⁴REBECCA⁷, m. Abraham Byrd; ch., ¹Perry⁸, ²Abraham⁸, ³Sylvanus⁸,
⁴Mary⁸, ⁵Maggie⁸, ⁶Annie⁸, ⁷Erasmus⁸.

⁷RUTH⁷, m. John Haas; ch., ¹Charles E. Haas⁸.

⁸GREEN BERRY⁷, m. Mary Coffman; ch., ¹Margaret⁸, ²Isaac⁸, ³Anna⁸,
⁴Green B.⁸, ⁵Samuel⁸.

³JOHN⁶, m. Phœbe Puget; ch., ¹HANNAH⁷, decd., ²MARY⁷, b. —, —, 1796.

³DERRICK⁷, 25, 9, 1797. ⁴REBECCA⁷, 1799. ⁵JOHN⁷, 1801. ⁶WILLIAM⁷,
 1803. ⁷HIRAM⁷, 1805. ⁸ALBERT⁷, 1806, decd. ⁹JOSEPH SAMUELS⁷, 1810.

¹⁰CATHERINE⁷, 1812. ¹¹AMANDA⁷, 4, 8, 1814, m. M. B. Pennybacker.

¹²BENJAMIN RUSH⁷, 20, 6, 1817.

²MARY⁷, m. Samuel Hupp; ch., ¹Hiram⁸, ²Elizabeth M.⁸, b. 24, 10, 1820,
³Caroline⁸, ⁴Derrick⁸, ⁵Isaac⁸, 1825, ⁶Samuel⁸, 1827, ⁷Anne⁸.

³DERRICK⁷, m., 13, 12, 1832, Amanda M. Strayer; ch., ¹John S.⁸, b. 25,
 11, 1834. ²Thomas Jefferson⁸, 15, 8, 1837; d. 1862. ³Joseph S.⁸, b. 8,
 10, 1838. ⁴Derrick D.⁸, 5, 11, 1841. ⁵Albert D.⁸, 1, 12, 1843. ⁶Mary
 V.⁸, 19, 11, 1846. ⁷Henrietta S.⁸, 22, 10, 1848.

- ⁴Derrick D.⁸, m., 5, 4, 1866, Elizabeth Bowman; ch., ¹John⁹, ²Thomas⁹,
³Charles⁹, ⁴Samuel Samuels⁹, ⁵Mary⁹, ⁶Abigail⁹.
- ⁶Mary V.⁸, m., 27, 4, 1866, Hiram K. Devier; ch., ¹Mary Beulah⁹,
²Henrietta Leila Susan⁹, ⁴Annie Hupp⁹, ⁴Emily Strayer⁹.
- ⁷Henrietta S.⁸, m., 12, 3, 1867, Charles J. Brock; ch., ¹Owen Ber-
 tram⁹, ²Mary Irene Virginia⁹, ³Lurema Maud⁹, ⁴Cora Evans⁹, ⁵Mabel⁹,
⁶_____⁹.
- ⁴REBECCA⁷, m. Martin Hupp; ch., ¹William⁸, ²Virginia⁸, ³Mary⁸.
- ⁵JOHN⁷, m. Jane Beckwith; ch., ¹Benjamin⁸, ²Jeanette⁸, ³Derick⁸, ⁴Vir-
 ginia⁸.
- ⁶WILLIAM⁷, m. Susan Duncan; ch., ¹James⁸, ²John⁸, ³Amanda⁸, ⁴Eliza-
 beth⁸, ⁵Abigail⁸, ⁶Virginia⁸, ⁷America⁸, ⁸Joseph⁸, ⁹William H.⁸, ¹⁰Charles⁸.
- ⁷HIRAM⁷, m. Ann Mitchell; ch., ¹Benjamin Rush⁸, ²Amanda⁸, m. Wil-
 liam Hardwick, ³John Byrd⁸, ⁴Perry⁸, ⁵Caroline⁸, ⁶Mary Ann⁸, ⁷Alfred⁸,
⁸Hiram⁸.
- ³John Byrd⁸, m. Rebecca —.
- ⁹JOSEPH SAMUELS⁷, m., 1st, Elizabeth Morgan; ch., ¹John Morgan⁸;
 m., 2d, Sarah A., widow of ¹⁰Isaac Samuels Pennybacker⁷. P. 149.
- ¹⁰CATHERINE E.⁷, m. James W. Mitchell; ch., ¹Hiram P.⁸, ²Joseph S.⁸,
³John Mark⁸, ⁴Mary Ann⁸, m. Samuel Hupp, ⁵Isabella⁸, ⁶Adelia⁸, ⁷Re-
 becca⁸, ⁷Amanda⁸, ⁹Lucy⁸.
- ³John Mark⁸, m. a dau. of ⁵Mark Pennybacker⁷; ch., ¹Ida May⁹,
²Ora Kate⁹, ³Emory⁹, ⁴Lulu E.⁹
- ¹²BENJAMIN RUSH⁷, m., 28, 1, 1847, Penelope, d. of Barnes Beckwith;
 ch., ¹Willelma⁸, ²Morgan⁸, ³Jeanette⁸, ⁴Georgia Maybury⁸, ⁵Nebraska⁸,
⁶Jessie⁸.
- ¹Willelma⁸, m. William Crooks.
- ⁶HANNAH⁶, m. Mounce Byrd.
- ⁹DERRICK⁶, m., —, 4, 1815, Elizabeth, d. of John Neal.
- ¹HANNAH⁷, m., 13, 5, 1837, George Kincheloe; ch., ¹Lucy F.⁸, ²Jane⁸.
- ¹Lucy F.⁸, m., 12, 2, 1864, James M. Jackson.
- ³Jane⁸, m., 11, 12, 1860, P. D. Gambler.
- ³MARGARET⁵, m., 1st, Henry Acker; 2d, — Eyster.
- ⁵JACOB⁵, m. Ann, d. of John Pawling; ch., ¹NATHAN⁶, b. 2, 3, 1771.
- ²ELIZABETH⁶.
- ¹NATHAN PENNYPACKER⁶,* m., —, 3, 1802, Frances Brower, who
 was b. 1, 6, 1783; ch., ¹JACOB⁷, ²Joseph B.⁷, ³ANN⁷.
- ²JOSEPH B.⁷, m., 28, 10, 1828, Jane Walker; ch., ¹Margaret C.⁸, ²Nathan⁸,
³Elizabeth B.⁸, ⁴Ann⁸, ⁵Thomas W.⁸, ⁶Francis B.⁸, ⁷Sarah Jane⁸, ⁸Mary
 Emma⁸, ⁹Isaac W.⁸, ¹⁰Maria C.⁸, ¹¹Jacob⁸, ¹²Hannah M.⁸

* He was the first to adopt the name Pennybacker.

³Elizabeth B.⁸, m. Edwin M. Supplee.

⁴Ann⁸, m. Robert Grover.

⁶Frances B.⁸, m., 18, 1, 1859, Richard Stephens.

¹¹Jacob⁸, m., 3, 9, 1872, Kate S. Bowman.

¹²Hannah M.⁸, m., 12, 4, 1873, Oliver P. Ludwig.

³ANN⁷, m., 25, 11, 1830, Jas. A. Pennypacker; ch., James Francis, b. 19, 1, 1832; d. 15, 5, 1837. Nathan Anderson,* 20, 10, 1835. Mary E., 24, 7, 1838.

²ELIZABETH⁶, m. John Francis; ch., ¹ANN,⁷ ²REBECCA⁷, ³DEBORAH⁷, ⁴ELIZA⁷, ⁵FELIX⁷.

¹ANN⁷, m. Geo. Highly; ch., ¹Henry⁸, ²Hannah⁸, ³Eliza⁸, ⁴Thomas⁸, ⁵Felix⁸, ⁶Mary⁸, ⁷Deborah⁸.

²REBECCA⁷, m., 1st, Joseph Crawford; ch., ¹Ann⁸, ²Albert⁸, ³Amanda⁸; m., 2d, Jacob Kulp; ch., ¹Joseph⁸, ²Emma⁸.

³DEBORAH⁷, m. Henry Loacks; ch., ¹Ann Elizabeth⁸, ²John Henry⁸.

⁴ELIZA⁷, m. Thos. Sheppard; ch., ¹Angelina⁸, ²———⁸.

⁷HANNAH⁶, m., 29, 5, 1774, Michael Reiser, or Rayser; ch., ¹JOHN⁶, ²NATHAN⁶, ³NANCY⁶, ⁴ENOCH⁶, ⁵AMOS⁶.

* Nathan A. Pennypacker, M.D., was Captain in the 4th Reserves, Brevet Col. on General Hoyt's staff, for three years member of the Assembly, Commissioner for the building of the Insane Asylum, President of the School-Board, Chester Co. He m. Eliza, d. of Capt. Samuel Davis, who survives him.

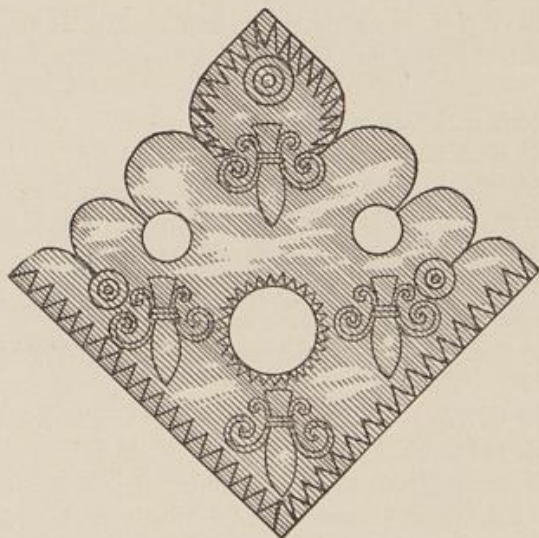

(21) ⁵JOHANNES⁴, m. Barbara Funk (circa 1744); ch., ¹JOHN⁵, ²CHRISTIAN⁵, ³MICHAEL⁵, b. —, d. 1794, ⁴CHARLES⁵.

⁴CHARLES⁵, m. — Shelly, d. of Dr. Shelly, Philada., moved from Germ. to Page Co., Va., prior to the Revolution; ch., ¹JOSEPH⁶, ²—⁶, ³JOHN⁶.

²—⁶, m. and left one son, ¹CHARLES⁷, b. 1793, and living 1889.

³JOHN⁶, m. Catherine Rhinehart; ch., ¹ALEXANDER⁷, ²ELIZABETH⁷, ³CHRISTOPHER⁷, b. 19, 3, 1799; d. 8, 9, 1869.

³CHRISTOPHER⁷, m. — Urner; ch., ¹Mary Catherine⁸, b. 6, 2, 1822.

²Elizabeth Ann⁸, b. 10, 3, 1823. ³Susan Rebecca⁸, b. 29, 11, 1824.

⁴Sarah Ann⁸, 30, 11, 1829. ⁵John Anderson⁸, 30, 11, 1829. ⁶Abigail⁸,

30, 3, 1831. ⁷Frances M.⁸, 6, 10, 1832. ⁸Henry Marsellus⁸, 24, 1,

1835. ⁹Barbara Allen⁸, 11, 3, 1838. ¹⁰Emily Jane⁸, 21, 4, 1839.

¹¹Family Margaret⁸, 23, 1, 1841.

¹Mary Catherine⁸, m. Jas. Wright; ch., Irene, William, John, Cecil, Jennette.

²Elizabeth Ann⁸, m. Samuel Skidmore; ch., Calvin, Marsellus, Rebecca, Frank, Family, Charles, Thomas.

³Susan Rebecca⁸, m. Rev. Martin Urner; ch., Anne, Charles Keyser, Clarence, Fannie, Maggie.

⁶Caroline Abigail⁸, m. Milton Taylor; ch., Jennie, Hiram.

⁷Francis M.⁸, m. Joseph Bumgarden; ch., Annie Lizzie.

⁸Henry Marcellus⁸, m. Nannie Kite; ch., Carrie, William, Ernest, Thomas, Virgie, Otis, Annie, Maggie.

¹⁰Emily Jane⁸, m., 1st, Jouette Gaily; ch., William, Annie, Olie, Charles; m., 2d, Thaditus Mayes; ch., ———.

²CHRISTIAN⁵, m. Barbara Evans (Conrad); ch., CHRISTIAN.

¹CHRISTIAN⁶, m. Elizabeth Conrad; ch., ¹JACOB C.⁷, ²JOSEPH⁷, d. without issue; ³CHARLES C.⁷, d. without issue; ⁴SAMUEL C.⁷, ⁵RACHEL⁷,

⁶MARY⁷, ⁷ANN⁷, who m. Charles Warner; ⁸JOHN⁷.

⁵RACHEL⁷, m. — Nace; ch., Margaret, who m. — Young; Ann, who m. — Fritz.

⁶MARY⁷, m. Conrad Wolfe.

⁸JOHN⁷,* m. —; ch., ¹John H.⁸, ²Christopher⁸, ³Joseph⁸, ⁴Samuel⁸.

¹John H.⁸, m. Elizabeth Judah, d. of David and Elizabeth Judah; ch., ¹William J.⁹, ²John H.⁹,† ³Elizabeth⁹. ¹William J.⁹, m. Harriet Swift; ch., Nelly Everett m. P. W. Atkin, Elizabeth J., d. William Swift, of Pensacola, Fla. ²John H.⁹, m. Jessie Farquharson.

* John built the first dock in Pensacola.

† John H., his grandson, built the first dock in California, foot of Jay Street, Sacramento City, 1850. He is the author of "Reason and Revelation," in reply to Ingersoll; and interested and actively employed on work for the progress of humanity (see p. 70).

³MICHAEL⁵, m. Catherine —, who d. — 7, 1811; ch., ¹ANNA GERTRUDE⁶, b. 2, 3, 1788; d. 21, 4, 1863. ²ANDREW⁶, b. 1, 7, 1790; d. 7, 1, 1866. ³DANIEL⁶, b. —; d. —, unmd., at Baton Rouge.

¹ANNA GERTRUDE⁶, m. John Peoples, who d. 27, 11, 1854; ch., ¹CATHERINE⁷, b. 10, 8, 1804; d. 18, 1, 1886. ²WILLIAM⁷, 13, 6, 1806; d. 27, 8, 1884. ³ANDREW⁷, b. 8, 3, 1808; d. 8, 3, 1808. ⁴MARY ANN⁷, b. 3, 11, 1810; d. 29, 2, 1844. ⁵ROBERT⁷, b. 31, 7, 1812; d. 28, 11, 1884. ⁶JOHN⁷, b. 12, 1, 1815; d. 26, 12, 1885. ⁷ELIZABETH⁷, b. 25, 12, 1817; d. —. ⁸DANIEL⁷, b. 27, 6, 1820; d. 10, 6, 1889. ⁹REBECCA⁷, b. 26, 2, 1823; d. 25, 12, 1885. ¹⁰DAVIS⁷, b. 27, 11, 1826; d. 27, 11, 1826.

¹CATHERINE⁷, m. 11, 6, 1826, Andrew Dunlap; ch., ¹Hannah⁸, b. 27, 6, 1827. ²Isabella⁸, b. 4, 11, 1828; d. 4, 11, 1828. ³Mary A.⁸, b. 17, 11, 1829. ⁴Elizabeth R.⁸, b. 6, 8, 1831. ⁵Hugh⁸, b. 12, 1, 1833. ⁶Catherine R.⁸, b. 26, 3, 1834. ⁷John P.⁸, b. 6, 3, 1836. ⁸William T.⁸, b. 4, 2, 1838. ⁹Martha J.⁸, b. 10, 3, 1840; d. 22, 12, 1845. ¹⁰Margaret Wilhemina⁸, b. 23, 2, 1842. ¹¹Deborah J.⁸, b. 12, 12, 1844; d. 27, 11, 1881. ¹²Almira A.⁸, b. 27, 3, 1846; d. 6, 8, 1858.

¹Hannah⁸, m., 27, 3, 1866, David Colgan.

²Mary A.⁸, m., 19, 12, 1854, Hugh McCorkle.

⁴Elizabeth R.⁸, m. 12, 1, 1864, Harvey Tollinger; ch., ¹William⁹, b. 13, 5, 1865. ²Mary H.⁹, b. 28, 12, 1866. ³Raleigh M.⁹, b. 5, 7, 1869. ⁴Cassandra⁹, b. 5, 7, 1871. ⁵Minnie E.⁹, b. 28, 4, 1876; d. 9, 7, 1877. ⁶Hugh⁹, m., 2, 11, 1865, Margaretta Doan; ch., ¹John D.⁹, b. 25, 8, 1866. ²Charles H.⁹, b. 12, 12, 1867. ³Lilian J.⁹, b. 1, 11, 1869. ⁴Howard A.⁹, b. 23, 10, 1871. ⁵Robert C.⁹, b. 19, 11, 1873. ⁶Emma R.⁹, b. 9, 9, 1876. ⁷David H.⁹, b. 25, 7, 1878. ⁸William T.⁹, b. 2, 7, 1880. ⁹Louisa M.⁹, b. 8, 9, 1882. ¹⁰Frank T.⁹, b. 9, 9, 1884.

⁶Catherine R.⁸, m., 17, 11, 1853, William Tollinger; ch., ¹Andrew⁹, b. 31, 10, 1854. ²Thomas⁹, 9, 2, 1857; m. Margaret Ligget. ³Catherine⁹, b. 18, 6, 1859. ⁴Jane E.⁹, b. 18, 8, 1861. ⁵Ulysses S.⁹, d. —. ⁶David C.⁹, b. 9, 7, 1869. ⁷Josephine⁹, 22, 1, 1872.

⁷John P.⁸, m. 15, 12, 1859, Lydia A. Trout; ch., ¹Wilton M.⁹, b. 19, 8, 1860. ²Lydia C.⁹, 2, 2, 1862. ³Nicholas Y.⁹, 24, 8, 1863. ⁴John A.⁹, 10, 6, 1866. ⁵Mary Hannah⁹.

⁸William T.⁸, m., 19, 1, 1870, Mary J. McAllister.

¹⁰Margaret Wilhemina⁸, m., 9, 3, 1875, James Wiley; ch., ¹Hugh⁹, ²Ann⁹, ³David H. C.⁹

¹¹Deborah J.⁸, m., —, —, 1866, William Hamilton; ch., ¹Robert A.⁹, b. —, 1867. ²George N.⁹, —, 1868. ³Catherine D.⁹, —; d. 30, 4, 1888. ⁴Hannah C.⁹, —, 1871. ⁵Johoheba C.⁹,

- , 1873. ⁶Rutherford B.⁹, —, 1876. ⁷Mary E.⁹, —, 1880; d. 12, 4, 1882.
- ⁴MARY ANN⁷, m. James Dunlap; ch., ¹Anna Catherine⁸, b. 7, 12, 1832, ²John James⁸, b. 1, 10, 1834; d. 15, 4, 1837. ³William Andrew⁸, 20, 7, 1836. ⁴Martha Elizabeth⁸, b. 18, 3, 1838; d. 2, 1, 1863. ⁵Hugh Knox⁸, b. 24, 4, 1840; d. 13, 11, 1844. ⁶Margaret Isabella⁸, b. 26, 6, 1842.
- ¹Anna Catherine⁸, m. Charles Dulin; ch., ¹Mary A.⁹, b. 28, 10, 1857. ²Sarah C.⁹, 17, 8, 1859. ³John H.⁹, 15, 10, 1861; d. 24, 5, 1862. ⁴Anna E.⁹, b. 15, 3, 1863. ⁵Charles H., Jr.⁹, 15, 4, 1865. ⁶Thomas C.⁹, 25, 3, 1867. ⁷Martha E.⁹, 26, 11, 1869; d. 26, 11, 1869. ⁸Cora M.⁹, b. 20, 2, 1871. ⁹William F.⁹, 10, 7, 1873. ¹⁰James C. R.⁹, 8, 1, 1877; d. 29, 8, 1877. ¹¹Elwood E.⁹, b. 1, 12, 1878; d. 9, 10, 1883.
- ⁶Margaret Isabella⁸, m. John Dulin; ch., ¹Alifair E.⁹, b. 21, 1, 1862. ²Martha E.⁹, 12, 2, 1863. ³Margaret J.⁹, 9, 6, 1865. ⁴William P.⁹, 31, 3, 1870. ⁵John F.⁹, 26, 5, 1875. ⁶Mary F. L.⁹, 24, 5, 1883. ⁷Hannah F.⁹, 16, 4, 1885.
- ⁷ELIZABETH⁷, m. William B. Wilen; ch., ¹Mary A.⁸, b. 31, 3, 1842. ²Sylvania⁸, 18, 11, 1843. ³Anna C.⁸, 1, 2, 1846; d. 27, 1, 1875. ⁴Will. Ida⁸, b. 27, 2, 1854. ⁵Harmona⁸, 4, 4, 1858; d. 27, 6, 1862. ⁶William B., Jr.⁸, b. 23, 1, 1860; d. 12, 6, 1860. ⁷Elizabeth⁸, b. 10, 8, 1862; d. 9, 8, 1863.
- ¹Mary Ann⁸, m., 7, 1, 1871, F. A. Hall; ch., ¹Elmer R.⁹, b. 4, 12, 1873. ²Ida May⁹, 17, 2, 1883.
- ²Sylvania⁸, m. 29, 3, 1865, George S. McKee; ch., ¹William⁹, b. 4, 5, 1866. ²Ella⁹, 20, 7, 1867. ³Lizzie⁹, 12, 1, 1869; d. 3, 4, 1884. ⁴Frank⁹, b. 28, 2, 1870; d. 26, 1, 1869. ⁵Bertha⁹, b. 27, 4, 1874; d. 29, 9, 1884.
- ³Anna C.⁸, m., 4, 4, 1867, Moses S. Cochran; ch., ¹William Wilen⁹, b. 1, 1, 1868. ²Ida⁹, 18, 1, 1875; d. 20, 1, 1875.
- ⁴Will. Ida⁸, m., 22, 12, 1870, Jas. W. Scanlan; ch., ¹Elizabeth May⁹, b. 17, 12, 1872; d. 28, 6, 1875. ²Mary Florence⁹, 17, 10, 1877; d. 17, 11, 1881.
- ⁹REBECCA⁷, m. Thomas Mullan; ch., John Edward, Elizabeth Ellis (Cornbrooks), Washington, d. Thomas, Jr., of Wilmington, Del.
- ²ANDREW⁶, m., 10, 2, 1818, Rebecca Jarvis, g. d. of Melchoir Meng, of Germantown (she was b. 10, 2, 1792, in Germantown); ch., ¹JAMES DAVIS⁷, b. 13, 1, 1819; d. 18, 2, 1889. ²DANIEL⁷, 17, 11, 1820; d. 7, 6, 1858. ³REBECCA JANE⁷, 14, 11, 1822. ⁴MARY D.⁷, 22, 10, 1824; d. 25, 11, 1830. ⁵ANNA CATHERINE⁷, 5, 8, 1826; d. 18, 11, 1830. ⁶DAVID⁷, 10, 3,

1828. ⁷WILHEMINA⁷, 7, 11, 1829; d. 13, 5, 1884. ⁸ANDREW⁷, 4, 9, 1831.
⁹MARY ANN⁷, 6, 5, 1833. ¹⁰ANNA CATHERINE⁷, 8, 12, 1838.
¹JAMES DAVIS⁷, m., 6, 10, 1852, Ann T. Webster; ch., ¹Elizabeth Webster⁸, b. 10, 8, 1853. ²Andrew Davis⁸, 1, 4, 1858. ³Rebecca Jane⁸.
¹Elizabeth Webster⁸, m., 7, 12, 1876, George Johnes De Armond; ch.,
¹James Keyser⁹, b. 21, 12, 1877. ²William Webster⁹, 20, 7, 1880; d. 28, 4, 1882.
³Rebecca Jane⁸, m., 1st, Charles Shepherd Smith; ch., ¹Edgar Keyser⁹, d. ²Clara Kate⁹, —, 9, 1852. ³Linda⁹, —; m. 2d, 13, 11, 1861, Franklin G. Smith.
²Clara Kate⁹, m., 5, 1, 1875, Charles E. Hires; ch., ¹Linda S.¹⁰, b. 24, 9, 1878. ²Rebecca K.¹⁰, 14, 10, 1883; d. 29, 1, 1884. ³John Edgar¹⁰, 8, 2, 1885. ⁴Harrison S.¹⁰, 31, 5, 1887.
⁶DAVID⁷, m., 1st, Rebecca Stevenson; ch., — Stevenson, b. 21, 7, 1854; d. 6, 9, 1885. ²Laura⁸; m., 2d, —, 2, 1874, Margaretta Richards; ch., ¹Herbert, b. —, 11, 1874.
⁸ANDREW⁷, m., 1st, Harriet Brown; ch., ¹Harriet⁸, 31, 1, 1862. ²Edith May⁸, d. ³Charles Edgar⁸. ⁴George⁸, d. ⁵Harriet⁸; m. 2d, 22, 11, 1873, Lynd Saxton; ch., —.
⁹MARY ANN⁷, m., —, 1861, Sanford P. Campbell; ch., Sanford, b. —, 1862. Anna Catherine, 12, 9, 1864. Edward Wilson, 27, 4, 1868. Mayland Cuthbert, 1, 10, 1872.
¹⁰ANNA CATHERINE⁷, m. Mark Burkwell, ch., Frank, —, d. 1875. Catherine, —, 1876.

POSTFACE.—The compilation of the genealogy ends here. Its sources are, the papers preserved in the family Bible of our ancestor; Charles Keyser—the teacher's genealogic trees, three of which remain; Peter A. Keyser's MS. books of the families and land titles, with the additions by Dr. Peter Dirck Keyser; the Hon. Samuel W. Pennypacker's MS. Vol. of the genealogy and biographies of the Pannebecker line; Romaine Keyser's MS. volume; the Hon. Hor. Gates Jones' Levering family; and individual contributions of members of the family.

With the genealogy, also, the whole work of compilation ends; while very incomplete—*nihil conceptum est, et perfectum*—it is yet, as far as it is written, a reliable relation of the characteristics and the environment of our family line, for now over three centuries.

CHARLES S. KEYSER.

INDEX OF HISTORY.

- Amsterdam, 22-5; women of, 22; wealth of, 23; City Hall, 25; manufac., 45-6; trade of, 52-4. Ancestry of family, 17; amusements, 55. Arms of Amsterdam, 23-32; Germantown, 25; Holland, 119; Keyser, 17; Penn, 27; Netherlands. Art in family, 44; in Holland, 45-103.
- Baker, Ann, member of Bap. Church, 72; G., 145; Geo. N., G., 144. William Spohn, literary and art work, 43-4; reference to, 97; G., 145. Blythe, Mrs. S. K., letter from, 116; G., 128. Bruner, Benj. G., notice of family, G., 146. Bullard, Miller, notice of, 46; G., 125; Saml. K., 46; G., 125. Byrd family in the war, 63.
- Canedo, C., his work, 69-70; G., 133. Channon, John C., reference to, 77; G., 123. Childs, Ann, influence, 72; G., 145. Conrad, Robt. T., 48, 72. Correspondence, 106-7-9; 116-7.
- Day, Albert, relig. life, 72; G., 135.
- Education in Holland, 29, 39, 40; limits of, 74; in Philada., 40-1. Emigration, the Holland, 29; first promoters of education, religious tolerance, and freedom, irrespective of race, 29.
- Family, the stature of, 56-8; charitable work, 64-70; military record, 59-64; relics, 20, 111-2; name and derivation, 15, 16; ancestry, 17; arms, 31; Bible entries, 18; funeral notice, 20; domestic life, 54-5; work here, 59-75. Female line, names and qualities, 35-7; law of marriage, 35. Fittler, Hon. E. H., invitation to, 7; letter from, 105. Fobes, Wm. D., reference to, G., 133. Fox, John, artist, 44, G., 145; William, engraver, 44; G., 145. Fracker, K. B. K. (Kate Keyser), 108-9; G., 130. Fry, Wm. H., penmanship, 44; reference to, 58; G., 146.
- Germantown, 25; arms of, 25; appearance in 1688, 25-6; population, 26-7, 98-9; printing in America begins there, 41, 100. Govertz, T., account of, 19-20; G., 121. Grubb, N. B., prayer, 14; reference to, 71.
- Henderson, Matilda, work of, 43; G., 128. Holland, learning in, 40; freedom, 25-9; art, 45; commerce, 52-4; music, 54; characteristics, 64-5; charities, 65-7; religion, 70; arms of, 119; printing in Europe begins there, 40.
- Inheritance, law of, 73-4. Inglis, Caroline K., 69; G., 144; John A., 44; G., 144.
- Jones, Hon. H. G., 8, 86, 92-4.
- Keyser of Holland, 115-6. Keyser, the city, 46; the island, 116; the lane, 26. KEYSER, Abraham, extraordinary endurance, 57; G., 123; Albert, 60; G., 145; Anneke, wardrobe, 55; G., 122; Ann, wardrobe, 55; G., 144. Benj. Urner, occup., 49; letter from, 107; G., 132; Byron, 61; G., 145. Charles, scholarship, 43-4; endurance, 58; reference to, 112; G., 127-8; Charles Clinton, work in Balt., 68-9; G., 129; Charles Maris, occupation, 46; charitable work, 68; G., 130; Charles P., 60; G., 125; Charles S., his paper, 15-75; references to, 5, 6, 8, 44, 49, 86, 89, 93, 97; military service, 60; G., 144. Daniel L., interest in education, 43; work in Germantown, 49; strength, 57; his thanksgiving, 73; G., 125; Dirck, the ancestor, cause of his coming, 28; social and financial position in Amsterdam, 29; ancestry, 17; naturalization and tax assessment of, 31; among the first promoters of education in Germantown, 30, 100; residence, 76-7-8; references to, 14, 79, 97, 100, 102-3-4, 114; G., 121; Dirick, Jr., autograph of, 33; occupation, will, 33; G., 122; Dirck, the Judge, 47-8; his residence, 78-9; G., 123. Elhanan W., interest in music, 54; public employment, 48; charitable work, 69; G., 132-3. Elizabeth, dress and character, 21; G., 122. Enoch, the strongest man in the family, 57; G., 144. Ezra, penmanship, 116; G., 128. Francis, 60; G., 132. George, charitable work, 68; G., 129. Gideon, oldest male member in Germ., 8; reference to, 115; G., 124. Hannah, charitable work, 68; G., 144. Henry C., 60; G., 125. Jacob, trustee, 42; G., 123. Jacob Souplis, interest in education, 39-41; G., 122. John, contrib. to school, 42; G., 123. John, house of, 78; described, 79; G., 122. John H., account of, 70; his island home, 116-8; reference to, 47; G., 153. John S., notice

- of, great strength of, 57; G., 125. Joseph, penmanship, 44; music, 54; charitable work, 68; reference to, 112; G., 144. Joseph B., 60; G., 144.
- Leonhard, his martyrdom, 89-92; reference to, 14, 94, 114. Linnæus, editor, 43; G., 126.
- Michael, charitable work, 68; G., 123. Molly, disposition and appearance, 37; singing of, 54; G., 138. Nathan L., public work, 48; G., 133. Newberry A. S., G., 130.
- Peter, the Rev., extraordinary memory, 57-58; ministry, 71; charitable work, 68; support of education, 42; reference to, 74; G., 132-34.
- Peter, trustee of Anab. school, 42. Peter, incorp. of Germ. Society, 68; G., 128.
- Peter A., public work, 48; penmanship, 44; G., 133-4. Peter Dirck, will, 35; naturalization of, 35; support of education, 35; G., 122. Peter Dirck, M. D., chief chancellor, 49; paper at the reunion, 75-81; work in Philada., 69; military service, 60; references to, 5, 6, 9, 93, 97, 102; G., 133-4. Philip Walter, notice of, 50; G., 129.
- Robert Brent, 47; G., 144. Romaine, trustee, 43; references to, 5, 6, 9, 57, 70; G., 125.
- Samuel of Balt., 46; G., 141. Samuel, trustee of acad.; bank director, 46; member of school board, 42; G., 124. William, 46; G., 124.
- Naaman, 46; G., 124. Samuel Stouffer, business, 47; piety, 72; G., 141. Silvester, love of flowers, 44; music, 54; the Scriptures, 72; death; G., 140. Sylvester, strength, 57; war record, 61; G., 125.
- William of Balt., work in education, 43; interest in art, 44; builds the town Garret, 46; business career, 47; long railroad management, 51; represents the City and State, 52; charitable work, 70; references to, 8, 53; G., 141. William F., 60; G., 144.
- Knorr, J. K., account of, 37-8; in councils, 48; G., 139. Susan, work in education, 43; G., 138. Nathan K., in medicine, 46; G., 138. Mathias K., 60; G., 139.
- Kunders, Thones, 36.
- Levering, 36-7, 92-7. Hannah, 93; G., 128.
- Lynd, James, judicial service, 49; G., 140. Rev. Saml. W., pastorate, 73; G., 140.
- Matute, Mrs. Juan Y., letter from, 109; G., 133.
- Mayberry family in the war, 63.
- Meeting houses and burial grounds, 75-81.
- Mennonites, 26; on the Delaware and in Germ., 29; numbers in Holland and America, 71; the origin of, 81-7; confession of, 87-9; high position of, in Holland, 104; references to, 47.
- Mitchell family in the war, 63.
- Music in the family, 54.
- Newman, Benj. P., iron manufacturer, 47; G., 149.
- Nice family; G., 123.
- Nice, Hannah, oldest living member of the family in Germ., 31; G., 144.
- Orum, J. A., founder of a school of elocution, 43; paper read by, 81-92; reference to, 93, 8; G., 146.
- Pannebecker, Samuel, 64; entry in his Bible, 64; G., 147.
- Pastorius, 26, 98, 103.
- Pennybacker, Mill, 64.
- Pennybacker, Dirck, notice of, 47; G., 148. George M., iron manufacturer, 47; G., 148. Pennybacker, Joel, iron manufacturer, 47; G., 148.
- Penebacker, John, interest in education, 42; G., 149. Pennybacker, Isaac Samuels, Reg. of the Smithsonian Inst., 42; G., 149. Jas. Edmund, Supt. of Public Schools, 42; G., 149. Percy V., Supt. of Public Schools; G., 149. George, Benj., Isaac and Alfred, four brothers, lost in the war, 63; G., 149. Nathan A.; G., 152.
- Pennybacker, military record of the family South, 61, 62, 63.
- Pennypacker, Hon. Saml. W., notice of, 95; paper read at the reunion, 95-97; reference to, 86, 8, 19, 55.
- Penn, Wm., arms of, 27; influence, 27, 28, 97, 99; his mother a Dutch woman, 21, 99; reference to, 6.
- Philadelphia, 25; education, 40; charitable work in, 66-8.
- Planten, J. R., invitation to, 7; reply, 105.
- Prentiss, Genl. Benj. M., military career, 61, 96; G., 149.
- Quaker and Mennonite, 26, 28, 99; meeting in Carpenters' Hall, 86.
- Riehle, Harry, 60; G., 133.
- Samuels family in the war, 63. Henry Jeff. in the war, 61; G., 150.
- Savage, Sallie K., charitable work, 54, 60; G., 132.
- Seidensticker, Prof. Oswald, paper at the reunion, 97-101; invitation to, 7; reply, 106; reference to, 29.
- Shearer, Susan, reference to, 72; G., 144.
- Sheffer, Prof. G. de Hoop, invitation to, 7.
- Slavery, first protest against, in America, 26, 86.
- Slingluff, John, Prest., 49. William Fry, cashier, 49; G., 138. Wm. H., an officer, 49; G., 138.
- Smith, Horace J., reference to, 86.
- Ter Himpel, Elizabeth, 21; G., 132.
- Trades and occupations, 45, 52.
- Urner, Benj., 11; G., 133.
- Van Helden, Adrian; paper at the reunion, 102-4; reference to, 21, 114.
- Wardrobes, 55.
- Weaver, Philip, war record, 61.
- Westergaard, Lars, paper at the reunion, 101-2; invitation to, 7; reply, 105; reference to, 101-112.
- Widdis, Cornelius C., military record, 60; family, G., 125.
- Wilhelmus of Nassau, the song, 110.

THE FAMILY LINES.

- ACKER, Henry—Margaret Pennebacker, 151.
 ALEXANDER, T. R.—Catherine C. Keyser, 133.
 ALLEN, Lemuel—Mary C. S. Pennybacker, 148.
 ANDERSON—Johanna Keyser, 146.
 ATKIN, P. F.—Nelly Everett Keyser, 153.
- BACKUS, Fred. R.—Susanna Keyser, 133. Bayard, Fred.—Caroline H. Moore, 133.
 BAKER, Geo. N.—Ann Keyser. (He was s. of Jane Nice, the d. of ³George³, who m. Michael Baker), error in the G., p. 145. Richard Rowley—Clara May Small, 145. William Spohn—Eliza D. Rowley, 145.
 BECHTEL, Jesse F.—Mary Ann W. Pennypacker, g. d. of ³Jesse⁶, 147.
 BEHRENS, Dr. B.—Rachel S. Passmore, 138.
 BENSON, Robt.—Keturah Keyser, 130.
 BLANCHARD, J. D.—Sarah E. Keyser, 133.
 BLYTHE, Ed. Wm.—S. K. Keyser, 128. (Ch. Keyser Ranger, Mary Venable, omitted in G.)
 BOND, Samuel B.—Catherine Cañedo, 134. Wm. V.—Alice Saxton Goodyear, 134.
 BOYD, Saml.—Sophia E. Keyser, 141.
 BRADY, D. C. E.—E. M. T. Gorgas, 134. Chas. P. A.—Marie Townsend, 135.
 BRIGHT, Roderick D.—Emily Jane Samuels, 150.
 BROCK, Chas. J.—Henrietta S. Pennybacker, 151.
 BROWN, Joshua—Elizabeth Keyser, 128.
 BRUNER, Henry—Margaret Keyser, 146. Benj. George—Sarah Sutter, 146.
 BUCKWELL, Mark—Anne Catherine Keyser, 156.
 BUFFINGTON, Saml.—Mary A. Pennybacker, 150.
 BULLARD, Chas. K.—Susan Waterman, 125. D. C.—Elizabeth Keyser, 125. Rufus—Ida Cox, 125. Samuel—Josie Moore—Minnie Scott, 125.
 BULLOCK, John Foulk—Rachel Gorgas, 135. Chas. K.—Anna M. Bowman, 135.
 BUTTON, Jos.—Martha Keyser, 126. John—Annie S. Woddrop, 126.
 BYRD, Abraham—Rebecca Samuels, 150.
- CAMPBELL, Jno. H.—Ellen Orum. Sanford P.—Mary Ann Keyser, 156.
 CAÑEDO, Cipriano—Margaretta Keyser, 134.
 CARTER, Samuel—Ann Heisler, 127.
 CHAMBERS, D. A.—Elizabeth K. Fracker, 130.
 CHANNON, John C.—Susan Wood, 123. Alpheus—Jane Wood Keyser, 128.
 COCHRAN, Moses S.—Anna C. Wilen, 155.
 COLGAN, David—Hannah Dunlap, 154.
 COOK, Tillinghurst J.—Celia Elizabeth Samuels, d. of ²Abraham⁷, 150.
 COOKSHOTT, Wm.—Mary L. Frick, 141.
 CORNBROOKS—Elizabeth Ellis Mullan, 155.
- DE ARMOND, Geo. Johnes—Elizabeth Webster Keyser, 156.
 DERDS, Henry—Elizabeth Pannebecker, d. of ¹William⁷, 147.
 DETWILER, John S.—Catherine Keyser, 137.
 DEVIER, Hiram K.—Mary Pennybacker, 151.
 DOUGLAS, Benj. Pennybacker, 148. Adam—Ann Pennybacker, d. of ¹Benjamin⁶, 148.
 DREXEL, F. A.—Hannah J. Lehman, 132.
 DULIN, Chas.—Anna Cath. Dunlap, 155. John—Margaret Isabel Dunlap, 155.
 DUNLAP, James—Mary Ann Peoples, 155. Wm. T.—Mary J. McAllister, 154. Andrew—Catherine Keyser, 154. John P.—Lydia A. Trout, 154.
 DUJ, Christian—Alice Keyser, 135. John K.—Margaret Gilbert, 136. Lambert—Louisa E. Oat, 136.
- ENGLE, Richard—Thirza Keyser, 145. Gustavus—S. A. Arrison, 145. Richard—Elizabeth Keyser, 145.
 EPPERSON, Benj. C.—Adele Pennybacker, 149.
- FIGUERA—Eliza Lehman, 132.
 FINK, Joel S.—Sarah Pennypacker, 147.
 FOX, John—Esther Keyser, 145. Edward John—M. C. Johnson, 145.
 FRACKER, J. T.—Keturah Benson Keyser, 130.
 FRALEY, T. Forrest—Cornelia H. Gorgas, 135.
 FRENCH, L. M.—Sallie Steiner Keyser, 134.
 FRICK, E. P.—Ann Louisa Knorr, 141.
 FRY, Rynard—Rebecca Keyser, 146. Wm. C.—Elizabeth Robinson, 146.
- GAW, Jacob—Sarah C. Pennybacker, 149.
 GEYER, Jno.—Mary Ann Haines, 133.
 GORGAS, Jos.—Sarah Keyser, 134. Peter K.—Lydia L. Weaver, 134.
 GROVE, Robert—Ann Pennypacker, 152.
- HAGY, Jos.—Ann Weaver, 124.
 HALL, F. A.—Mary Ann Wilen, 155.
 HAMILTON, William—Deborah J. Dunlap, 154.
 HAMMER, Samuel—Julia Ann Keyser, 146. Peter—Deborah Keyser, 146.
 HASSINGER, J. G.—Sarah Keyser, 126. Jacob K.—S. E. Finney, 126.
 HEISLER, Wm.—Mary Keyser, 127. Geo.—Ann Barras, 127. Jno.—Elizabeth Knecht, 127.
 HENDERSON, G. T.—Matilda Keyser, 128.
 HIRES, Chas. E.—Clara Kate Smith, 156.

- HUNSICKER, Henry H.—Charlotte Pennypacker, g. d. of ⁶Samuel,⁶ p. 148.
- HUPP, Samuel—Mary Pennybacker, 150. Martin—Rebecca Pennybacker, 151.
- HUSSEY, Asahel—Sarah Keyser, 129.
- INGLIS, Wm. Cowper—Caroline Keyser, 144. John Auchinclos—Mary Uhle De Can, 144.
- JONES, Geo.—Anna Keyser, 128.
- KEYSER, Andreas—Hannah, 143. Alpheus—Maria Maywell, 127. Andrew—Rebecca Jarvis, 155. Andrew—Harriet Brown, 156. A. P.—Emma R. Wolf, 125. Benj.—Ann Nice, 144-5. Benj. Urner—Esther A. Todd, 132. Christopher—Catherine Donat, 136. Christopher—Priscilla Tyson, 136. Charles—Catherine Rees, 127. Charles Maris—Mary Ann Armstrong—Mary Eliza Wilson, 130. Charles S.—Sophronia Bowman Mac Kay (Norris), 145. Christian—Barbara Evans (Conrad), 155. David—Rebecca Stevenson, 156. Derick—Rachel Ottinger, 136. Derick—Elizabeth Clemens, 129. Daniel—Elizabeth Kramer, 137. Daniel L.—Susan E. Paul, 125. Dirck—Alice de Neus, 123. Daniel—Margaret Birkheimer, 127. Elhanan W.—Maria Fox, 132. Elizabeth—Daniel C. Bullard, 125. Elizabeth—Benj. Lehman, 131. Ezra—Sophia Western Prior (he was b. 3, 1, 1818; d. 21, 12, 1888; error in G.), p. 128. Gideon—Ann Fryhoffer, 124. George—Elizabeth Chenowith—Frances Ann Walters, 129. Jacob—Hannah Miller, 144. Jacob Souplis—Margaret —, 144-7. Jacob—Susanna Smith, 124. Jacob—Rachel Neyhart, 126. Jacob—Catherine Snyder, 145. James—E. C. McNulty, 130. James Davis—Ann T. Webster, 156. John—Elizabeth Rinker, 123. John S.—Sarah Ann English, 125. John—Elizabeth Hackenburg, 126. John—Mary Wilt, 140. John—Rebecca Nedrow, 146. John H.—Elizabeth Judah, 153. John H.—Jessie Farquharson, 153. John—Catherine Rhinehart, 153. Joseph—Susan Shearer, 144-5. Joseph—Harriet Maupay, 145. Joseph—Maria Garber, 127. Matthias—Hester —, 143. Michael F.—Catherine B. Thomas, 141. Michael—Catherine Knorr, 139. Michael K.—Ann Campbell, 140. Michael—Catherine —, 154. Nath. L.—Maria Geyer, 133. Nathan—Eliza Heilerman, 137. Naaman—Isabella Provest, 125. Peter—Catherine Clemens, 132. Peter A.—Martha Eyre, 133. Peter A., Jr.—Martha Thomas, 133. Peter—Ann Metlar, 126. Peter—Hannah Levering, 128. Peter Dirck—Sallie E. Steiner, 134. Reuben—Eliza van Dyke, 125. Robert Brent—Ellen Carr McHenry (the middle letter J. is an error in the G.), 141. Samuel—Mary Miller, 124. Samuel—Mary Stouffer, 141. Samuel Stouffer—Elizabeth Wyman, 141. Samuel—Julia T. Thompson, 141. Silvester—Mary A. Phillips, 140. Sylvester—Hannah Ward, 125. Thomas—Susanna Weaver, 146. William—Barbara Leibert, 159. William—Mary H. Brent, 141. William J.—Harriet Swift, 153. KINCHELOE, Geo.—Hannah Pennybacker, 151. KISTERBOCK, John—Marian Keyser, 145. KNORR, Matthias—Mary (Molly) Keyser, 138. Matthias—Mary Tyson (Grafly), 138. Jacob—Hannah Keyser, 139. John Keyser—Kate Keen, 139. KULP, J. M.—Sarah Bruner, 146. LANGSTROTH, Chris S.—Mary Keyser, 133. LAUCH, John—Magdalena Pannebecker (she was b. 8, 9, 1786, d. 22, 7, 1854), 147. LEHMAN, Benj.—Eliz. Keyser, 131. LEVERING, Joshua—Martha W. Keyser, 130. LONGAKER, A. Brower—Mary M. Slingluff, 138. LUDWIG, Oliver P.—Hannah M. Pennypacker, 152. LYND, Michael K.—Clementine Keyser, 133. James—Catherine Keyser, 140. Samuel W.—Leonora Staughton, 140. MAGARGE, Chas.—Lydia D. Knorr, 139. MANDERSON, Jas.—Anna Thomas Gorgas, 135. MARSELIS, I. N.—Rachel Knorr, 138. MARTIN, Michael—Susanna Pennebecker, 147. MATUTE, Juan Y.—Margaretta Cañedo, 134. Juan Jose—T. de la Toba, 134 (repetition in G.). MAYBERRY, Geo.—Rebecca Pennybacker, 149. John Pennybacker—Lucy Faring, 149. McALLISTER, Chas.—Eleanor Bullard, 125. McCORKLE, Hugh—Mary A. Dunlap, 154. McILHENNY, Jos. E.—Elizabeth W. Lynd, 140. MCKEE, Geo. S.—Sylvania Wilen, 155. McMILLAN, A. J.—America Eugenia Samuels, 150. MEARS, J. T.—Mary W. Hagy, 124. E. B.—Clara Kollner, 124. MICHENER, John H.—Sarah Keyser Gorgas, 135. MITCHELL, E. T.—Elizabeth M. Hupp, 150. Arthur P.—Mattie V. Stewart, 150. John Mark—(a. d. of ⁸Mark Pennybacker⁷, 149), 151. E.—Hannah Lynd, 146. MOHN, Reuben—Sarah Pannebecker, d. of ¹William⁷, 147. MOORE, Sol. K.—Willelma T. Pennybacker, 149. MULLAN, Thos.—Rebecca Peoples, 155. NEWMAN, Benj. P.—Elizabeth Hickman, 149. Walter—Charlotte H. Pennybacker, 149. NICE—Hannah Redheffer, 144. NYCE, Jeremiah—Susannah Pennypacker, d. o ⁸Jesse,⁸ 147.

- ORUM, Chas. L.—Keturah Hammer, 146.
- PANNEBACKER, William—Mary Hause, 147.
- PANNEBECKER, Dan'l—Susanna Paul, 148—Mary Musser, 147—Barbara Hartman, 147. Johannes—Elizabeth Reem, 147. Jesse—Catherine Rishel, 147. Samuel, of Pennybacker's Mill—Susanna Rupp, 147. Samuel—Hannah Gesbert, who died at. 90, 1, 22 da., 147. William—Elizabeth, d. of Baltzer Schnader, 147.
- PASSMORE, J. Sam.—Susan Knorr, 138.
- PENNEBACKER, Peter—Elizabeth Keyser, 147.
- PENNEBACKER, Amos, M.D., s. of ²Benj.⁶, 147. Benjamin, M.D., 147. Jacob—Ann Pawling, 151. John—Anneke Keyser, 147. Samuel—Catherine Wireman, 148.
- PENNEPACKER, Elias L.—Sarah R. Wieland, 147.
- PENNYBACKER, Abraham—Elizabeth Ruffner, 150. Rebecca Mitchell, 150. Benjamin—Sarah Samuels, 148. Benj. Rush—Penelope Beckwith, 151. Dirck—Hannah de Haven, 148. Derrick—Amanda M. Strayer, 150. ⁴Derrick⁸—Elizabeth Bowman, 150. Francis S.—Lucy White, 148. Geo. Mayberry—Annie Crim, 148. Geo. M., M.D.—Julia Egbertine Worthen, 148. Geo. M.—Annie Crim, 148. Hiram—Ann Mitchell, 151. Isaac Samuels—Sarah A. Dyer, 149. Isaac Samuels—Susan Eliza Funk, 149. Joseph Samuels—Elizabeth Morgan, 151. Joel—Margaret Perry Stribling, 148. Joel—Eliza Powers, 148. Julian—Jennie Stevens, 148. John Dyer—Elizabeth Maupin, 149. John—Phoebe Puget, 150. Jas. Edmund—Laura R. van Pelt, 149. Mark—Catherine Kratzer; ch., John, George, d., Benj., d., Isaac, d.; Catherine, Sarah, Alfred, d. (omitted in G. See p. 63), 149. Mounce Byrd—Amanda Pennybacker, 150. Nathan—Mary Samuels, 148. Percy V.—Anna J. Hardwicke, 149. William—Susan Duncan, 151. ⁹William H.³—Victoria Ludlow, 151.
- PENNYPACKER, Danl., s. of ¹Daniel⁶—Susanna Cassel, 148. Jacob—Kate S. Bowman, 152. James A.—Ann Pennybacker, 152. Jesse Pennybacker, s. of ⁴William⁵—Solema Bergey, 147. Jonas—Mary Schneider, 147. Joseph B.—Jane Walker, 151. Nathan—Lydia S. Brownback, 147. Nathan—Frances Brower, 151. Nathan A.—Eliza Davis, 152.
- PEOPLES, John—Anna Gertrude Keyser, 154.
- PIERSON, Jos. C.—Ann Kulp, 146 (Elizabeth B. is an error in the G.); ch., Henry K., Elizabeth B., omitted in the G.
- PRENTISS, Henry L.—Rebecca Mayberry, 149.
- RAYSOR (Reyser), Michael—Hannah Pennebacker, 152.
- REDCAP, Chas.—Mary Pannebecker, d. of ¹William⁷, 147.
- REX, J. L.—Sarah Slingluff, 138.
- RIEHLE, John—Hannah Keyser, 133.
- ROBERTS, Israel—Mary Heisler, 127. Spencer—Elizabeth Hagy, 124.
- ROBINSON, J. N.—Sarah Keyser, 126.
- RULON, Sam. A.—Olivia Berens, 138.
- SAMUELS, Abraham—Hannah Neal, 150. Green Berry—Mary Coffmann, 150. Henry Jeff—Rebecca A. Bartram, 150. Isaac—Elizabeth Pennybacker, 150. John—Emily Gardiner, 150. John—Mary R. Gardiner (s. of ²John⁷ Samuels), 150. Joseph H.—Catherine P. Mayberry, d. of ⁴Elizabeth⁵, 150. Lafayette—Fanny Lusher, 150.
- SAVAGE, John R.—Sallie Keyser, 132.
- SCANLAN, Jas. W.—Will. Ida Wilen, 155.
- SCHMOELE, Dr. Wm.—Catherine Keyser Knorr, 140.
- SCHWARTZ, Jacob—Mary Pannebecker, 147. John—Elizabeth Pannebecker, 147.
- SHEWELL, Jos. B.—Catherine Clemens Backus, 133.
- SIDDALL, Frank—Camille R. Keyser, 137.
- SLINGLUFF, William H.—Mary Knorr, 138. Wm. F.—Annie V. Streeper, 139.
- SMITH, Charles Shepherd—Rebecca Jane Keyser, 156. Newberry—Sarah Keyser, 141. Newberry A.—Ann A. Gorgas, 142.
- STAUFFER, John—Hannah Pennypacker, g. d. of ⁷Samuel⁵.
- SUPLEE, Edwin M.—Elizabeth B. Pennypacker, 152.
- TAYLOR, Wm.—Elizabeth Wood, 123.
- TOLLINGER, Harvey—Elizabeth R. Dunlap, 154. William—Catherine R. Dunlap, 154.
- URNER, Benj.—Elizabeth Keyser, 133.
- VAN NEIDA, Wm.—Eliza Pannebecker, d. of ⁶Samuel⁷, 147.
- WALKER, Edwin—Keturah Benson Keyser, 131.
- WALLACE, Wm. Henry—Katherine Frances Keyser, 132.
- WALTERS, Wm.—Hannah Pennypacker, 147.
- WEAVER, John—Susanna Keyser, 123. Philip—Ann Keyser, 127.
- WHELEN, Henry, Jr.—Laura Baker, 145.
- WHITE, Leslie C.—Nina Pennybacker, 149.
- WIDDIS, Cornelius C.—Mary E. Keyser, 125.
- WILEN, Wm. B.—Elizabeth Peoples, 155.
- WILEY, Jas.—Margaret Wilhemina, 154. J. K., D.D.S.—Lucy Keyser, 125.
- WOLFE, David H.—C. L. Schmoele, 140.
- WOOD, Andrew—Elizabeth Keyser, 123. Andrew—Ann Keyser, 127. Alan—Mary Yerkes, 124.
- YERKES, Harman—Elizabeth Weaver, 124.

