

Signetten oder Verriemungsbilder.

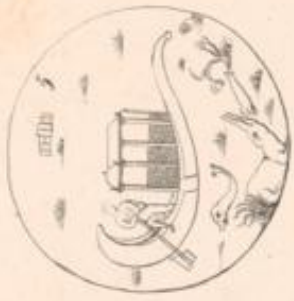

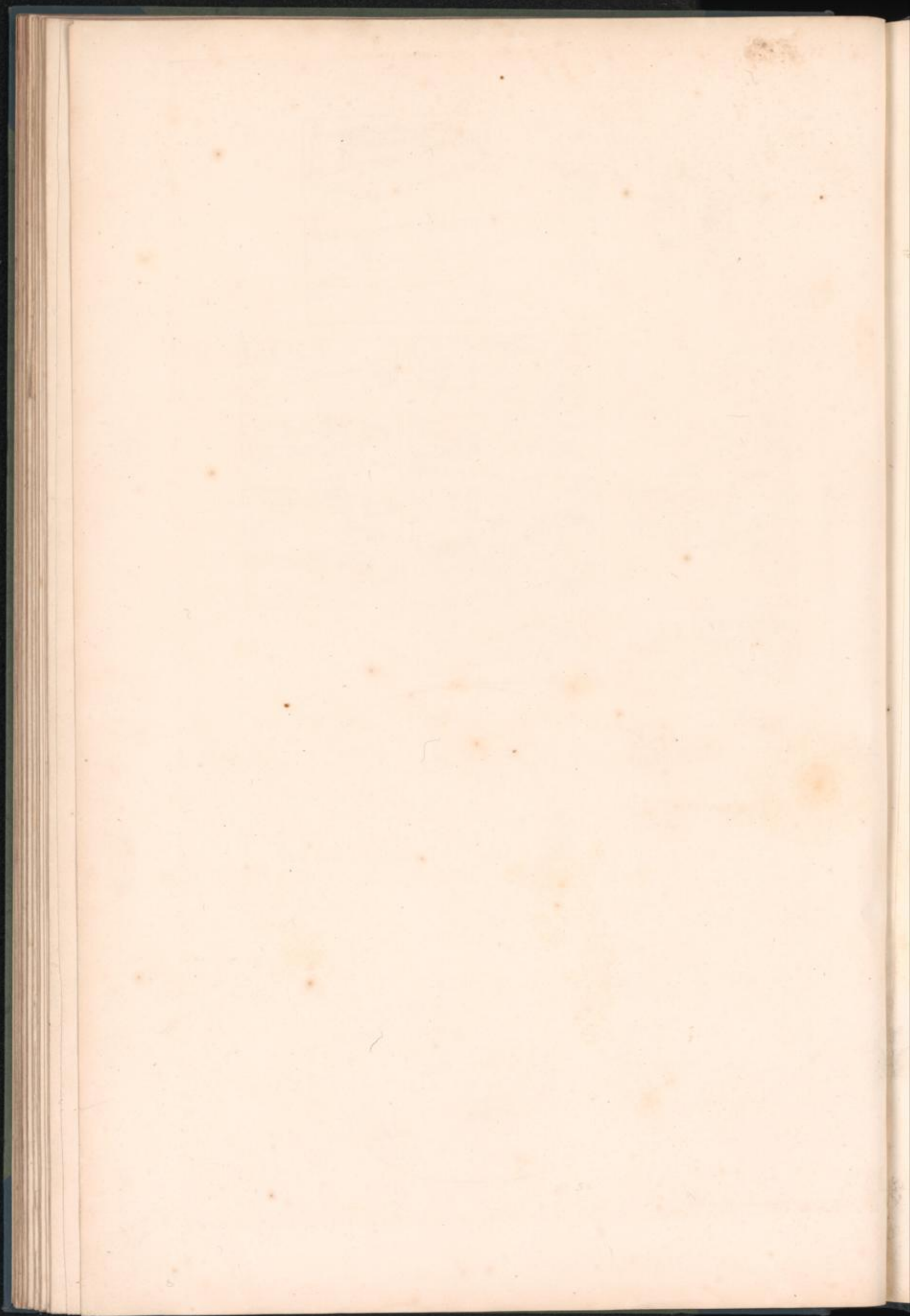

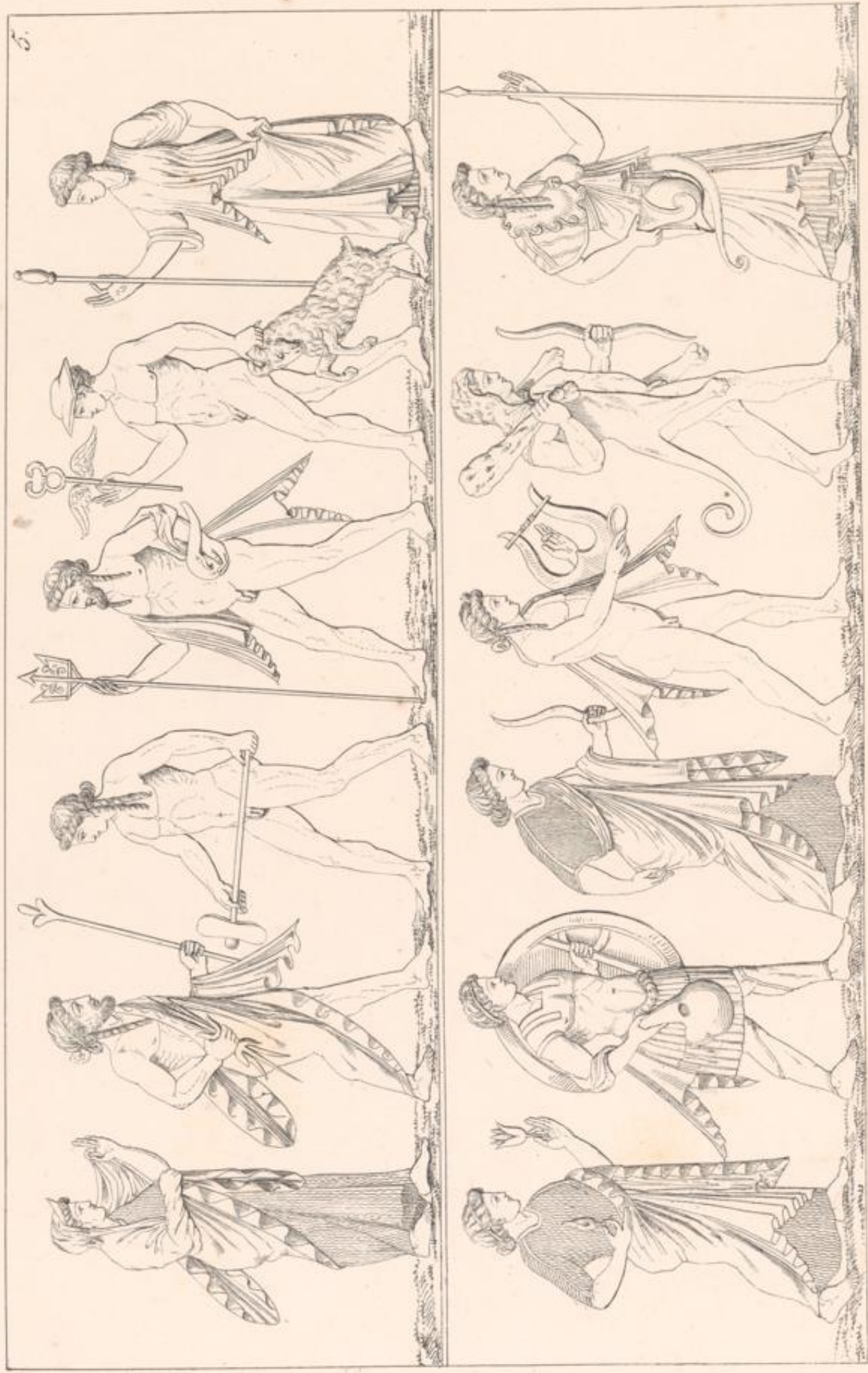

5.



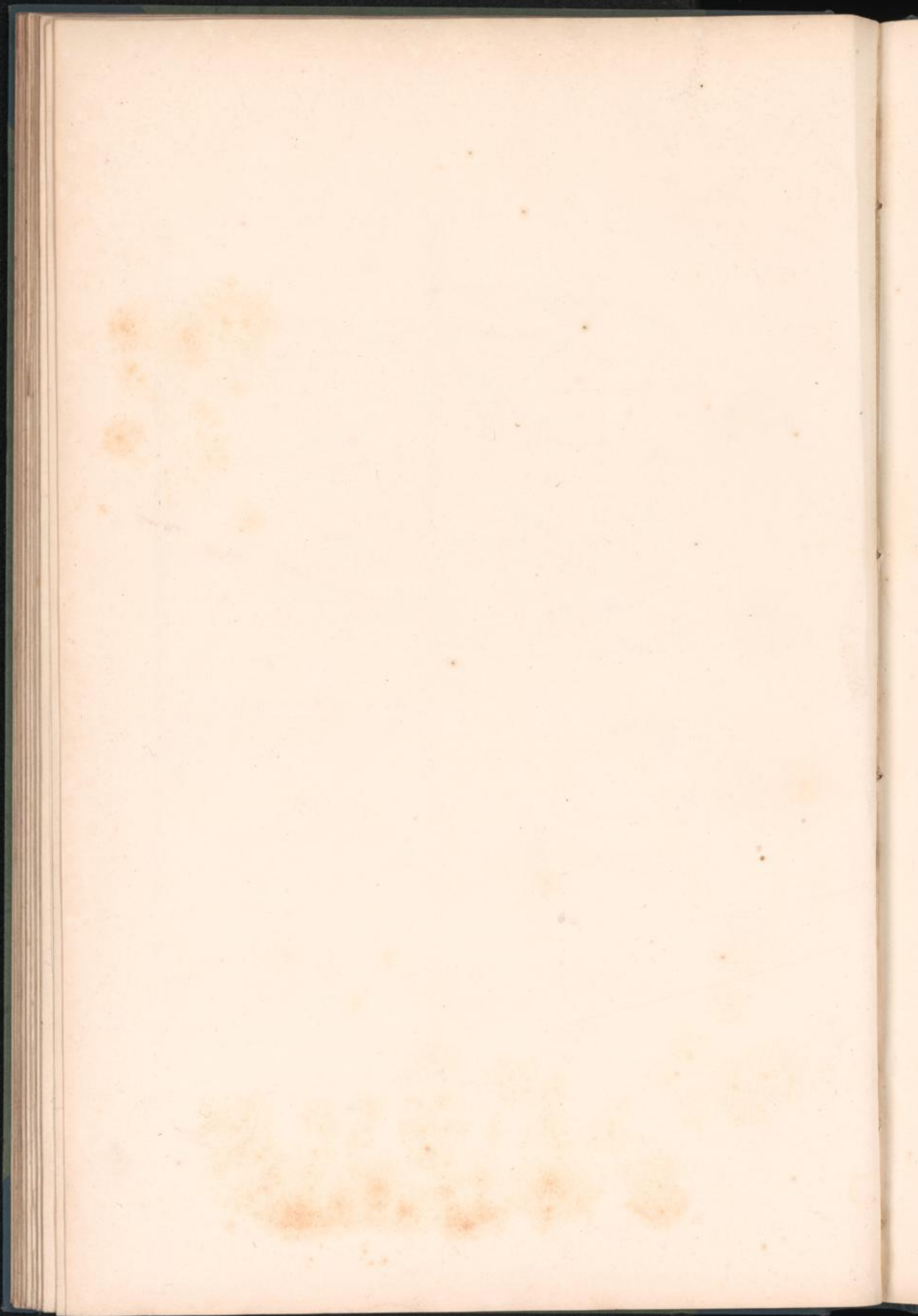



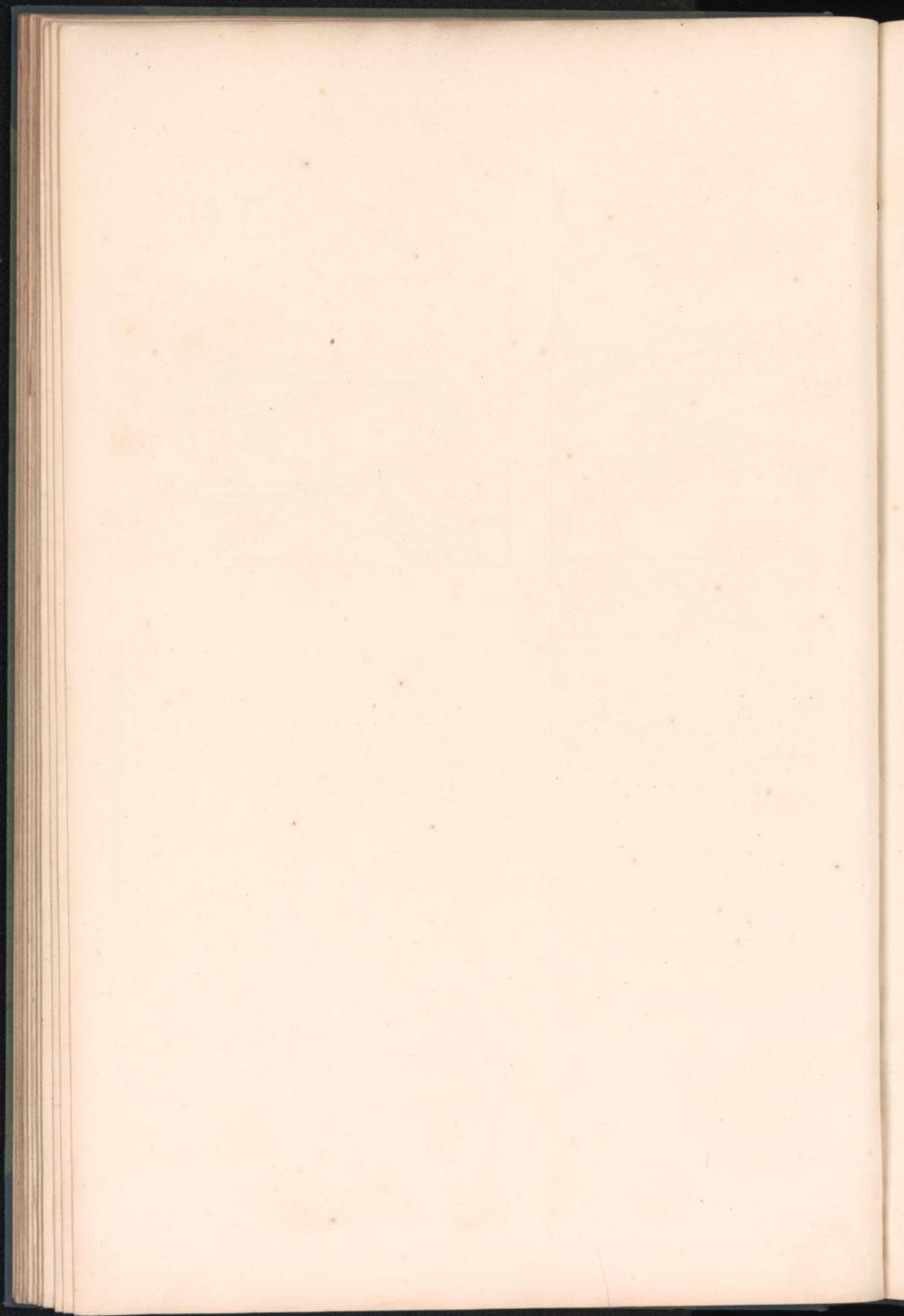

10.



14.



11.



13.



12.



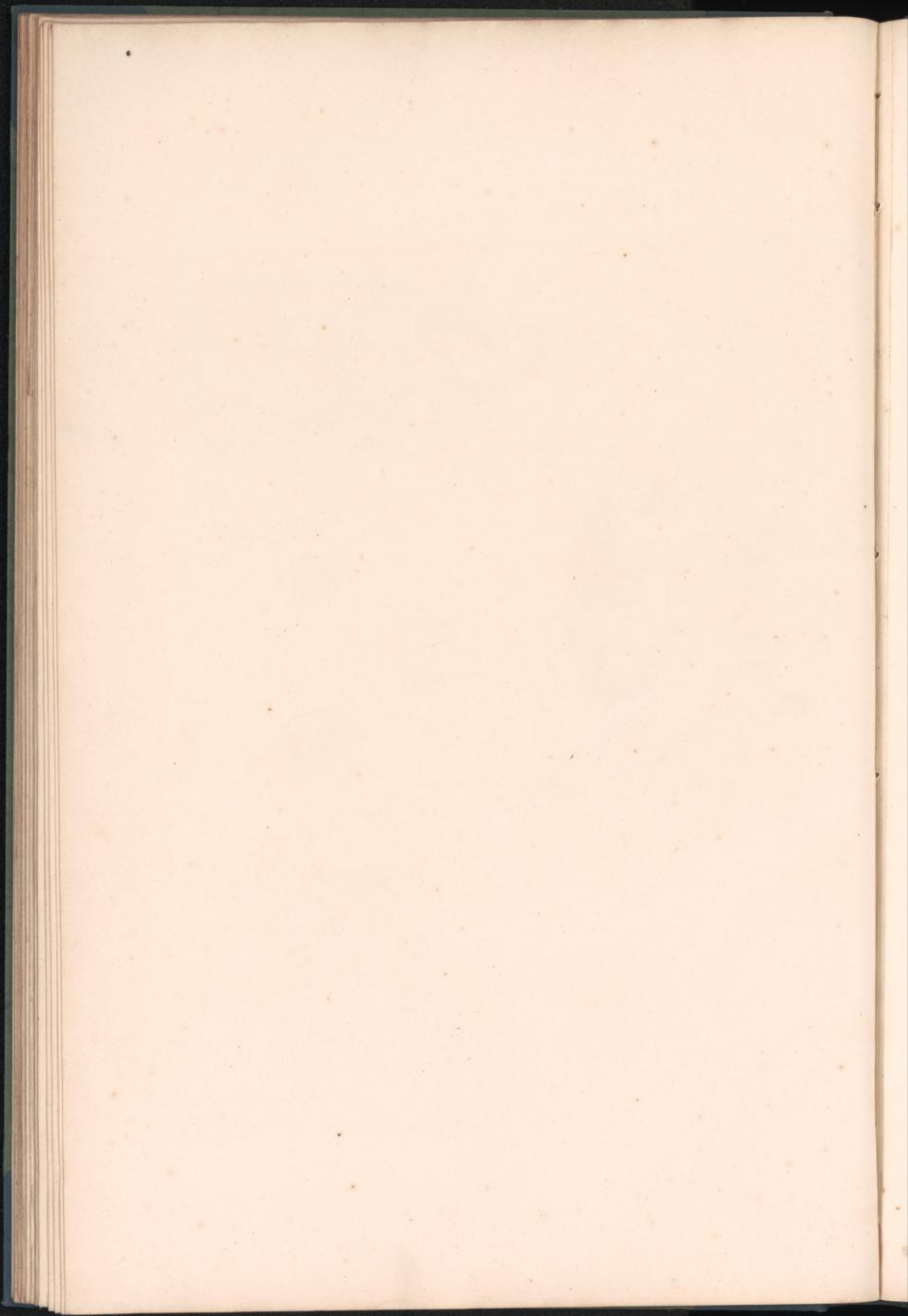

Figuren oder Verzierungsbilder.





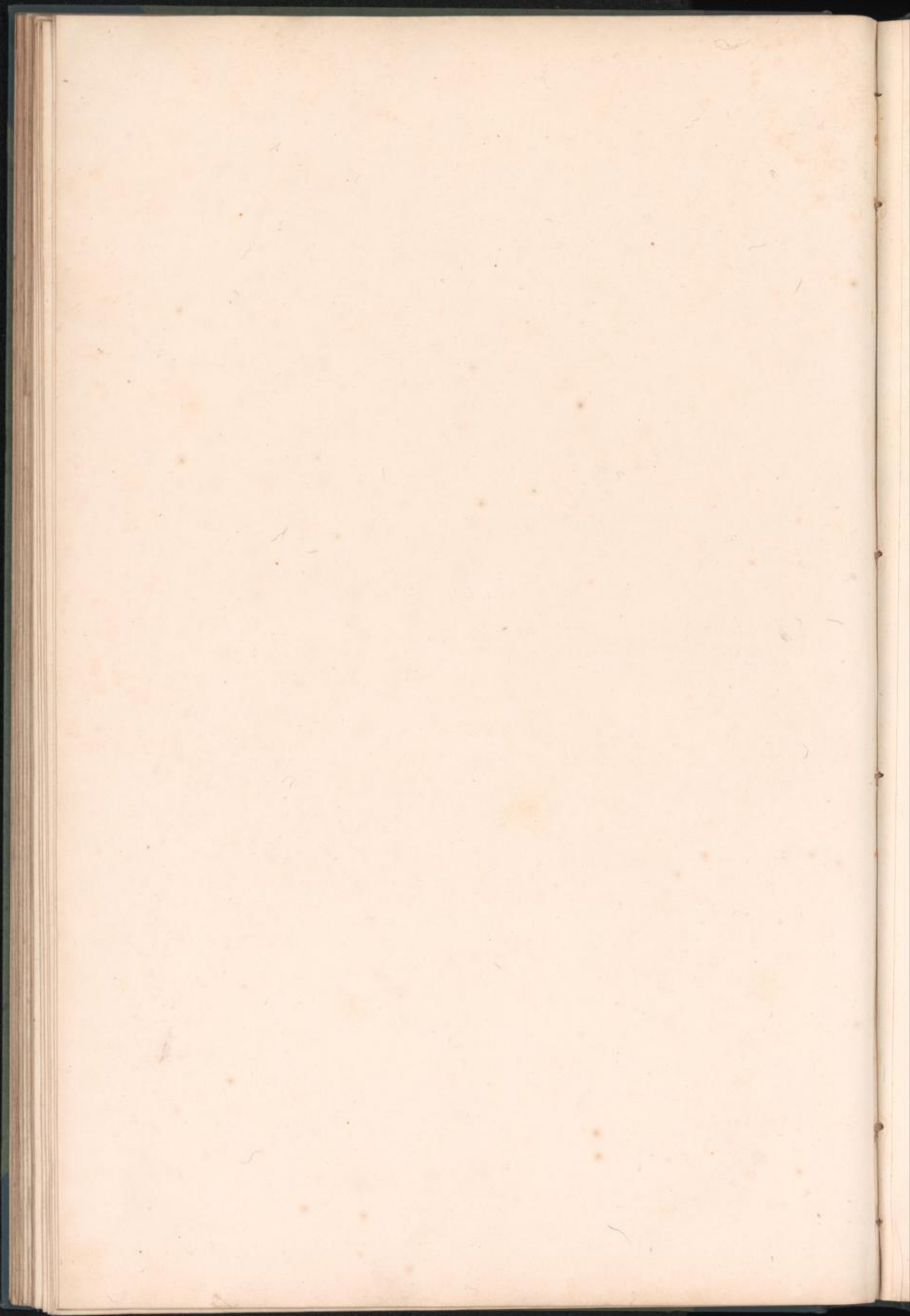



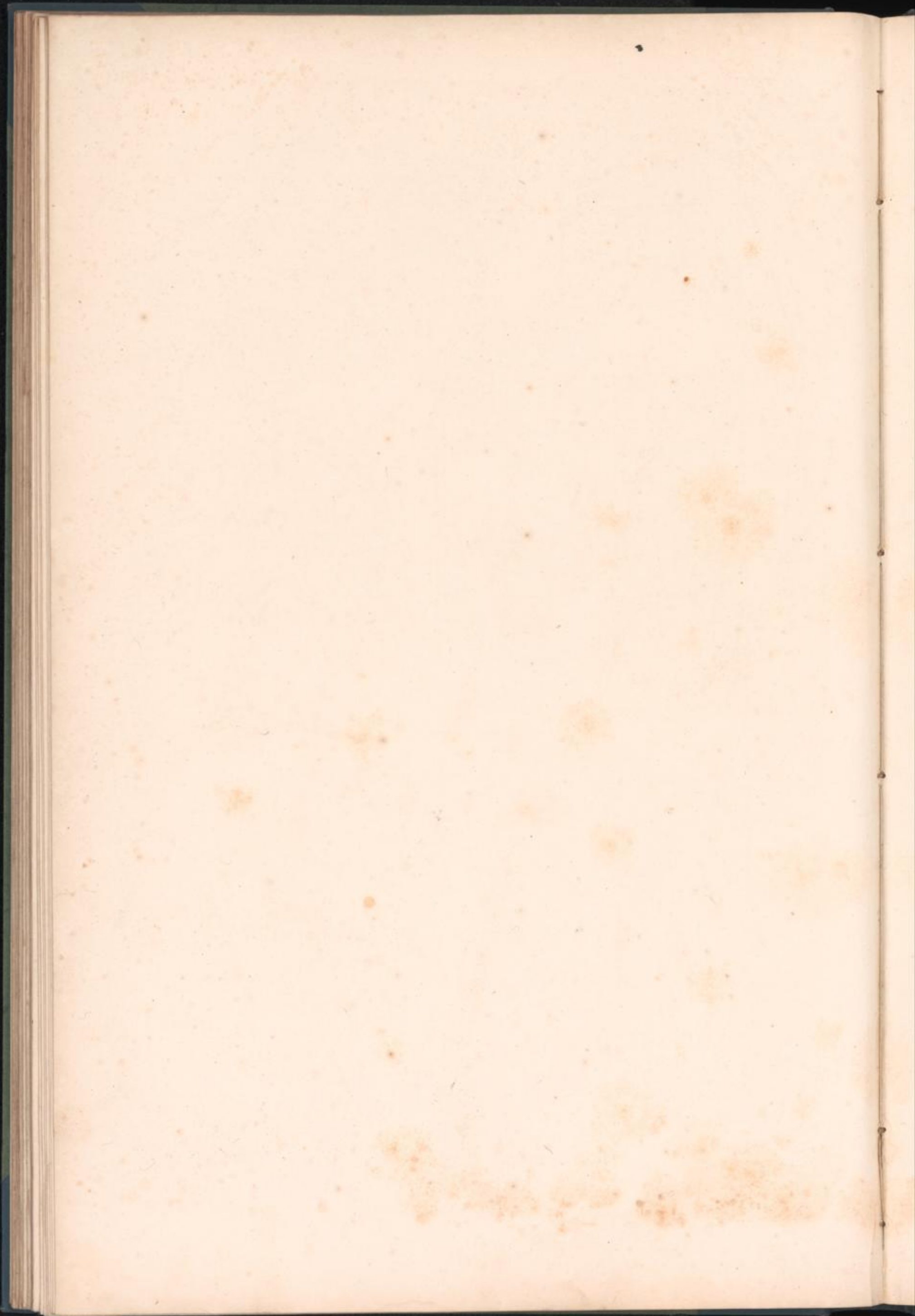

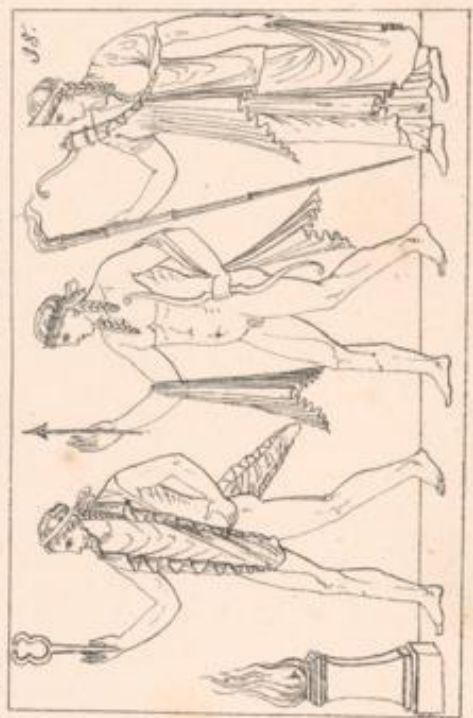
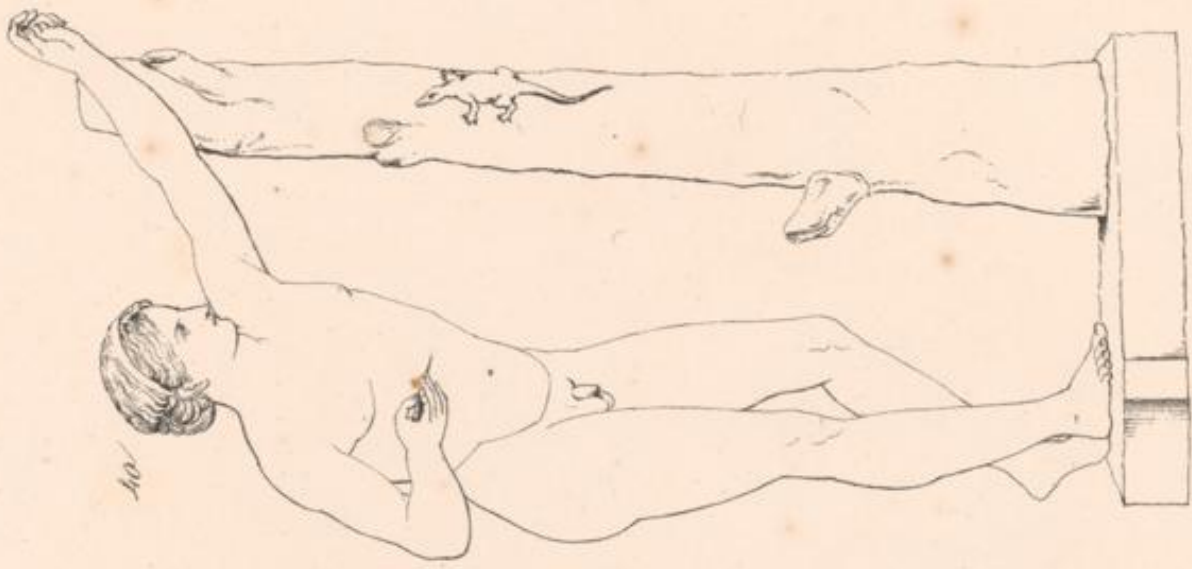

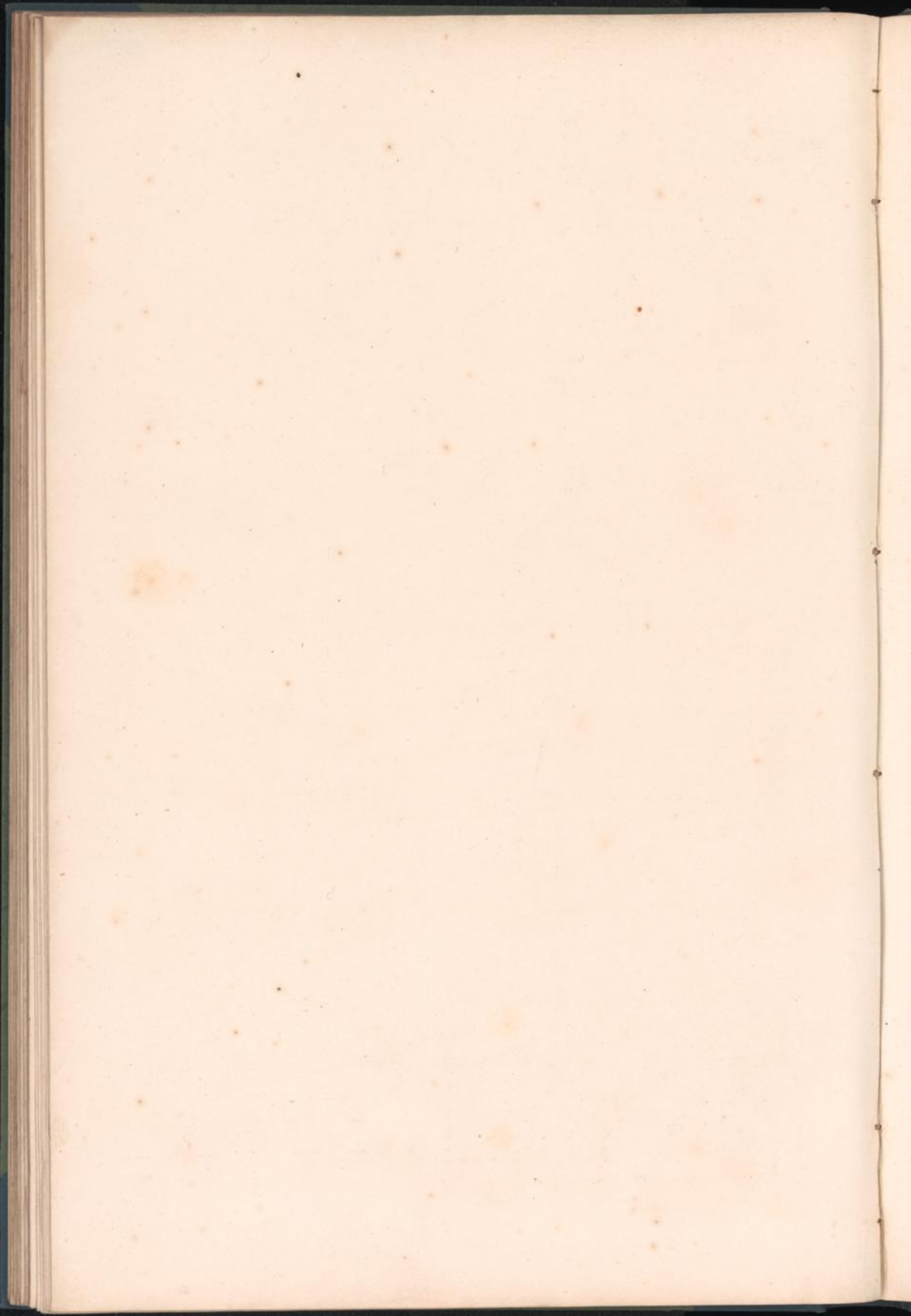

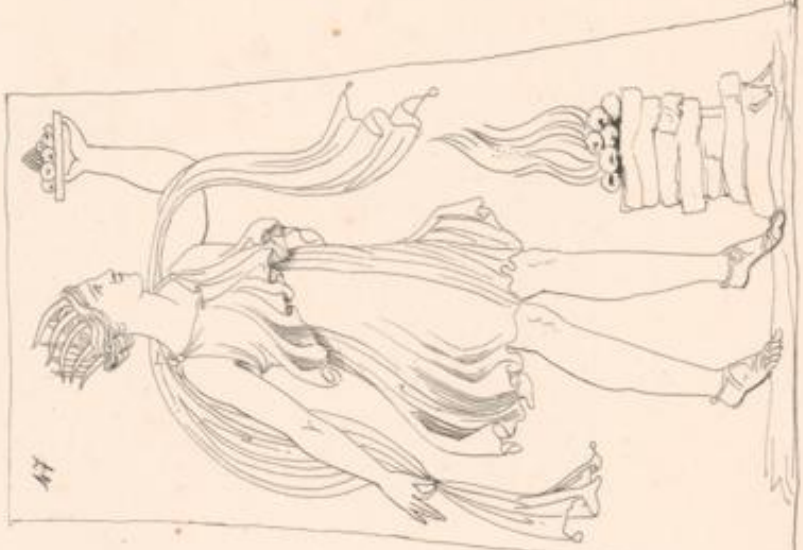
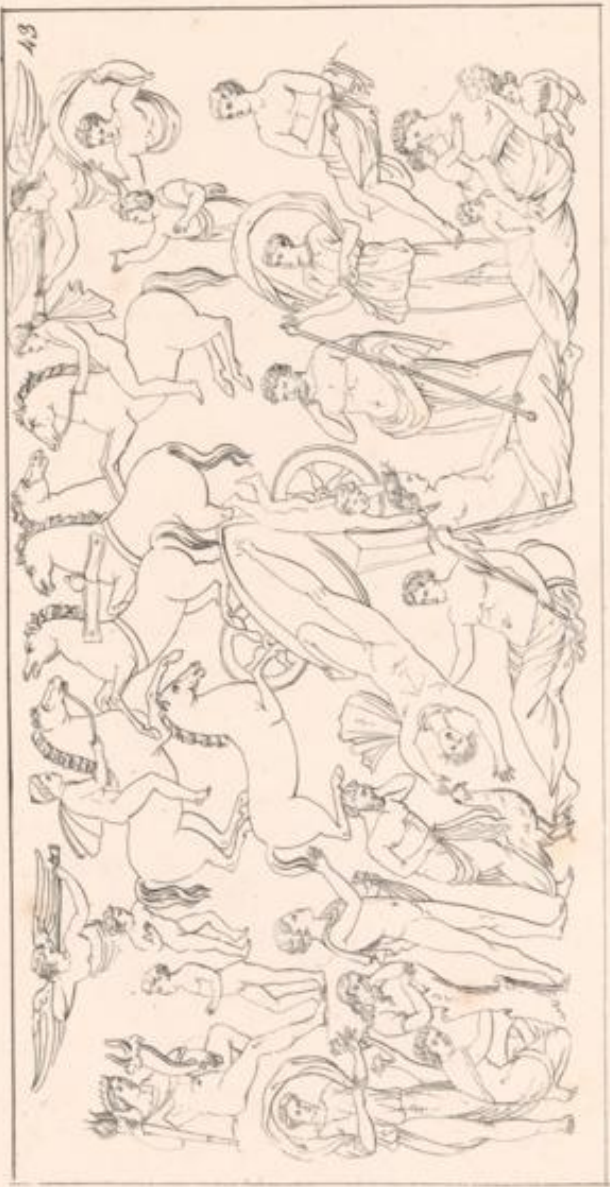

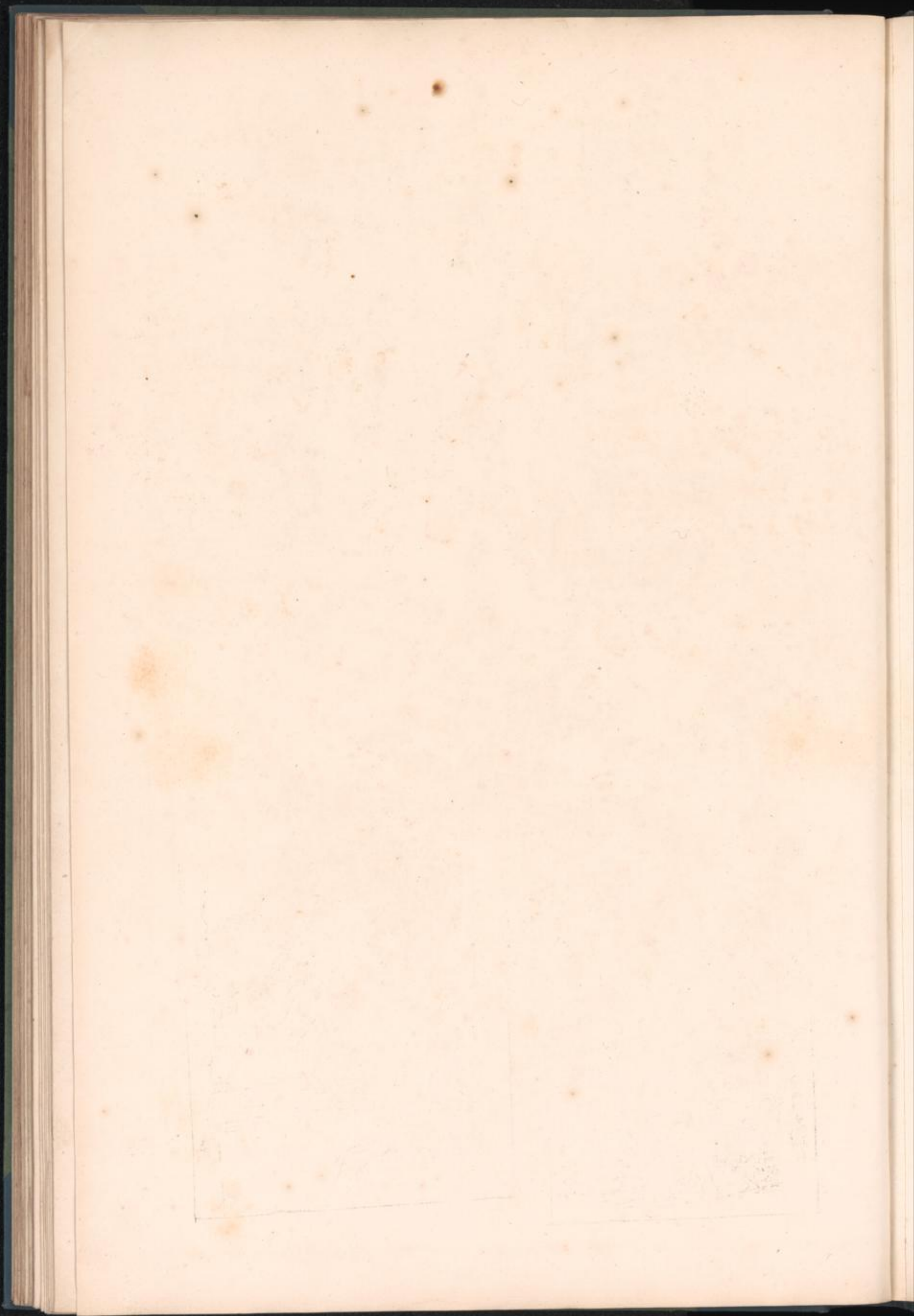



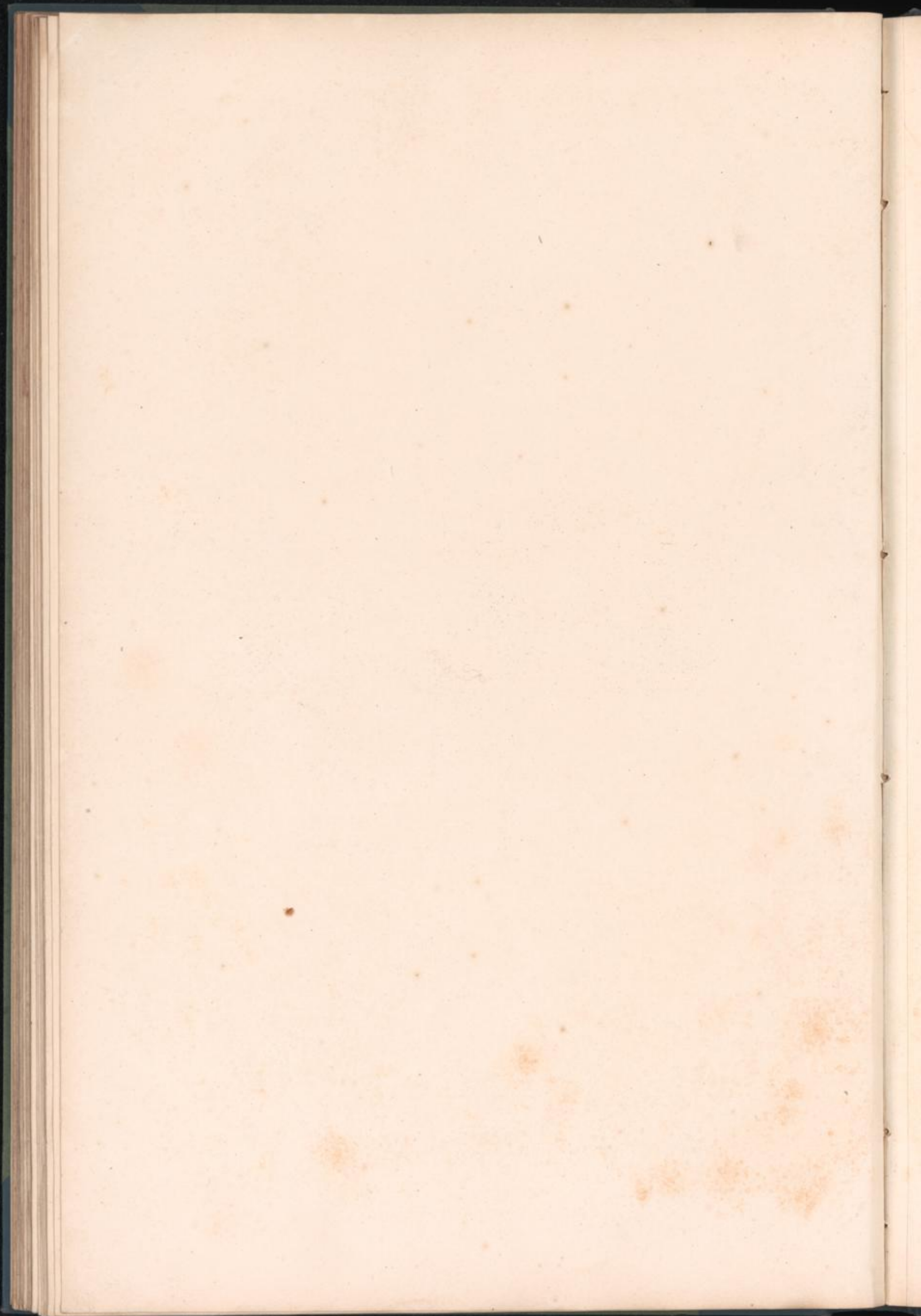

56



57



58

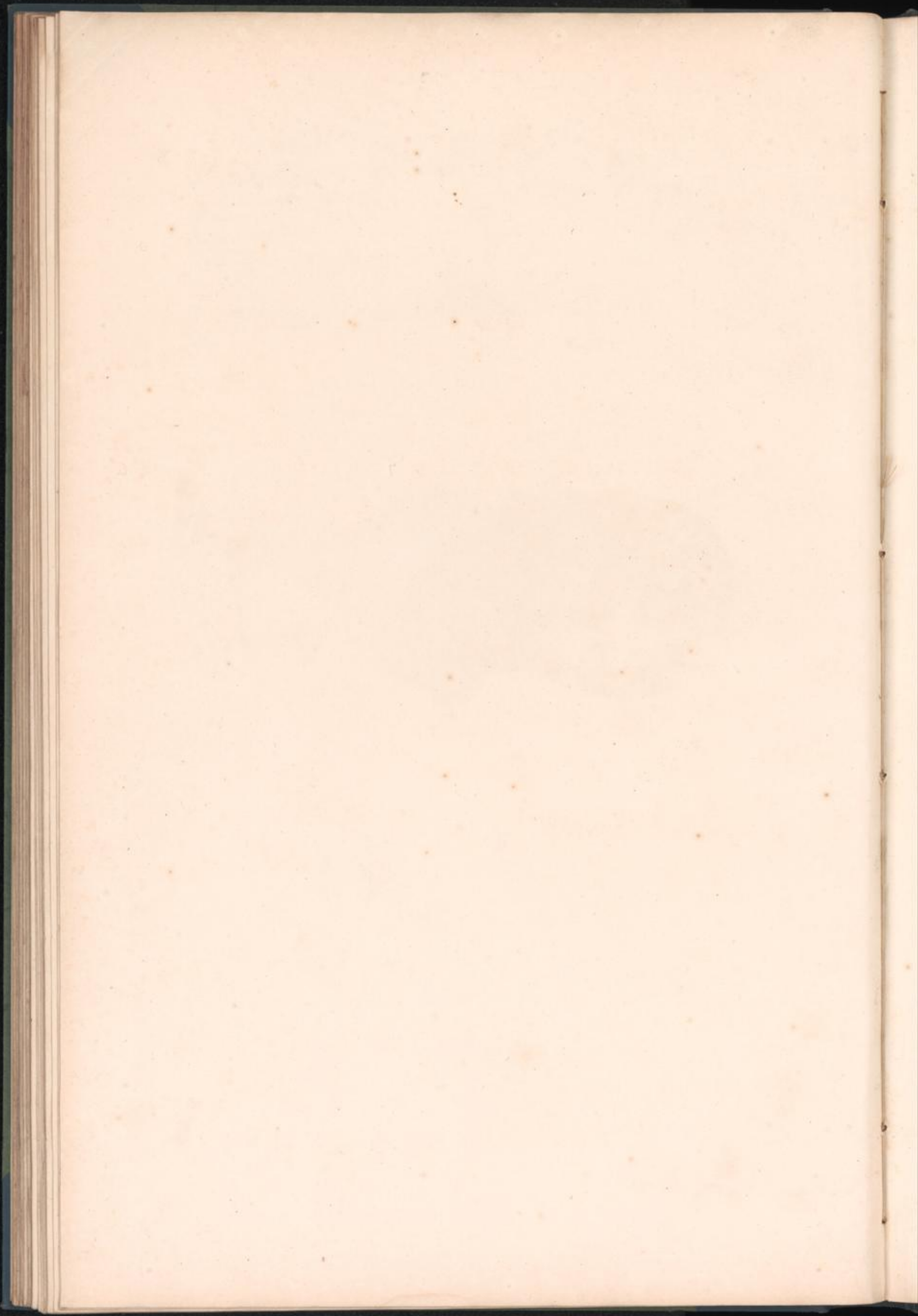



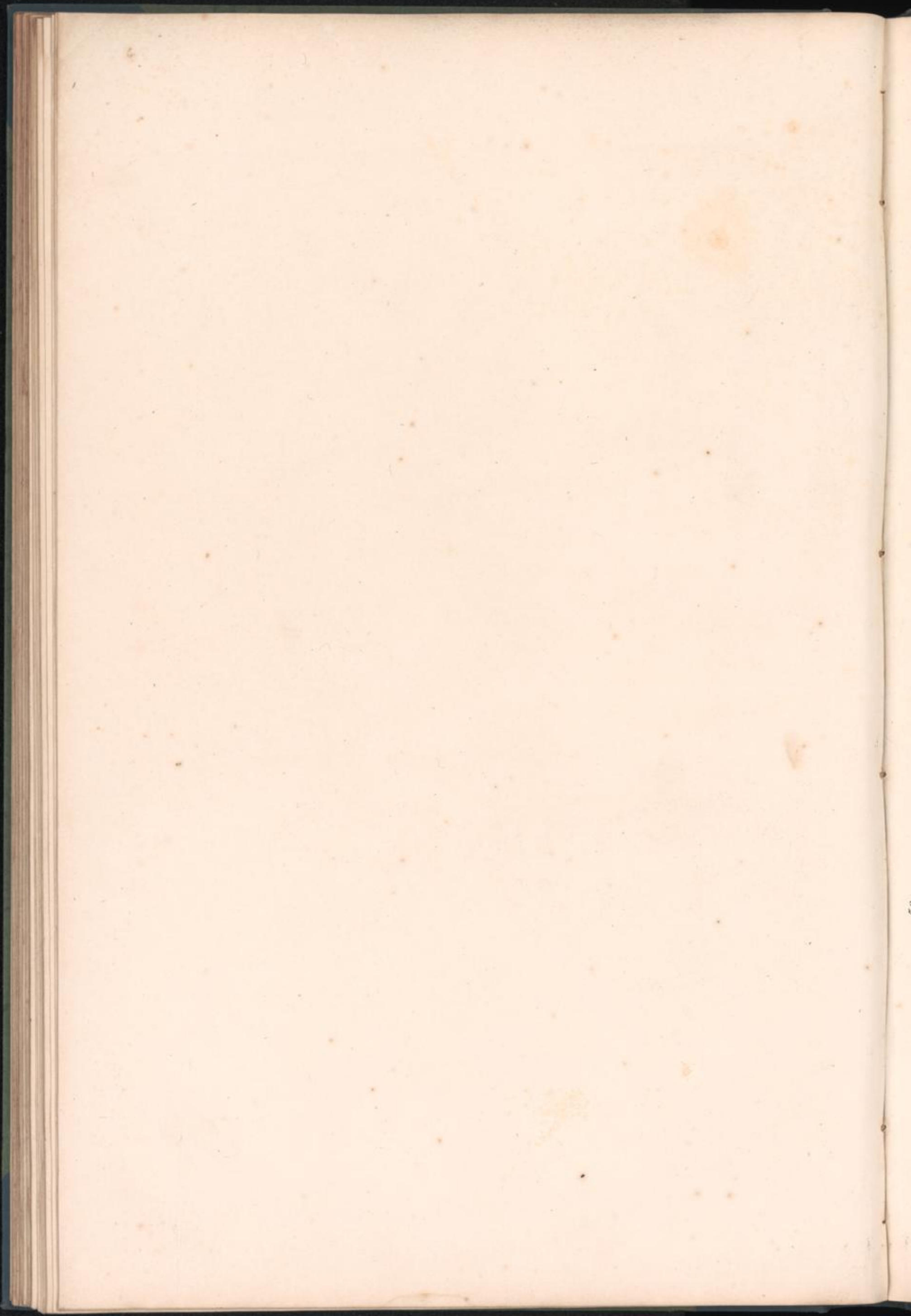

50



60



61





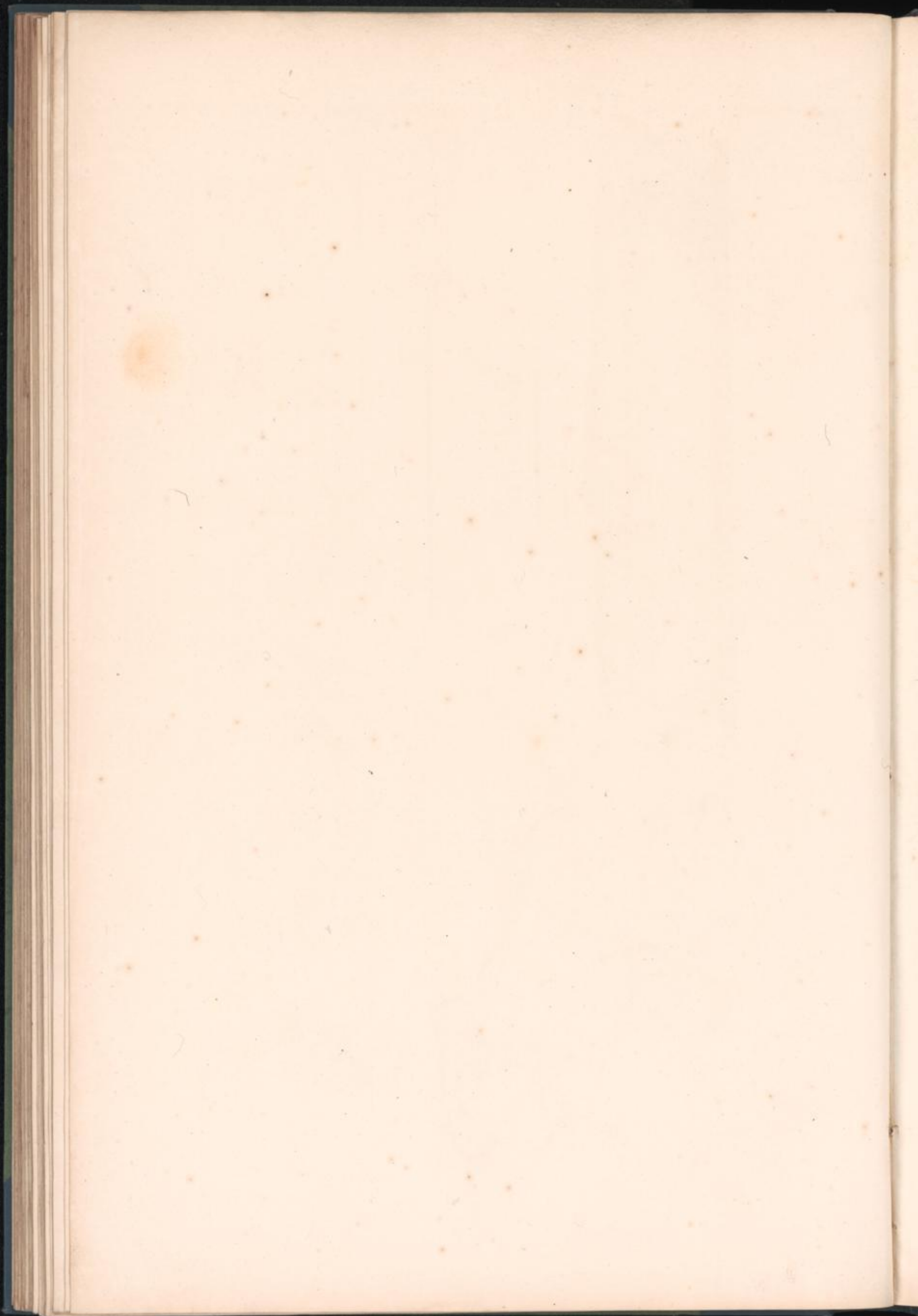



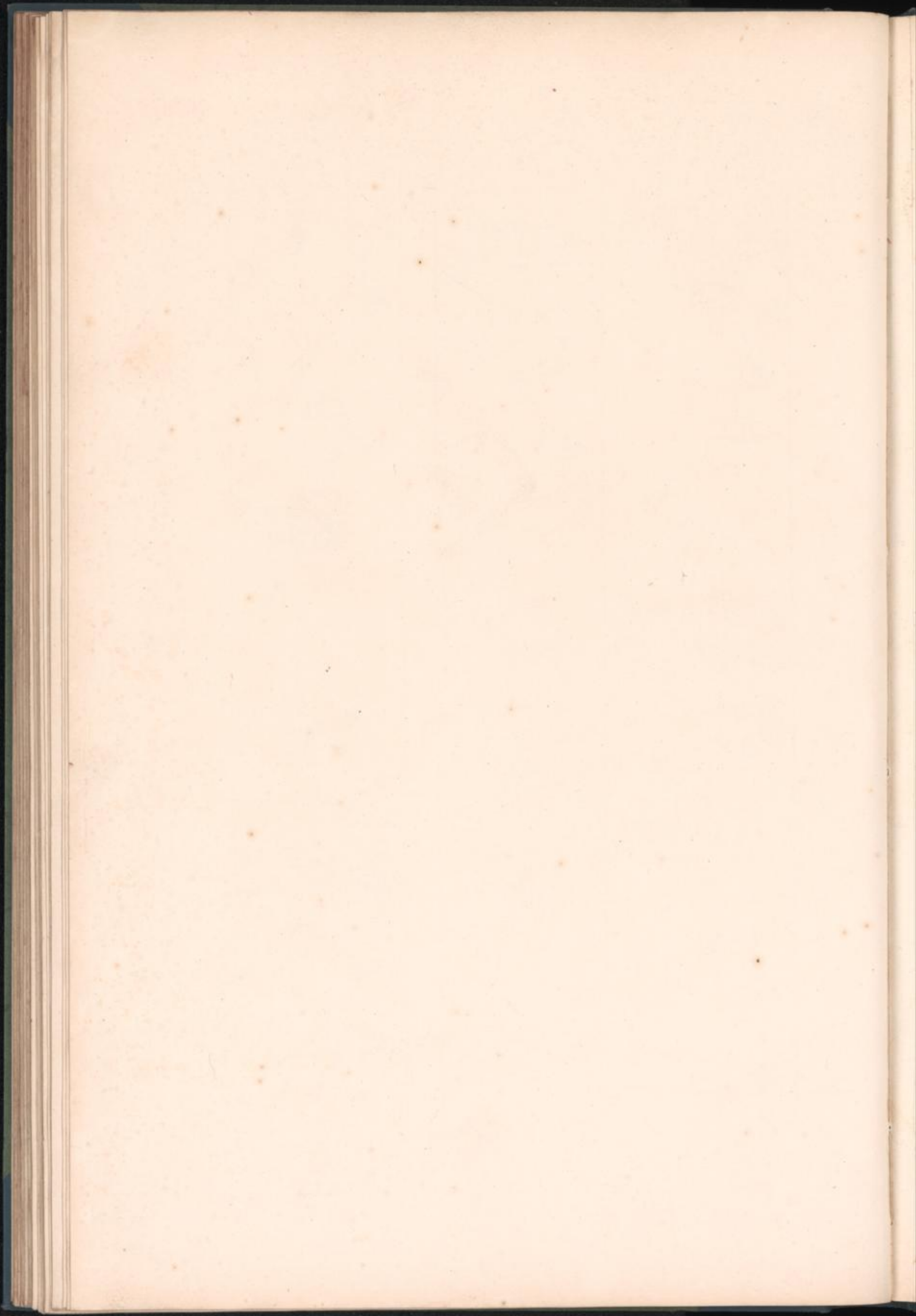

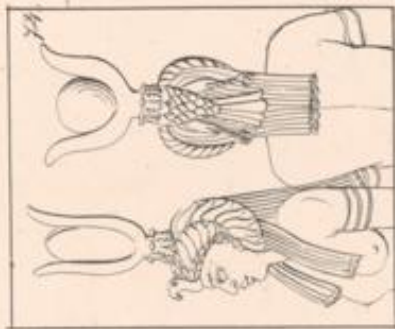
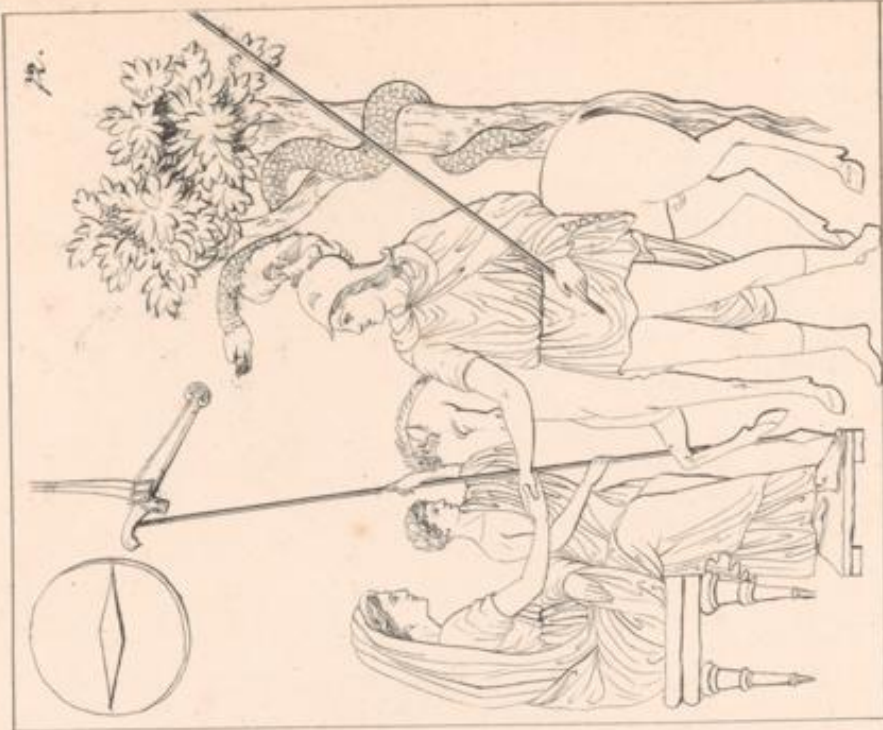

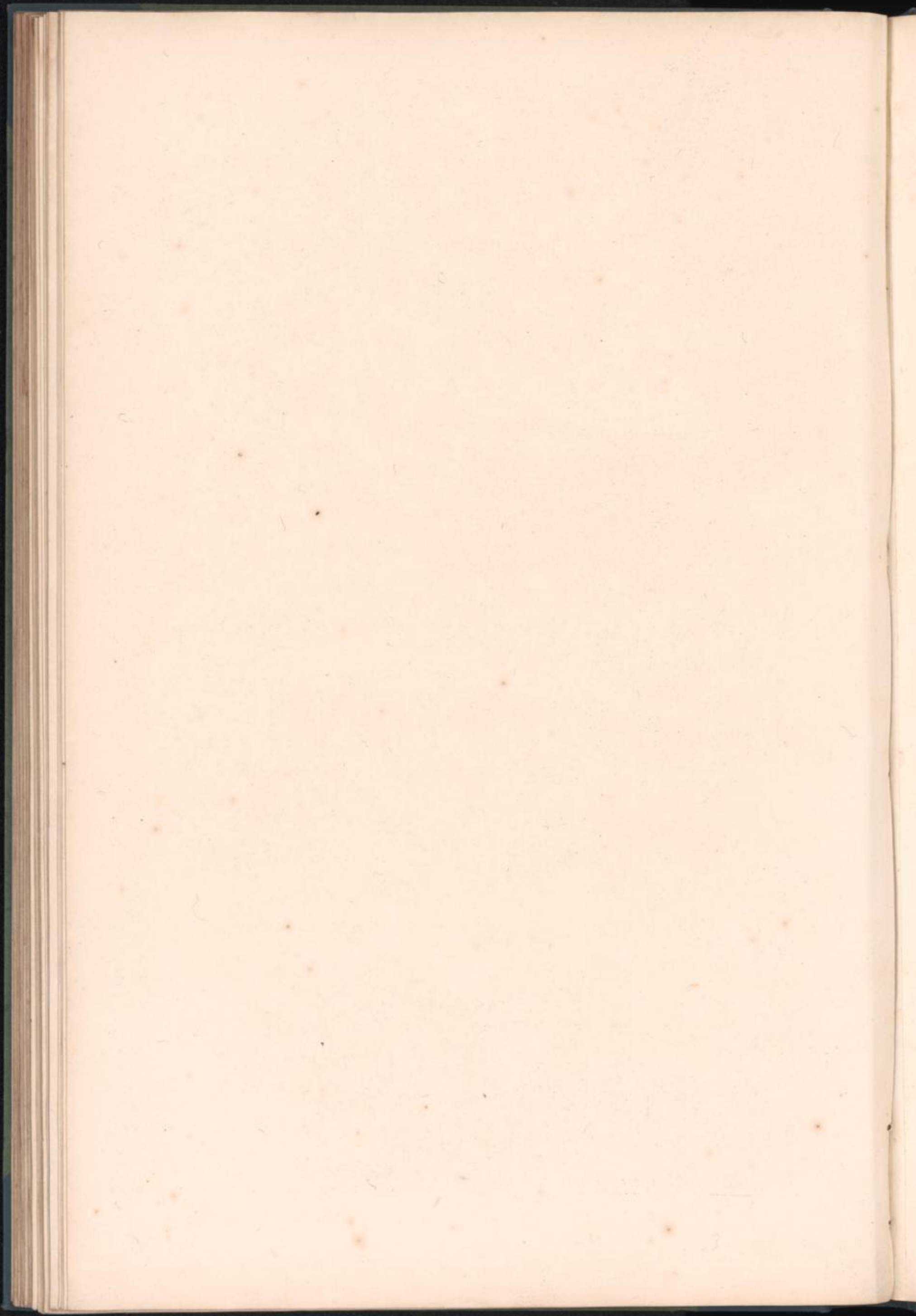

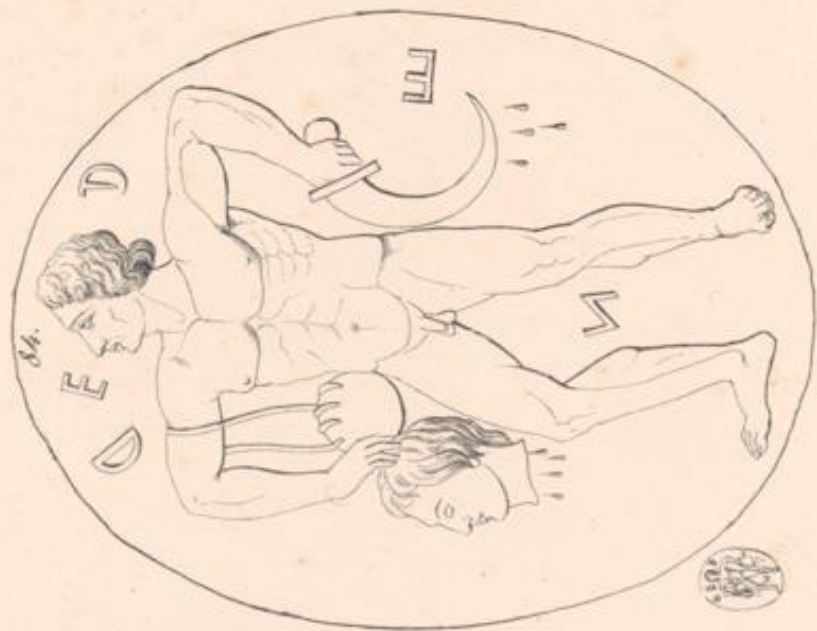



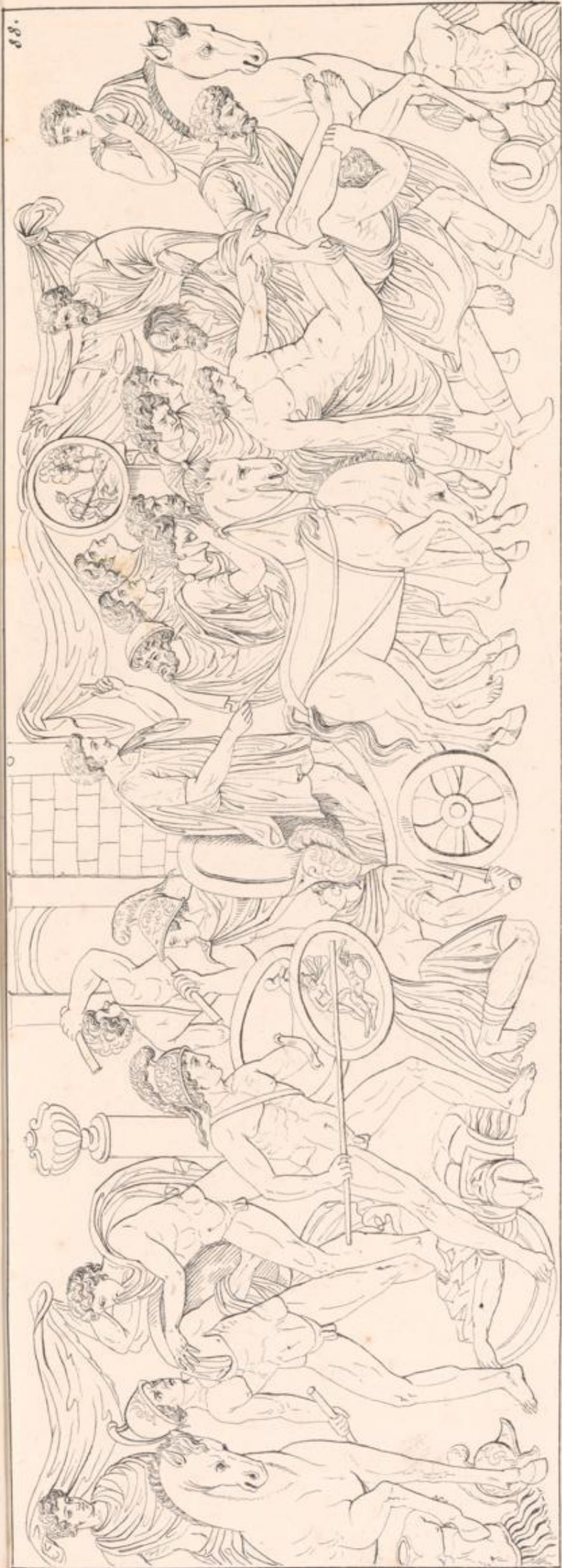

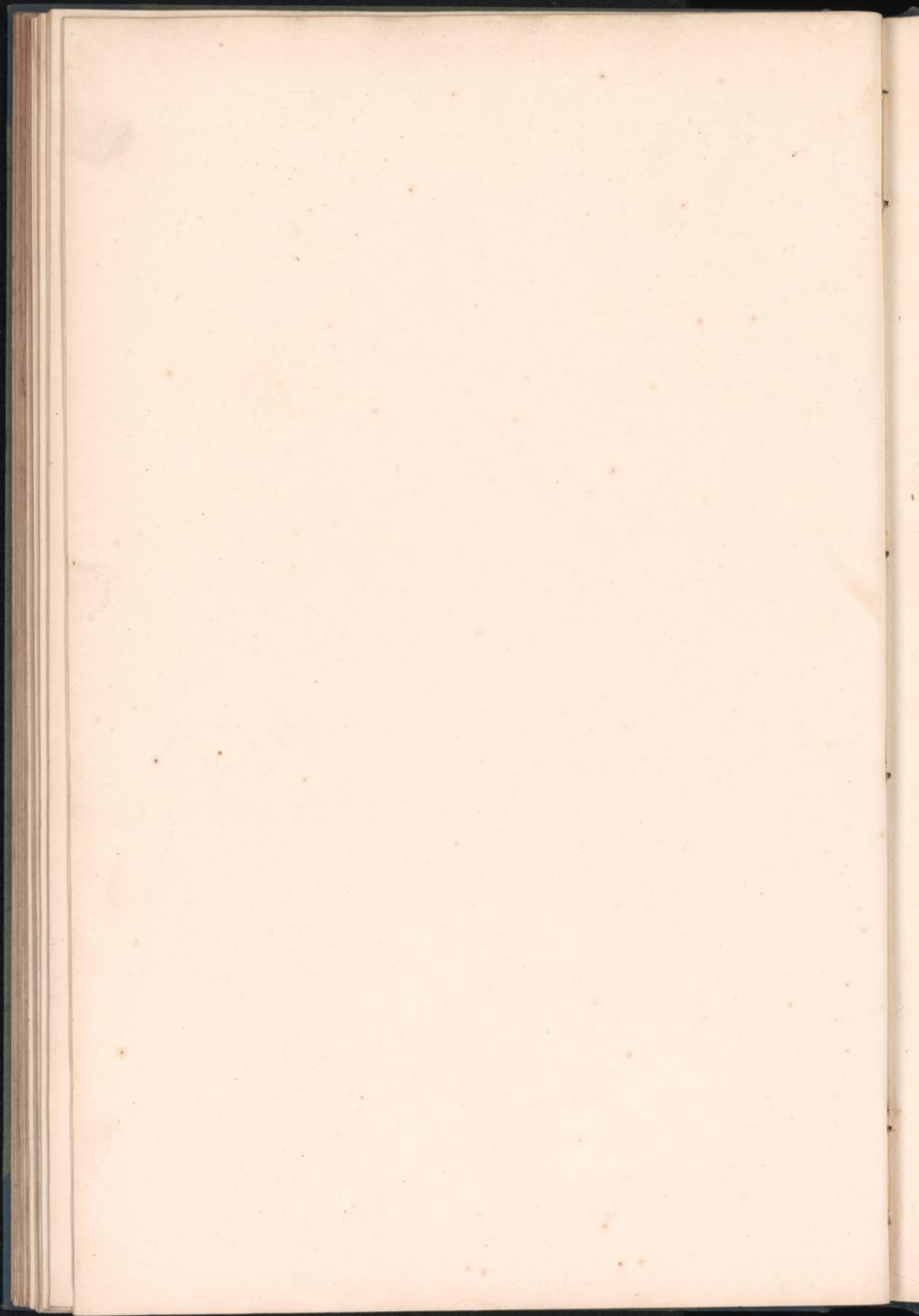



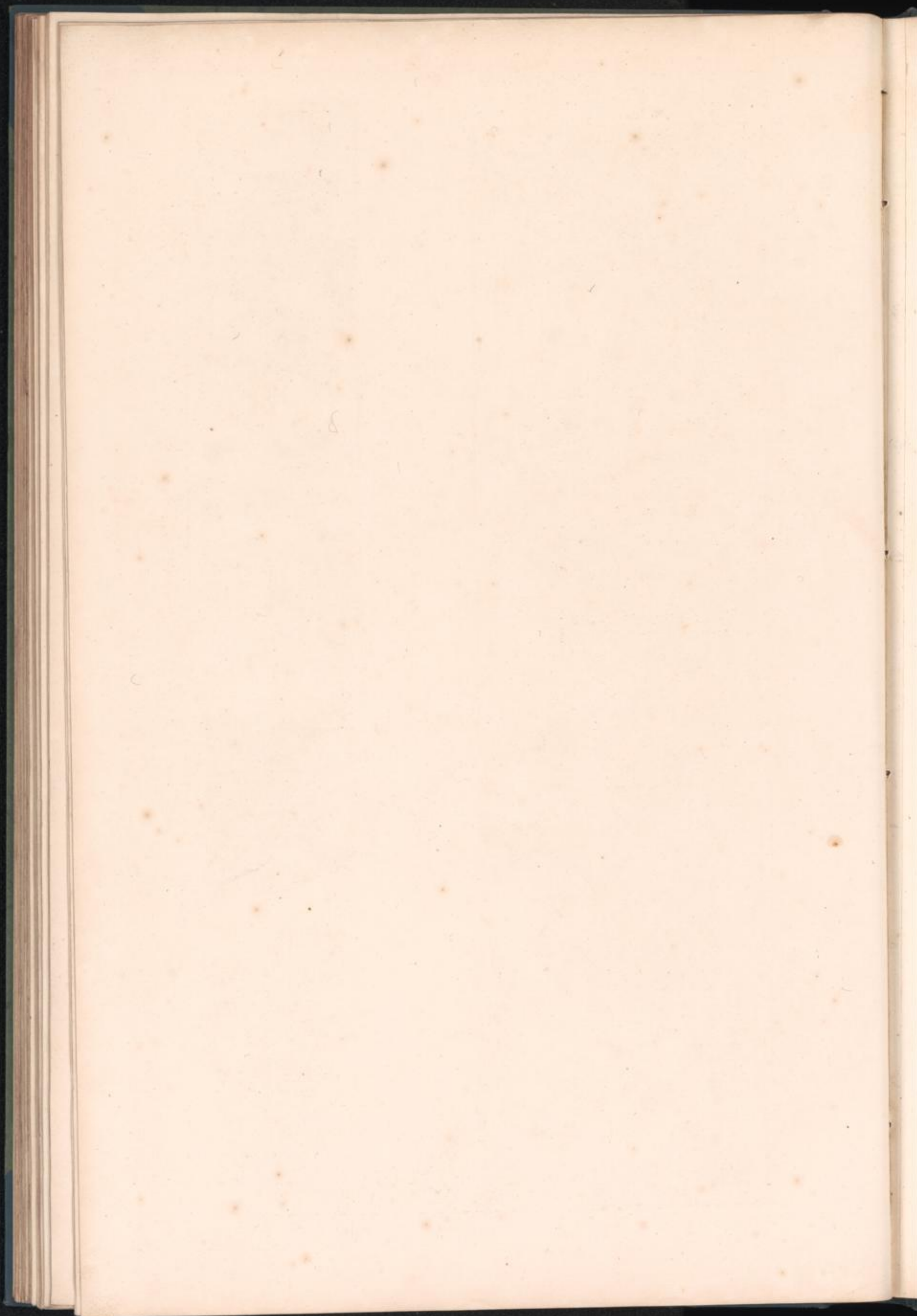

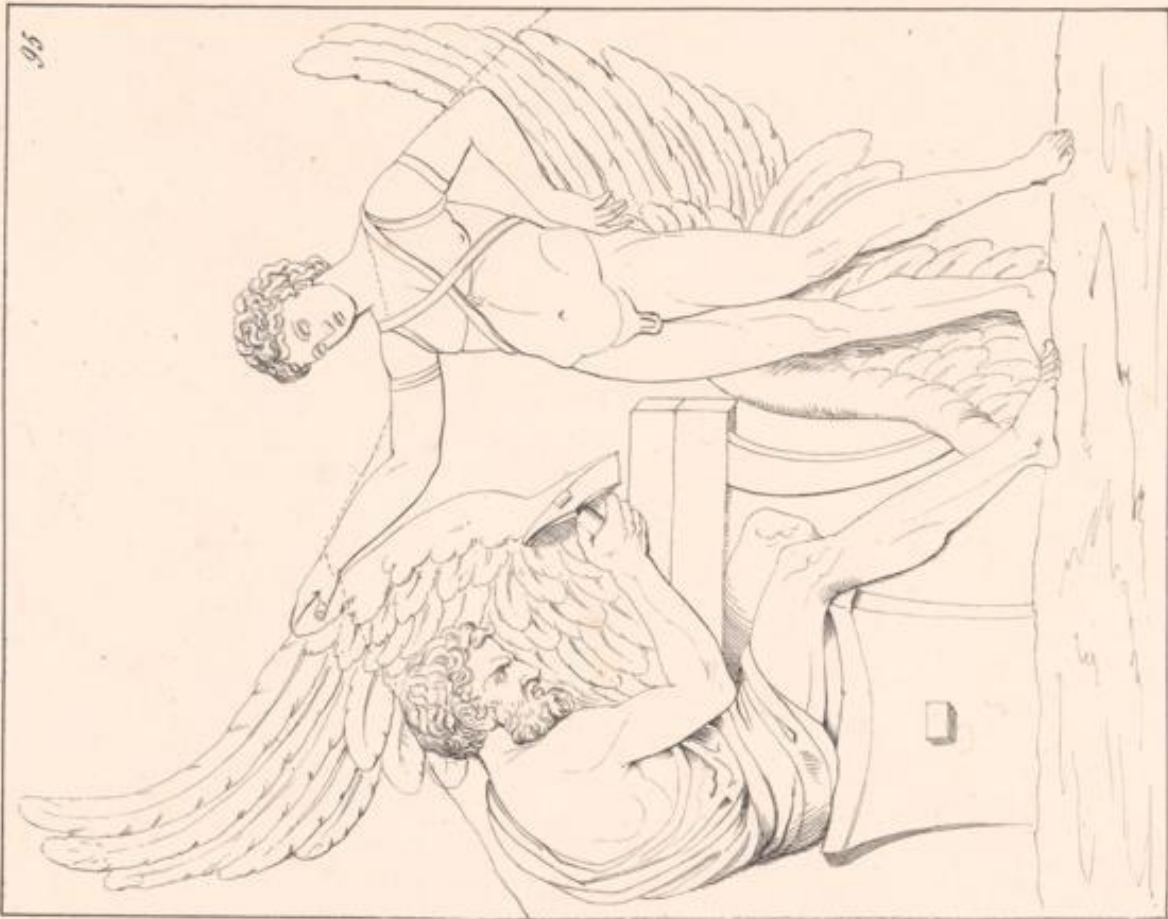
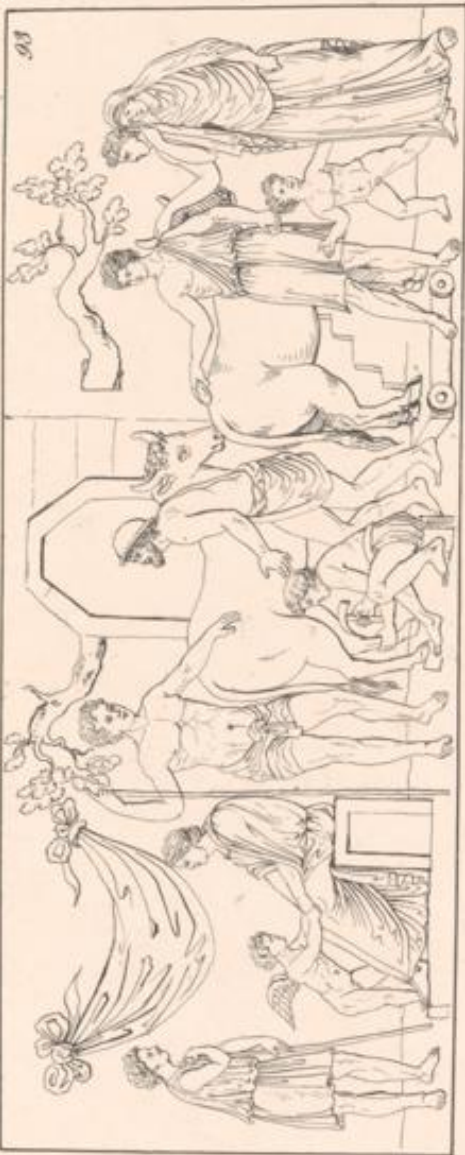

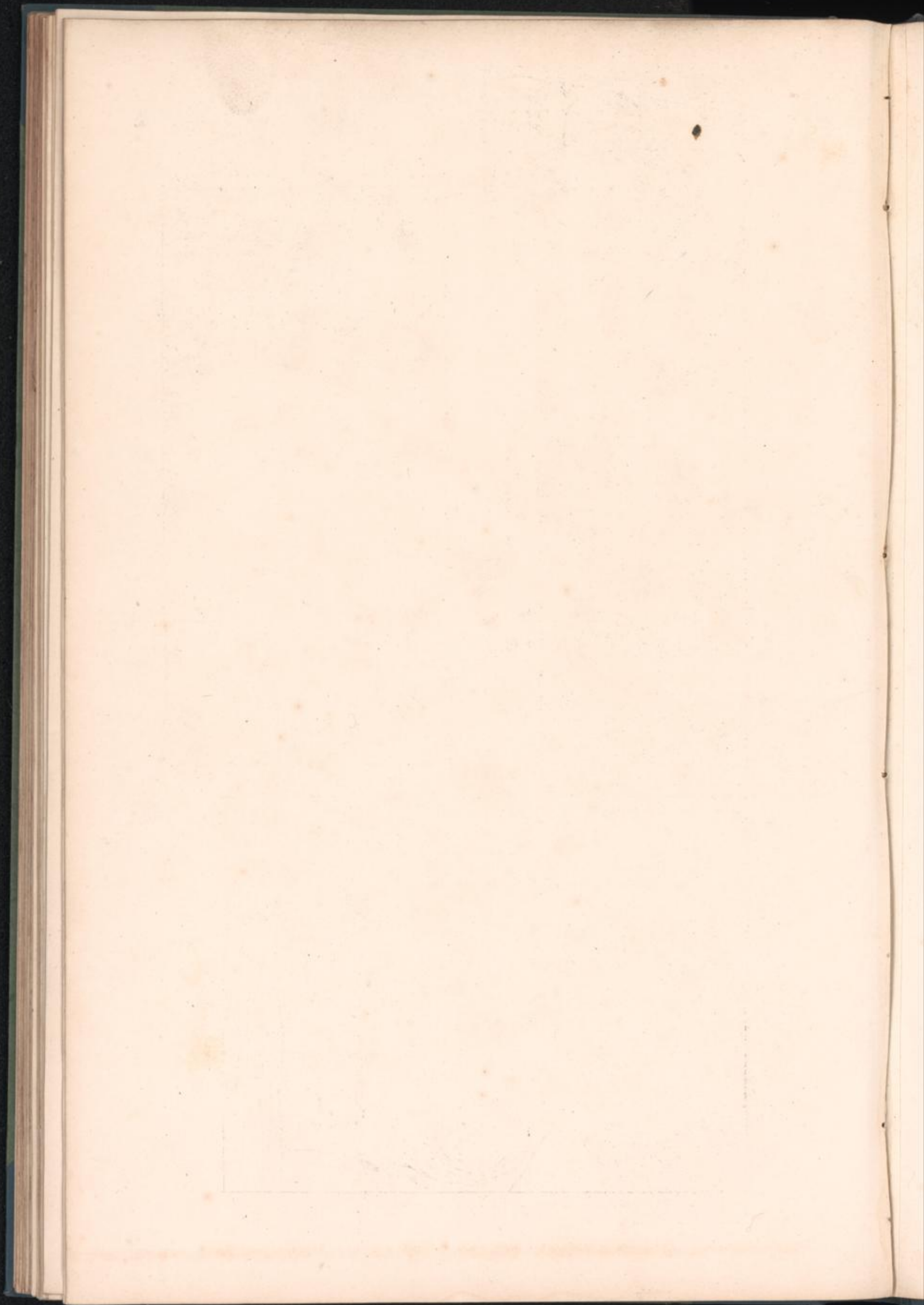



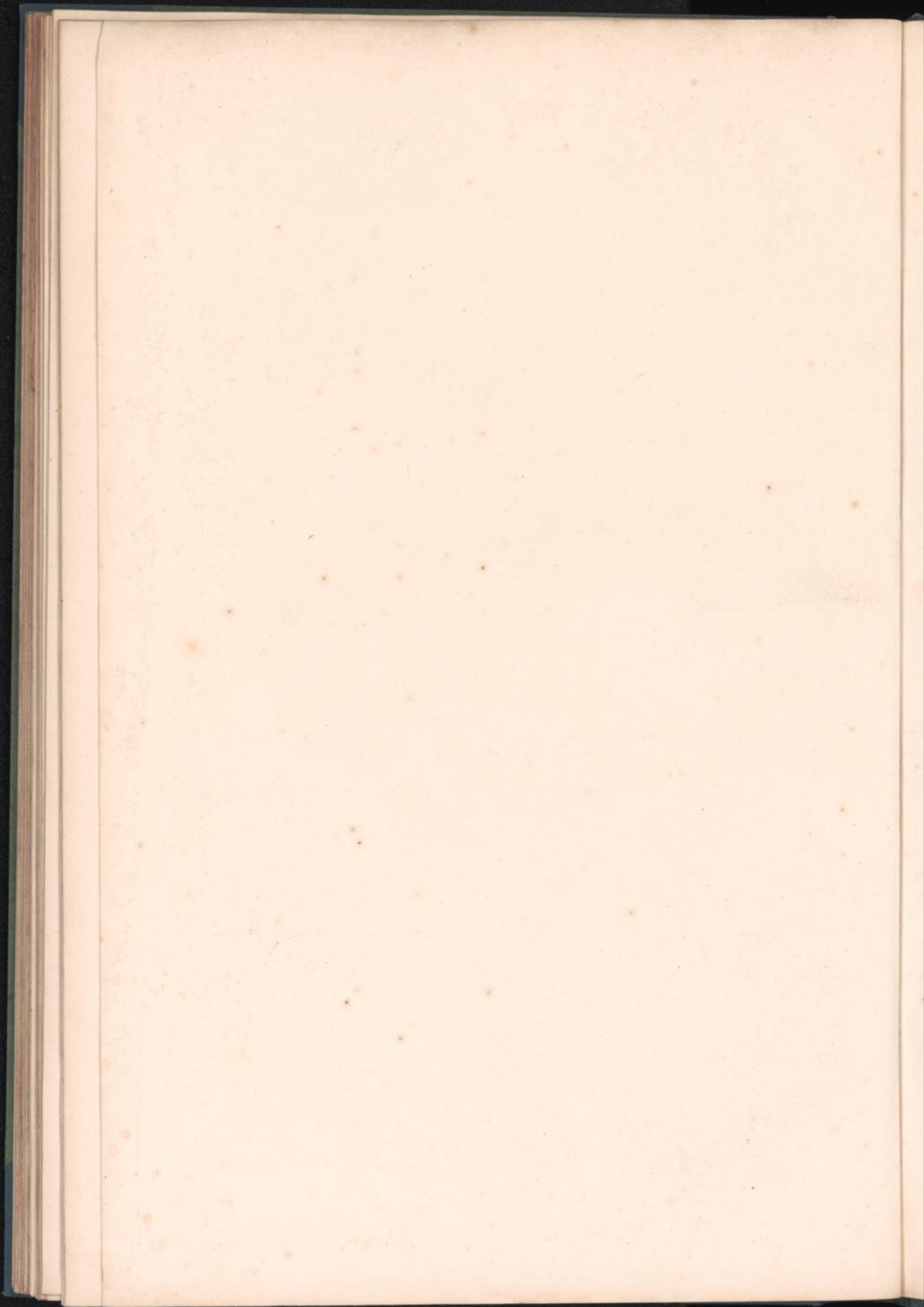

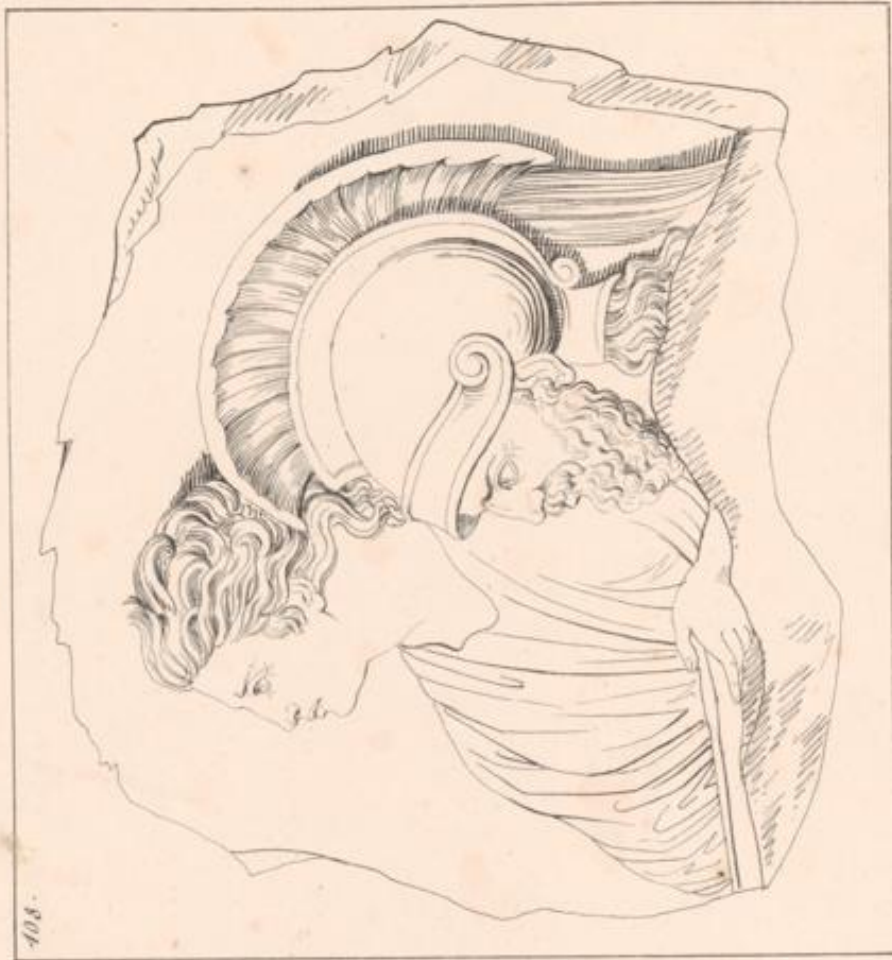

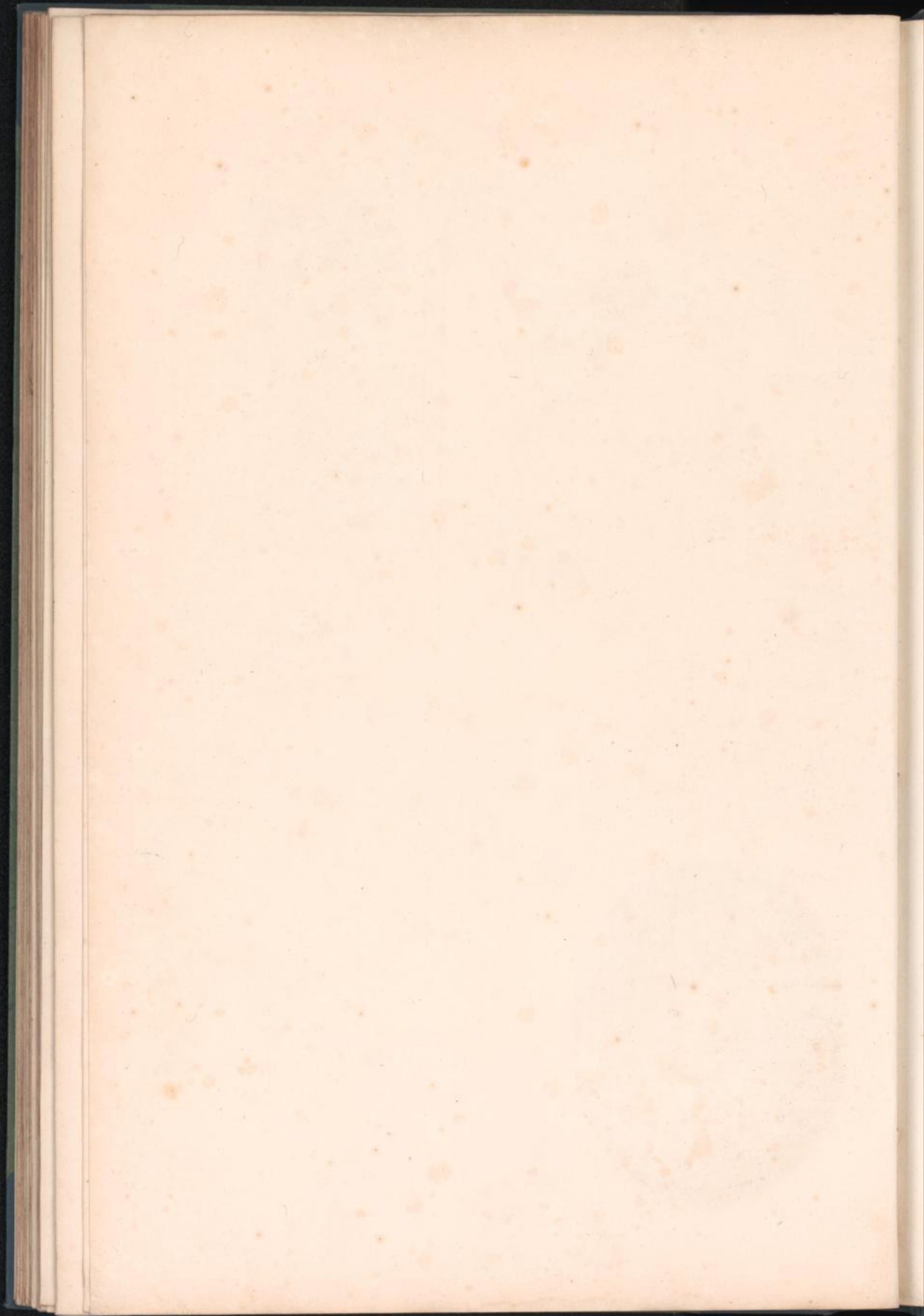



111.



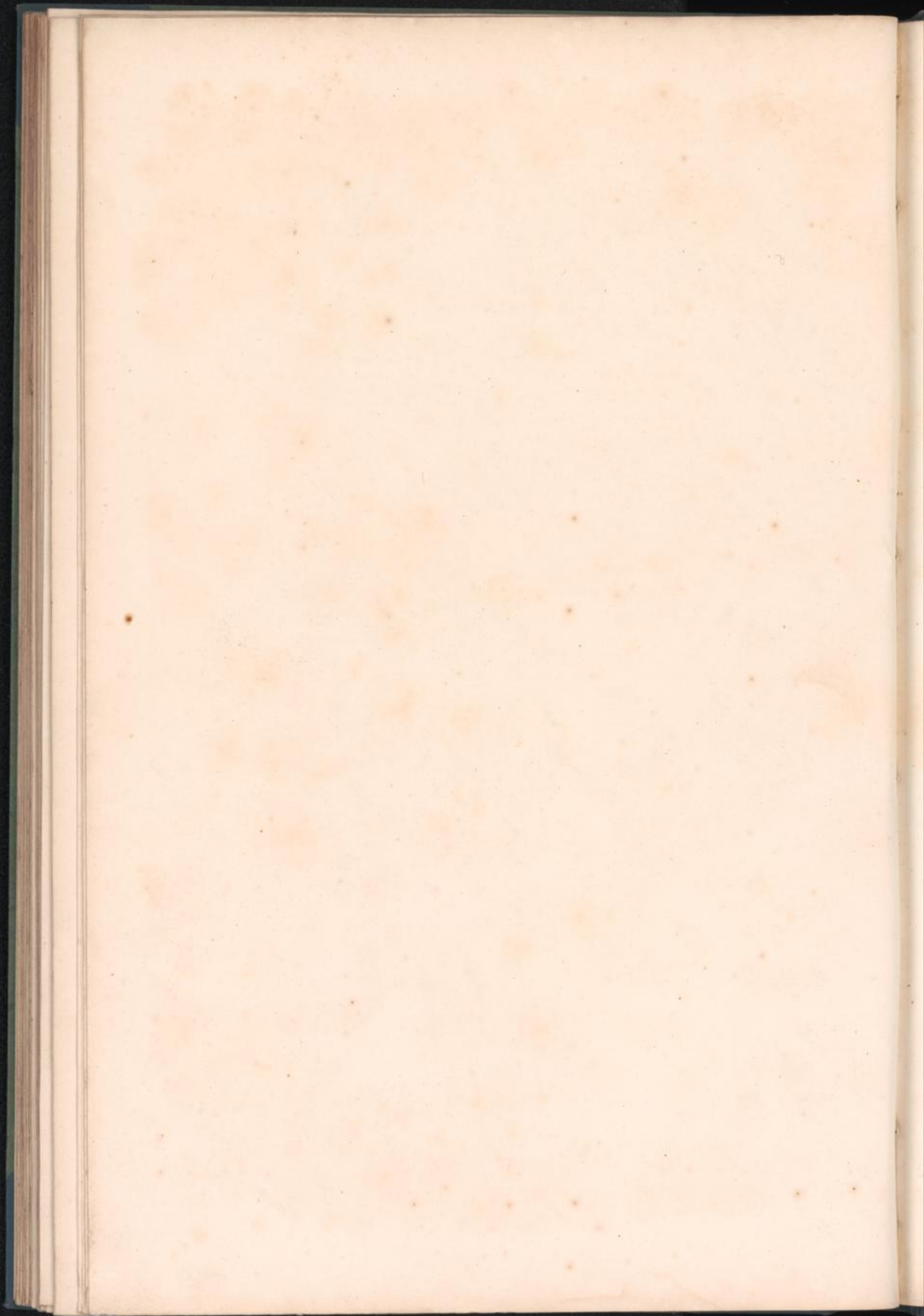



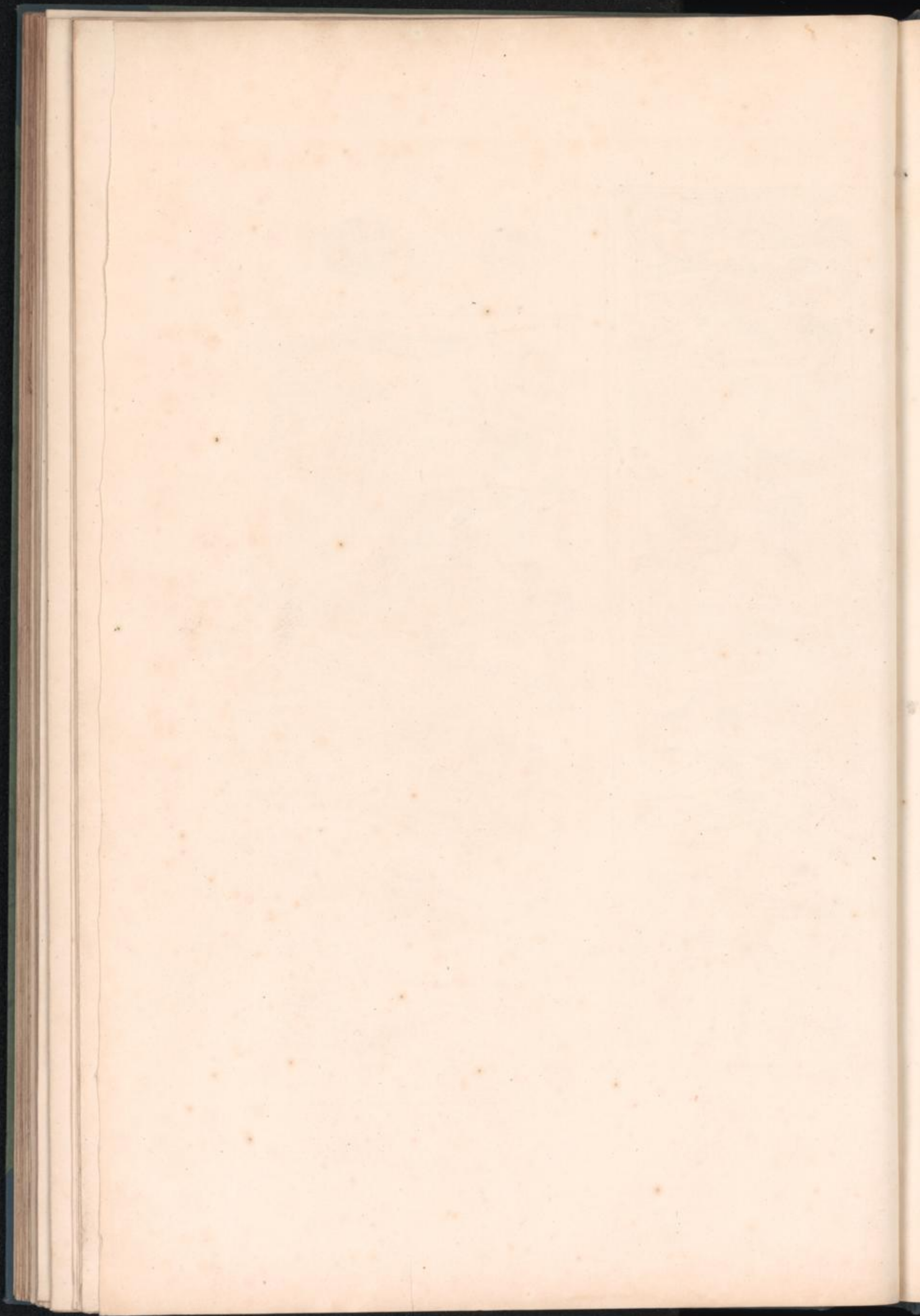

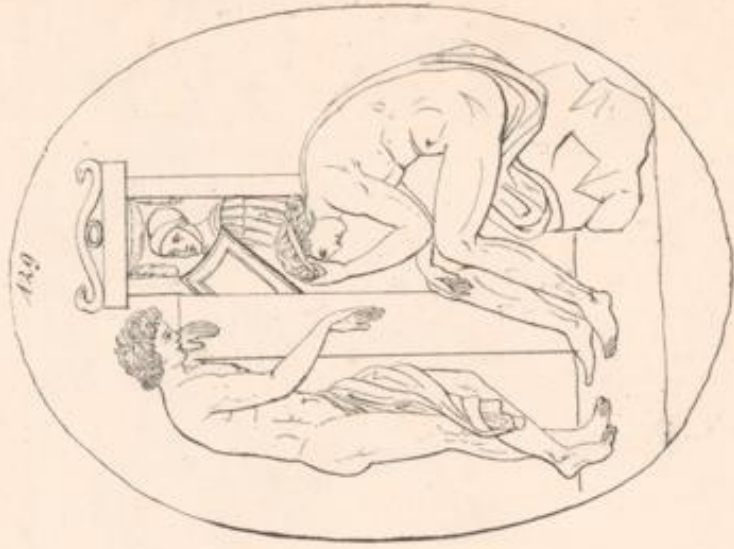

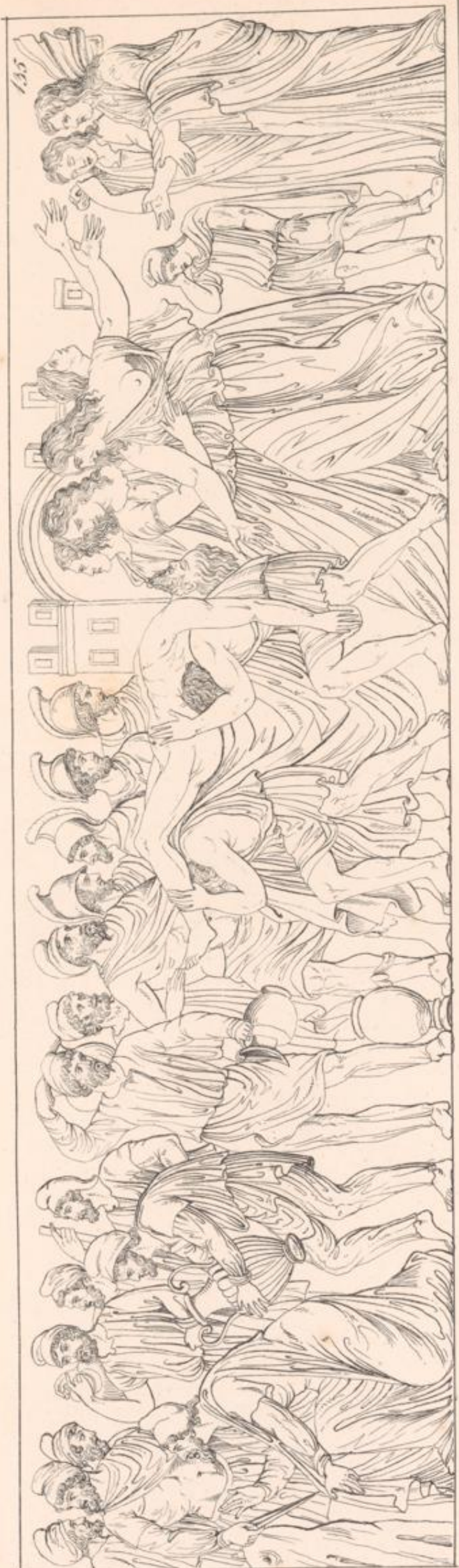

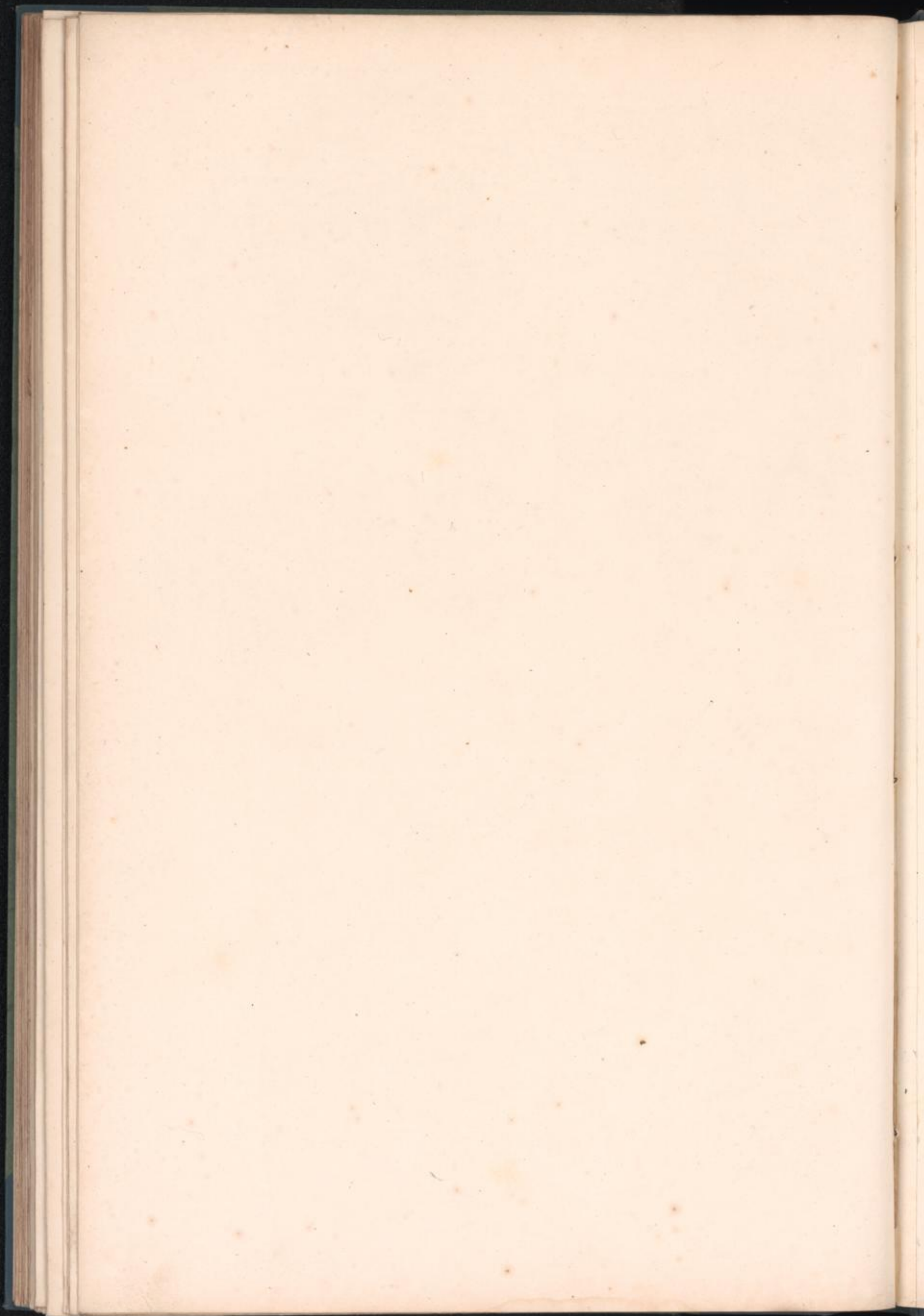

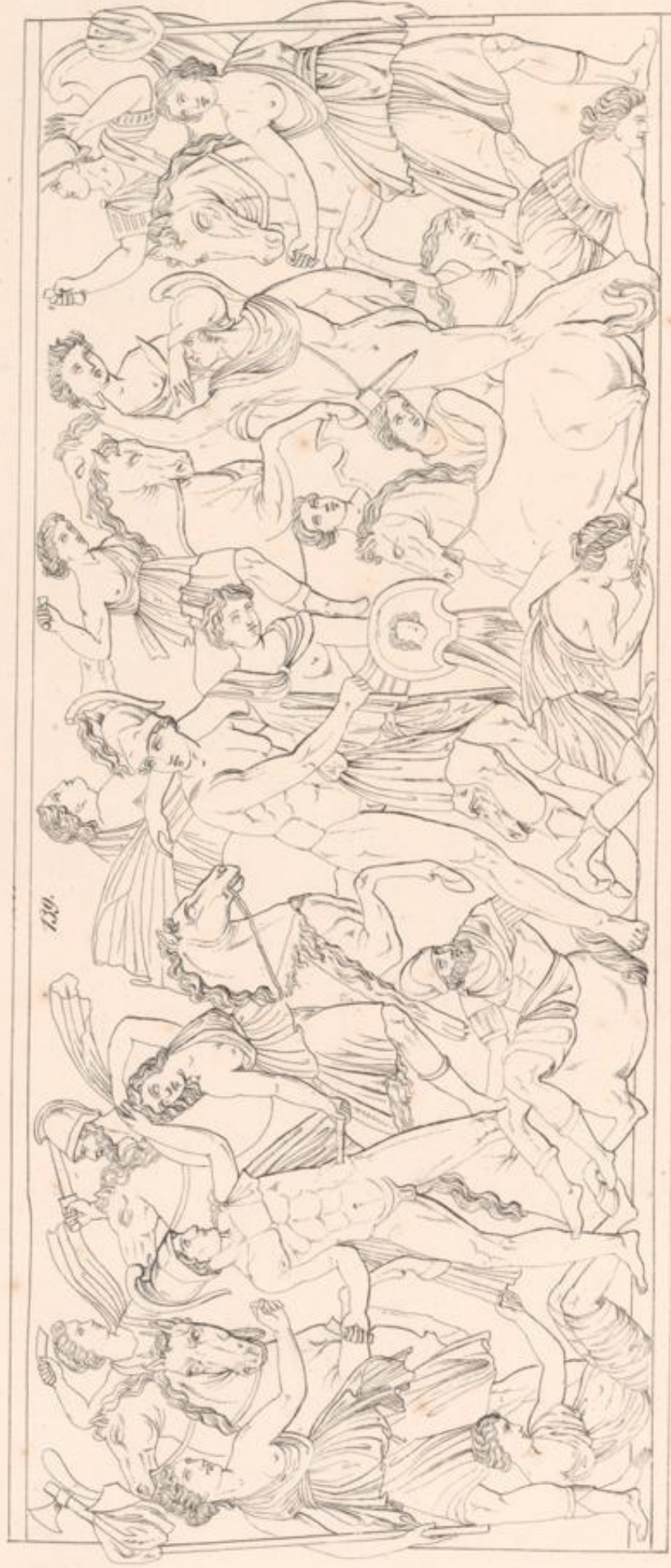

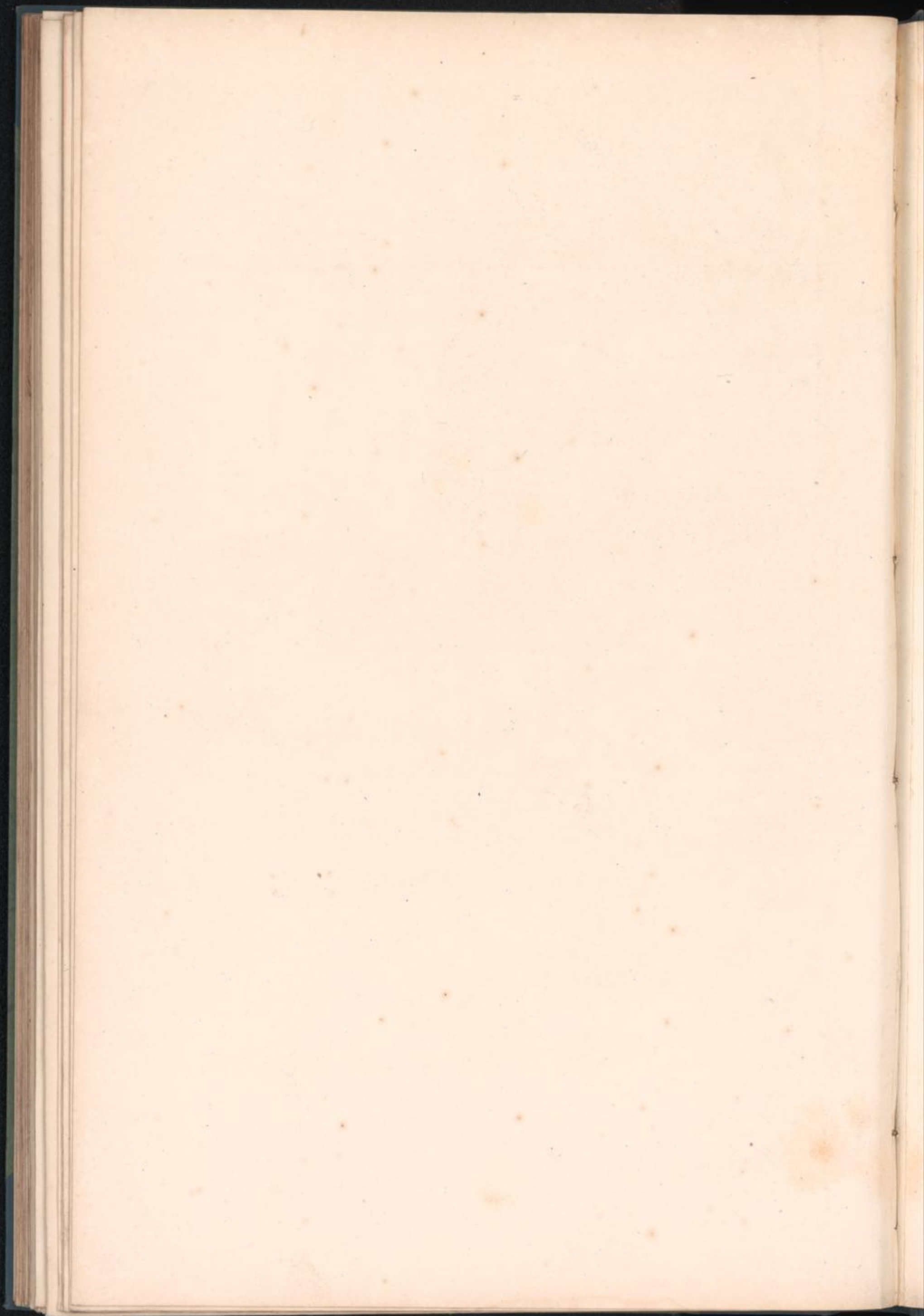



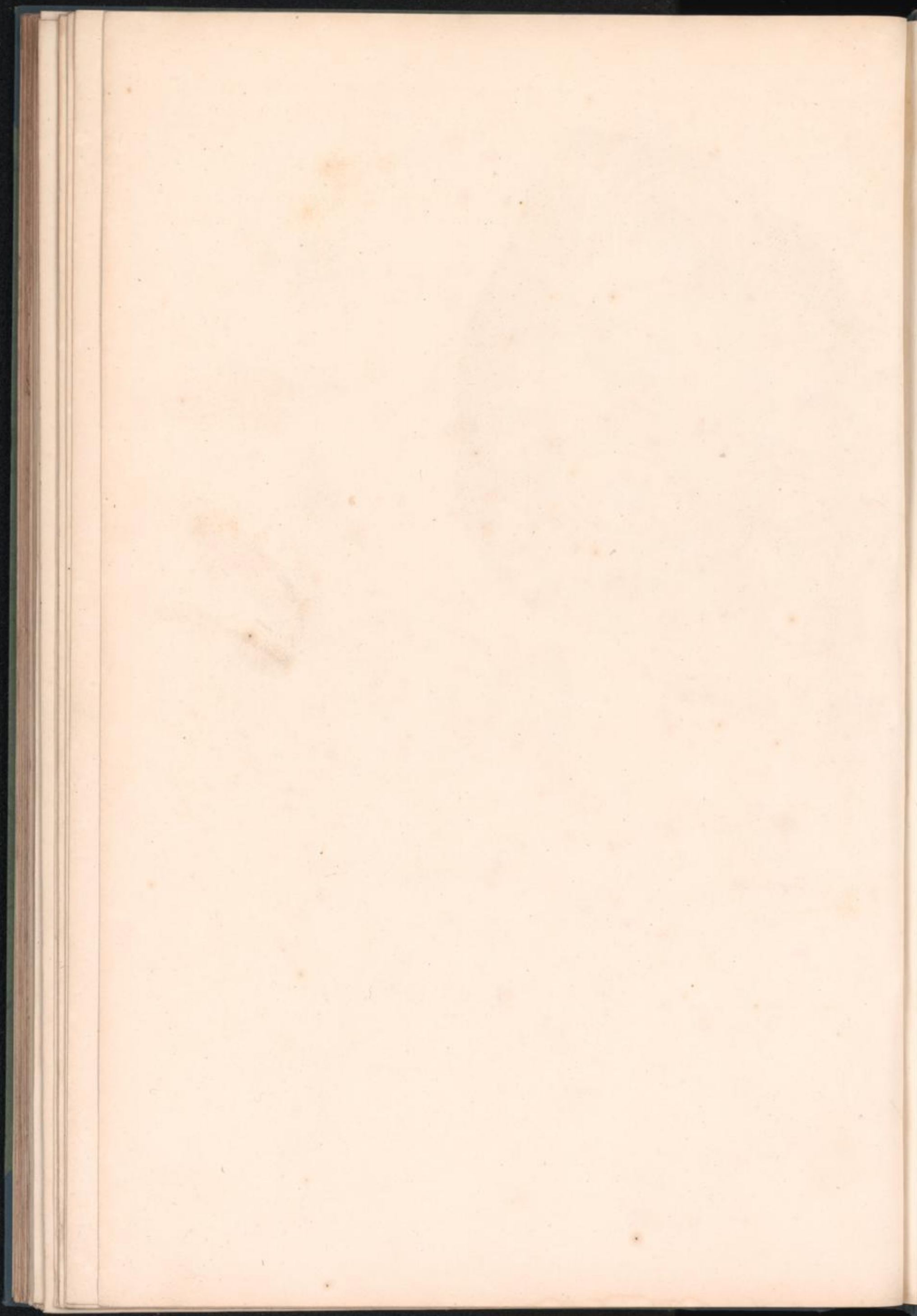



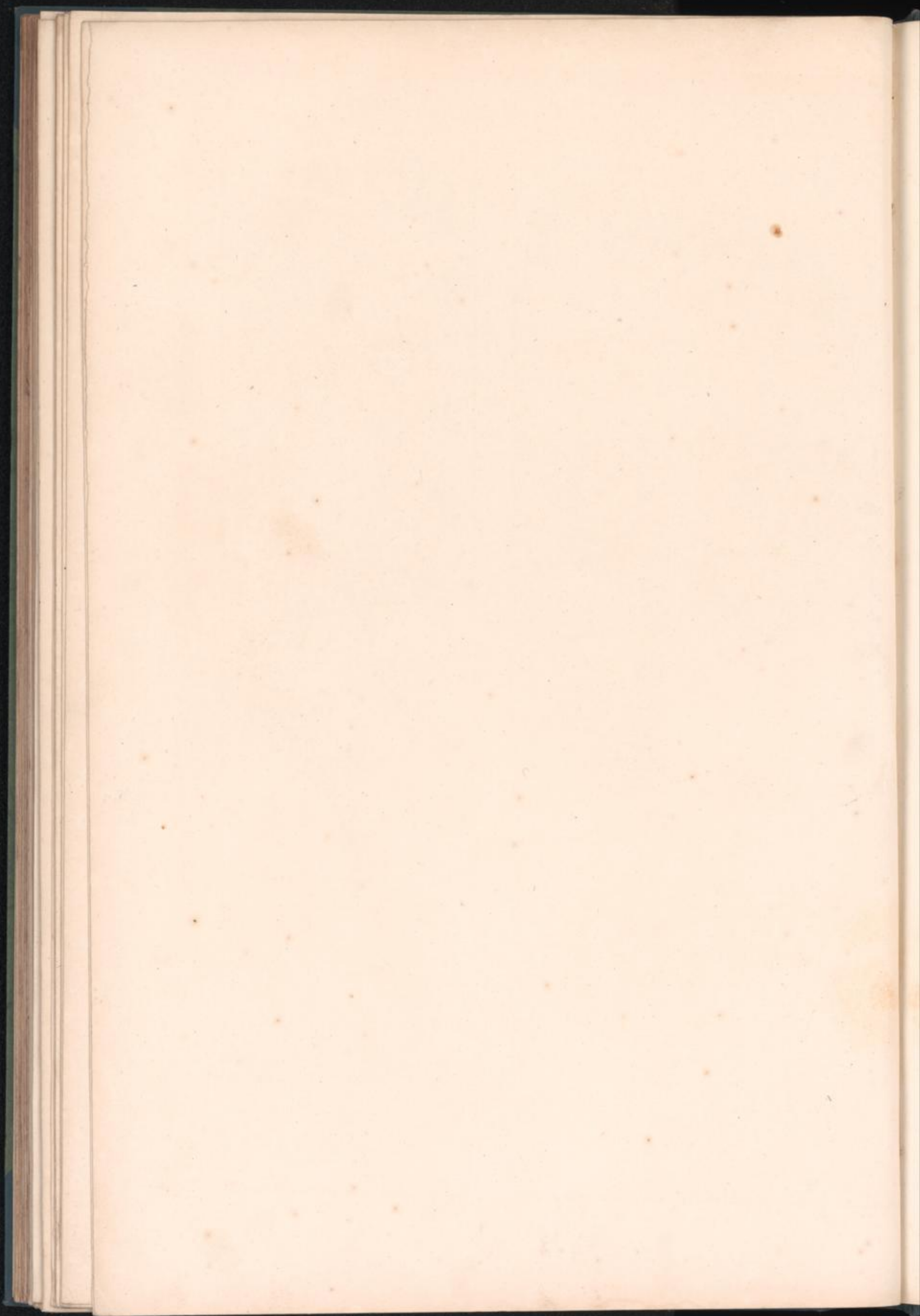



151.

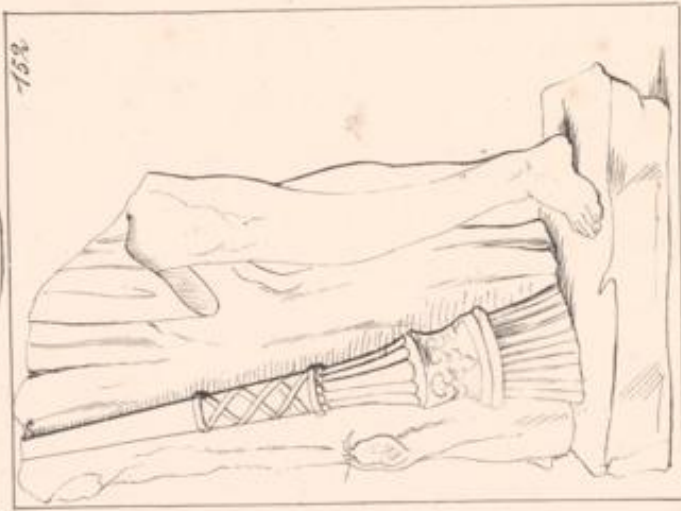

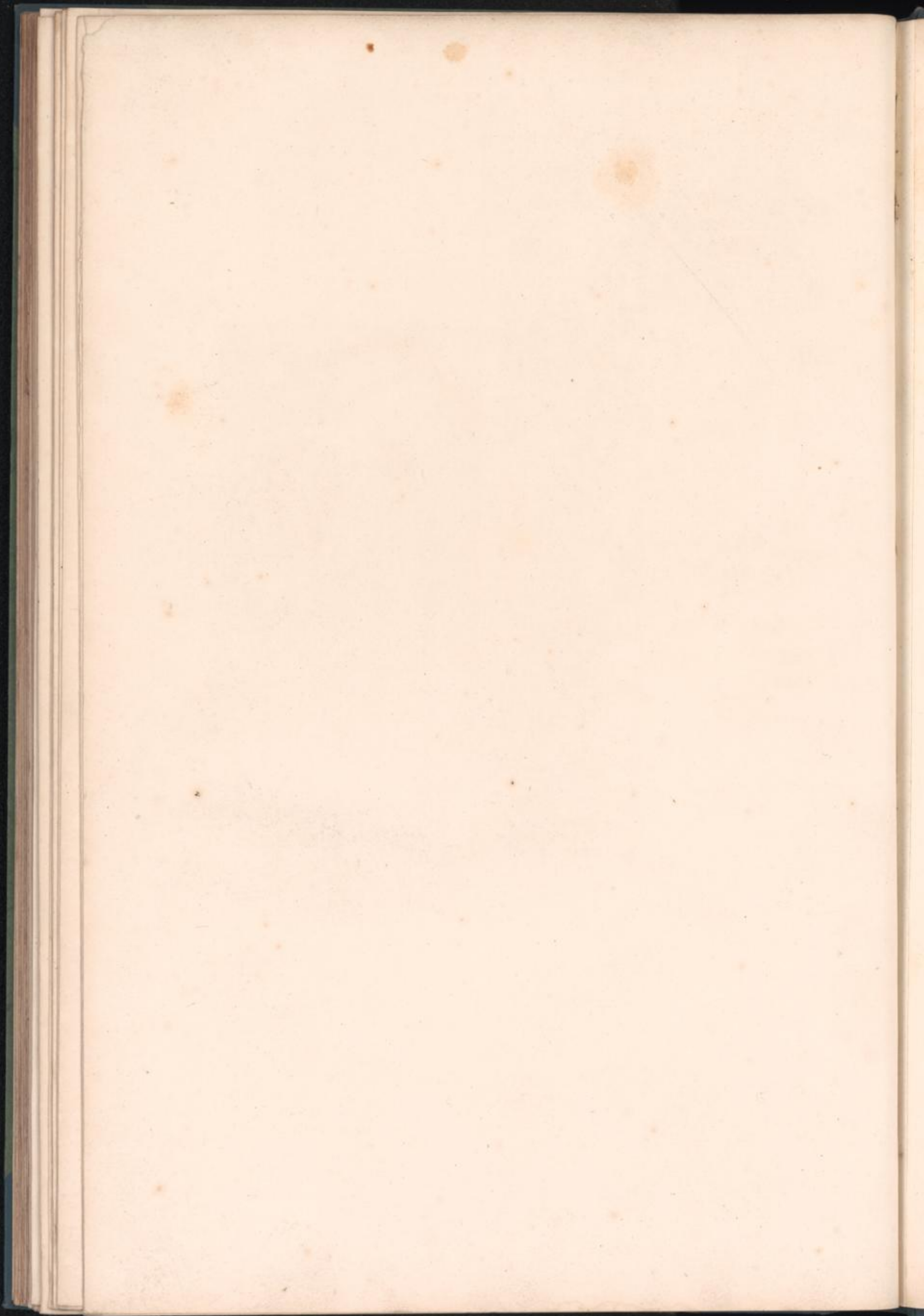

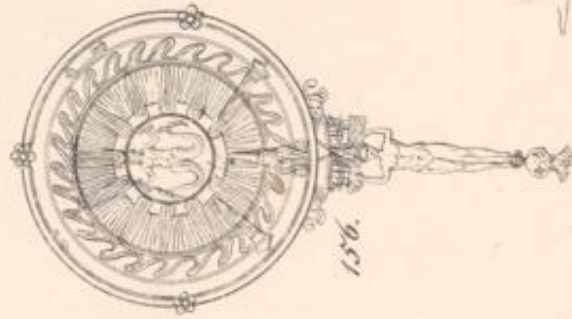

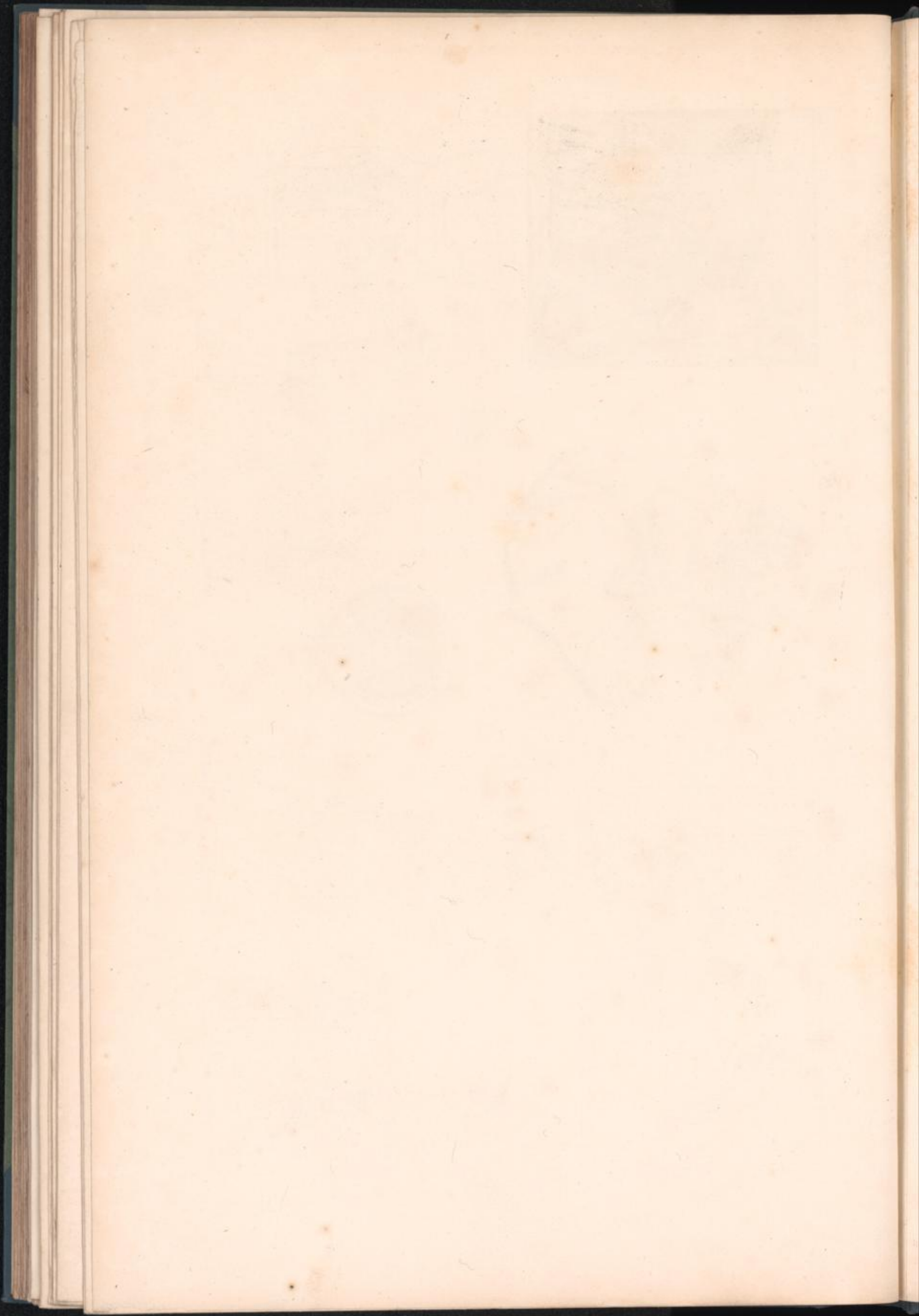

163.



165

166.



167



164



168.



ΑΚΗΘΙΕ
 ΑΔΕΥΑΘΕ
 ΑΙΓΕΥΣ
 ΑΙΔΑΟΣ
 ΑΛΟΠΗ
 ΑΜΠΙΟΝΗ
 ΑΚΙΜΑΙΩΝ
 ΑΝΔΡΟΜΕΔΑ
 ΑΛΕΞΑΝΔΡΟΣ
 ΑΥΤΗ
 ΑΝΔΡΟΜΑΧΗ
 ΑΝΤΙΟΝΗ
 ΑΥΔΑΥΔΟΣ
 ΒΑΚΧΑΥ
 ΒΕΜΕΡΟΡΟΝ
 ΒΟΥΣΕΙΡΗΣ
 ΔΙΚΤΥΣ
 ΔΑΝΑΗ
 ΕΠΙΤΕΝΕΙΑ
 ΕΛΕΝΗ
 ΕΙΝΑ
 ΕΚΑΒΗ
 ΕΡΕΘΕΥΣ
 ΕΡΥΣΘΕΥΣ
 ΕΠΕΟΣ
 ΜΑΛ

ΚΡΗΤΙΣ
 ΚΡΗΞΙΑ
 ΚΡΕΒΟΔΗΤΥΣ
 ΚΥΚΑΥ
 ΜΕΤΑΝΟΙΟΣ
 ΜΗΑΕΙΑ
 ΜΗΑΕΙΑΤΡΟΣ
 ΟΥΒΕΥΣ
 ΟΥΔΙΝΟΣ
 ΟΥΒΕΥΣ

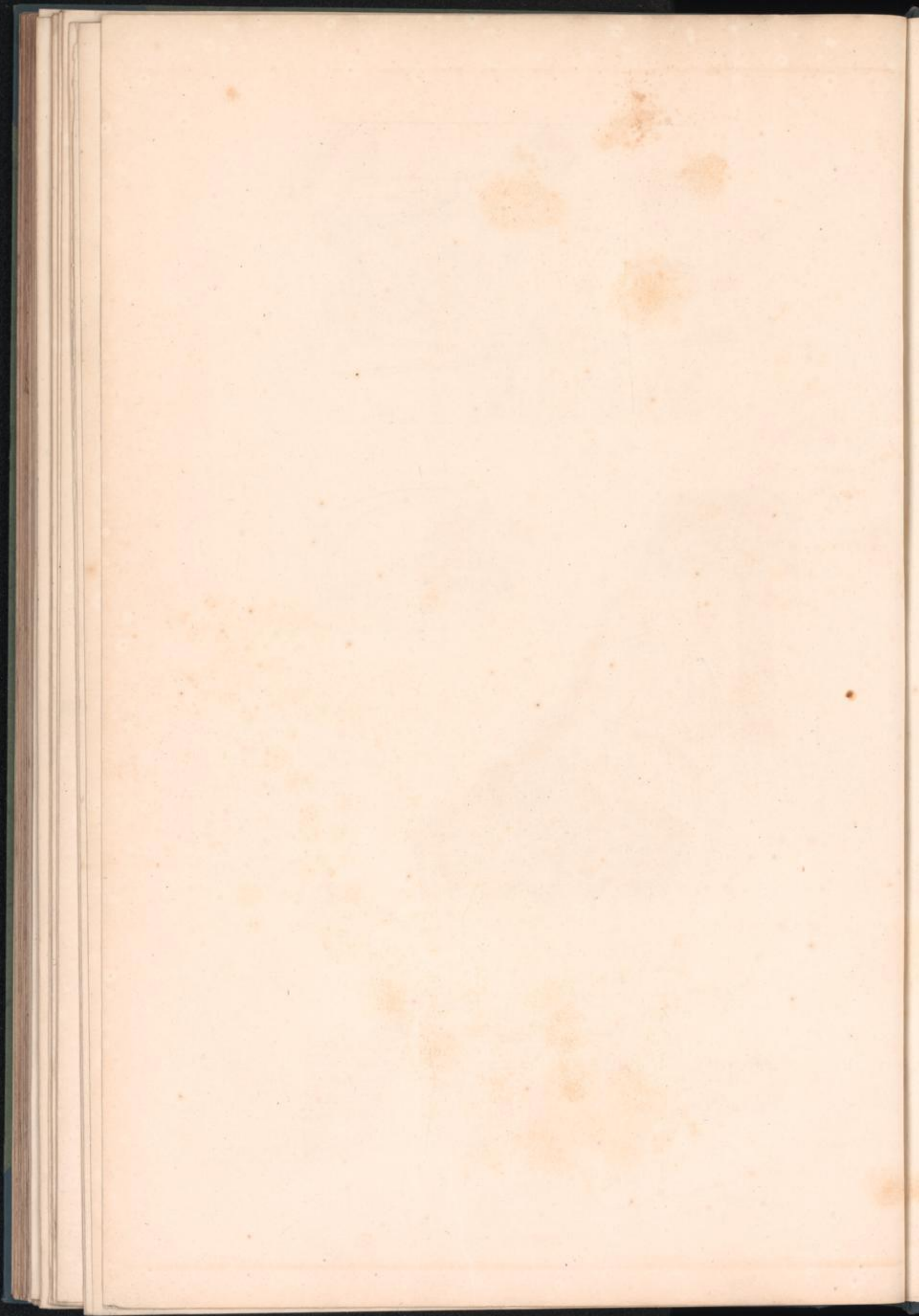

171



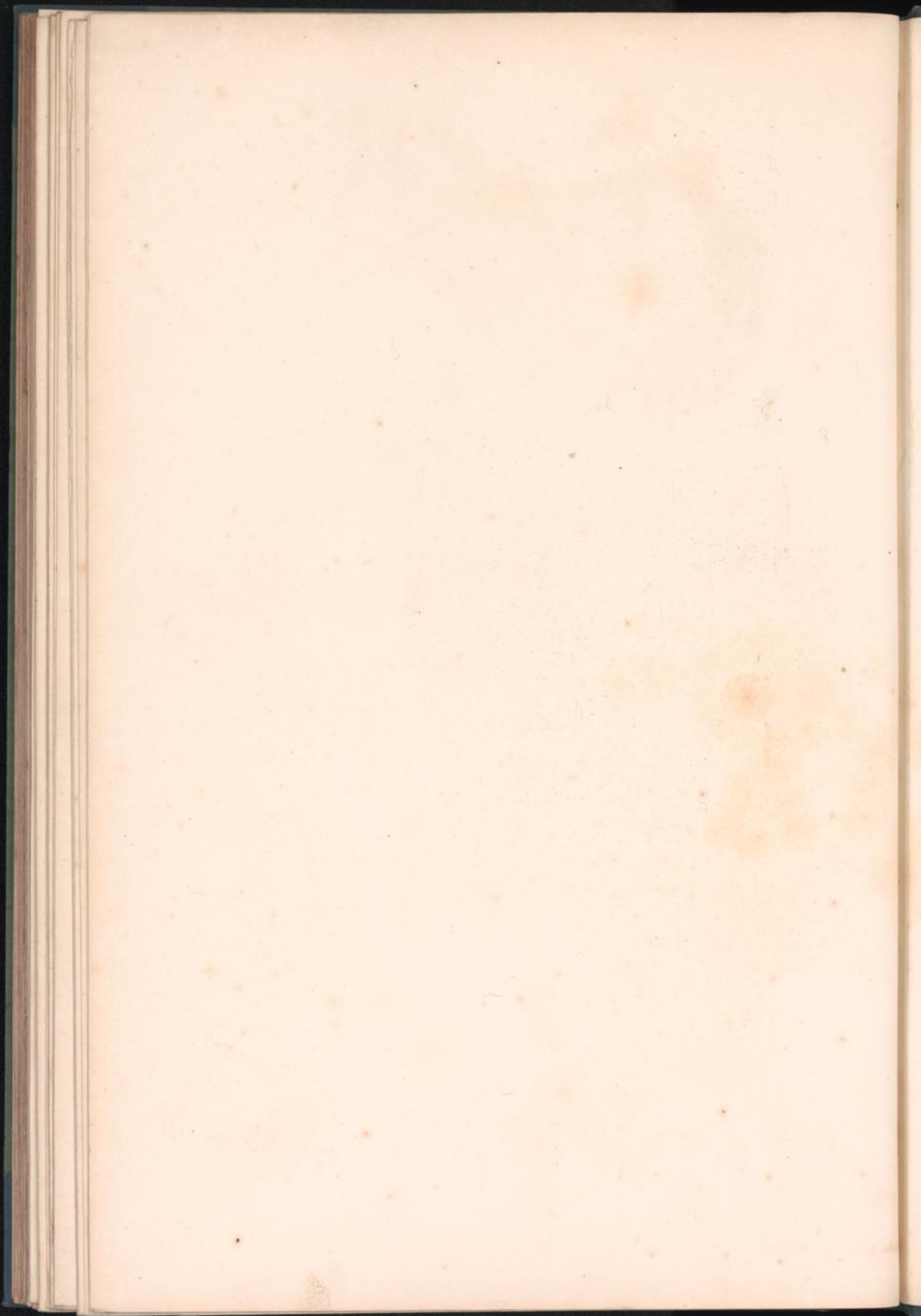

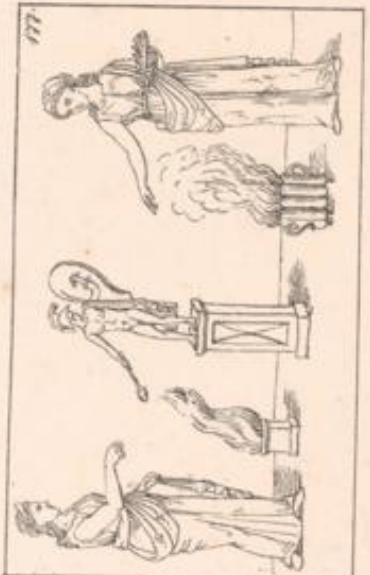
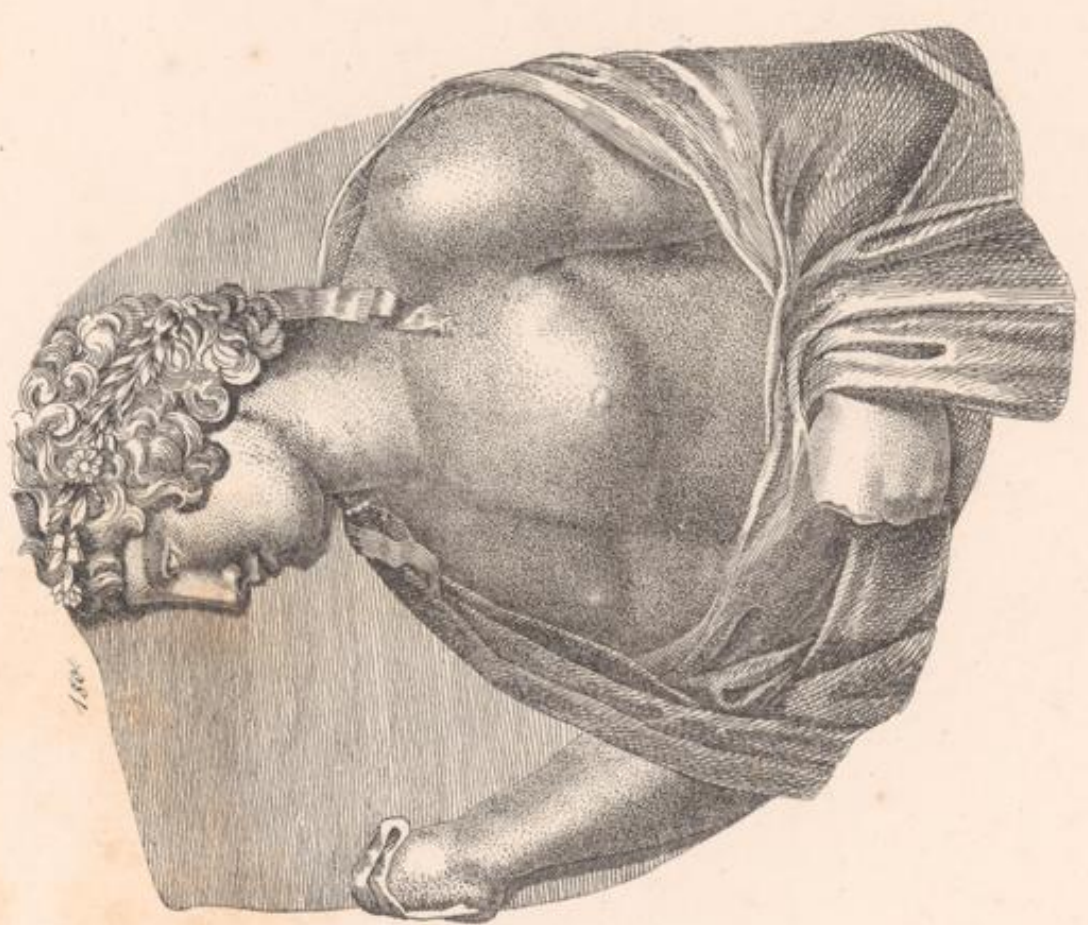

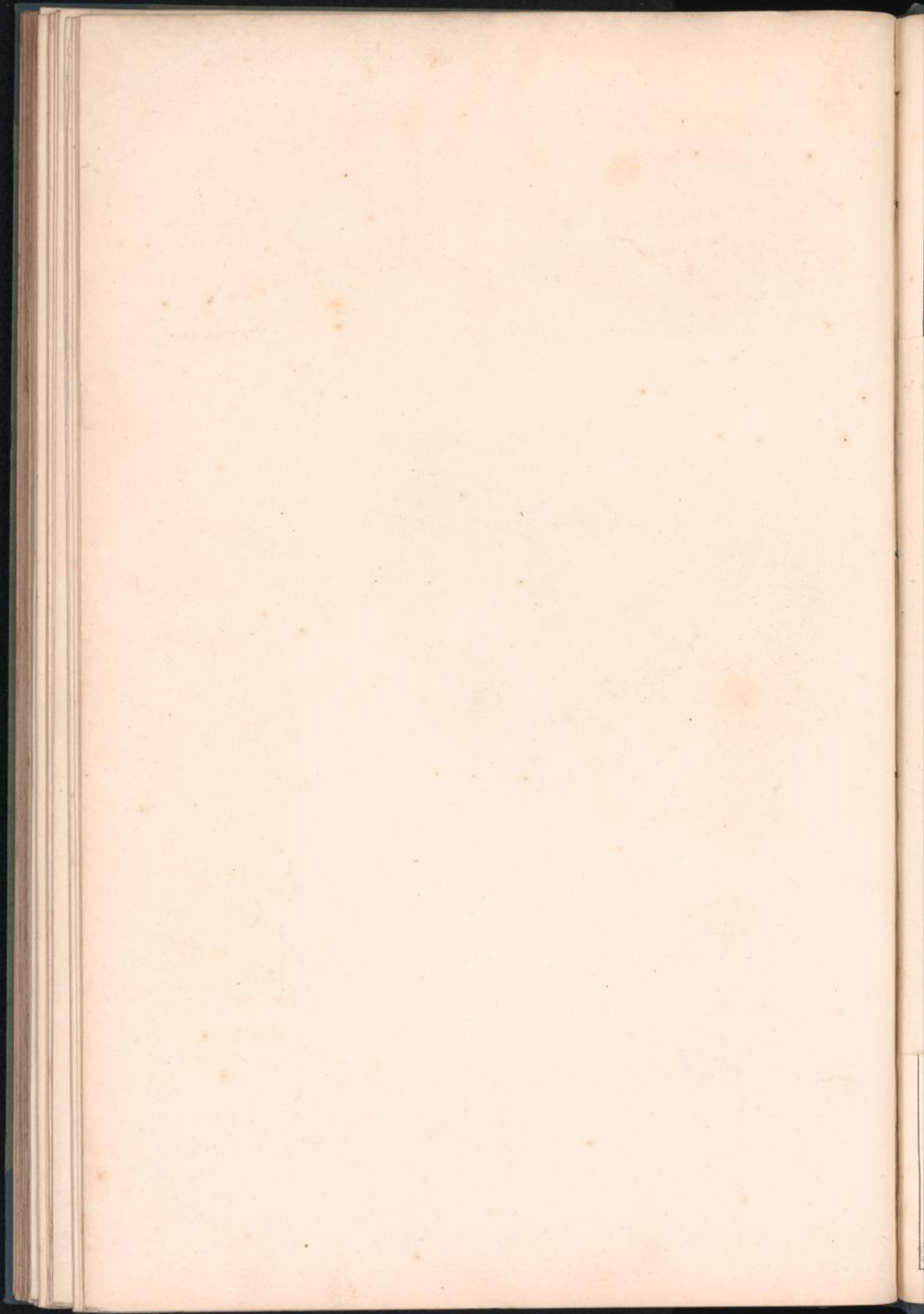



Q LOLLIVS ALCAMENES
DEU ET DVVM VIR.



D
CLITALLAE · CL · HER
MDS · F · C



[Faint, illegible handwritten text, likely bleed-through from the reverse side of the page.]

Fig. I. Fig. II. Fig. III.
 | - / \ / | - / \ / | - / \ /
 - - - - - - - - -
 n m v w h ch s sch g k r z n m v w h ch s sch g k r z n m v w h ch s sch g k r z

Fig. IV. Fig. V. Fig. VI.
 | - / \ / | - / \ / | - / \ /
 - - - - - - - - -
 n m v w h ch s sch g k r z n m v w h ch s sch g k r z n m v w h ch s sch g k r z

Fig. VII.
 | - / \ / | - / \ / | - / \ /
 - - - - - - - - -
 n m v w h ch s sch g k r z n m v w h ch s sch g k r z n m v w h ch s sch g k r z

Fig. VI.	Fig. VII.	Fig. VIII.	Fig. IX.
∩ Spiel	∩ Schmidt	∩ Minden	∩ Buch
∩ Sprache	∩ Blut	∩ Augsburg	∩ Tisch
∩ Stein	∩ Wachs	∩ Paderborn	∩ Hand
∩ Schlange	∩ Flachs	∩ Göthe	∩ Rad
∩ Flotte	∩ Axt	∩ Wieland	∩ Wall
∩ Klage	∩ Quelle	∩ Wilna	∩ Dank
∩ Ghas	∩ Quartal	∩ Weiber	∩ Lohn
Fig. X.	Fig. XI.	Fig. XII.	Fig. XIII.
∩ Bad	∩ Sorge	∩ Schärfe	∩ Nase
∩ Laut	∩ Größe	∩ Stärke	∩ Figur
Fig. XIV.	Fig. XV.	Fig. XVI.	Fig. XVII.
∩ Fus	∩ Wurm	∩ Bein	∩ Woche
∩ Saft	∩ Sturm	∩ Baum	∩ Witwe
∩ Höcker	Fig. XVIII.	Fig. XIX.	Fig. XX.
∩ Hofnung	∩ Selig	∩ Theilbar	∩ Friedsam
∩ Hofnungen	∩ Seligkeit	∩ Theilbarkeit	∩ Genügsamkeit
	∩ Seligkeiten	∩ Theilbarkeiten	∩ Wirkksamkeiten



Fig. XXII.
 Wissenschaft
 Wissenschaften
 Wissenschaftlich



Q LOLLIVS ALCAMENES
 DEU ET DVVM VIR.

Fig. XXIII.
 Sonderling
 Besorgnis
 Tischchen
 Heidenthum

ab \ f. be. ob. den L
 aber v denn L
 all / der b
 allein L sich }
 als / doch }
 an - f. in. un. du :
 auch C durch C
 auf v f. von. ehe C
 außer ~ ein .
 be. \ f. ab. ob. eine ..
 bei v einem ~
 bis ~ einen -
 bloß ✓ einzig d
 das } endlich V
 die } ent. f. und.
 des } entw. oder T T
 dein L er o
 dem L es ~ f. so.
 freilich C

Fig. XXIV.

für v
 ge. }
 ja }
 ich C
 ich habe C C C.
 ihm ~
 ihn -
 ihnen -
 ihr o
 im - f. um.
 in - f. an un.
 man -
 mein -
 mich ~
 mit ~
 mit T
 nach }
 noch }
 nicht L

nichts L
 nicht allein een-
 dern auch ++
 sowohl als auch.
 ob \ f. ab. be.
 sehr ~
 sei ~
 sein ~
 sich ~
 sie ~
 so ~ f. es
 sowohl als auch
 ++ f. nicht al-
 lein sond. auch.
 theils V
 über d
 um - f. im.
 un - f. an in.
 und f. ent.
 ver. /
 viel }
 voll }
 von v f. auf.

vor v
 weder noch X X
 welcher V
 wem V
 wen V
 wenn }
 wann }
 wer v
 weswegen ~
 wie }
 wo }
 wiewohl ~
 wir v
 wohl V
 zu }
 zer. }

Fig. XXV.

U = ~ ~ ~ ~ ~
 G = ~ ~ ~ ~ ~
 u = ~ ~ ~ ~ ~
 b = ~ ~ ~ ~ ~

o = ~ ~ ~ ~ ~
 o = ~ ~ ~ ~ ~
 L = ~ ~ ~ ~ ~
 E = ~ ~ ~ ~ ~



D
 CITALLAE · CL · HER
 MEDS · F · C

Faint, illegible handwritten text on a rectangular piece of paper pasted onto a larger page. The text is arranged in several columns and appears to be a list or a set of notes, but the characters are too light and faded to be transcribed accurately.



Q LOLLIVS ALCAMENES
DEC ET DVVM VIR.

166



164



163



162



161



D
CLITALLIAE · CL · HER
MED · S · P · C

167
M
MIAS · COIV · GIBEN
Q · V · A · XXX

ΔΑ
ΧΙC
ΜΟΥ
ΚΙΒΗC
ΤΥΧΗ
ΧΟΥC
ΔΕΛΙΑCΑΝΑ

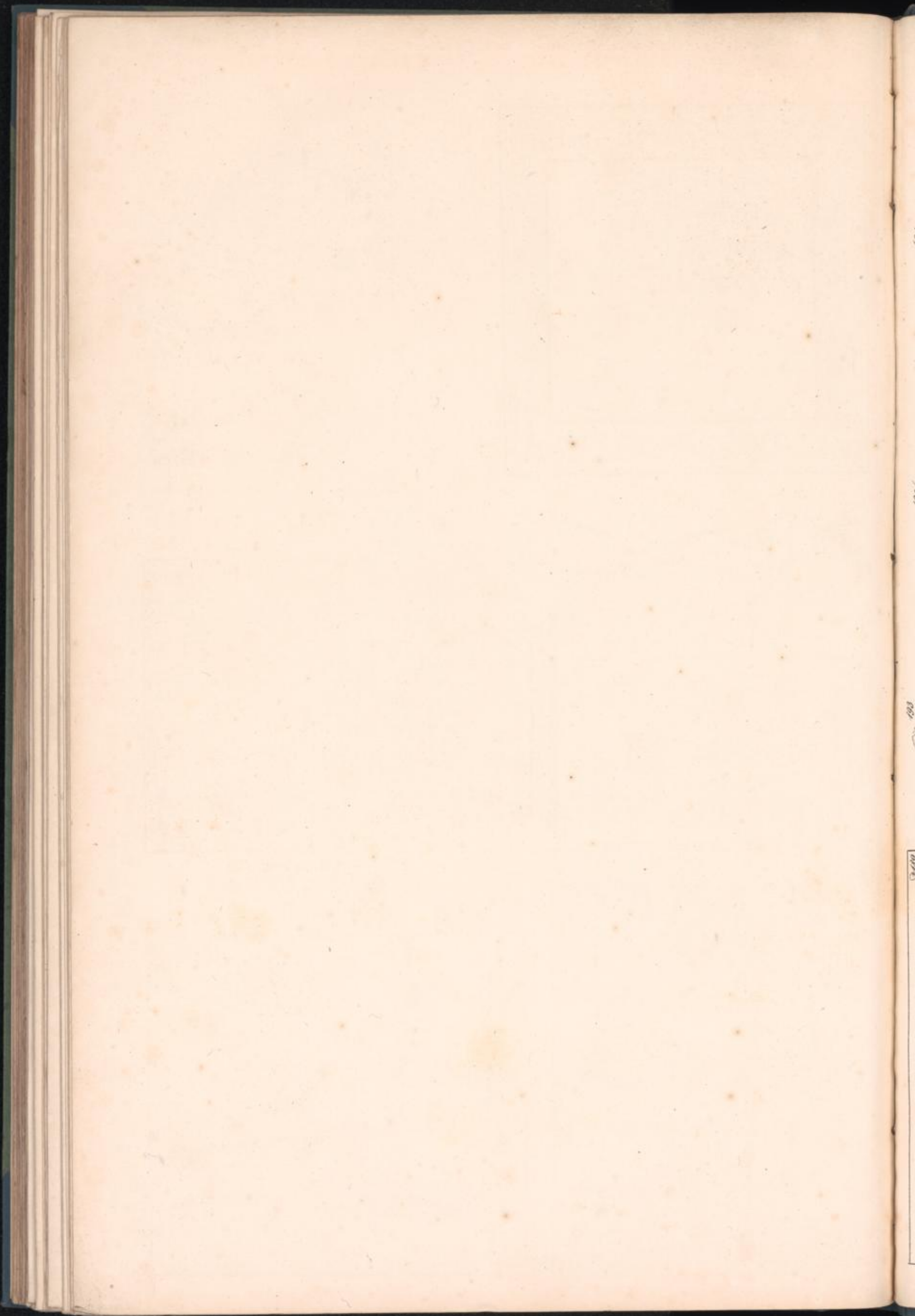

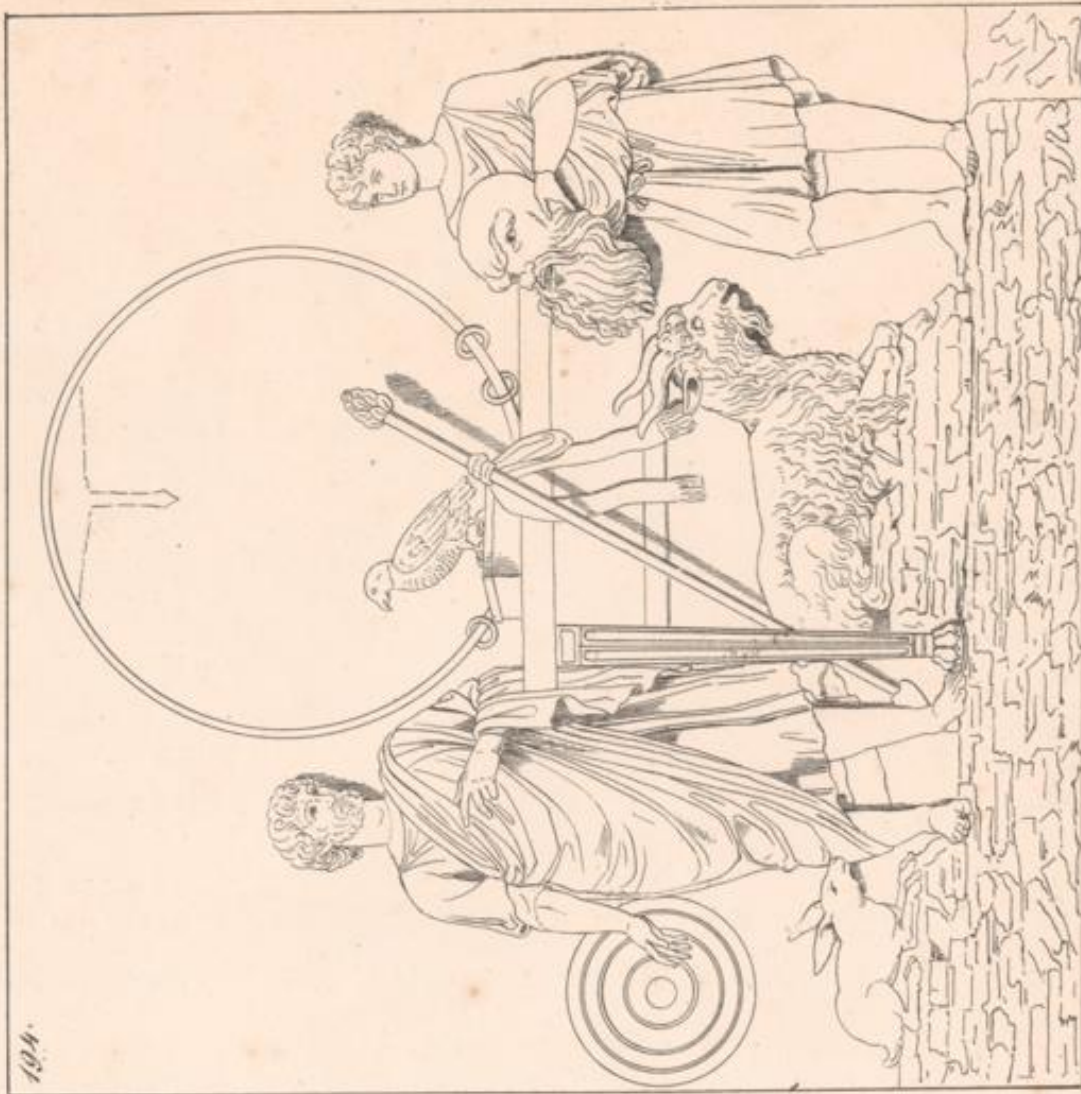

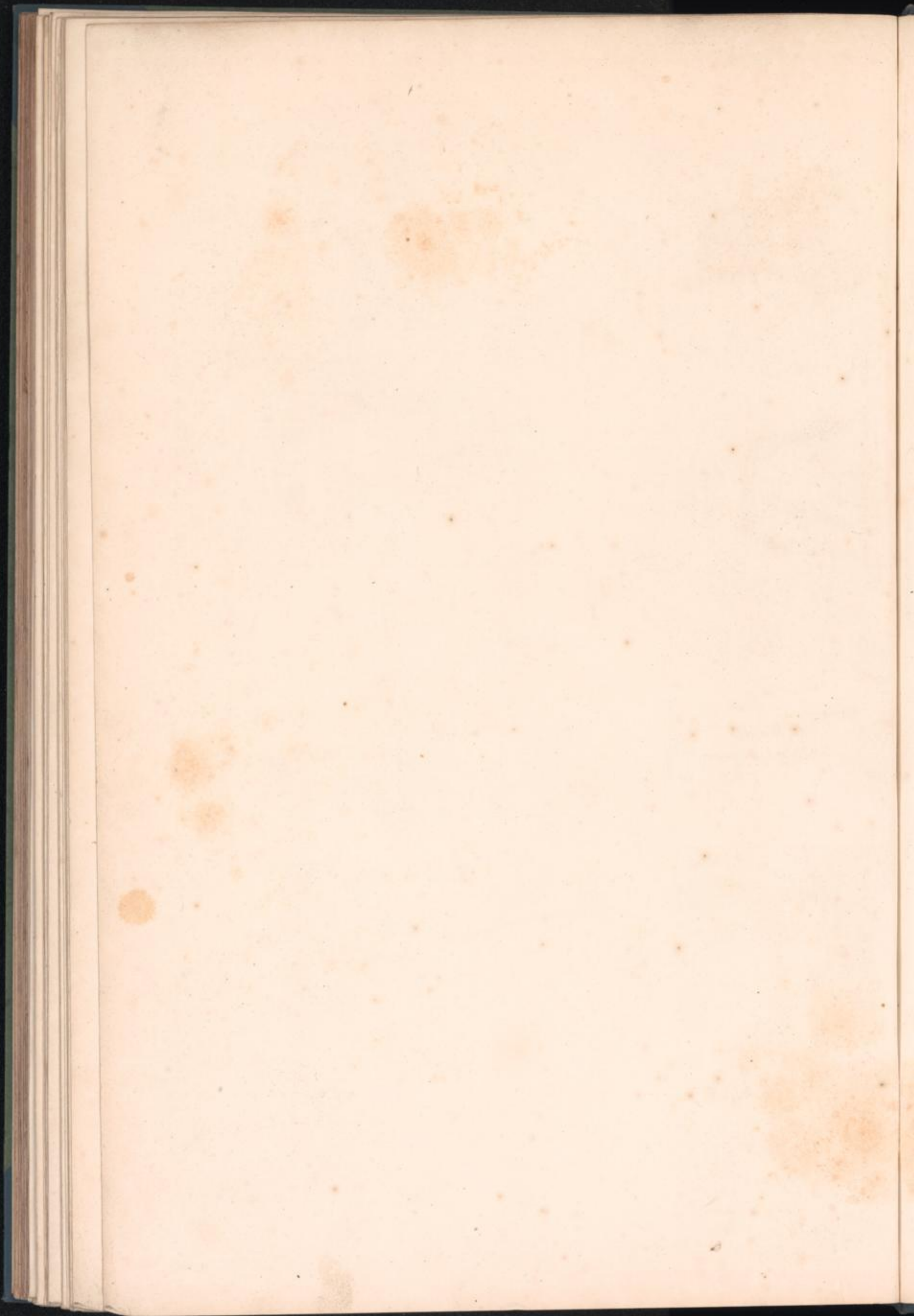

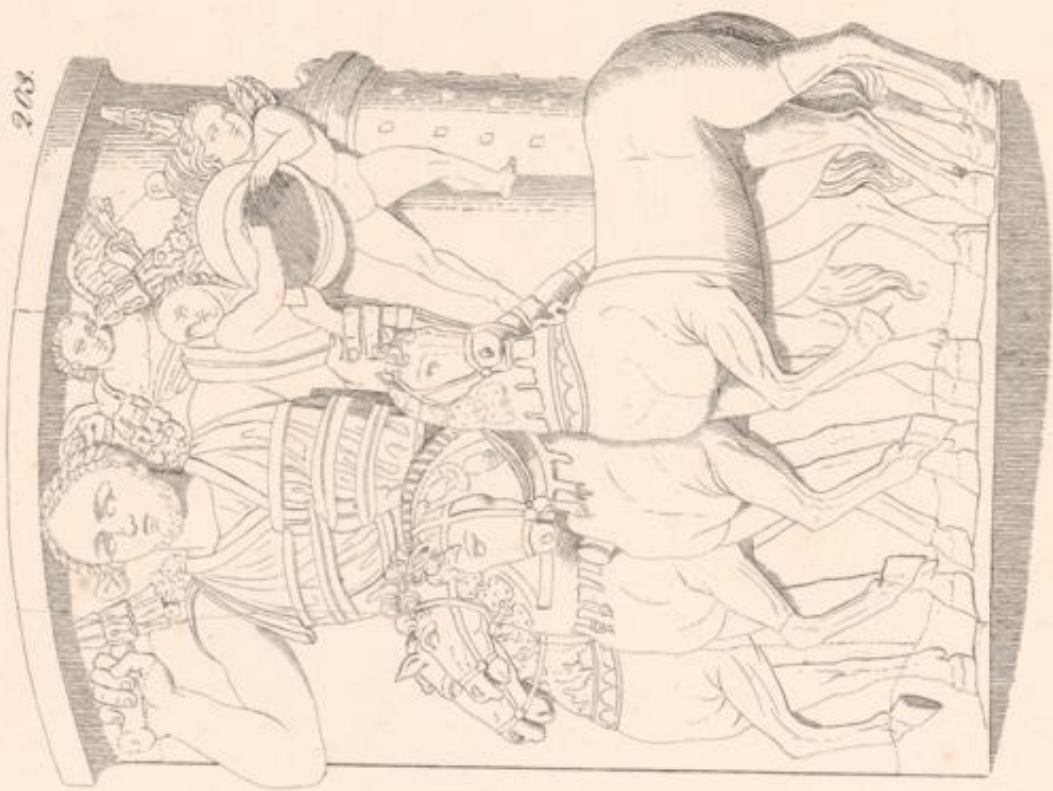
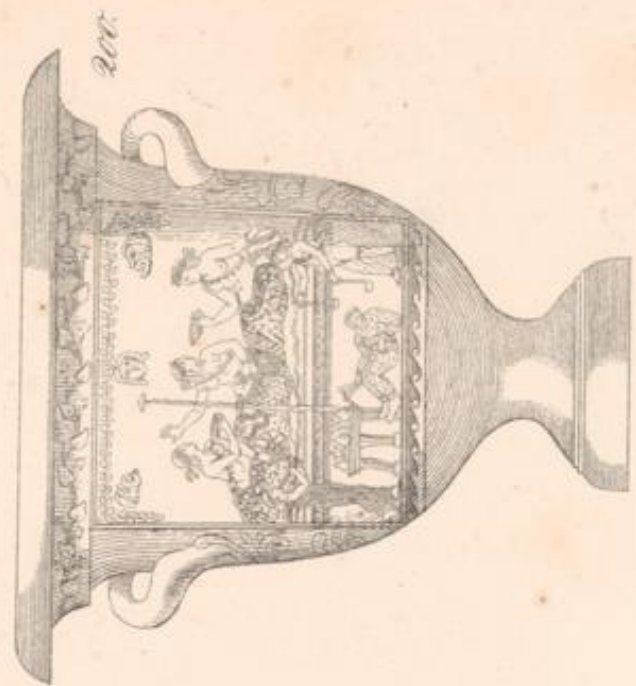

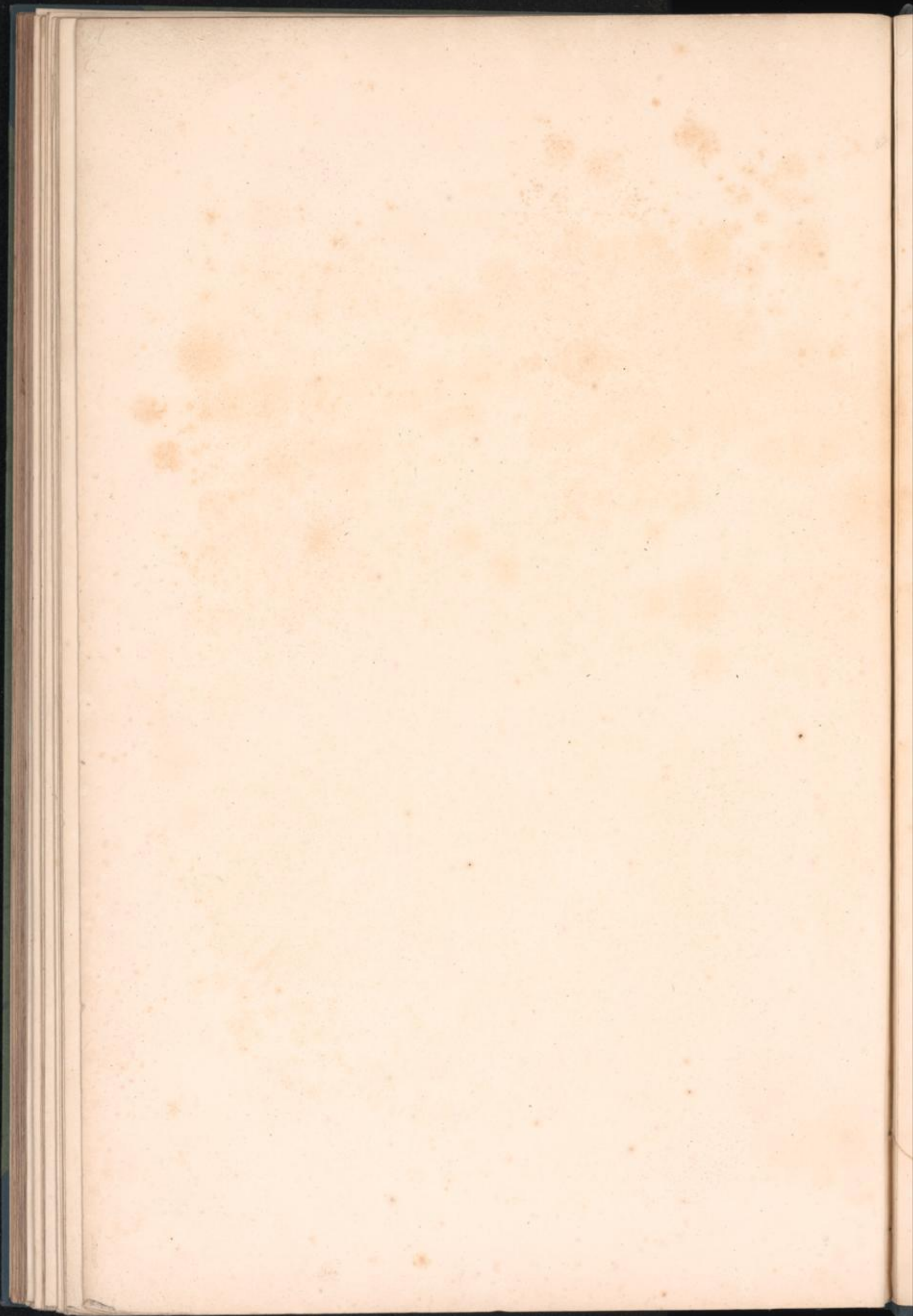



205.



205.

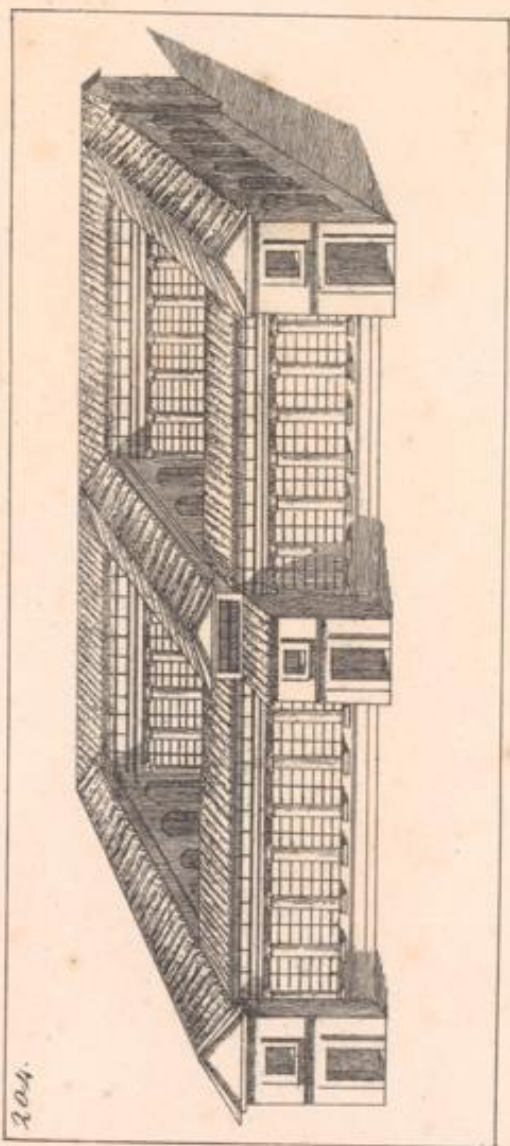

204.



207.



206.



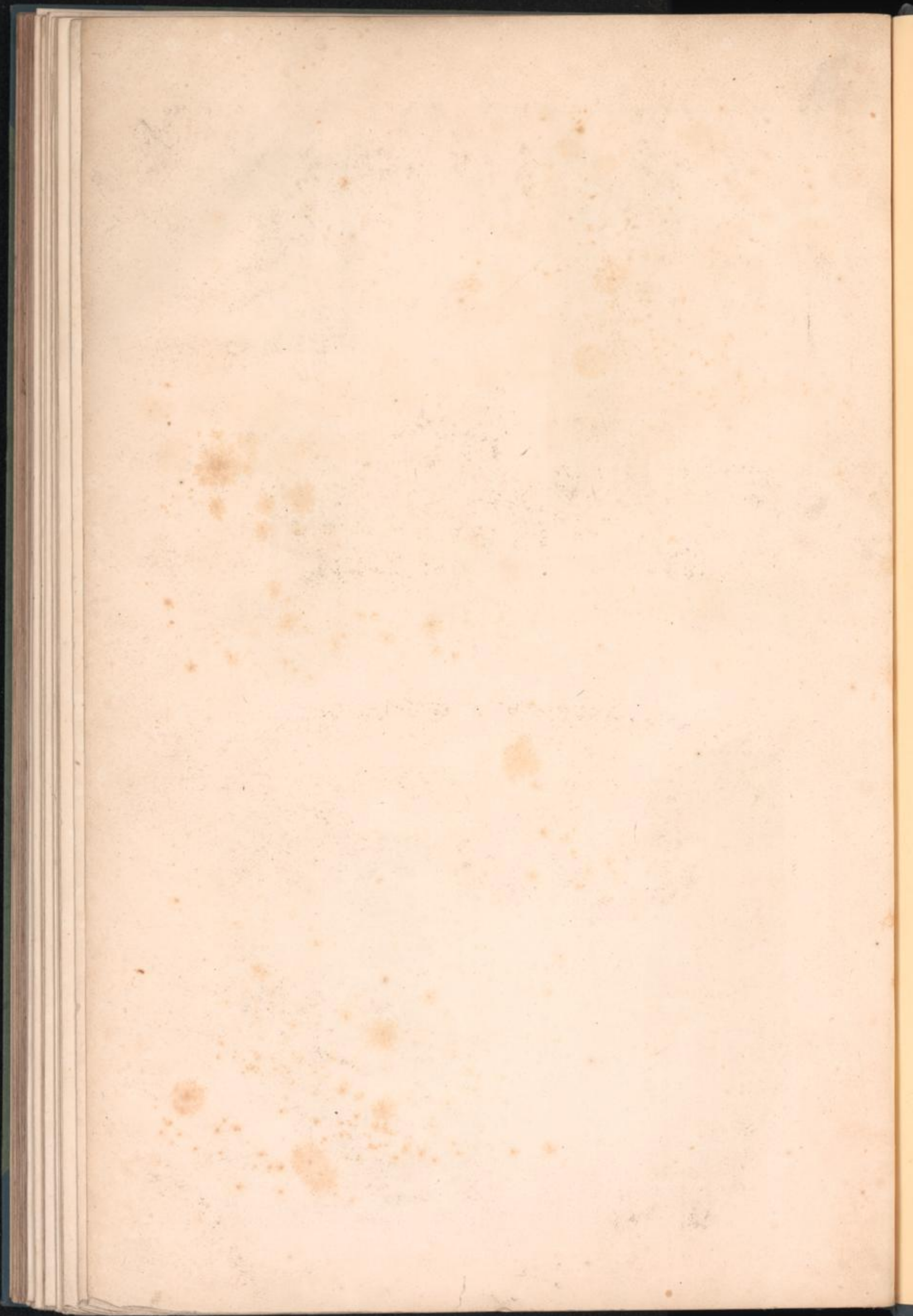

703/55
12



703/55
42