

A decorative border with a repeating floral and vine motif surrounds the central text area.

**DENKMALE**

der Kunst des Altertums

ZU

**JOHANN WINCKELMANN'S**

Sämtlichen Werken.

---

**DONAUÖSCHINGEN.**

1828.



K W 1162  
2  
B

10 G 478



*Signetten oder Verriemungsbilder.*





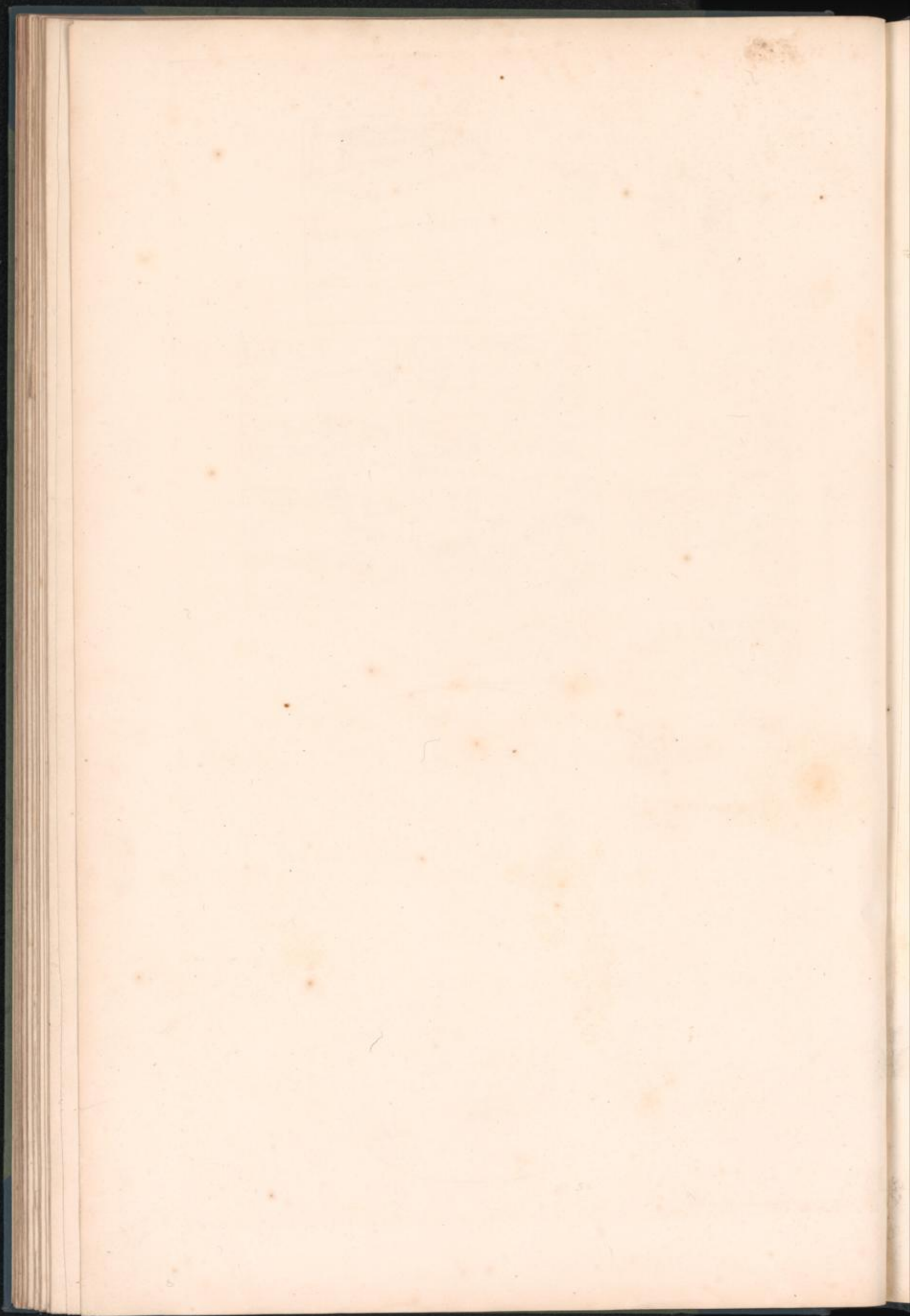



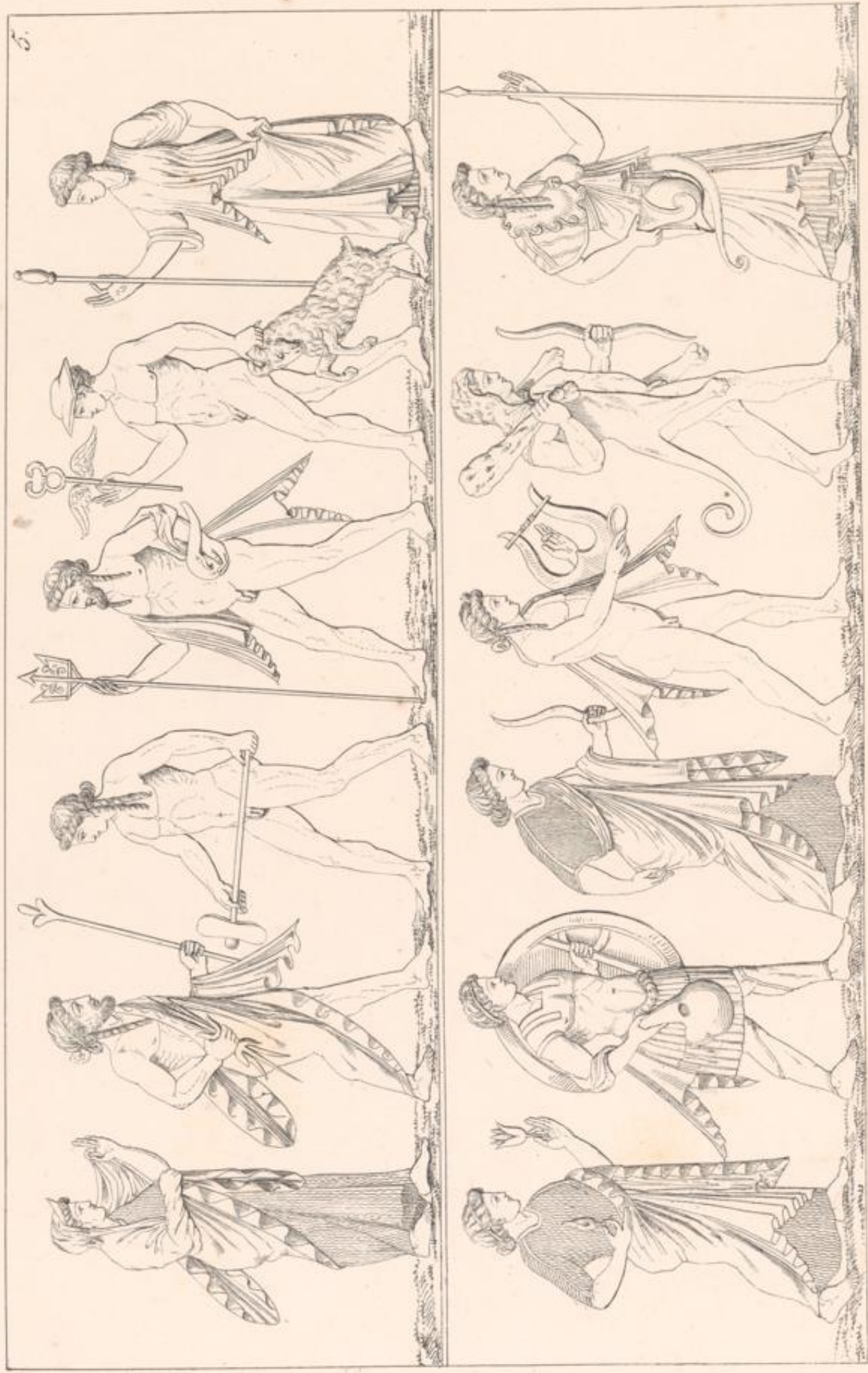



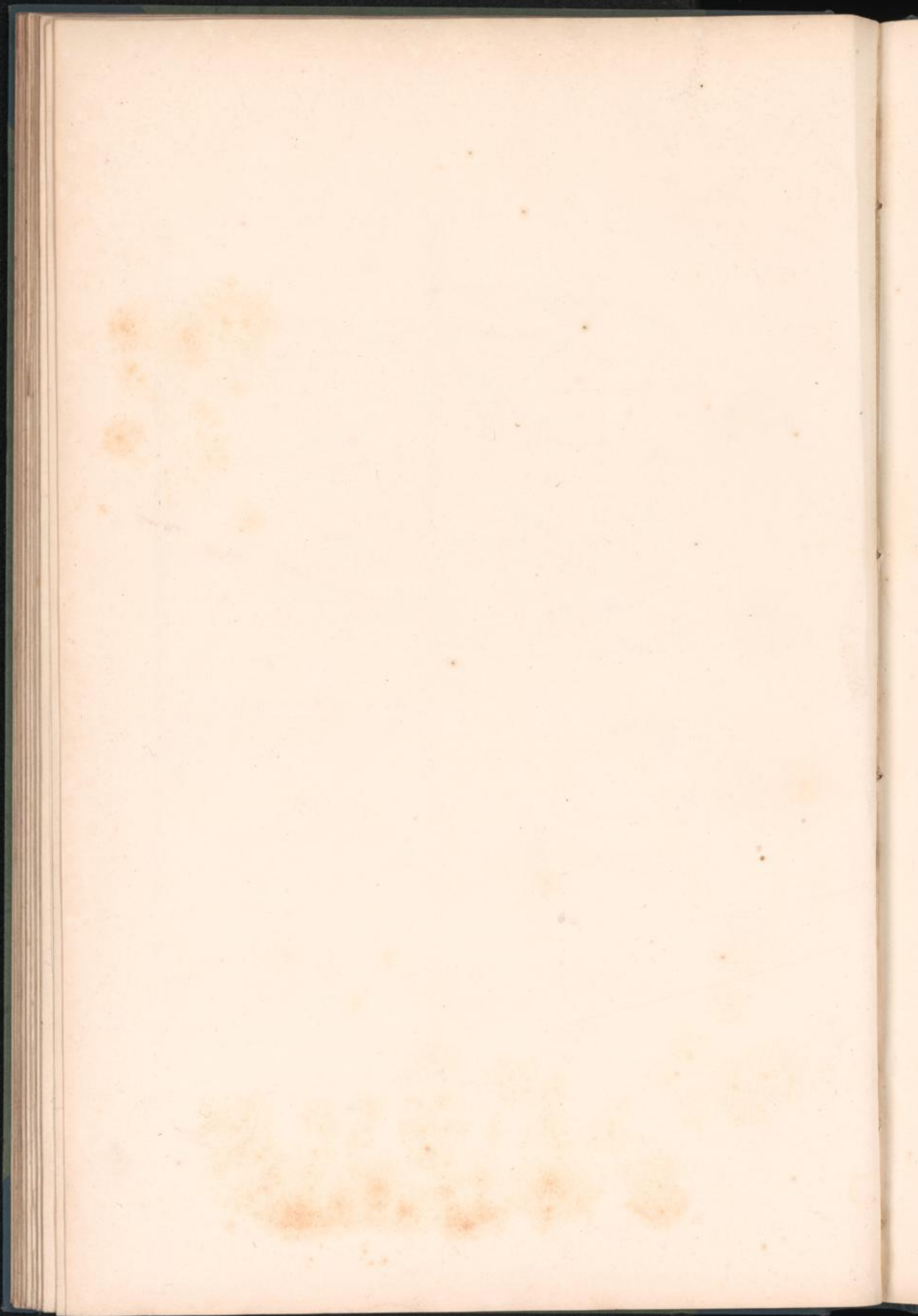







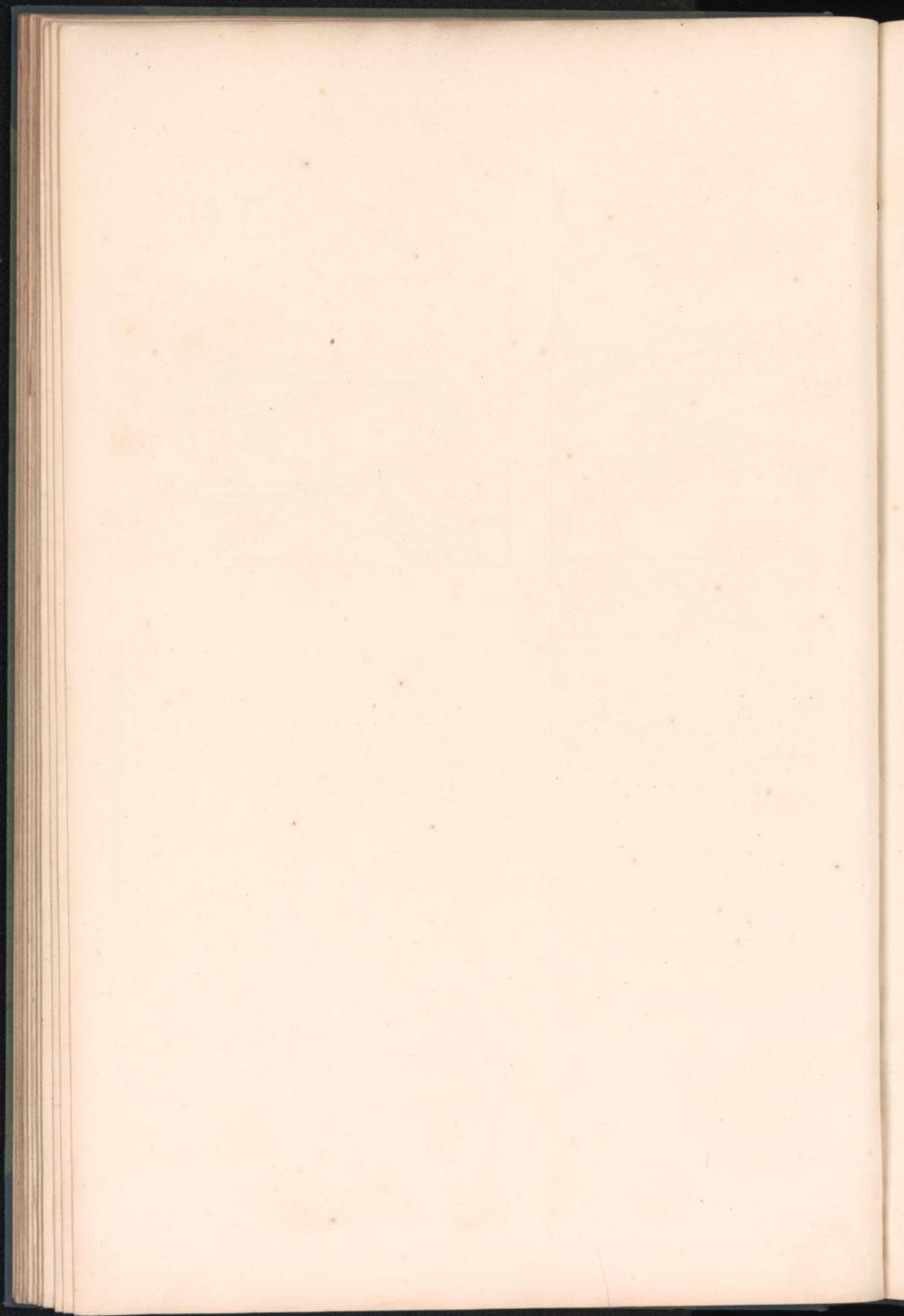



10.



14.



11.



13.



12.



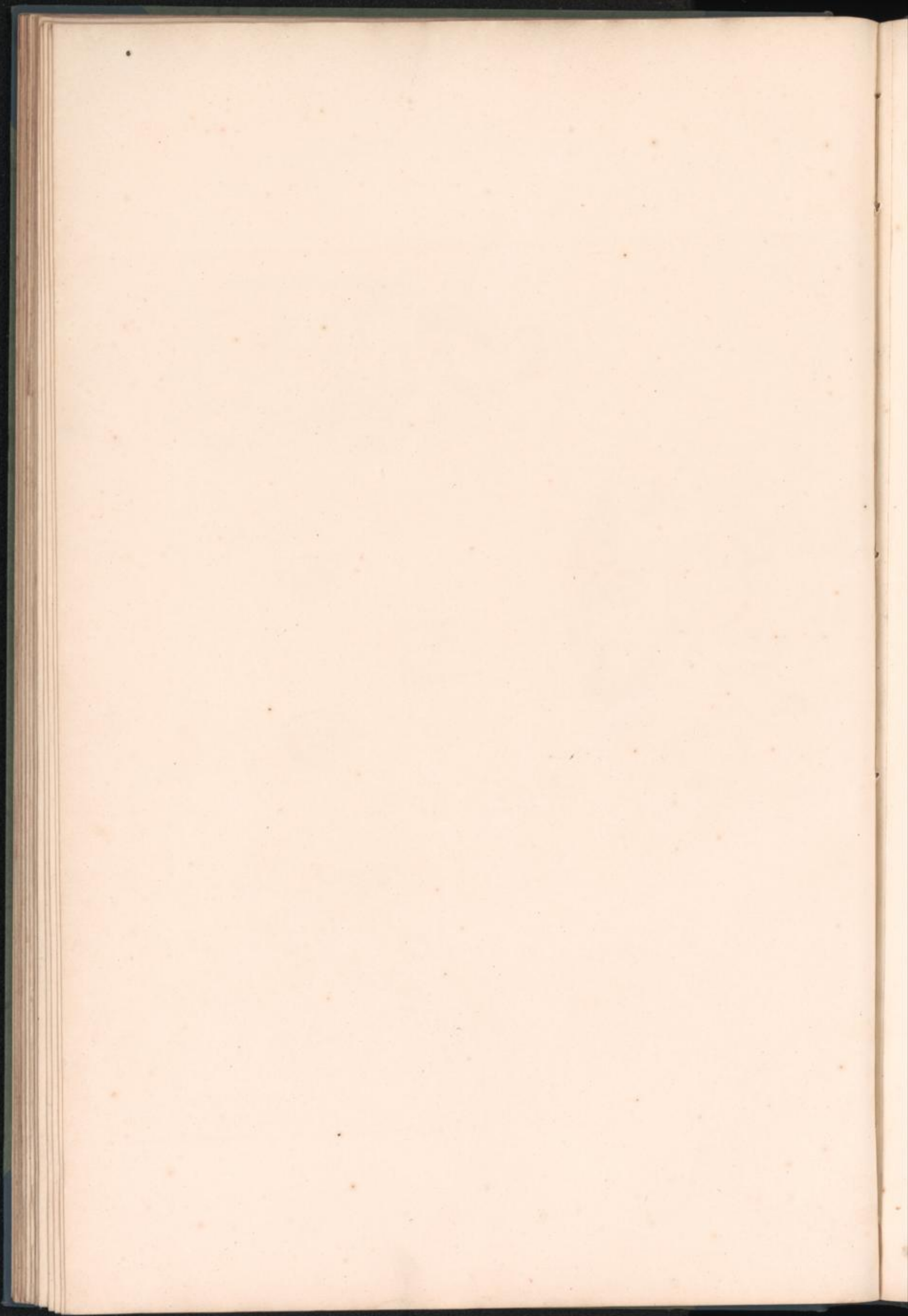



*Figuren oder Verzierungsbilder.*













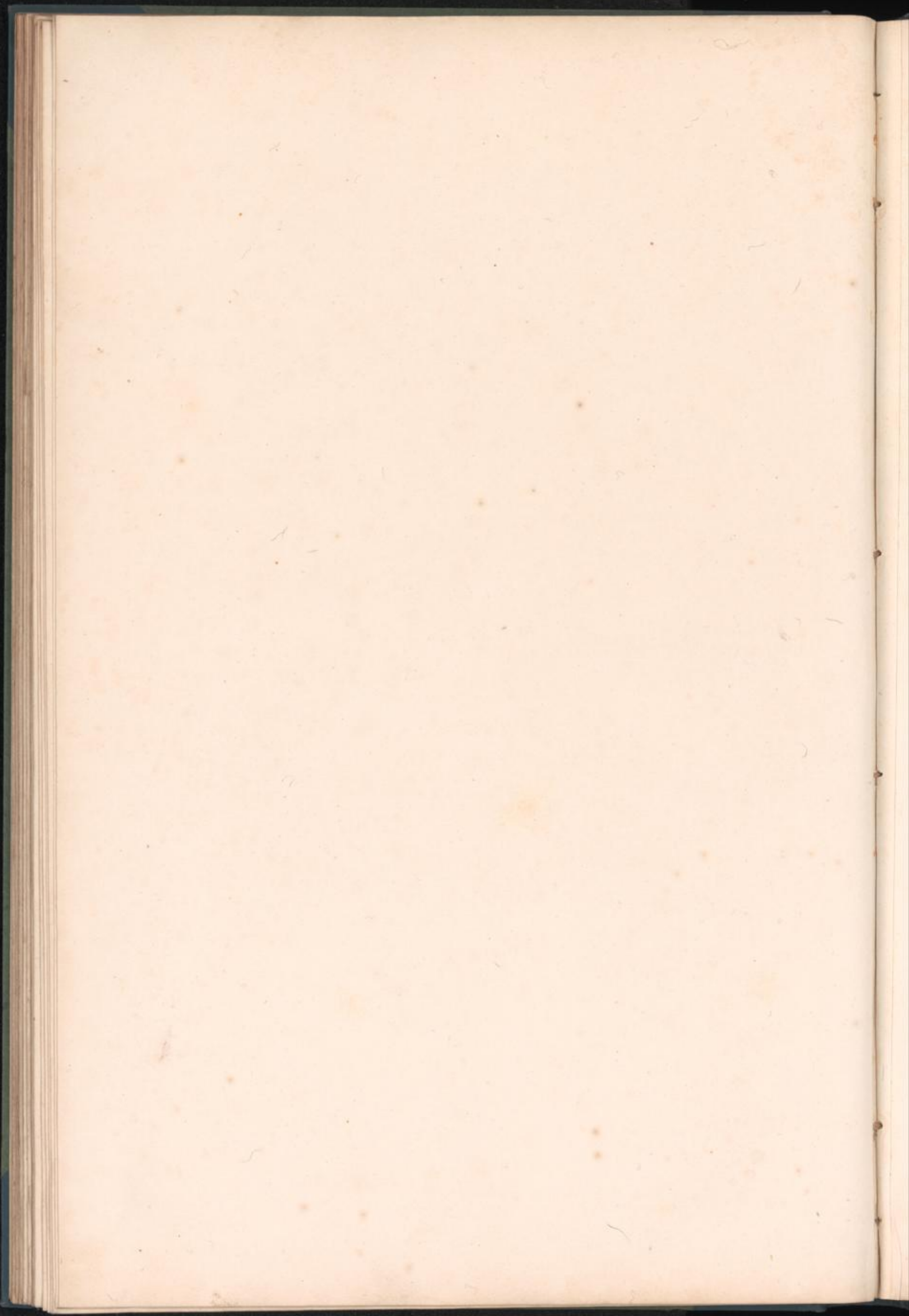







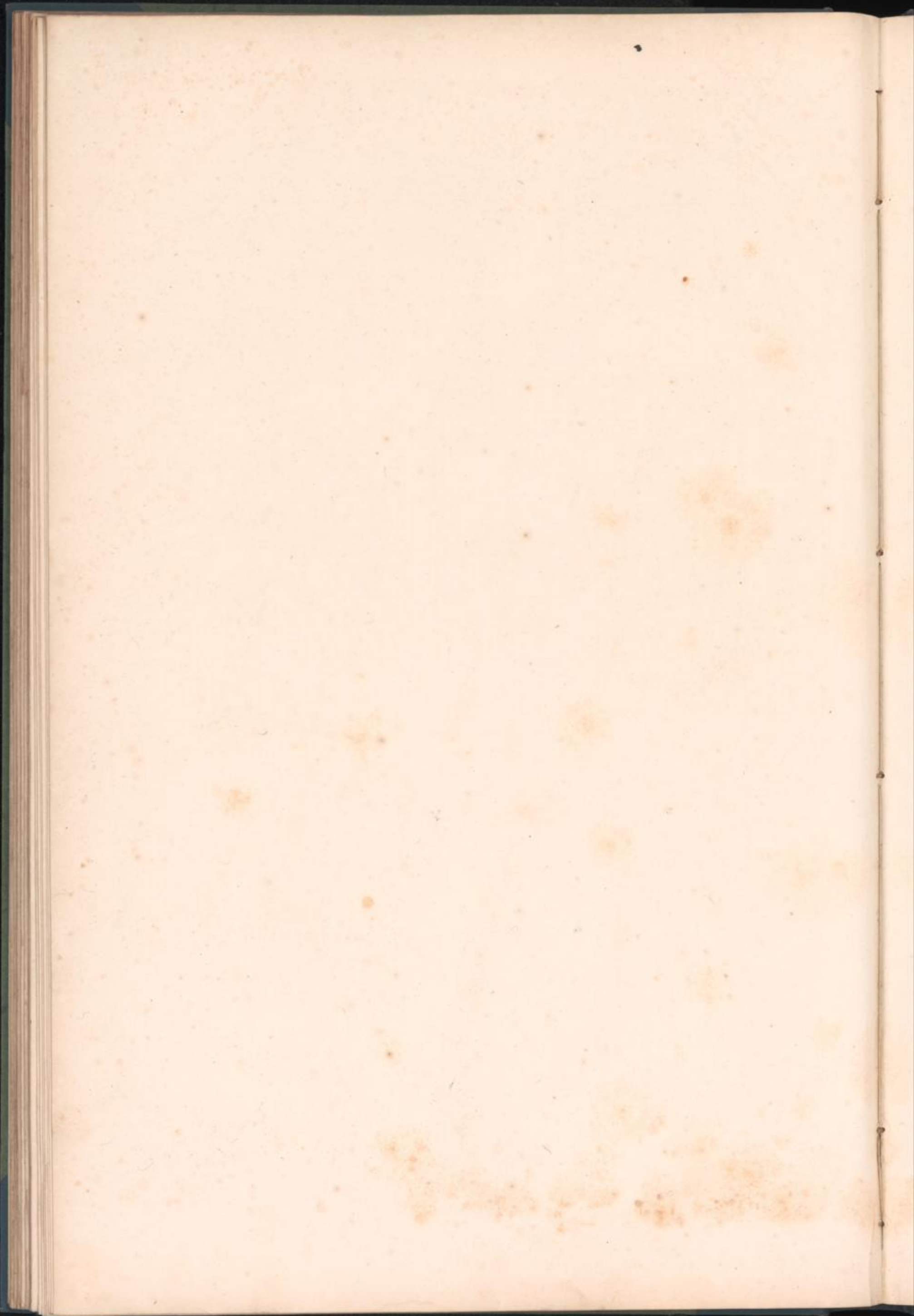



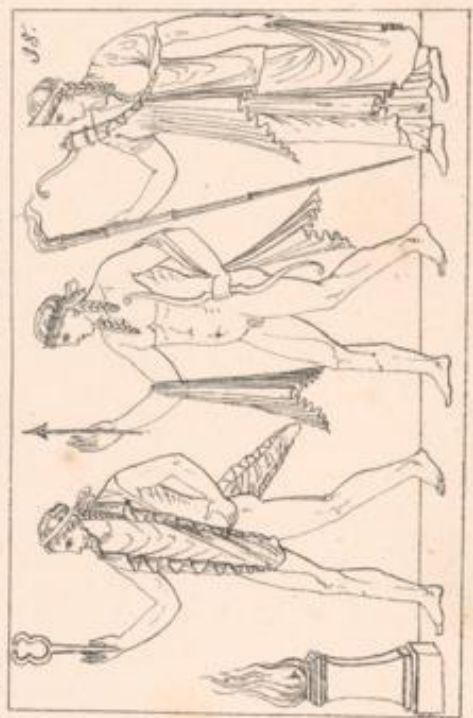
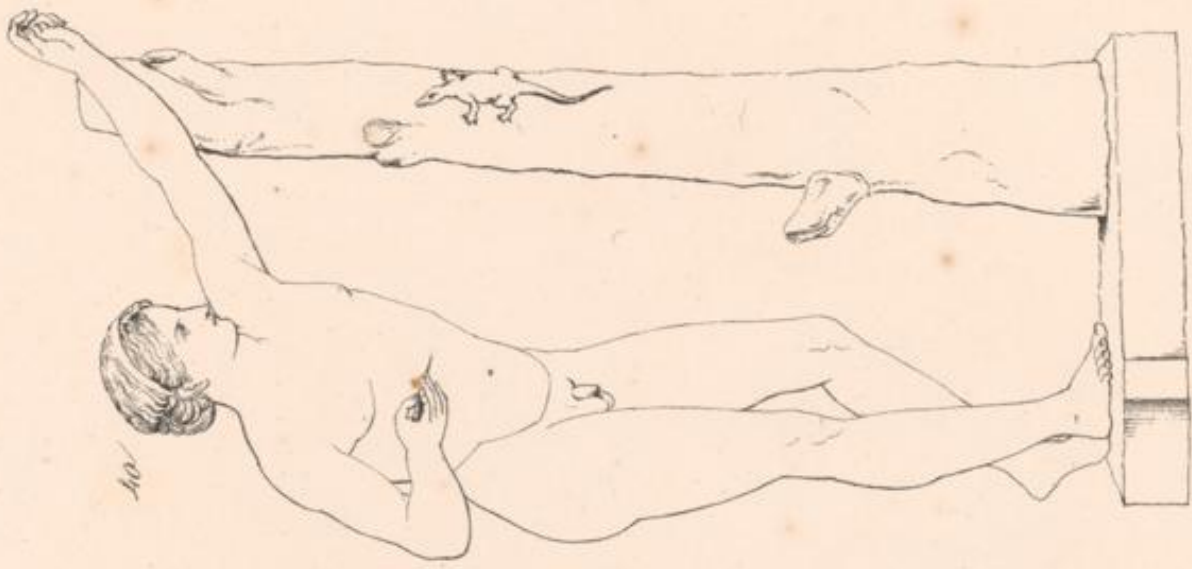



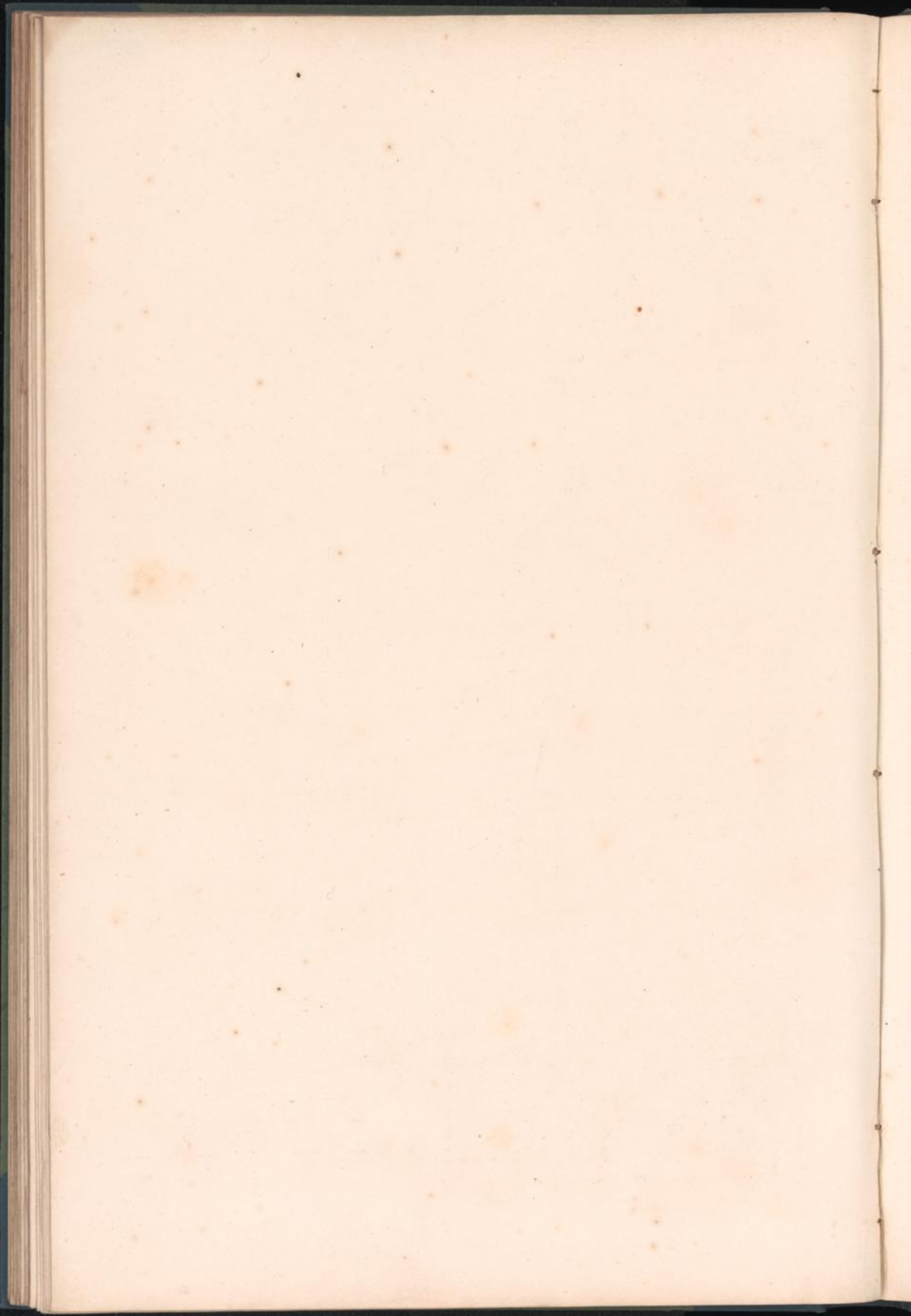



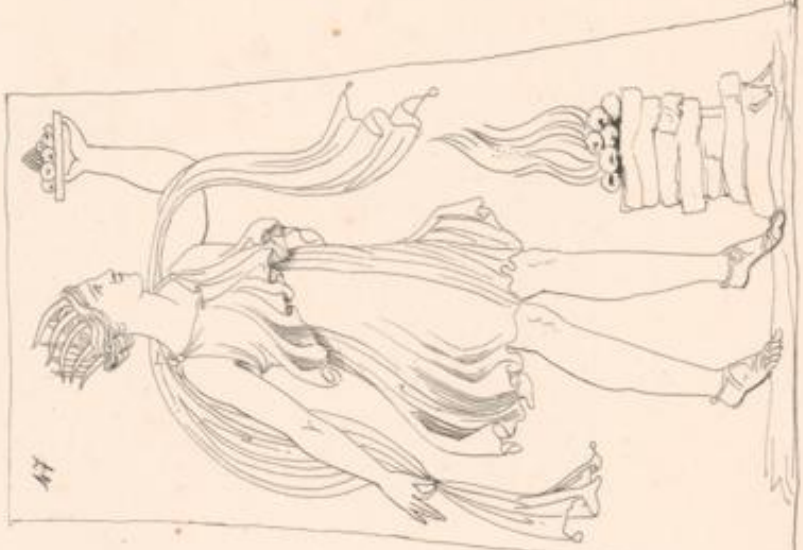
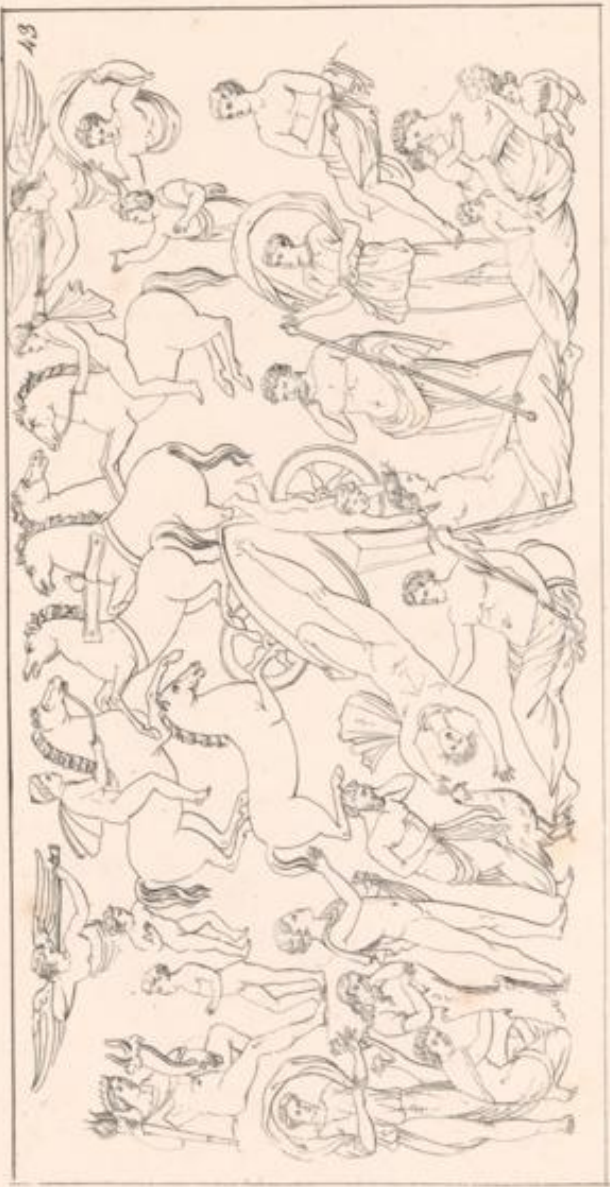



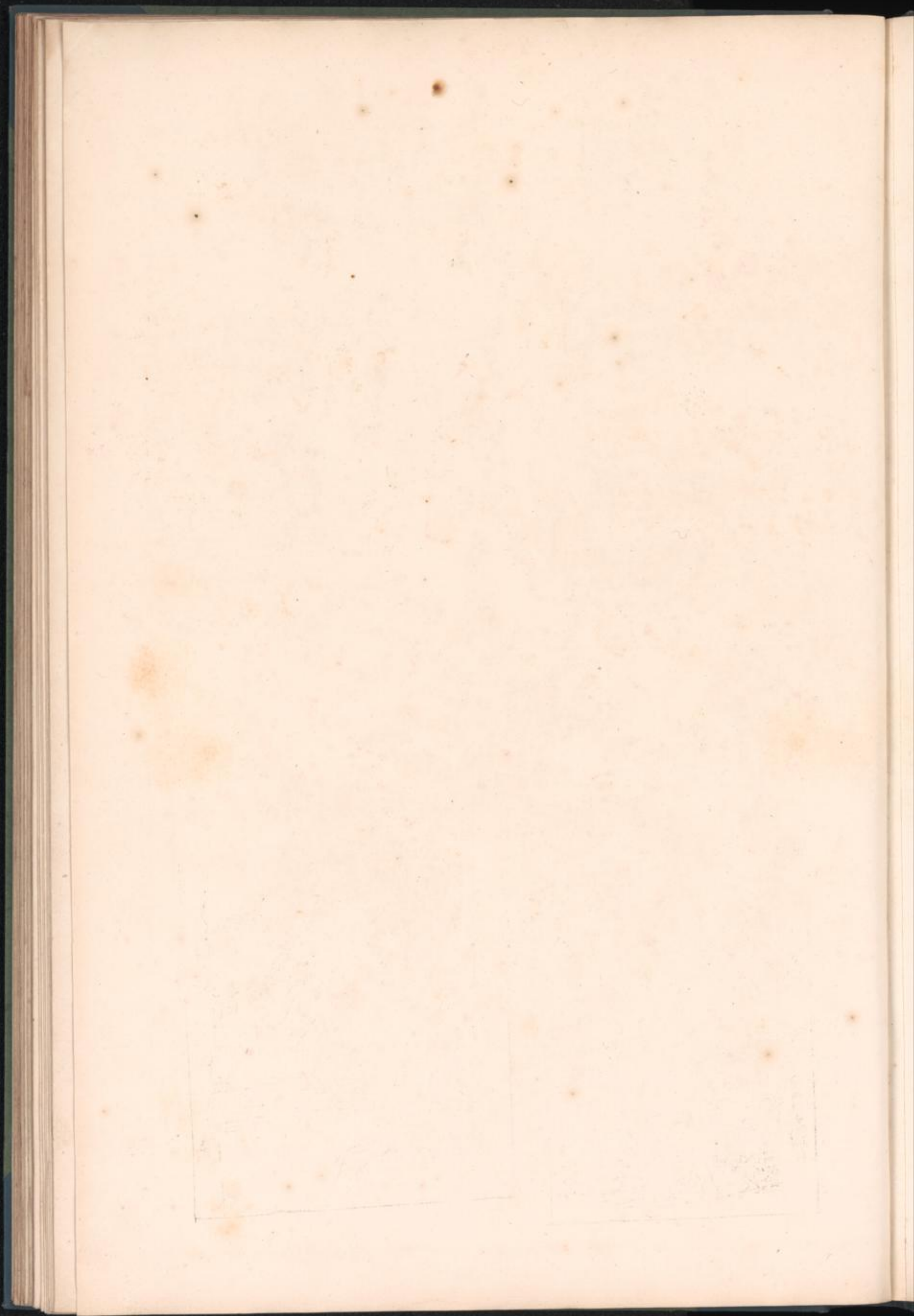







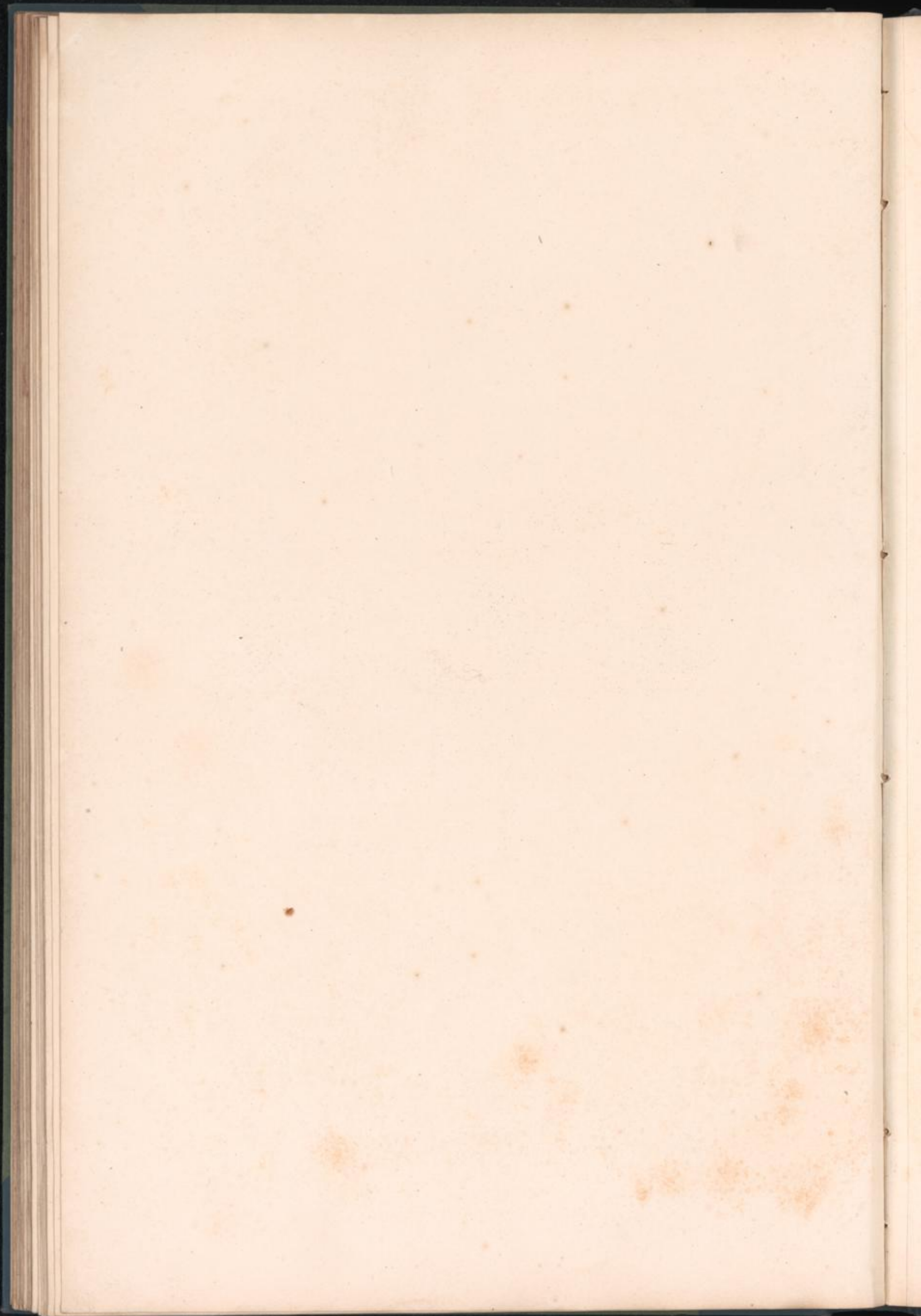



56



57



58



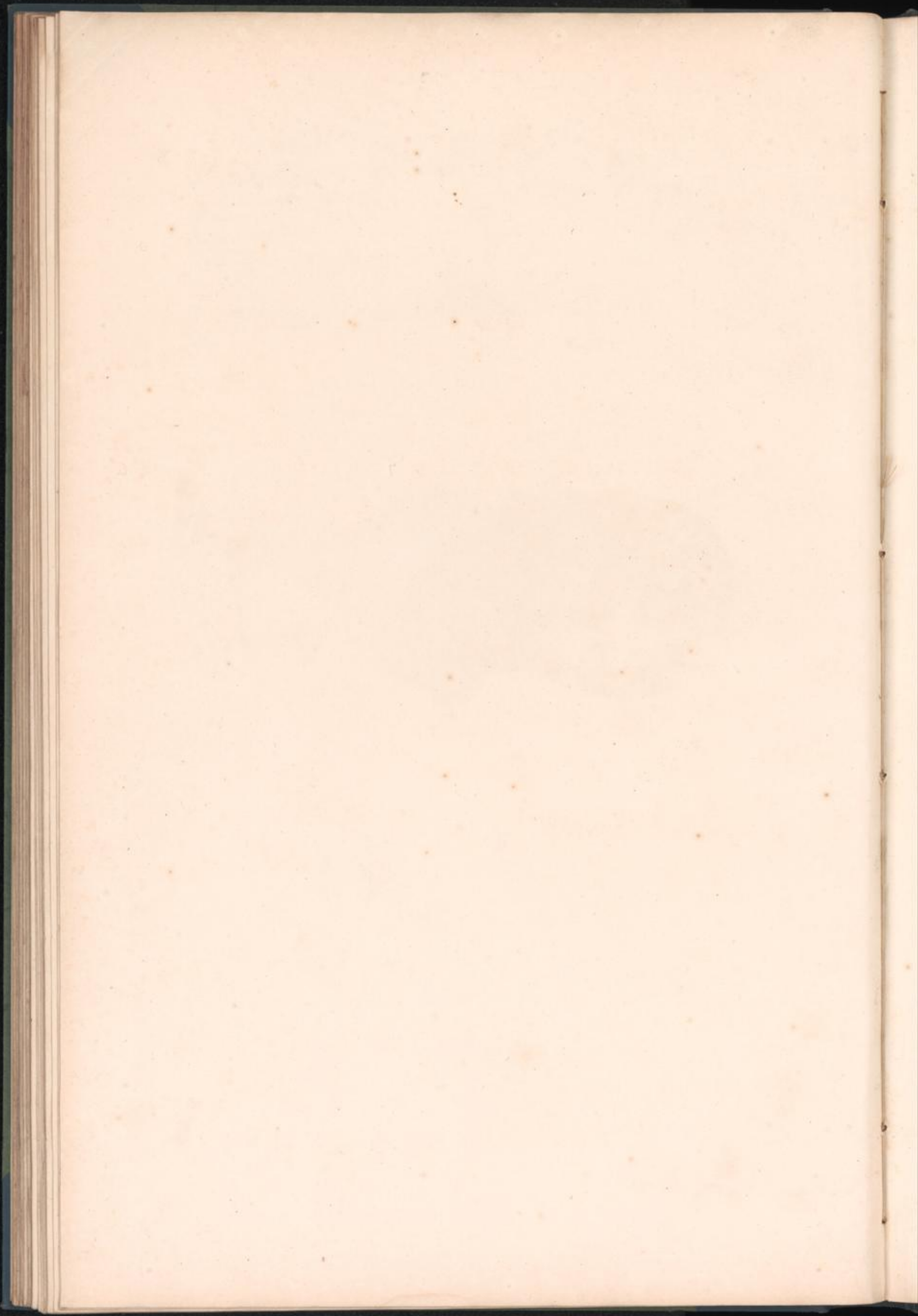







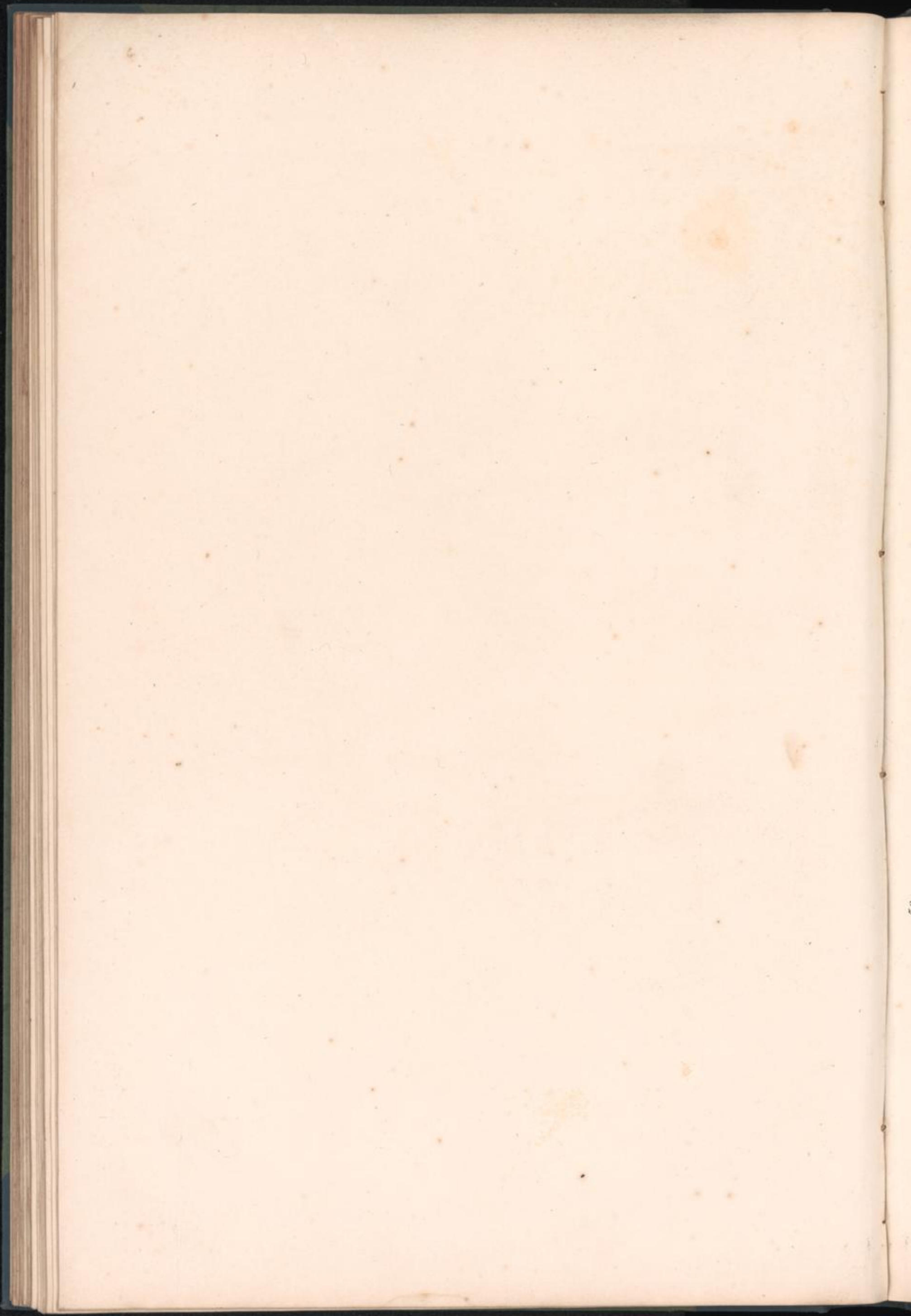



50



60



61









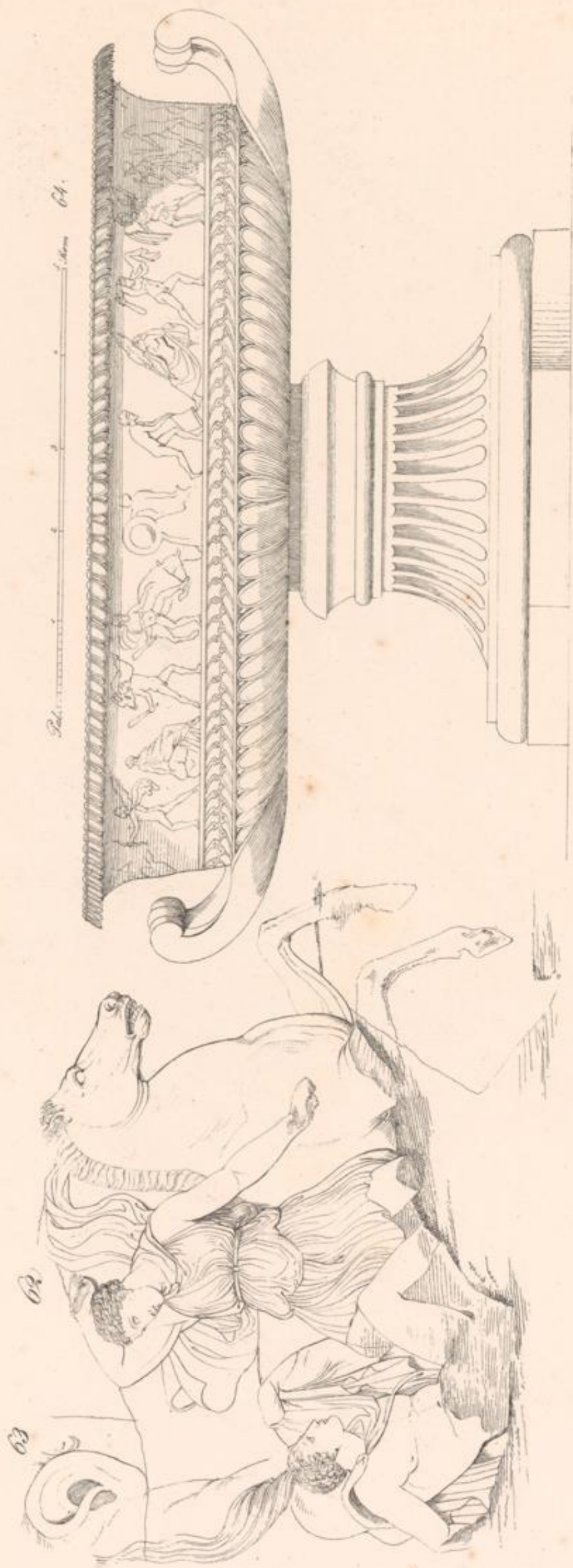



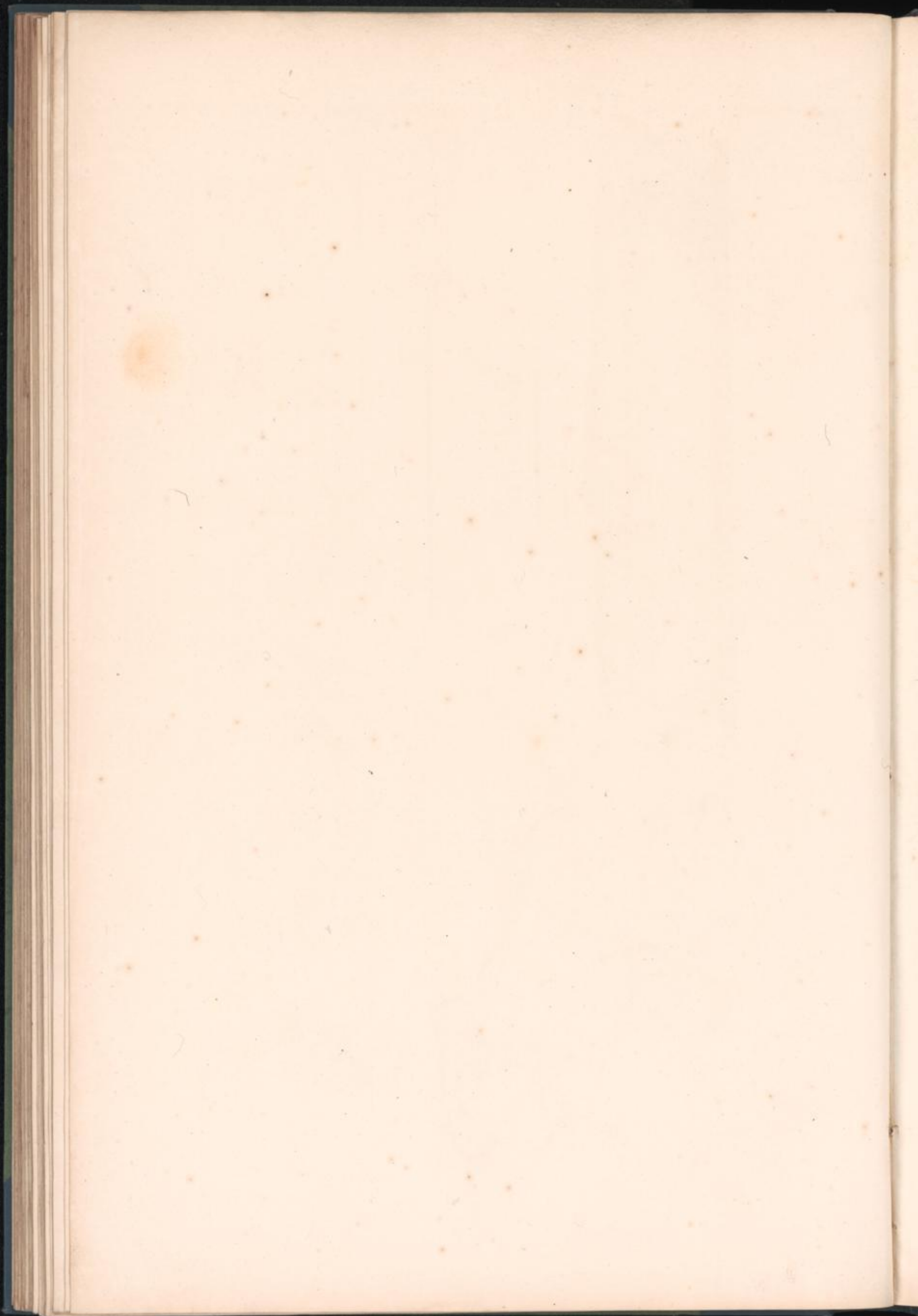







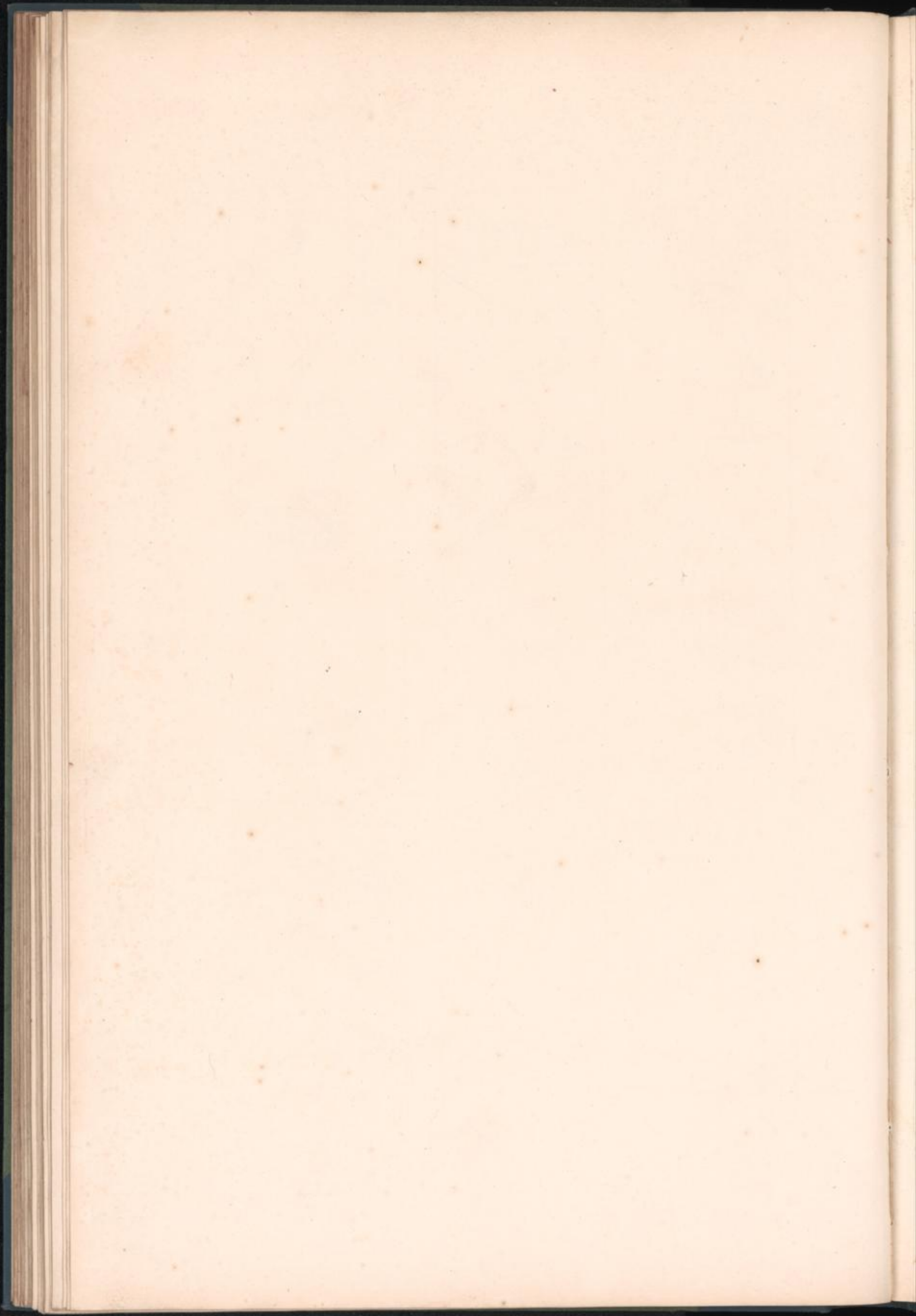



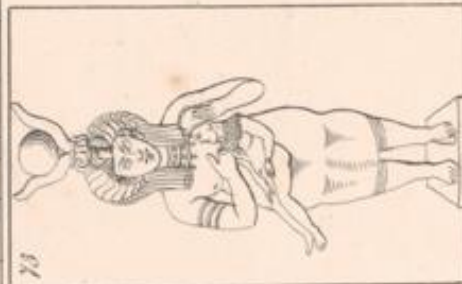
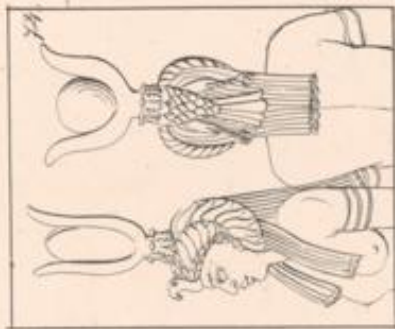
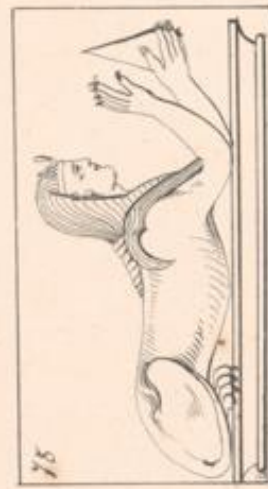
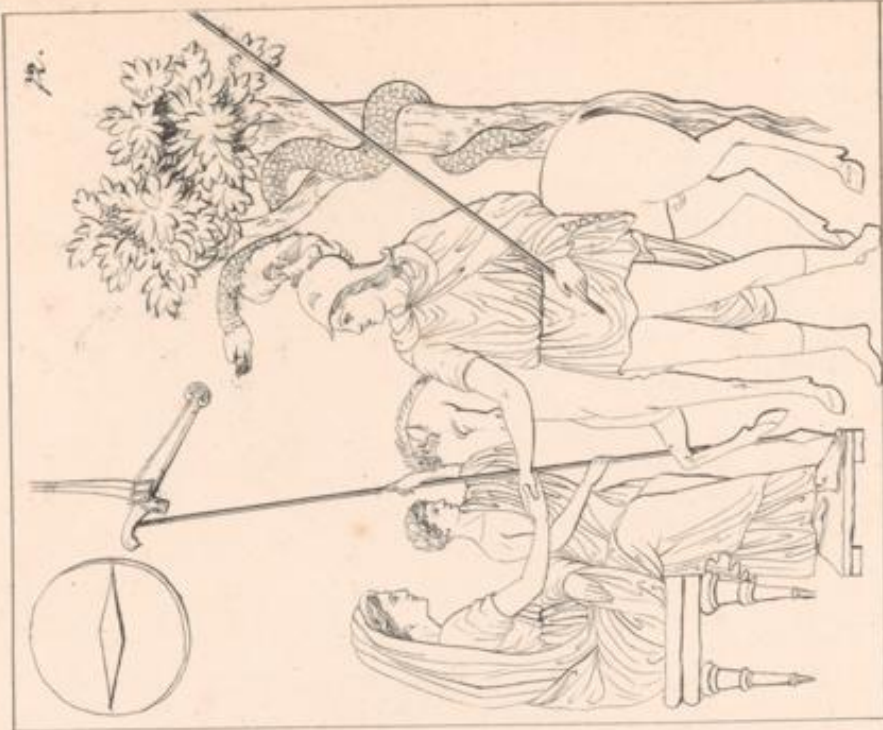

77





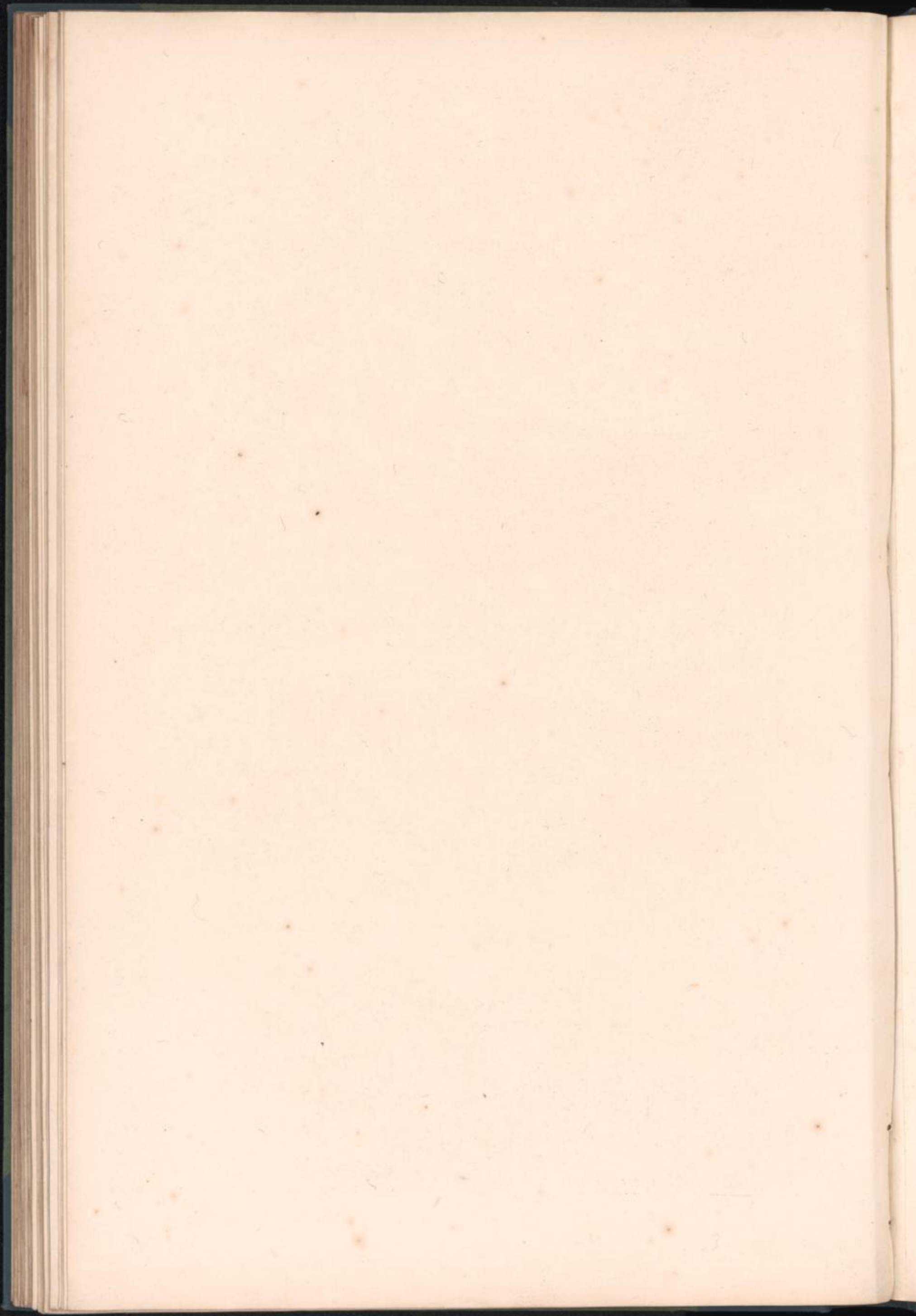



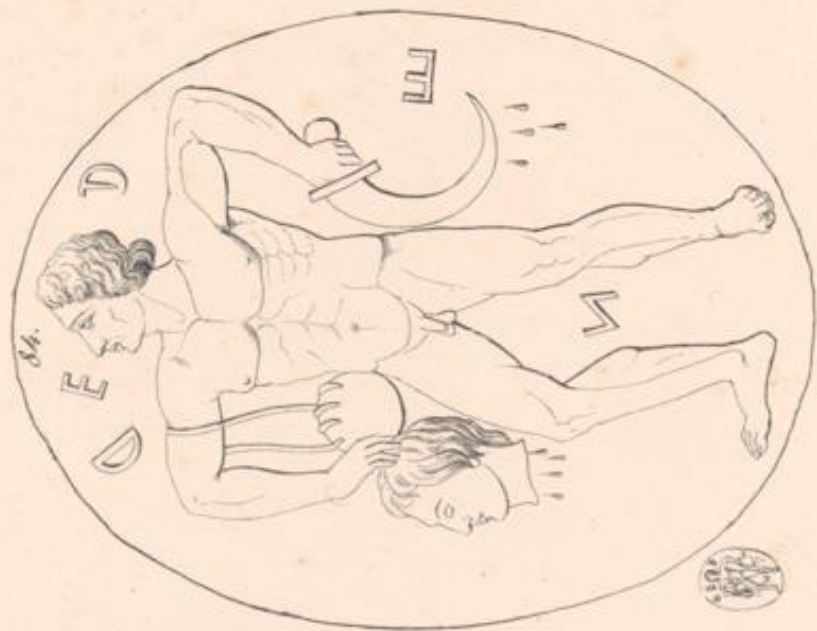







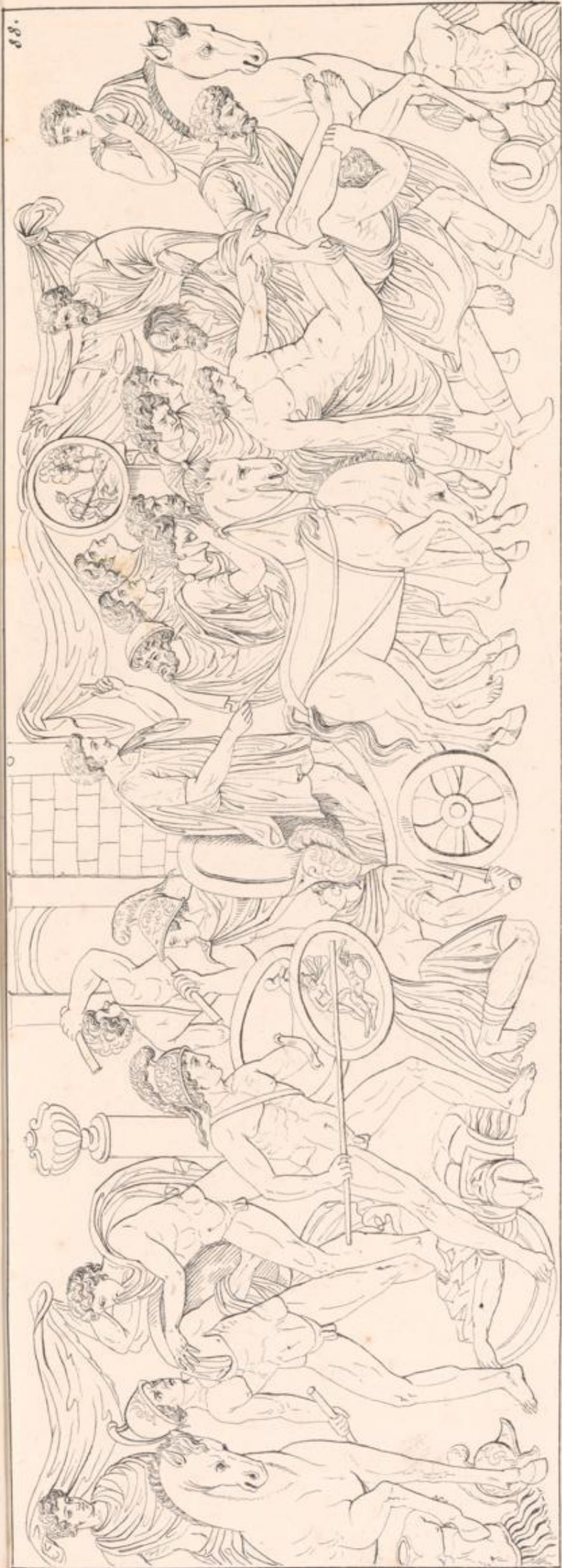



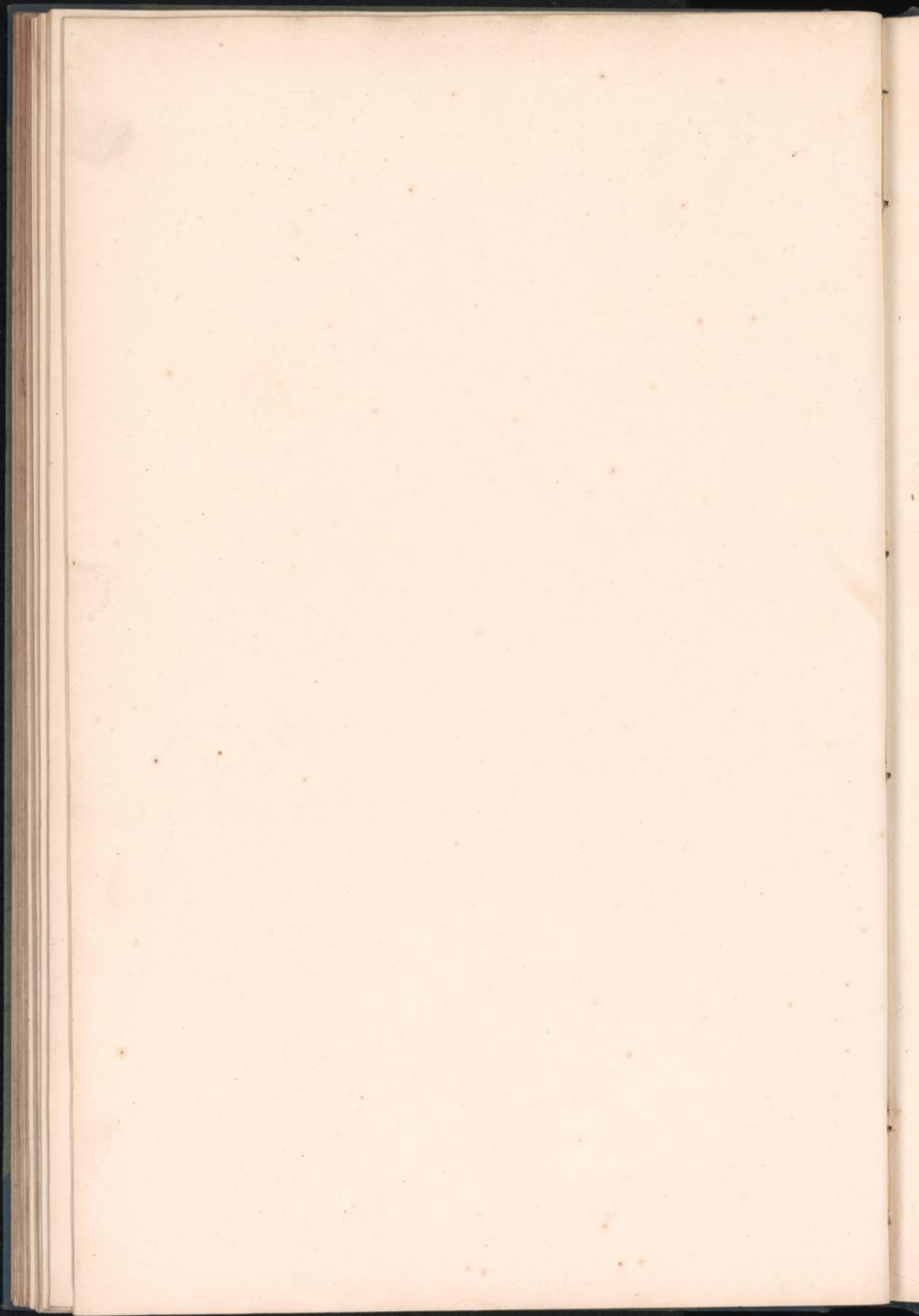







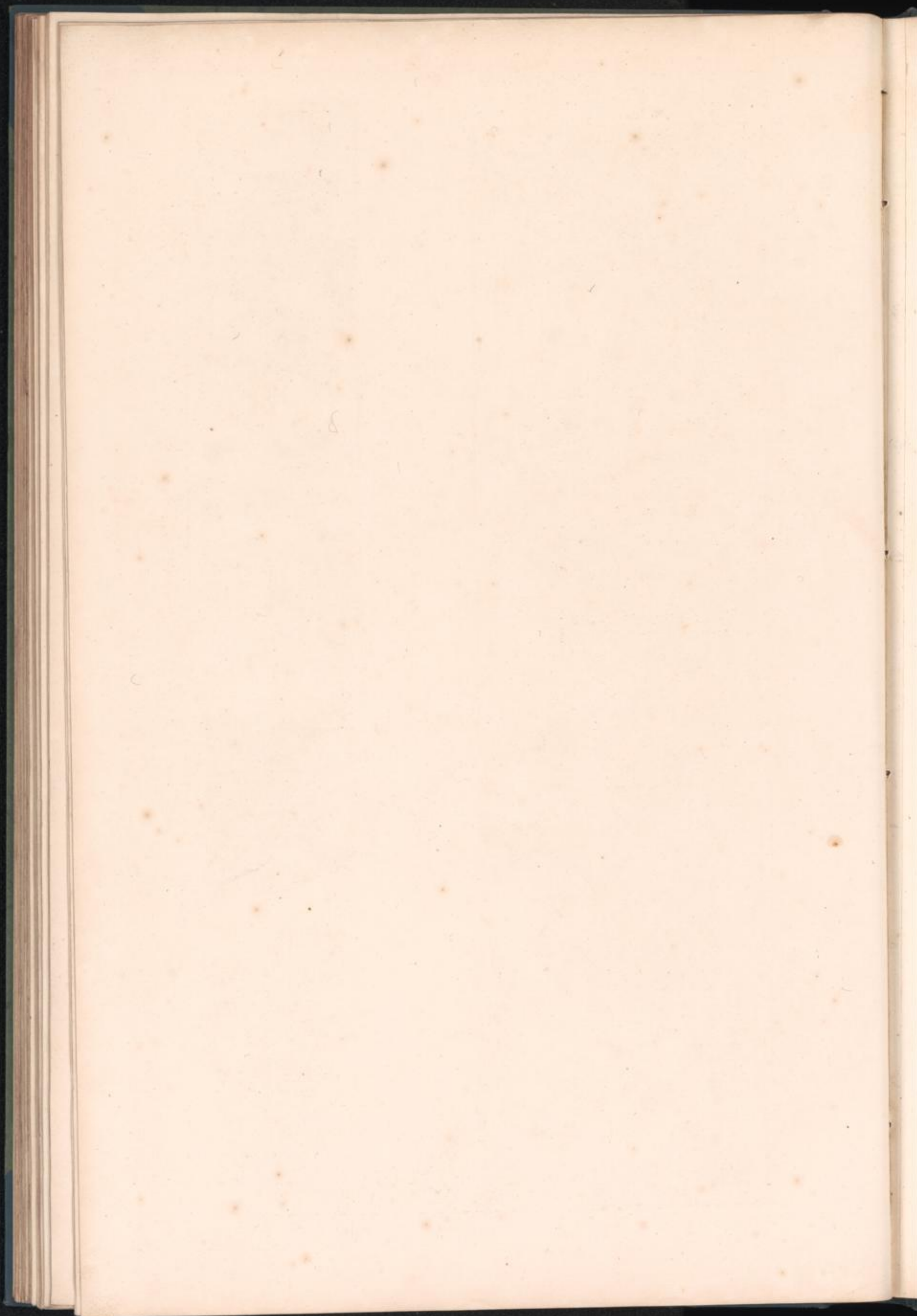



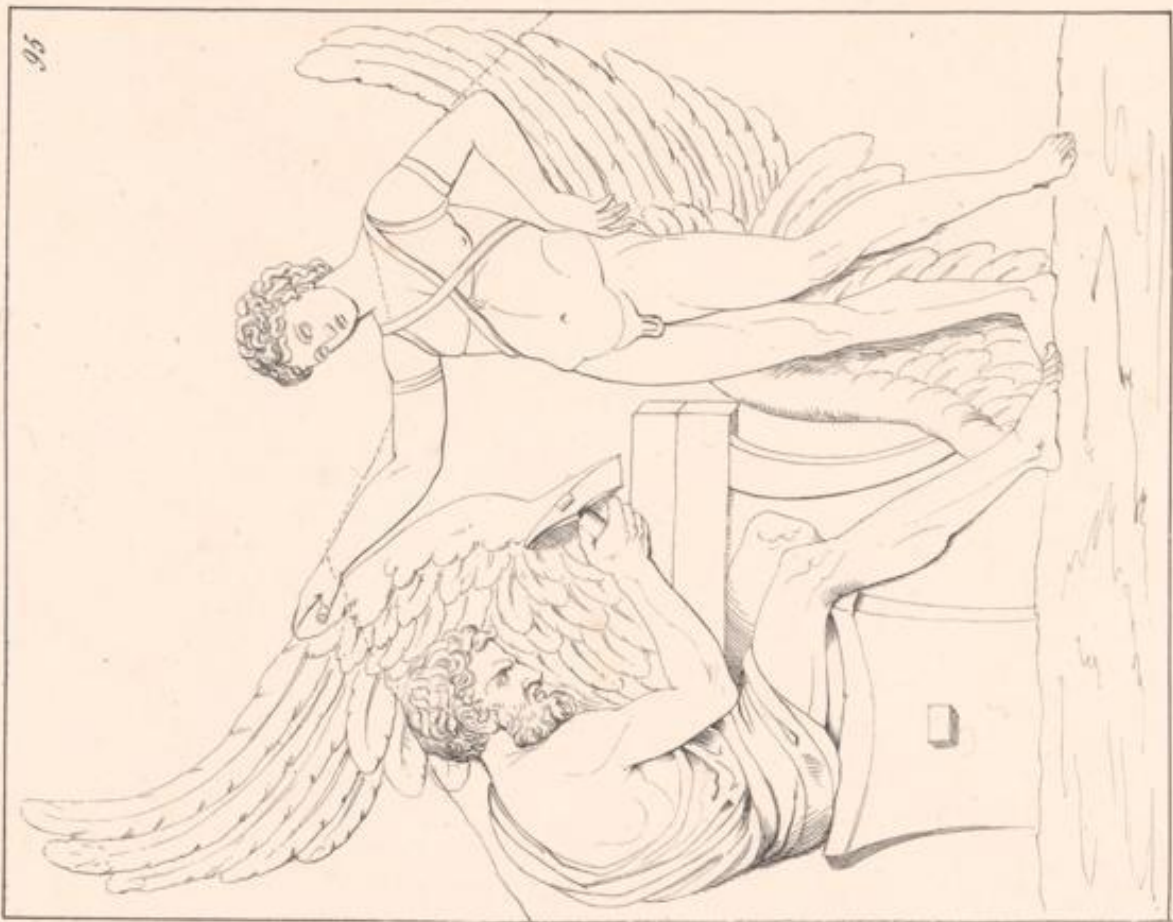
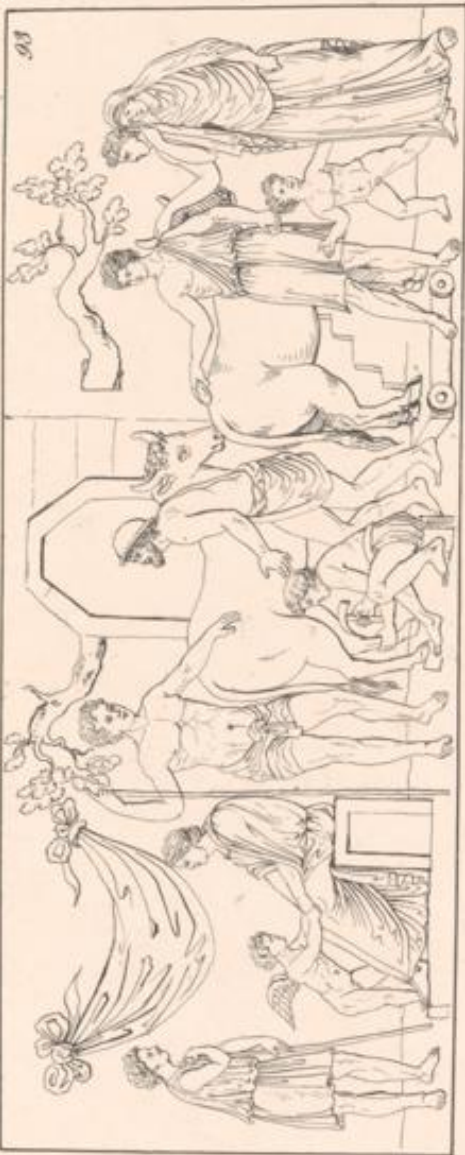



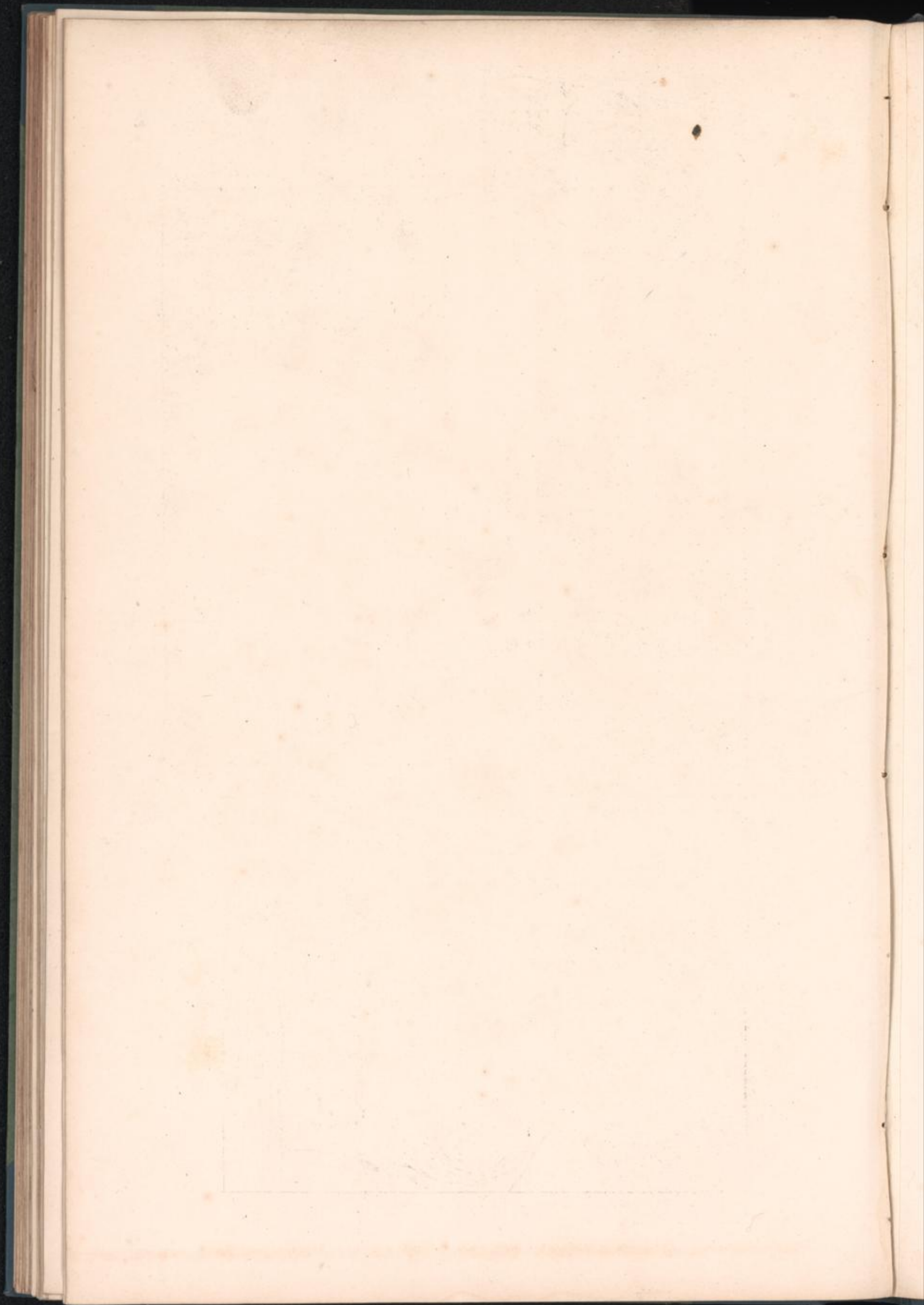







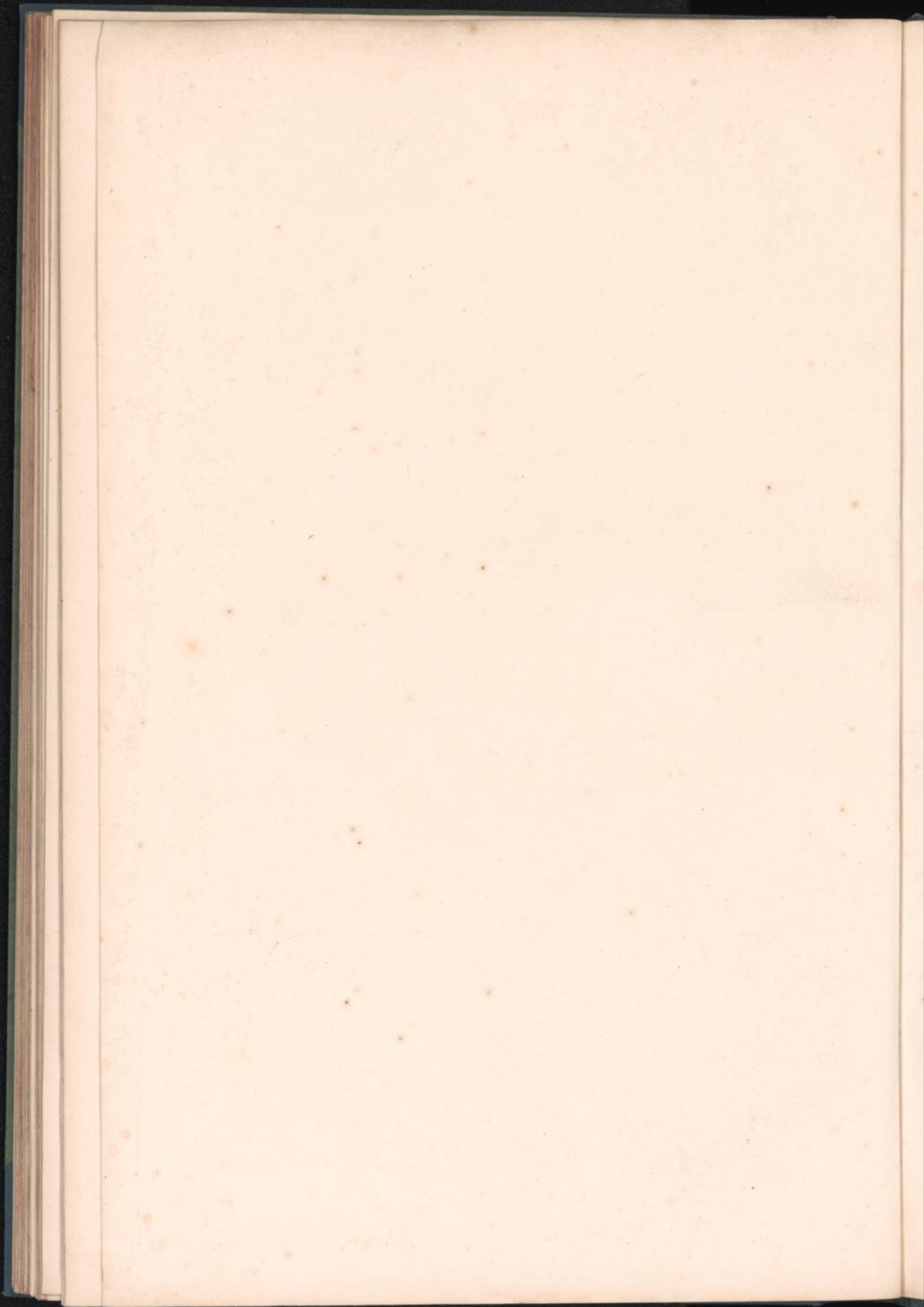



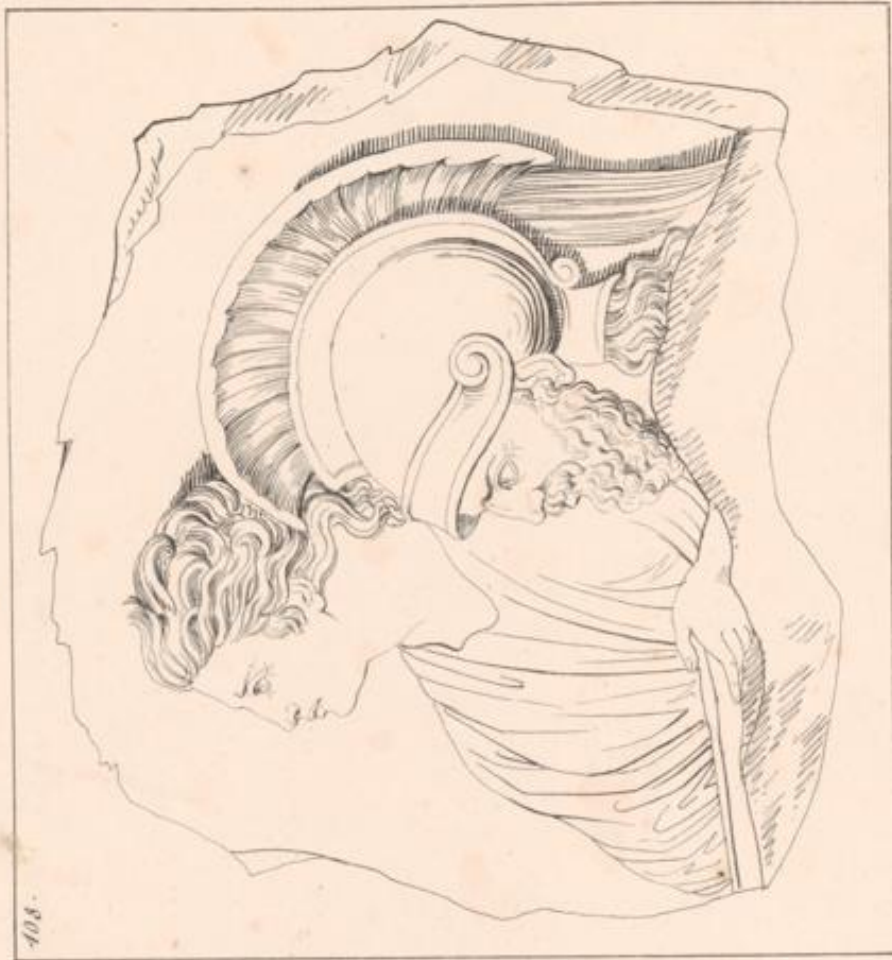



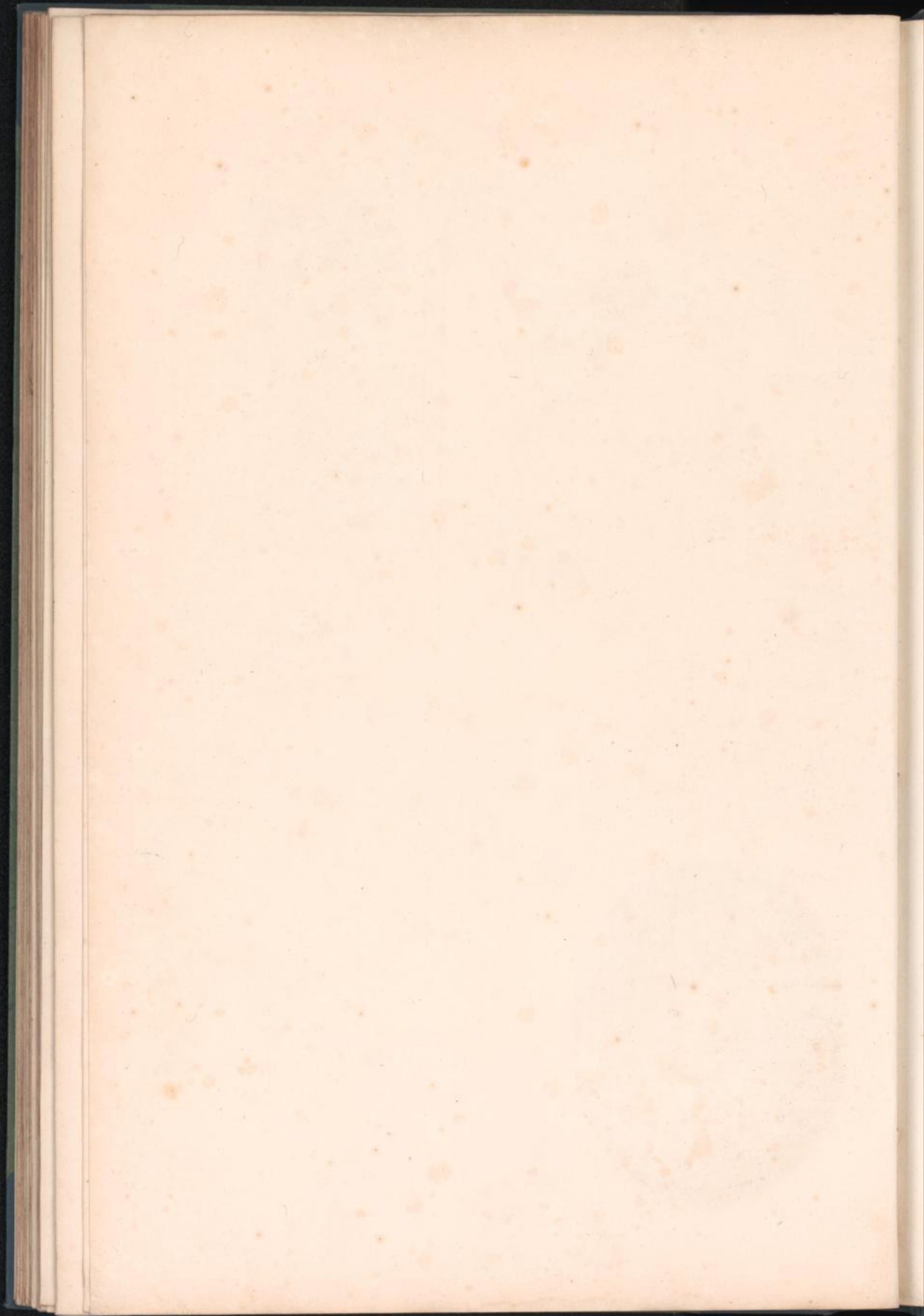





111.







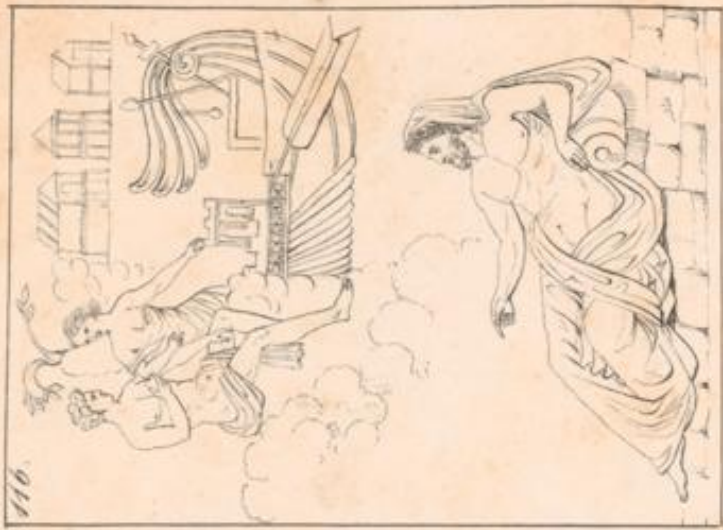



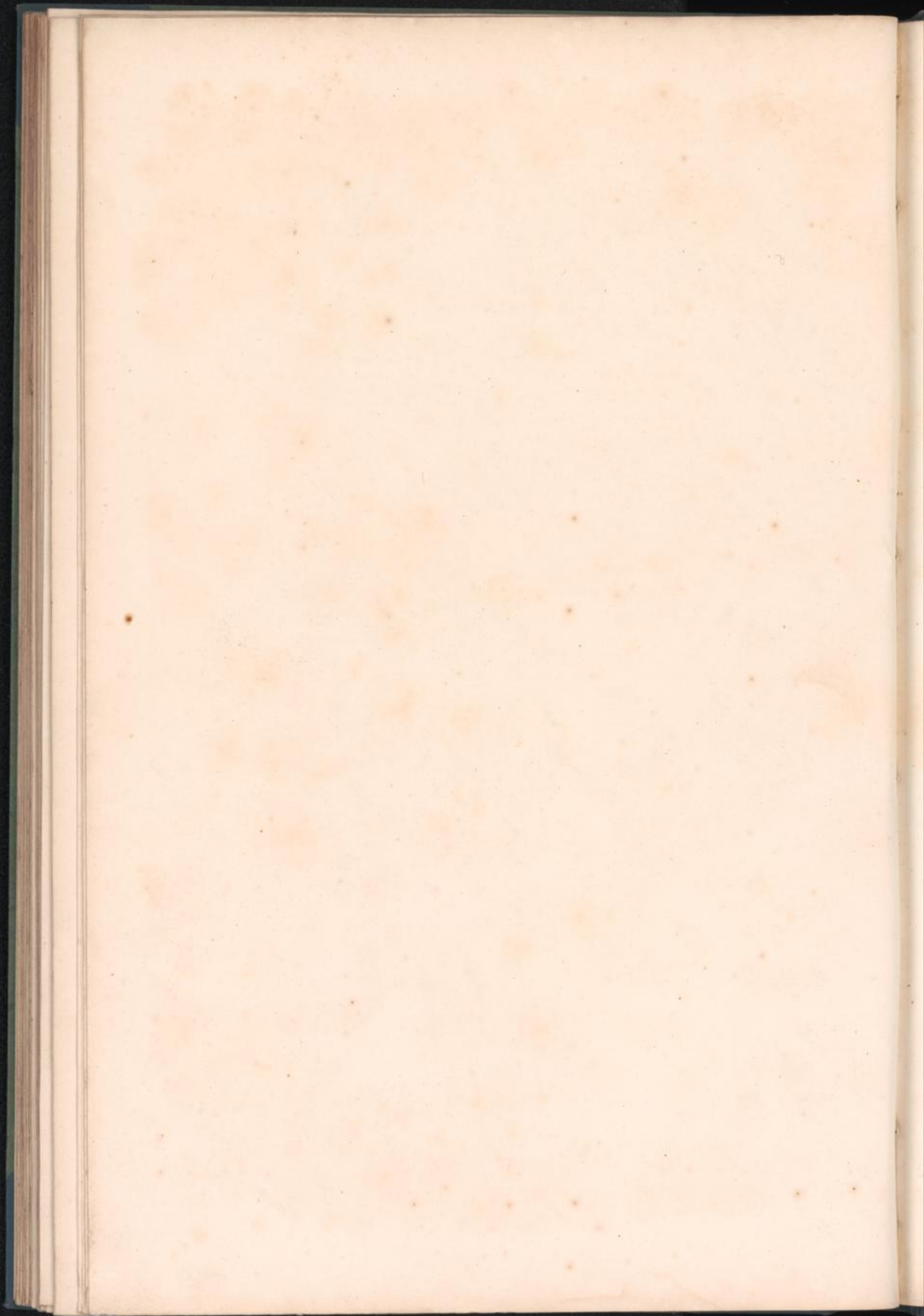







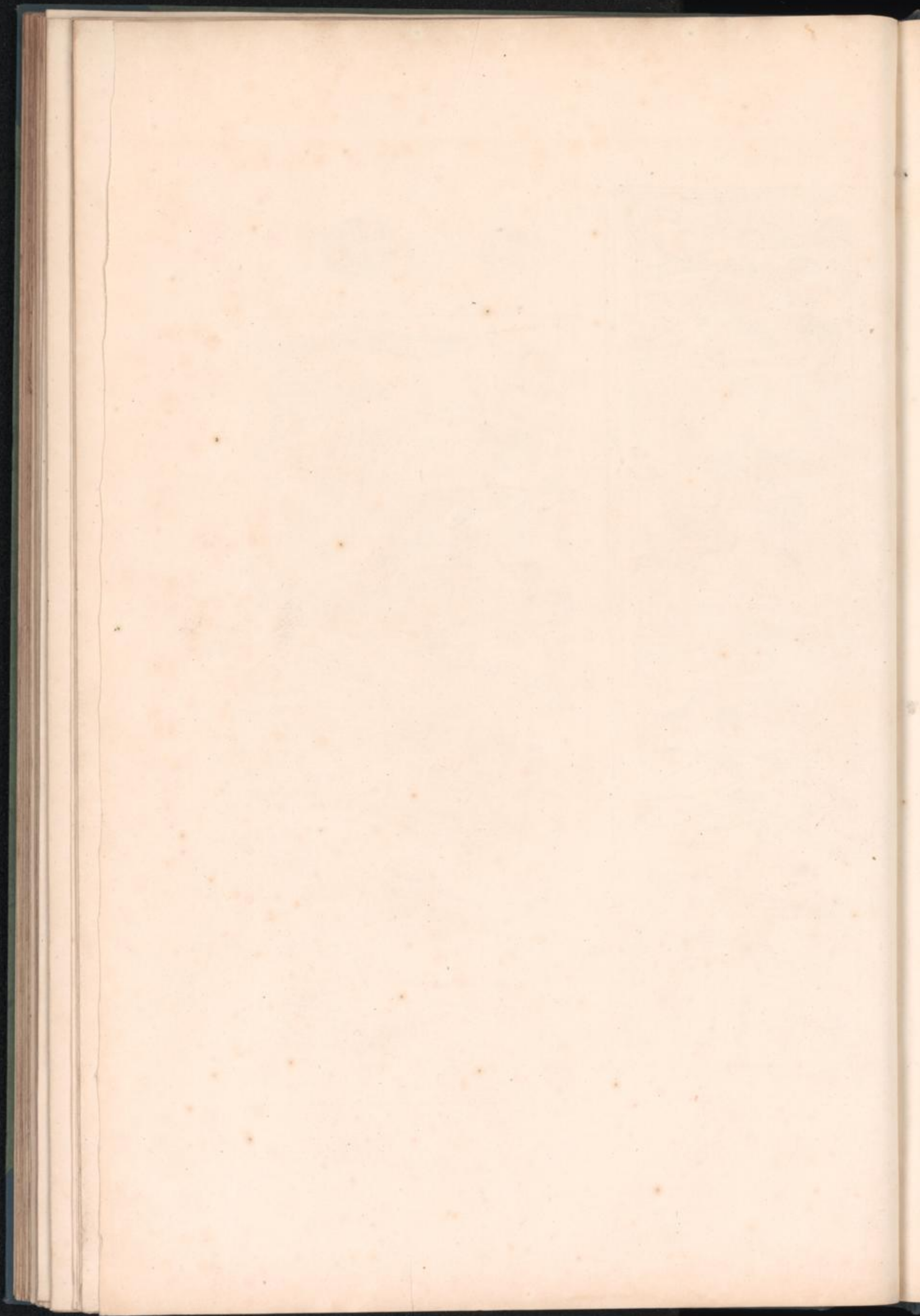



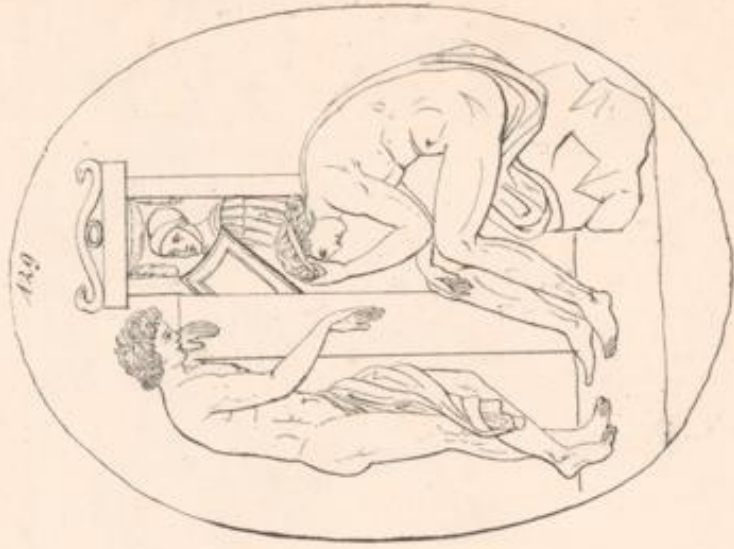







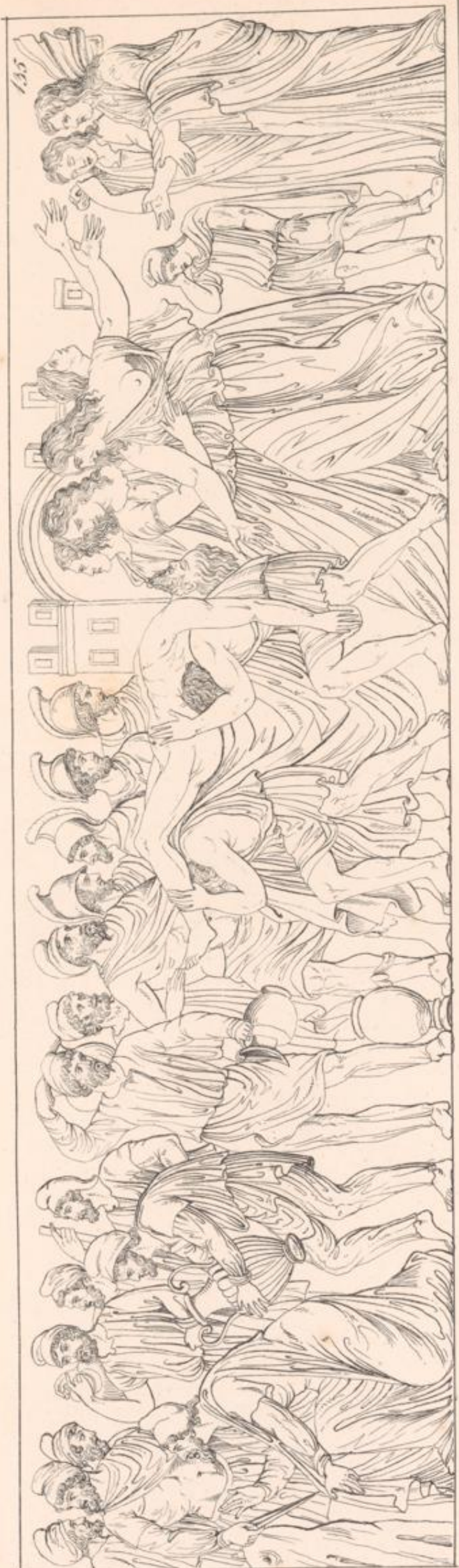



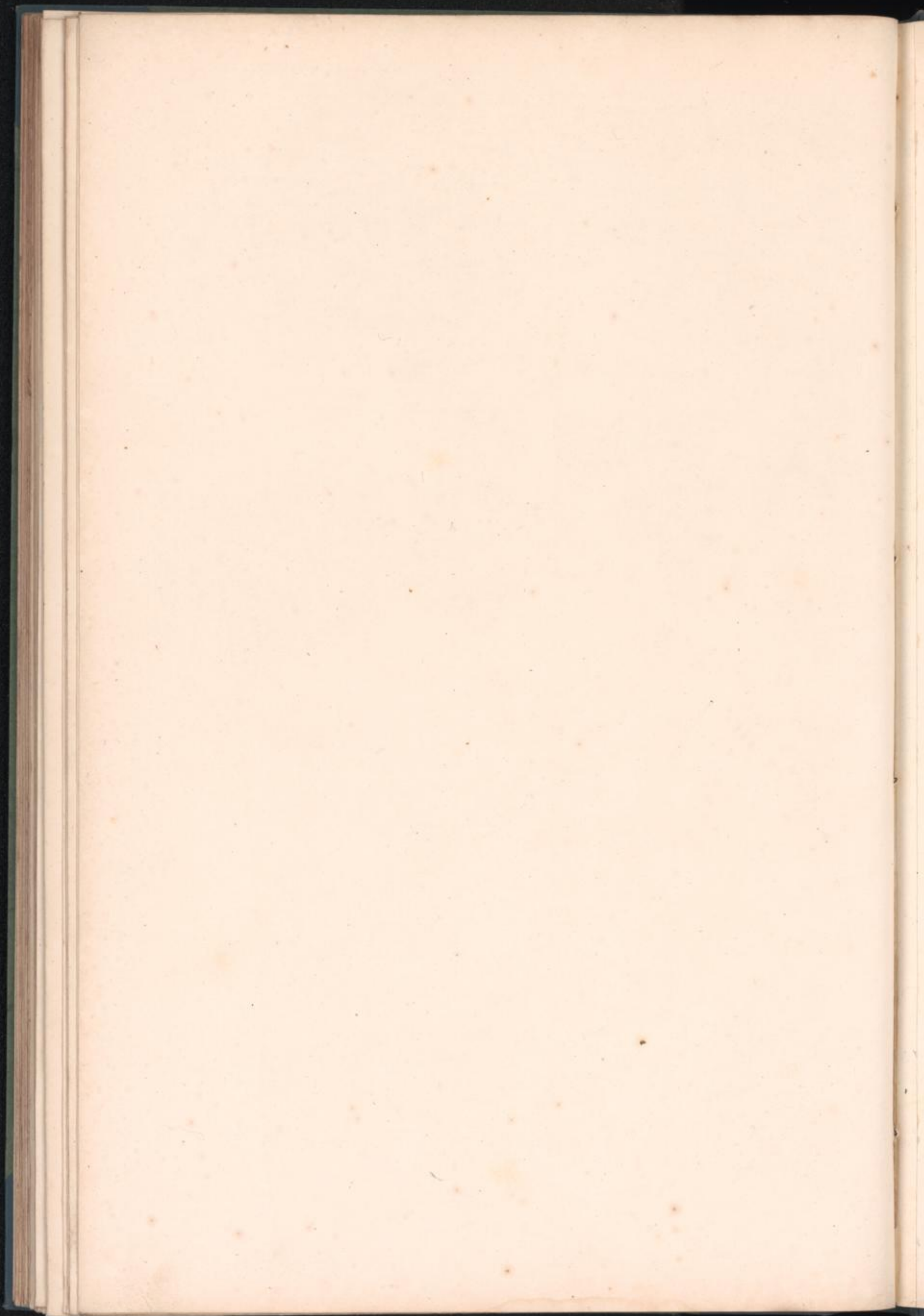



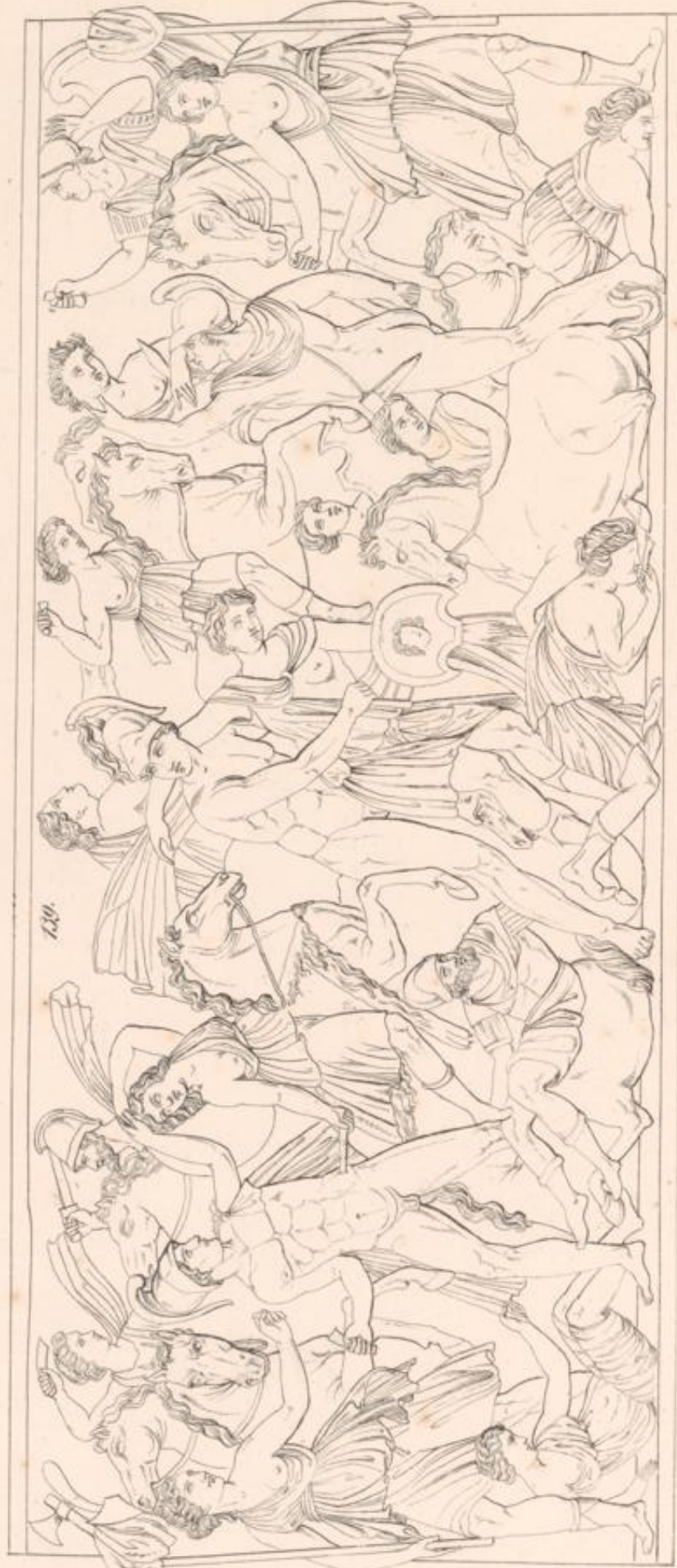



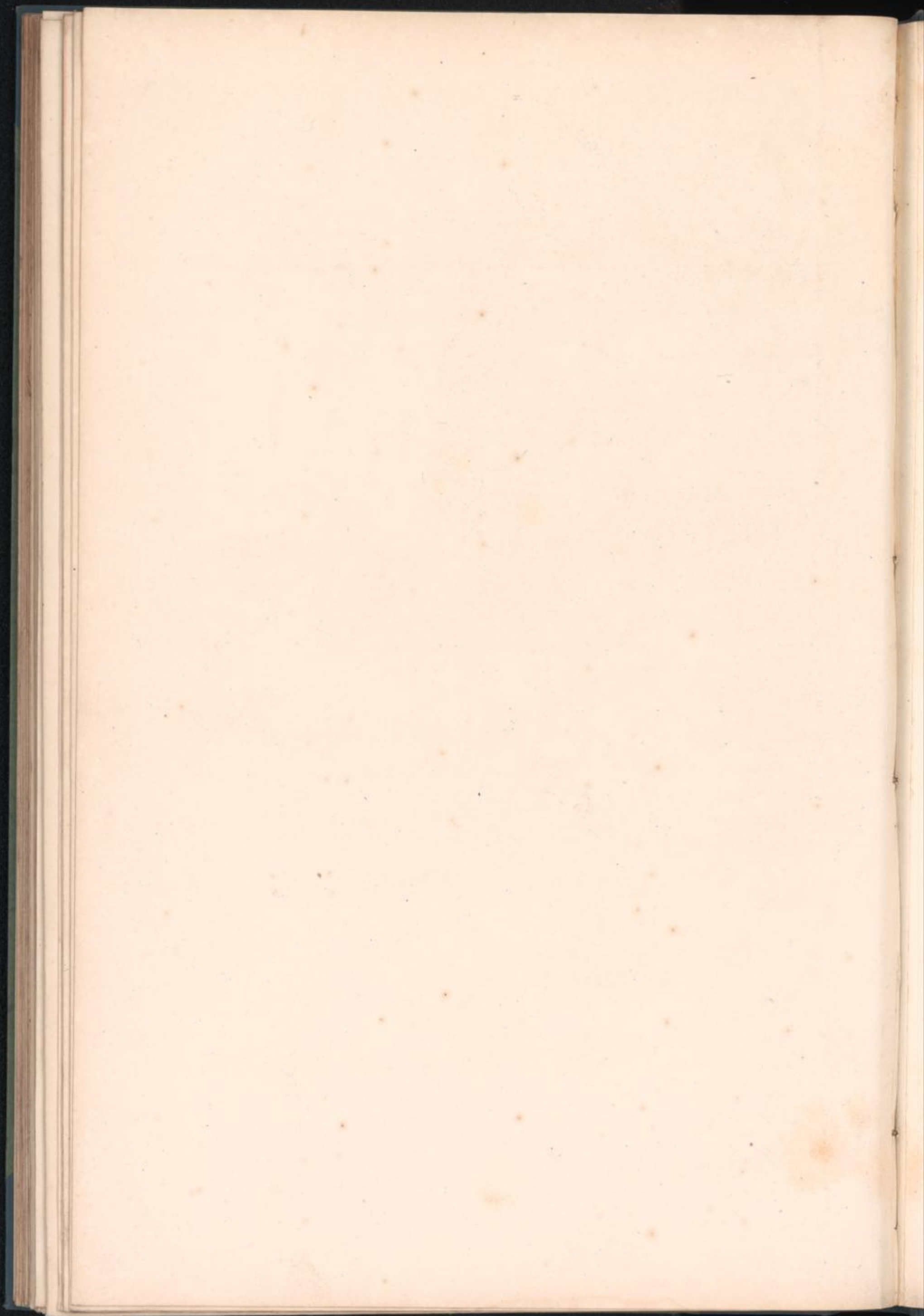







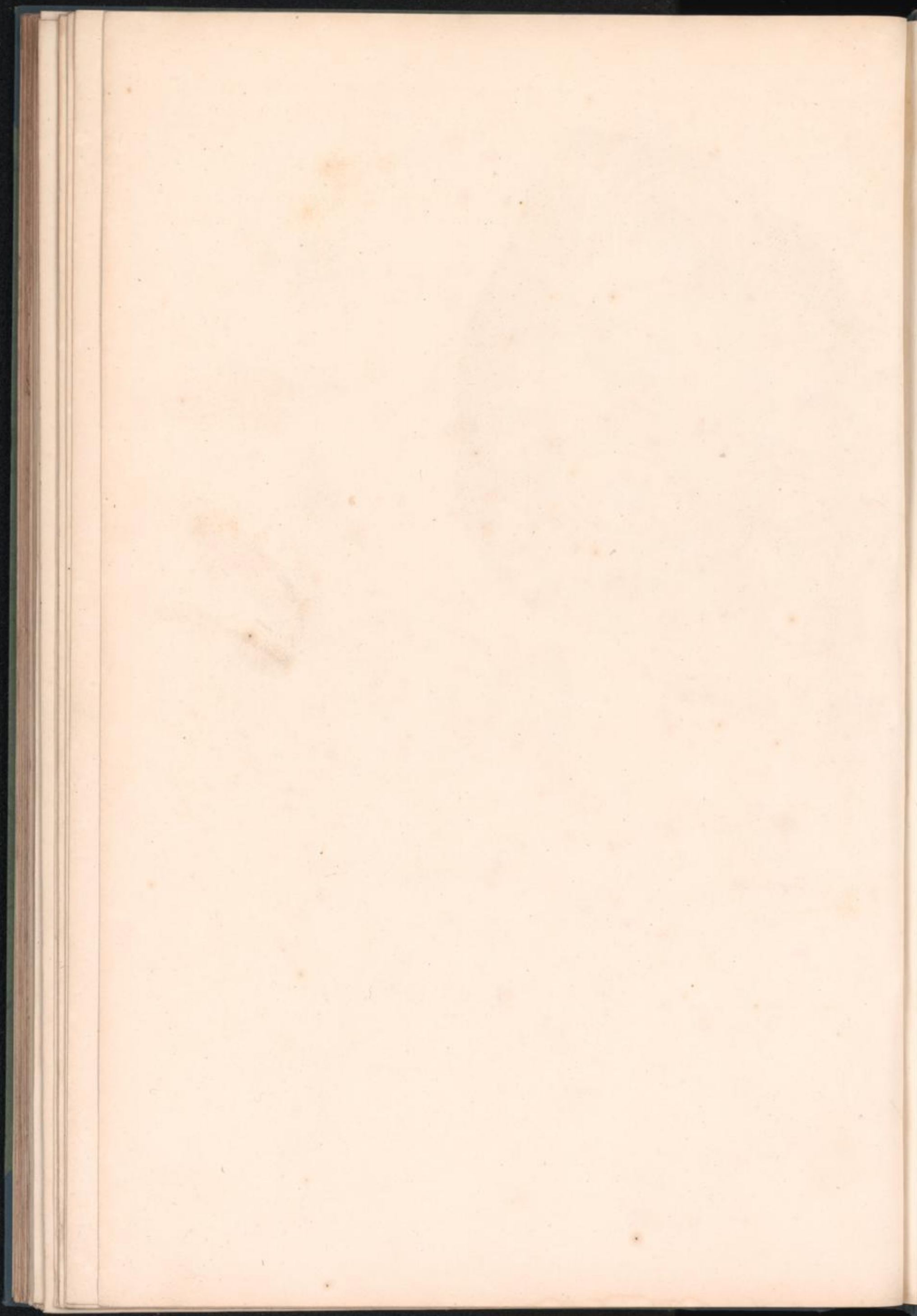







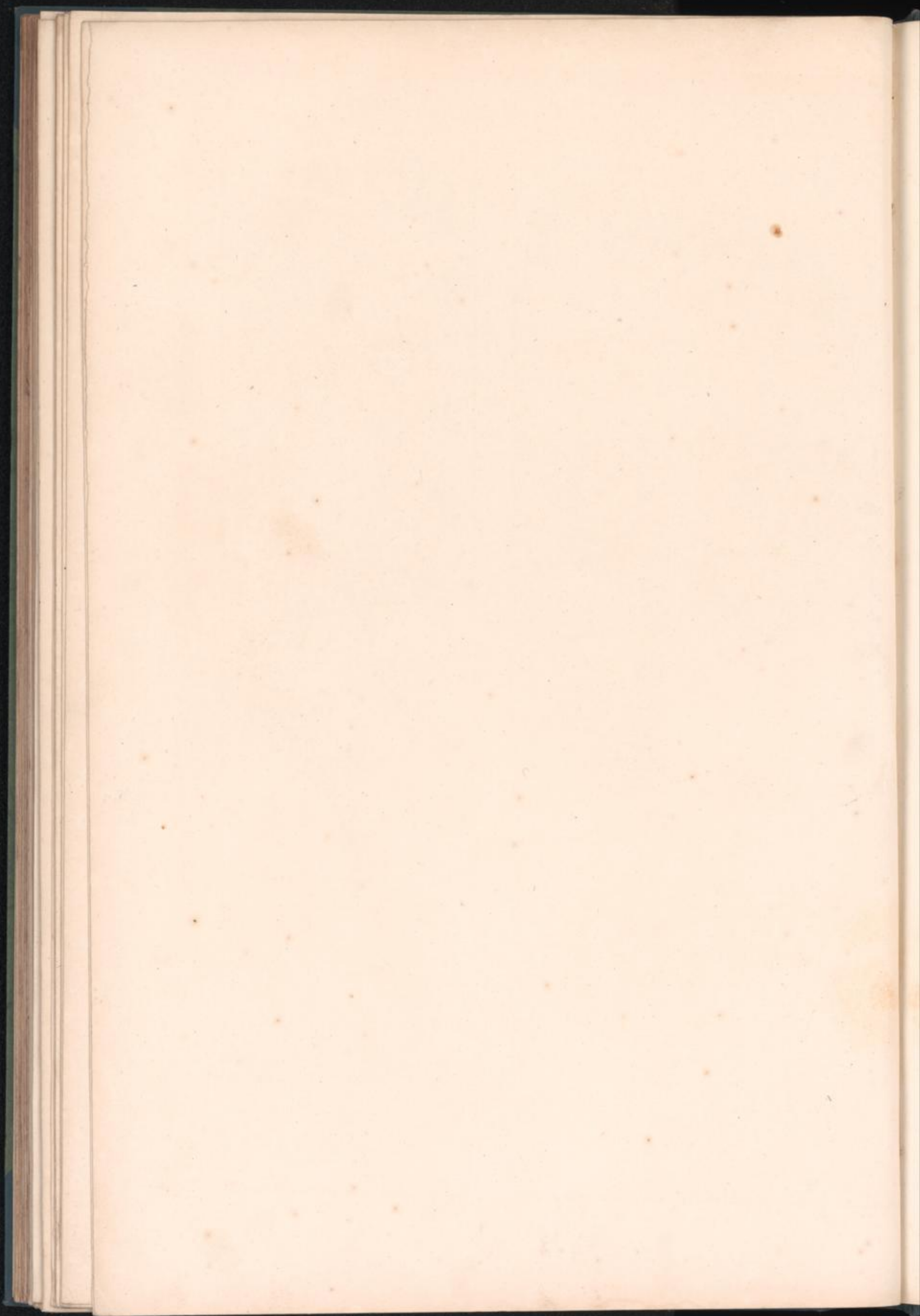





151.

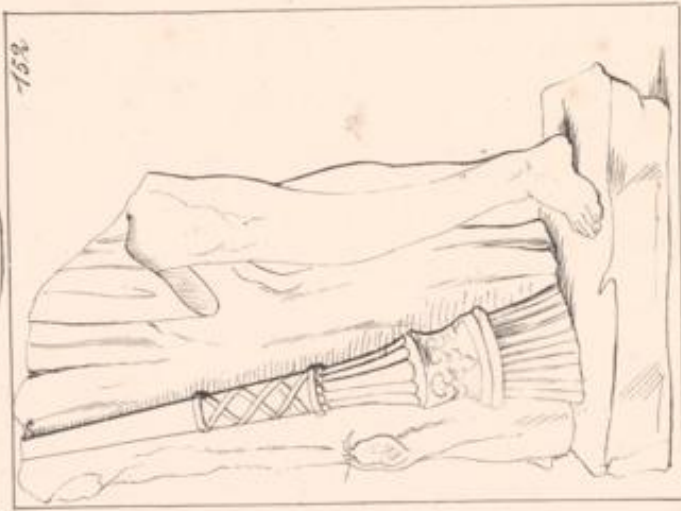



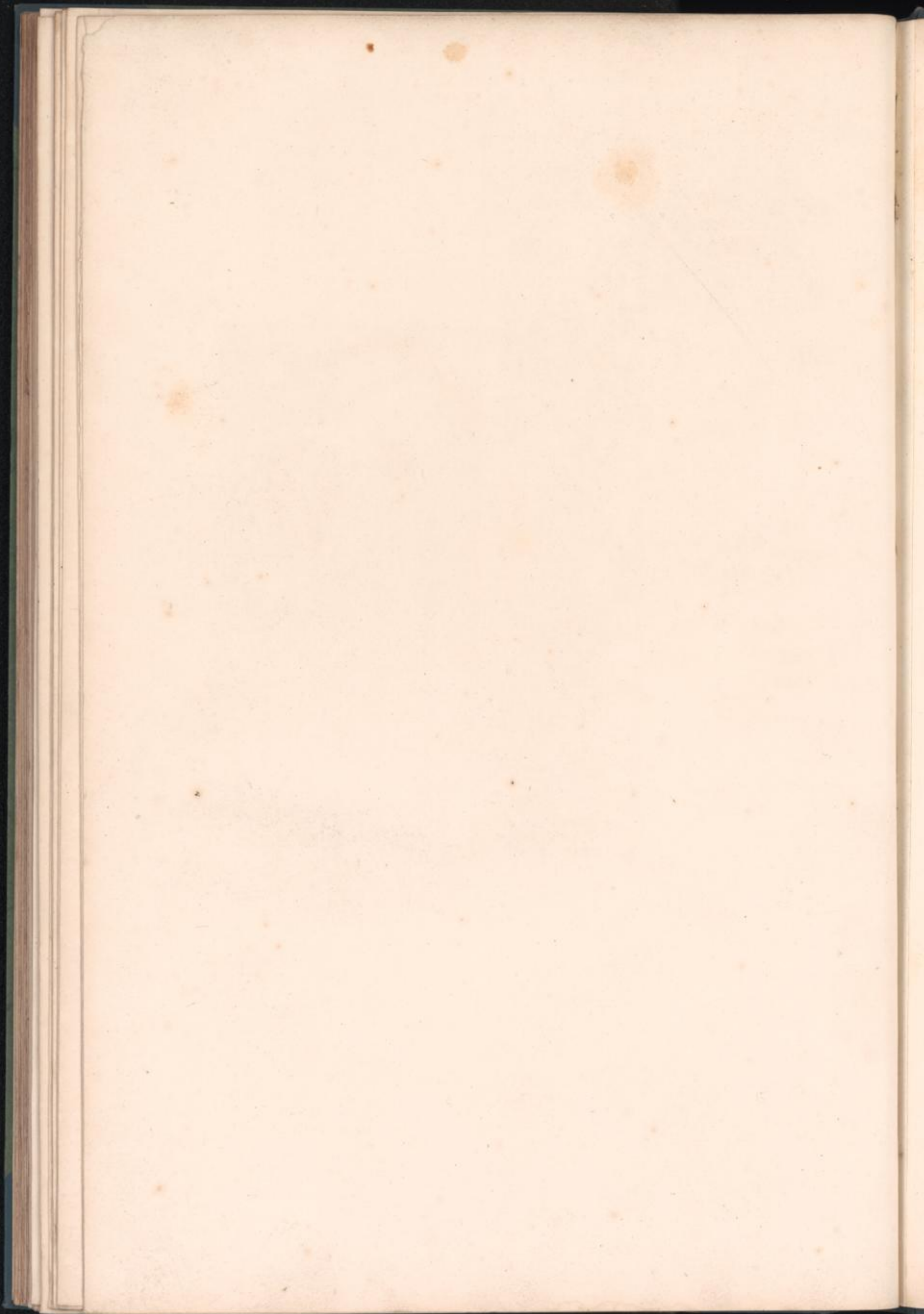



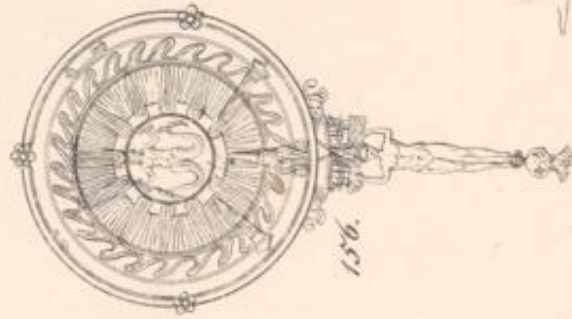



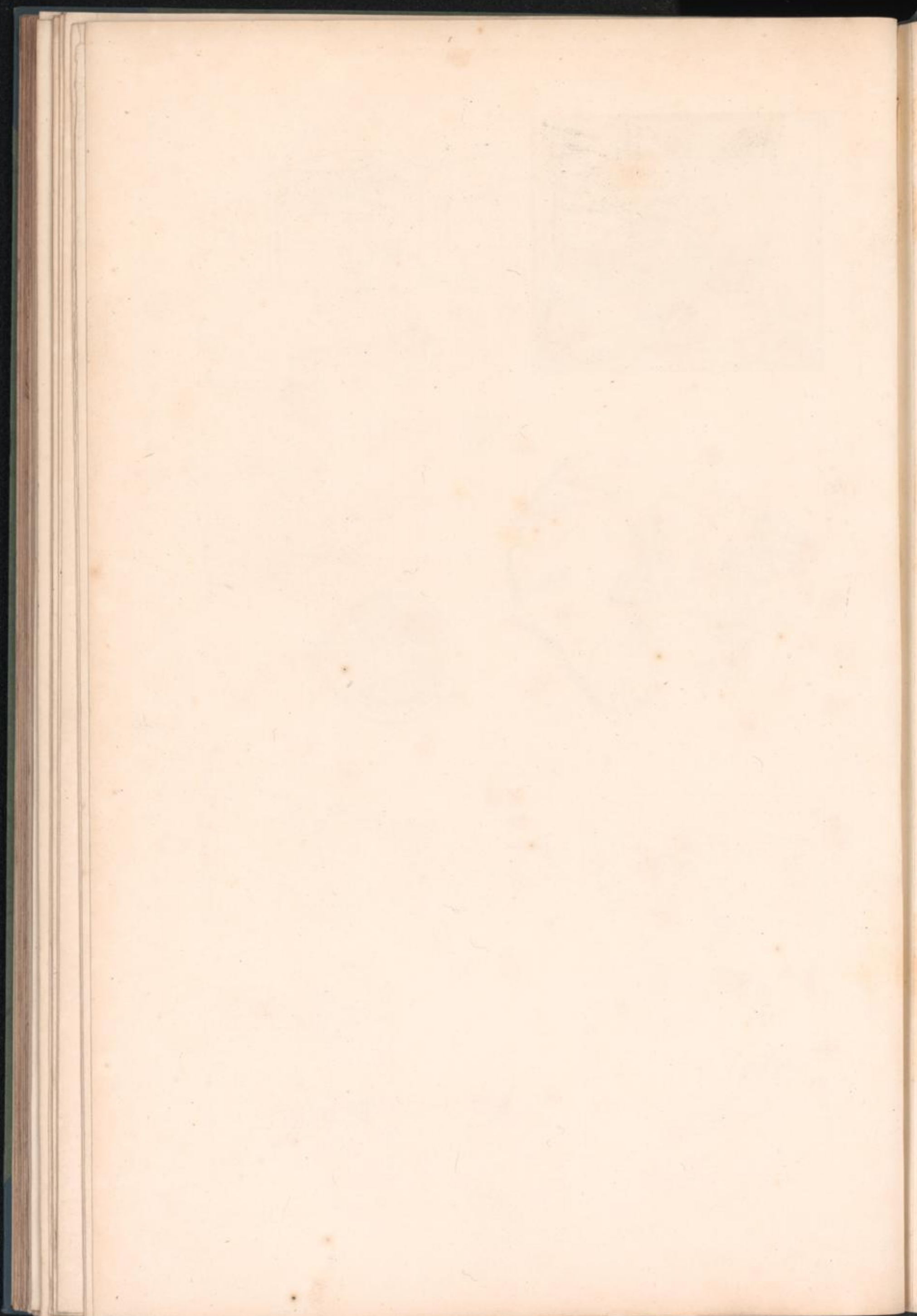



163.



165

166.



167



164



168.



ΑΚΗΤΙΕ  
 ΑΔΕΥΑΘΕ  
 ΑΙΓΕΛΕ  
 ΑΙΔΑΟΣ  
 ΑΛΟΠΗ  
 ΑΜΠΙΟΝΗ  
 ΑΚΙΜΑΙΔΗ  
 ΑΝΔΡΟΜΕΔΑ  
 ΑΛΕΞΑΝΔΡΟΣ  
 ΑΥΤΗ  
 ΑΝΔΡΟΜΑΧΗ  
 ΑΝΤΙΟΝΗ  
 ΑΥΔΑΥΔΟΣ  
 ΒΑΚΧΑΥ  
 ΒΕΜΕΡΟΡΟΝ  
 ΒΟΥΣΕΙΡΗΣ  
 ΔΙΚΤΥΣ  
 ΔΑΝΑΗ  
 ΕΠΙΤΕΝΕΙΑ  
 ΕΛΕΝΗ  
 ΕΙΝΑ  
 ΕΚΑΒΗ  
 ΕΡΕΘΕΥΣ  
 ΕΡΥΣΘΕΥΣ  
 ΕΠΕΟΣ  
 ΜΑΛ

ΚΡΗΤΙΣ  
 ΚΡΗΞΙΑ  
 ΚΡΕΒΟΔΗΤΥΣ  
 ΚΥΚΑΥ  
 ΜΕΤΑΝΟΙΑ  
 ΜΗΑΕΙΑ  
 ΜΗΑΕΙΑΤΡΟΣ  
 ΟΥΒΕΥΣ  
 ΟΥΔΙΝΟΣ  
 ΟΥΒΕΥΣ

ΕΠΙΦΑΝΕΣ



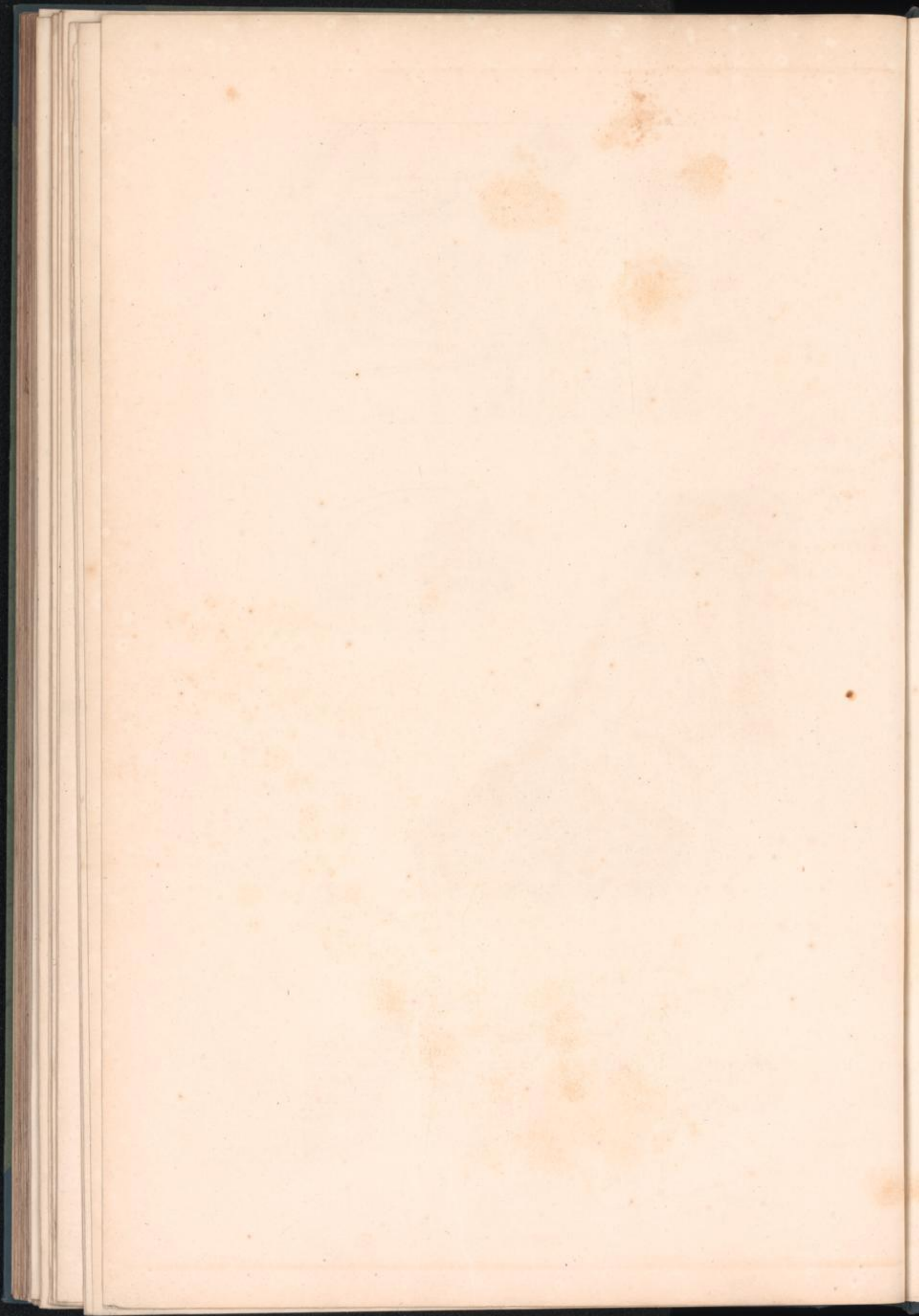



171





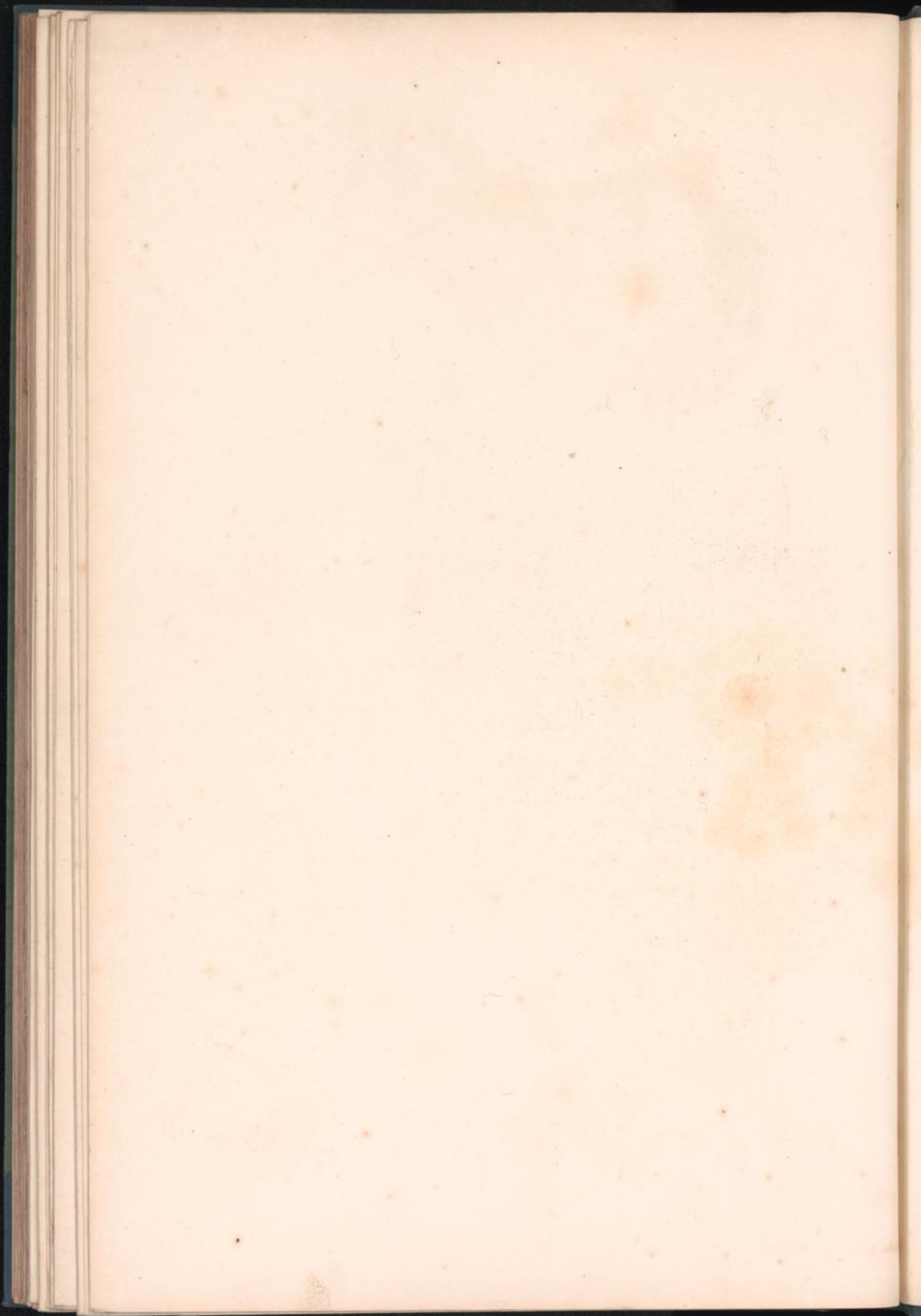



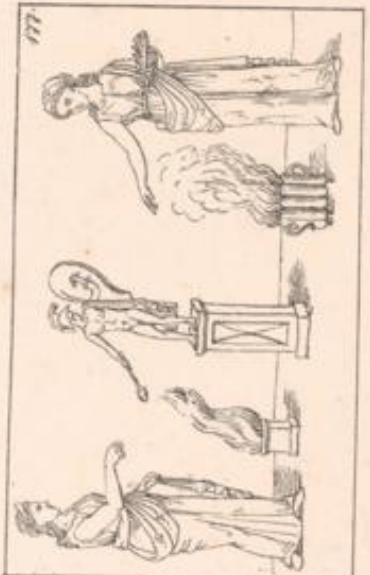
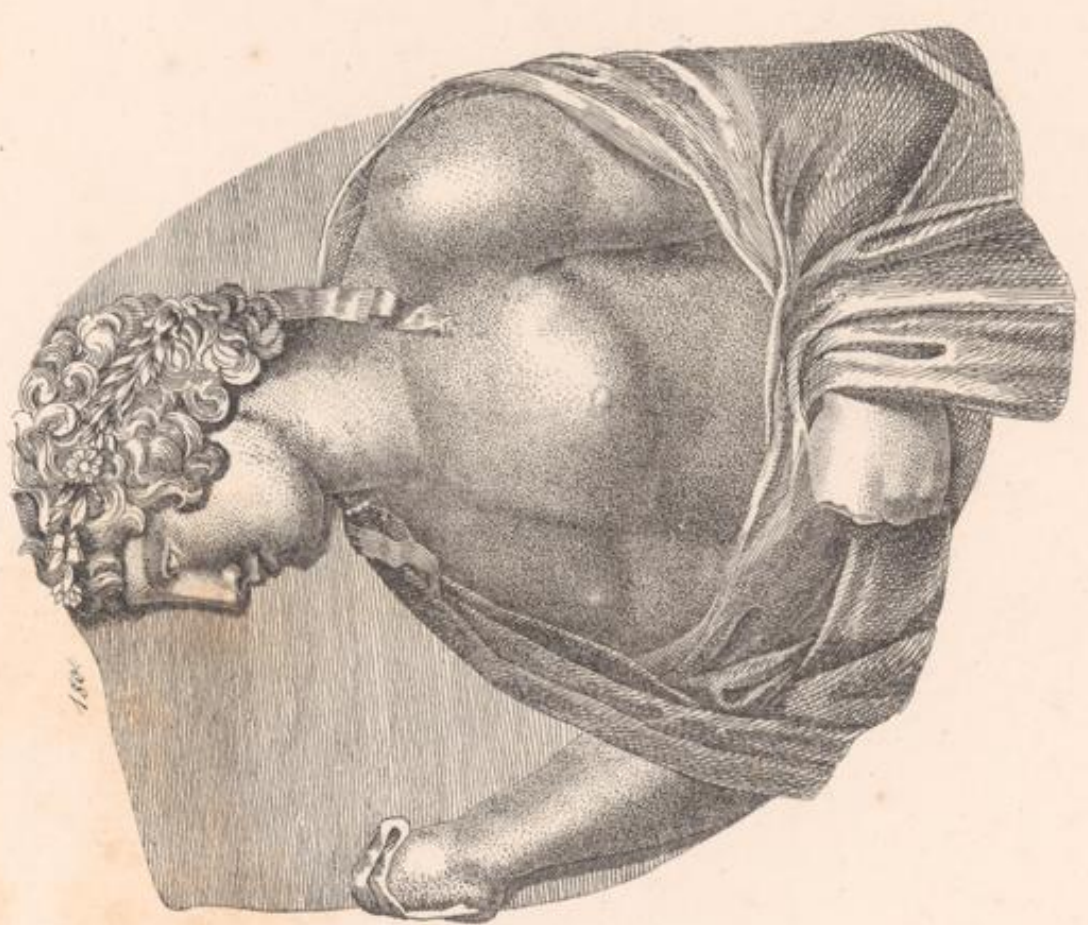
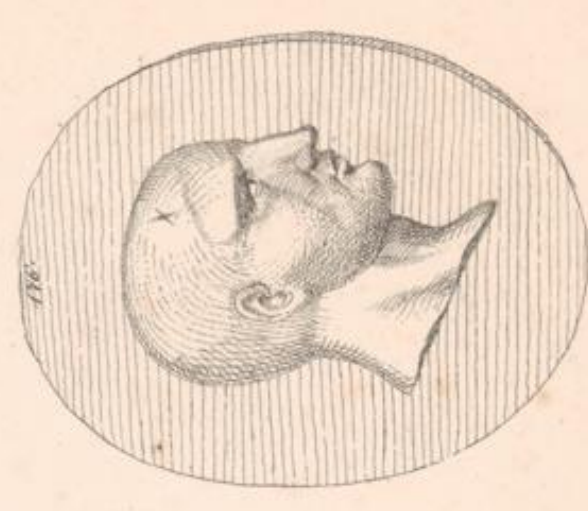



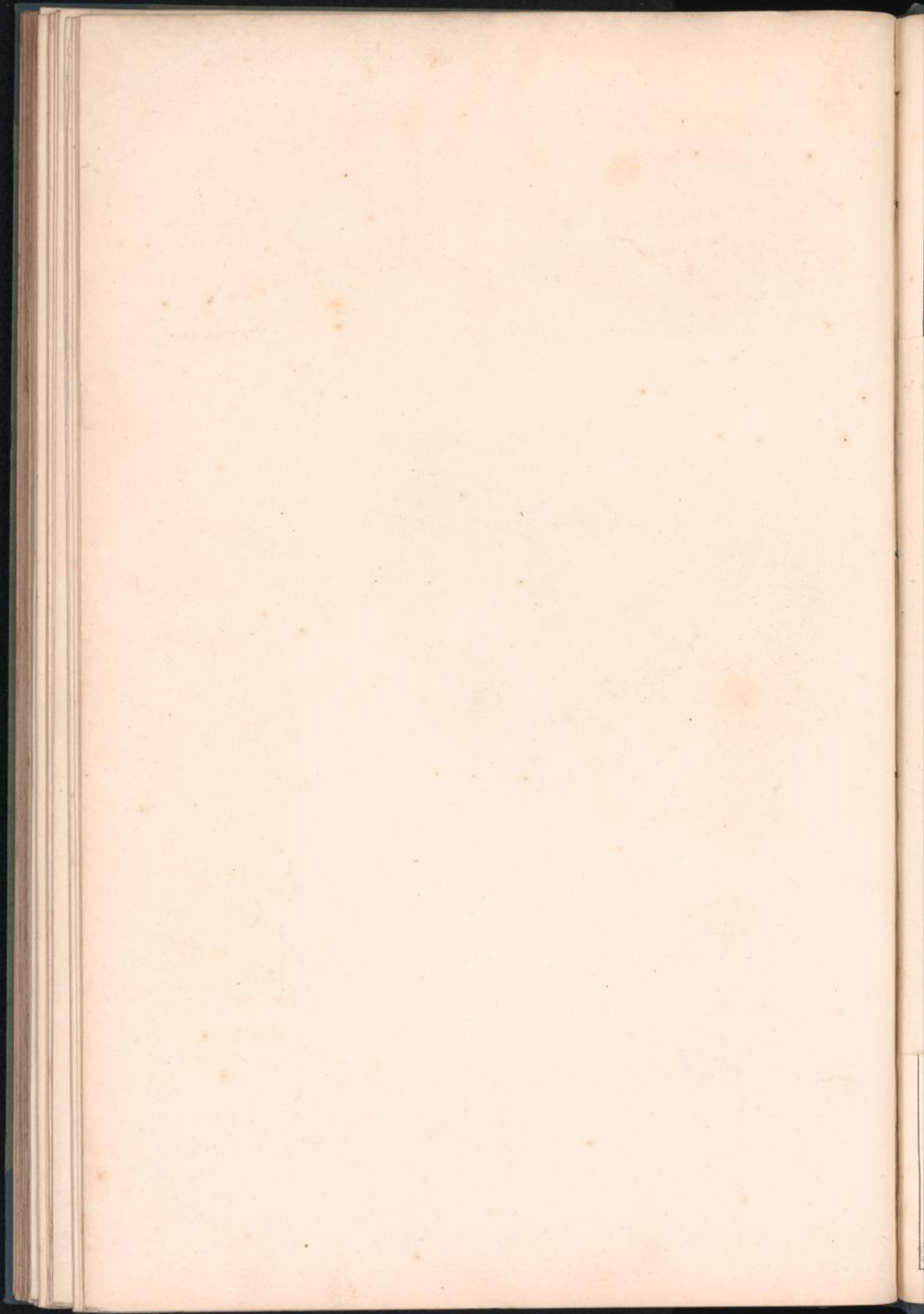





Q LOLLIVS ALCAMENES  
DEU ET DVVM VIR.



D  
CLITALLAE · CL · HER  
MDS · F · C



*[Faint, illegible handwritten text, likely bleed-through from the reverse side of the page.]*



Fig. I.      Fig. II.      Fig. III.  
 | - / \ /      | - / \ /      | - / \ /  
 - - -      - - -      - - -  
 n m v w h ch s sch g k r z      n m v w h ch s sch g k r z      n m v w h ch s sch g k r z

Fig. IV.      Fig. V.      Fig. VI.  
 | - / \ /      | - / \ /      | - / \ /  
 - - -      - - -      - - -  
 n m v w h ch s sch g k r z      n m v w h ch s sch g k r z      n m v w h ch s sch g k r z

Fig. VII.  
 | - / \ /      | - / \ /      | - / \ /  
 - - -      - - -      - - -  
 n m v w h ch s sch g k r z      n m v w h ch s sch g k r z      n m v w h ch s sch g k r z

Fig. VI.	Fig. VII.	Fig. VIII.	Fig. IX.
∩ Spiel	∩ Schmidt	∩ Minden	∩ Buch
∩ Sprache	∩ Blut	∩ Augsburg	∩ Tisch
∩ Stein	∩ Wachs	∩ Paderborn	∩ Hand
∩ Schlange	∩ Flachs	∩ Göthe	∩ Rad
∩ Flotte	∩ Axt	∩ Wieland	∩ Wall
∩ Klage	∩ Quelle	∩ Wilna	∩ Dank
∩ Ghas	∩ Quartal	∩ Weiber	∩ Lohn
Fig. X.	Fig. XI.	Fig. XII.	Fig. XIII.
∩ Bad	∩ Sorge	∩ Schärfe	∩ Nase
∩ Laut	∩ Größe	∩ Stärke	∩ Figur
Fig. XIV.	Fig. XV.	Fig. XVI.	Fig. XVII.
∩ Fus	∩ Wurm	∩ Bein	∩ Woche
∩ Saft	∩ Sturm	∩ Baum	∩ Witwe
∩ Höcker	Fig. XVIII.	Fig. XIX.	Fig. XX.
∩ Hofnung	∩ Selig	∩ Theilbar	∩ Friedsam
∩ Hofnungen	∩ Seligkeit	∩ Theilbarkeit	∩ Genügsamkeit
	∩ Seligkeiten	∩ Theilbarkeiten	∩ Wirksamkeiten





Fig. XXII.  
 Wissenschaft  
 Wissenschaften  
 Wissenschaftlich



Q LOLLIVS ALCAMENES  
 DEU ET DVVM VIR.

Fig. XXIII.  
 Sonderling  
 Besorgnis  
 Tischchen  
 Heidenthum

ab \ f. be. ob.    den L  
 aber v            denn L  
 all /             der b  
 allein L         dich }  
 als /             doch }  
 an - f. in. un.    du :  
 auch C           durch C  
 auf v f. von.    ehe C  
 außer ~         ein .  
 be. \ f. ab. ob.    eine ..  
 bei v             einem ~  
 bis ~             einen -  
 bloß ✓           einzig d  
 das }             endlich V  
 die }             ent. f. und.  
 des }             entw. oder T T  
 dein L            er o  
 dem L             es ~ f. so.  
                      freilich C

Fig. XXIV.

für v  
 ge. }  
 ja }  
 ich C  
 ich habe C C C.  
 ihm ~  
 ihn -  
 ihnen -  
 ihr o  
 im - f. um.  
 in - f. an un.  
 man -  
 mein -  
 mich ~  
 mit ~  
 mit T  
 nach }  
 noch }  
 nicht L

nichts S  
 nicht allein een-  
 dern auch ++  
 sowohl als auch.  
 ob \ f. ab. be.  
 sehr ~  
 sei ~  
 sein ~  
 sich ~  
 sie ~  
 so ~ f. es  
 sowohl als auch  
 ++ f. nicht al-  
 lein sond. auch.  
 theils V  
 über d  
 um - f. im.  
 un - f. an in.  
 und f. ent.  
 ver. /  
 viel }  
 voll }  
 von v f. auf.

vor v  
 weder noch X X  
 welcher Y  
 wem Y  
 wen Y  
 wenn }  
 wann }  
 wer v  
 weswegen W  
 wie }  
 wo }  
 wiewohl W  
 wir v  
 wohl Y  
 zu }  
 zer. }

Fig. XXV.

U ~ ~ ~ ~ ~  
 G + ~ ~ ~ ~ ~  
 u ~ ~ ~ ~ ~  
 b ~ ~ ~ ~ ~

o ~ ~ ~ ~ ~  
 o ~ ~ ~ ~ ~  
 T ~ ~ ~ ~ ~  
 E / ~ ~ ~ ~ ~

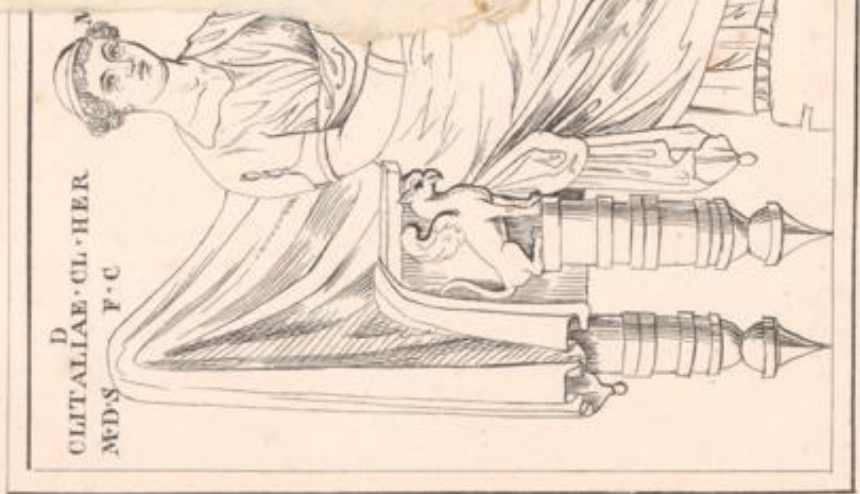

D  
 CITALLAE CL. HER  
 MEDS  
 P. C



Faint, illegible handwritten text on a rectangular piece of paper pasted onto a larger page. The text is arranged in several columns and appears to be a list or a set of notes, but the characters are too light and faded to be read accurately.





Q LOLLIVS ALCAMENES  
DEC ET DVVM VIR.

166

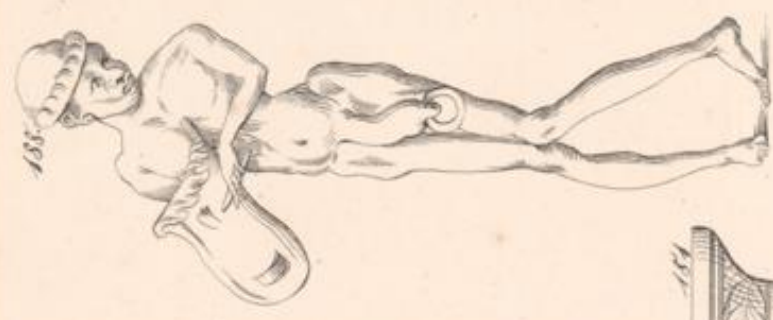

164



162

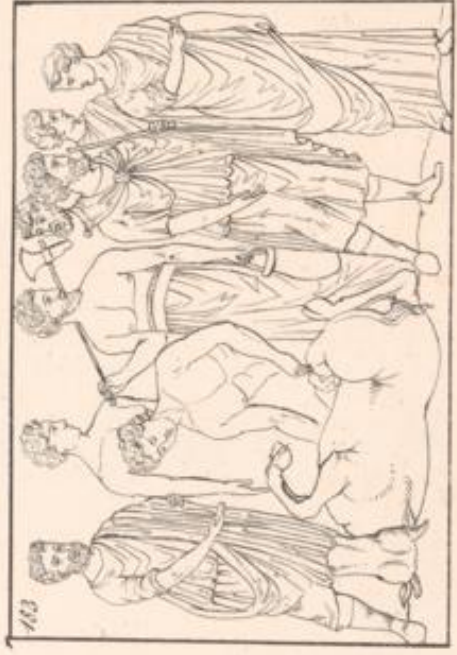
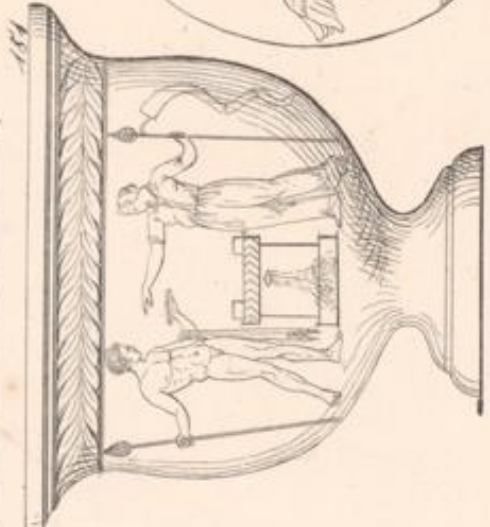

163



161



D  
CLITALLIAE · CL · HER  
MED · S · P · C

167  
M  
MIAS · COIV · GIBEN  
Q · V · A · XXX

ΔΑ  
ΧΙC  
ΜΟΥ  
ΚΙΒΗC  
ΤΥΧΗ  
ΧΟΥC  
ΔΕΛΙΑCΑΝΑ



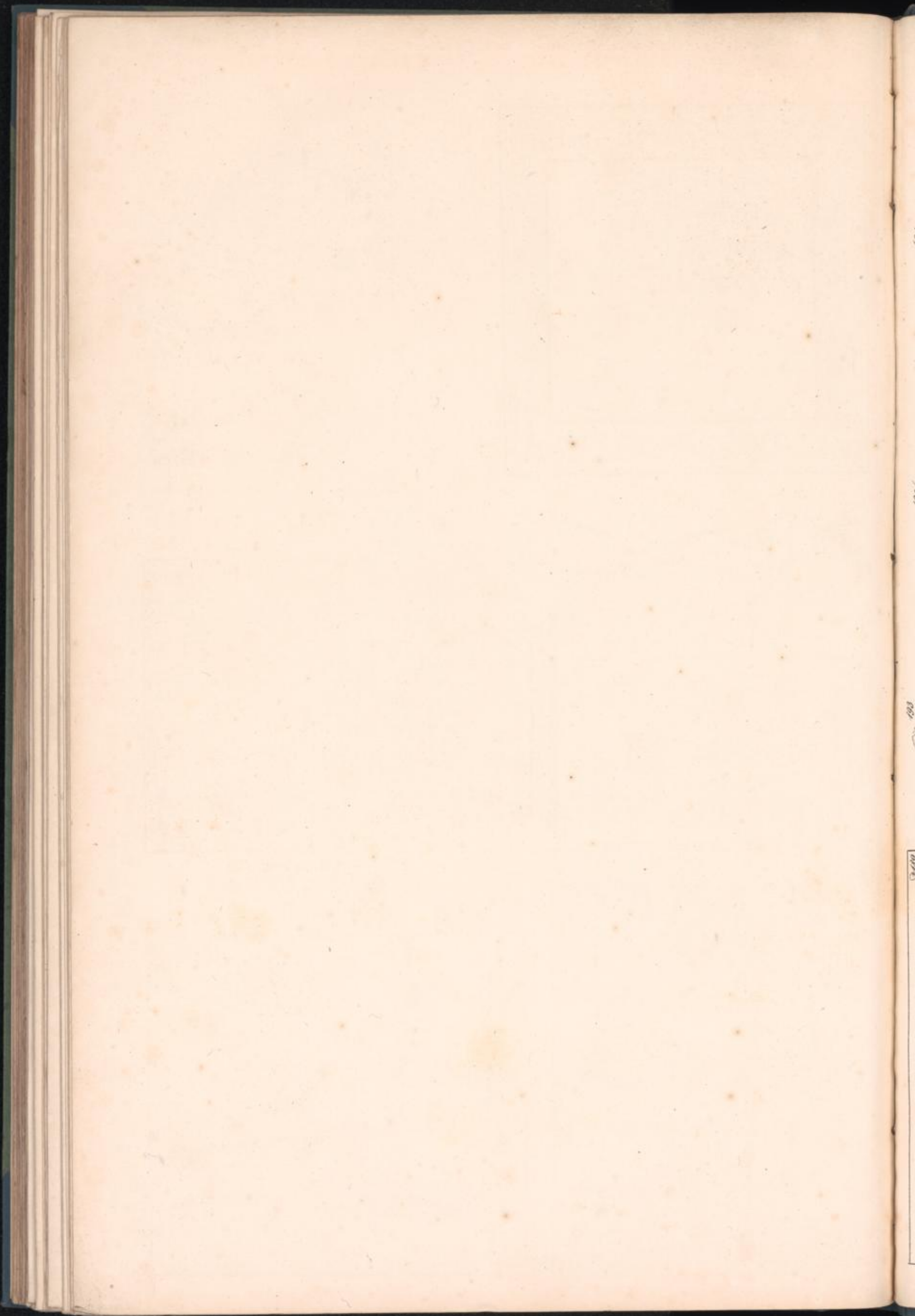







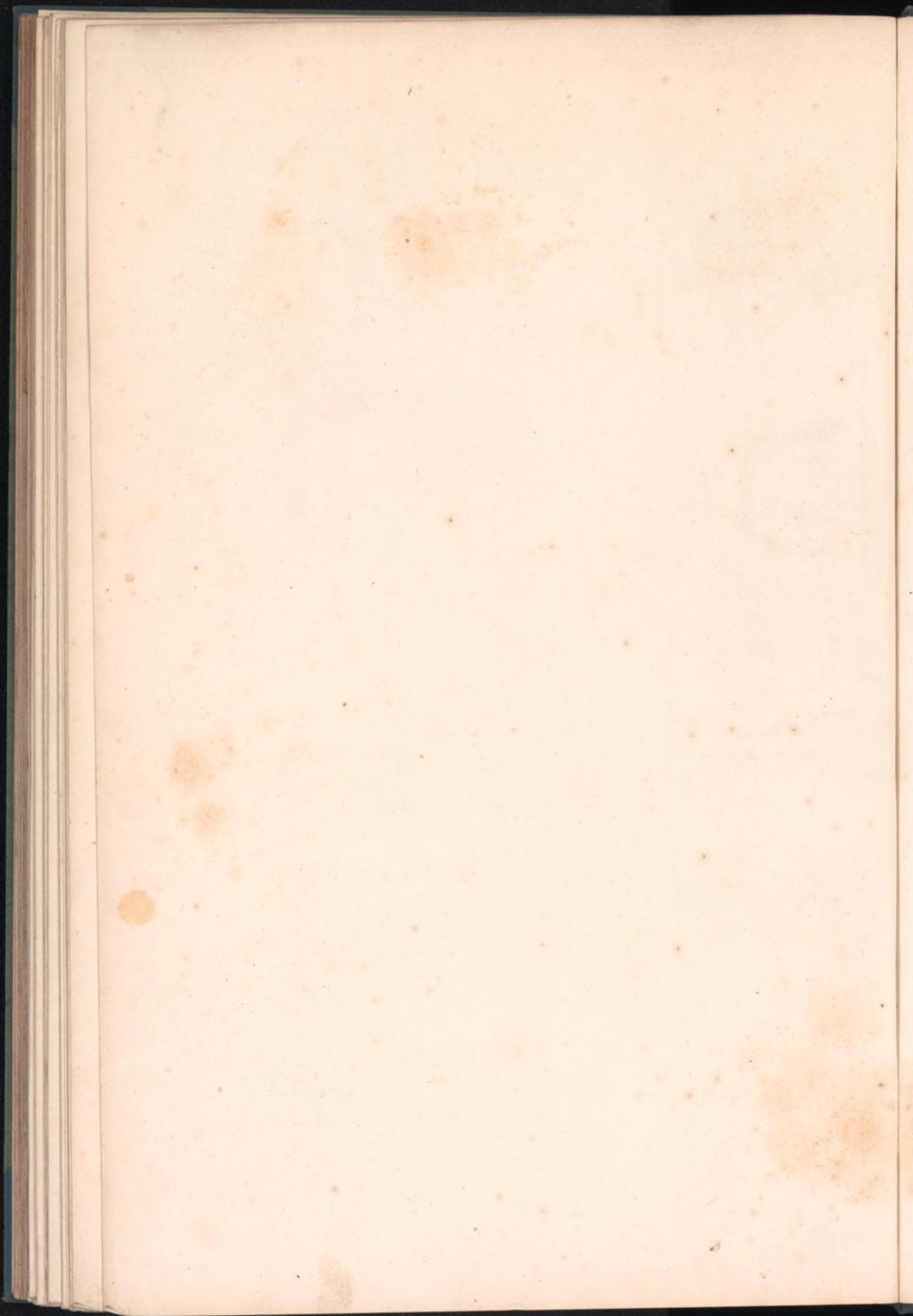



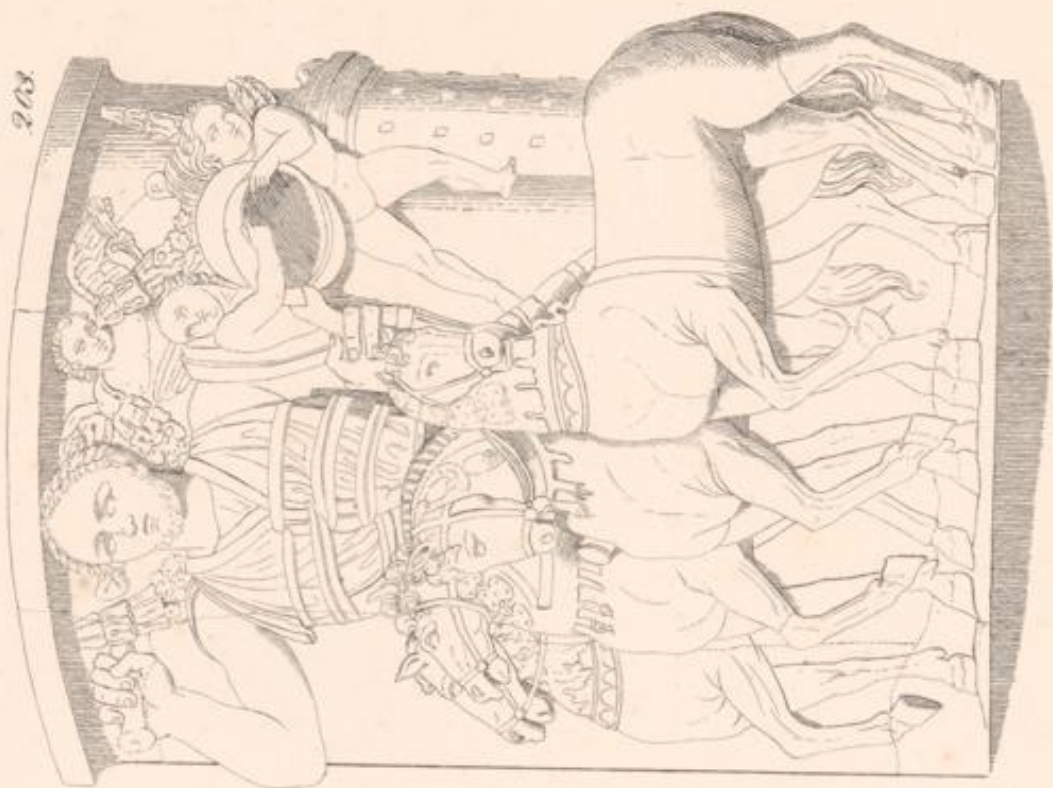
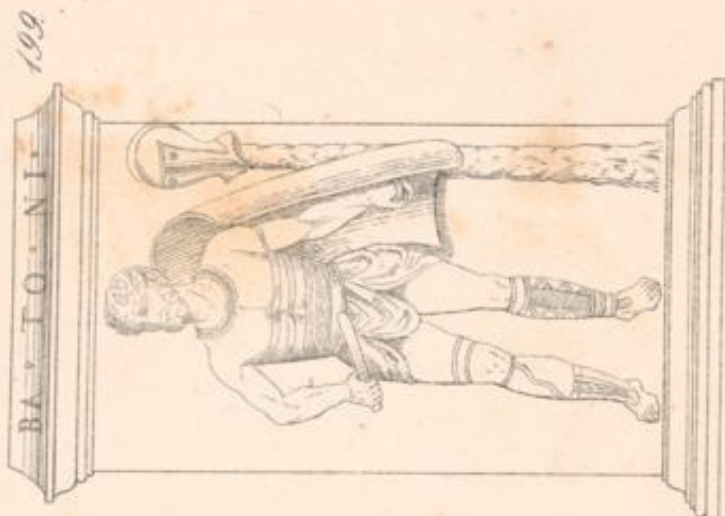
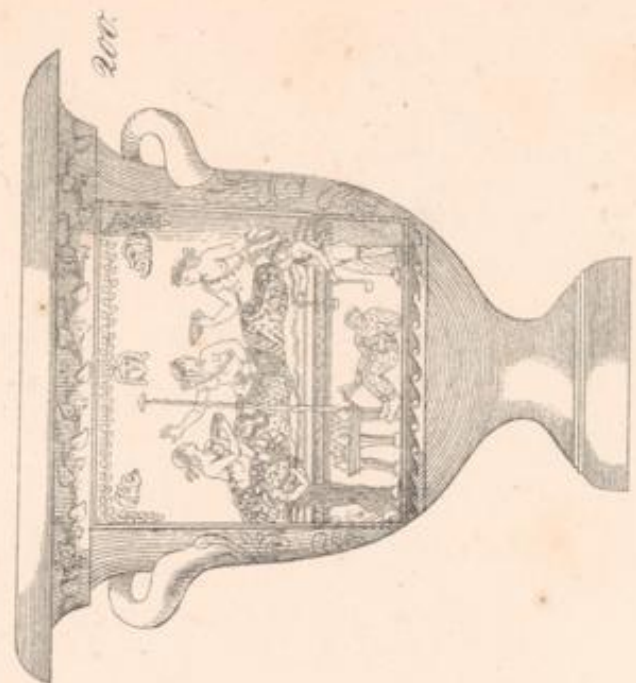



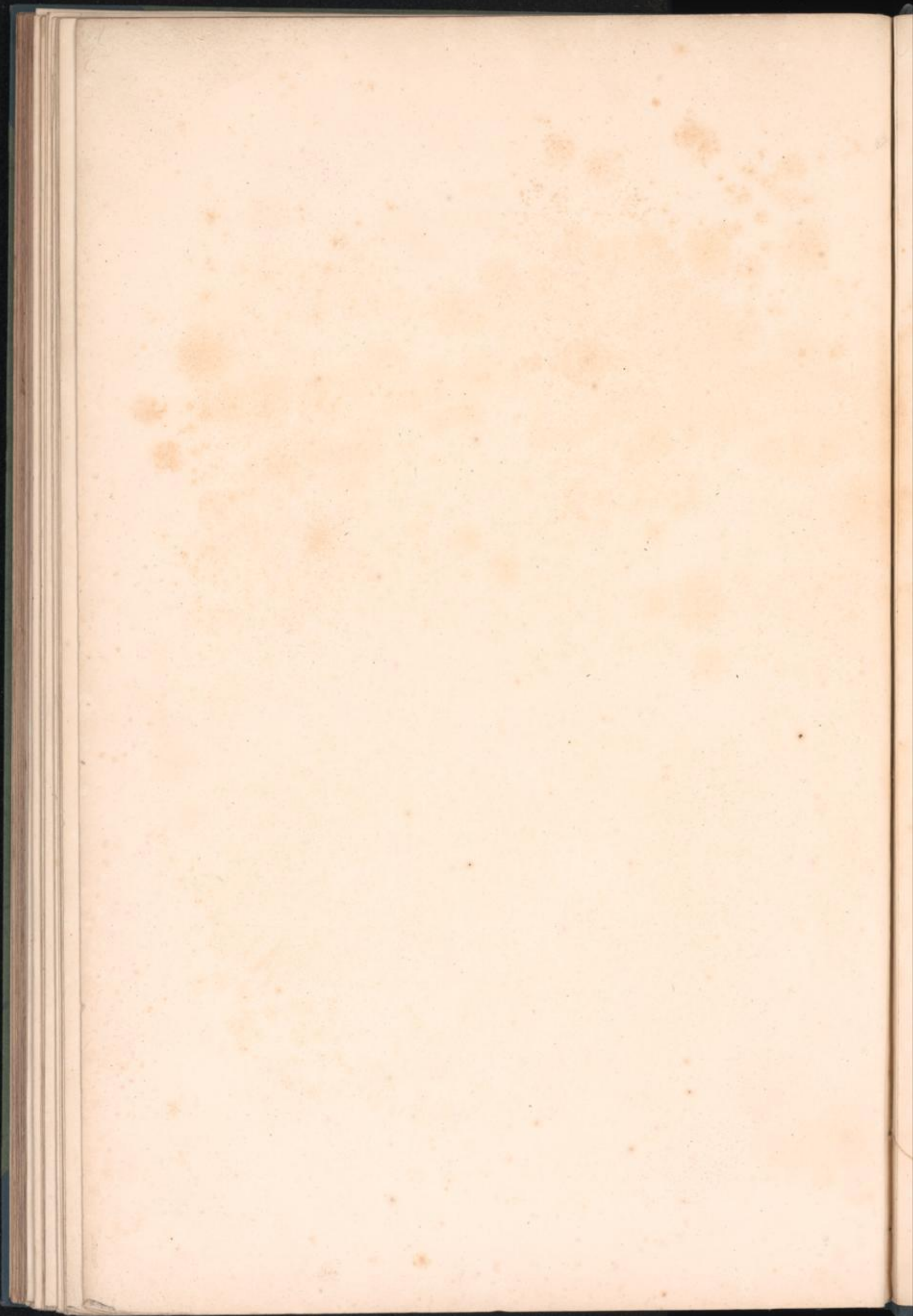





205.



205.

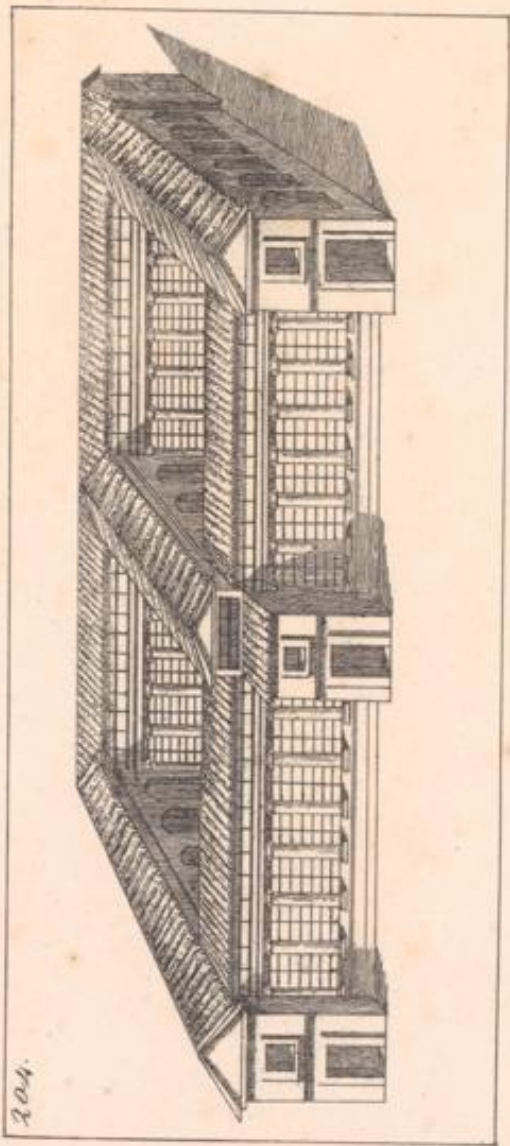

204.



207.



206.

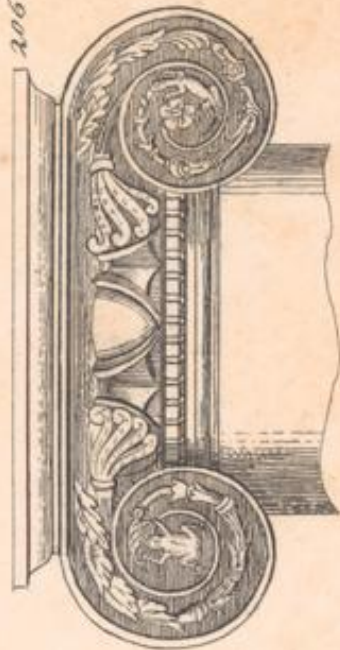



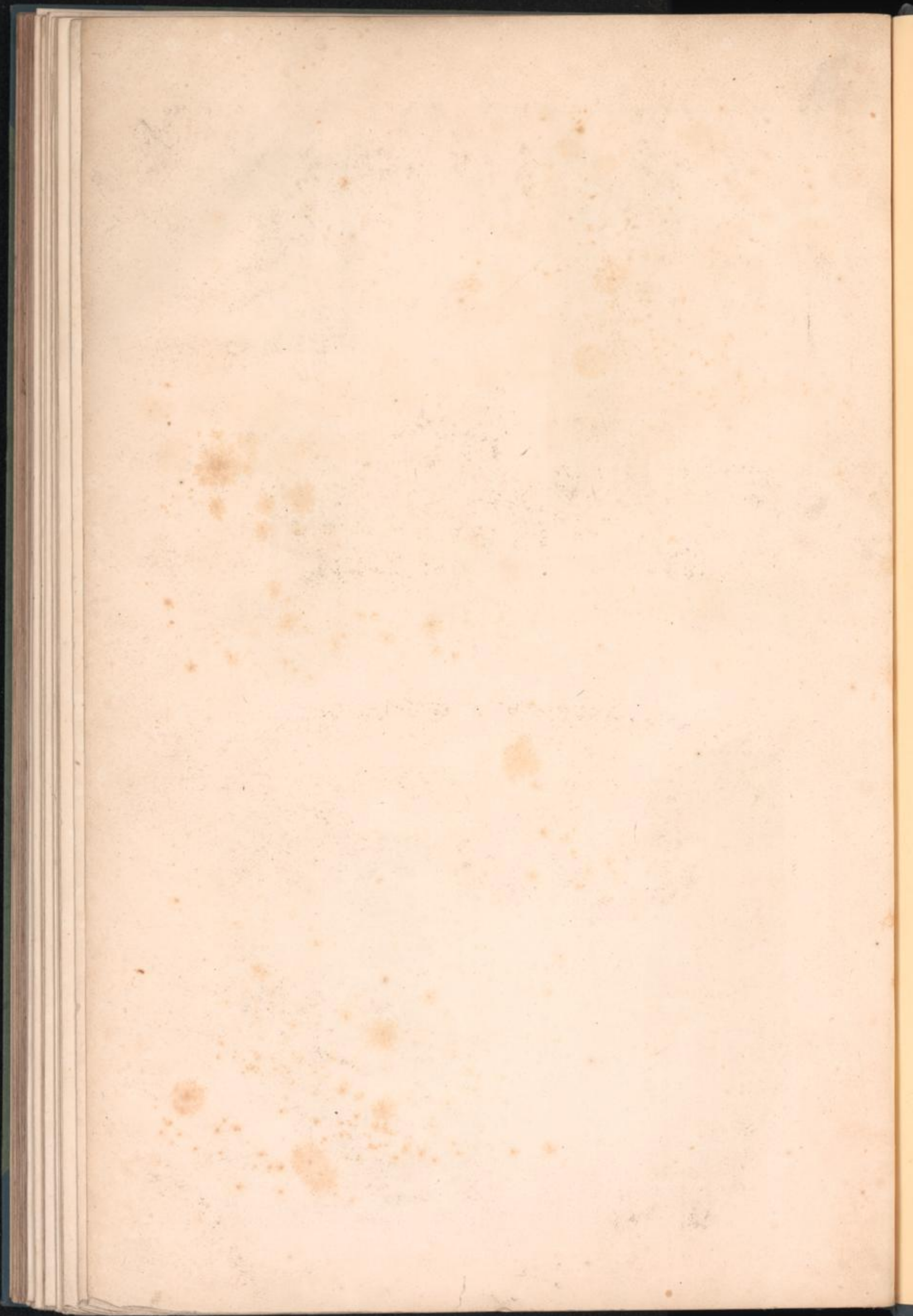







703/55  
12





703/55  
42



2/55 Bl





