

Bd. 2 mit 81 Lithographien

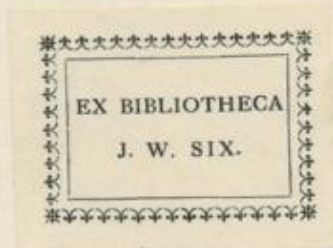

Dv 1112/3.4

Rara
Dv 1112 (40)

UNIVERSITÄTSBIBLIOTHEK
— Landesbibliothek —
DÜSSELDORF
V 2315

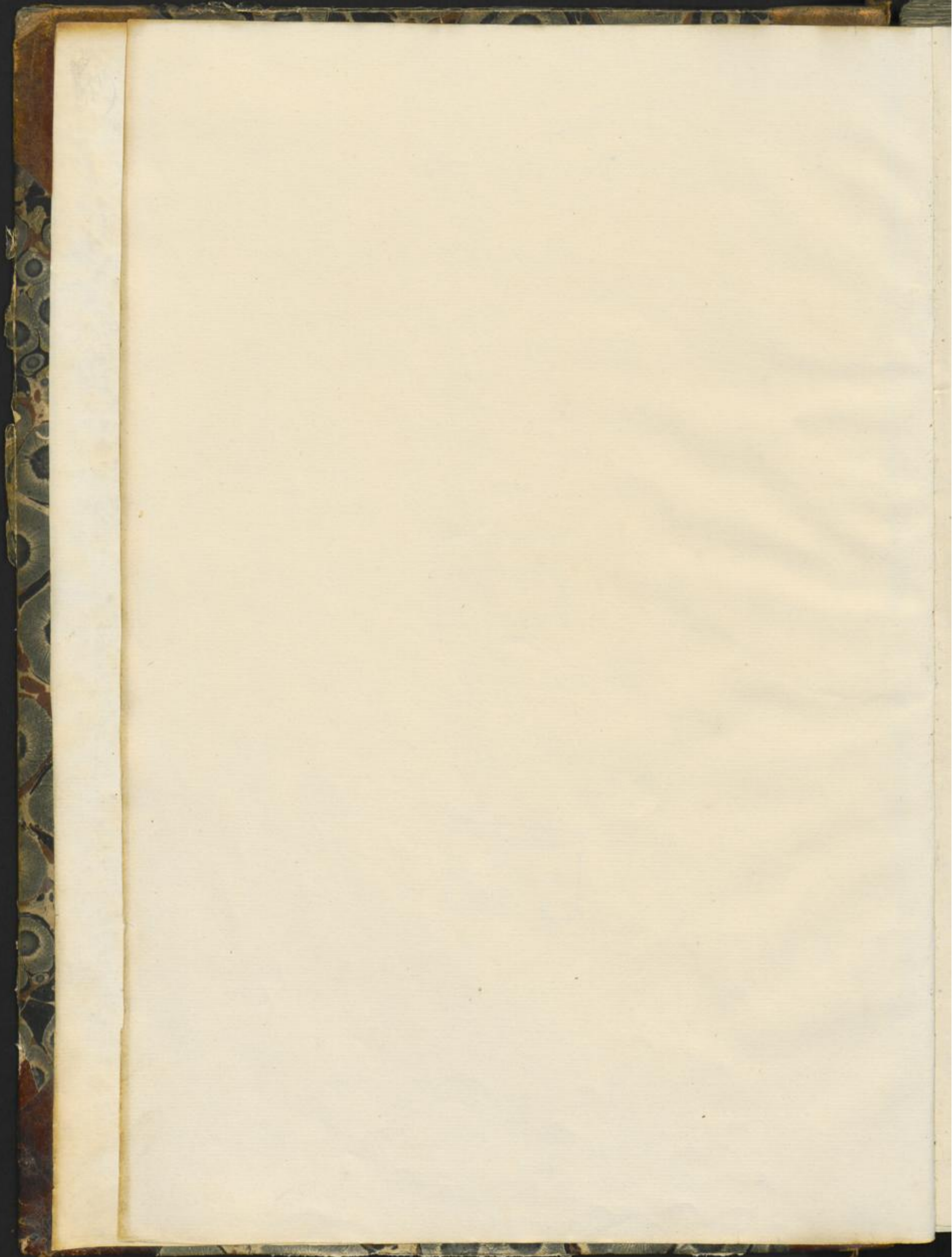

Galioopsis Ochroleuca. ☉
(Labiatae.)
Didynamia.

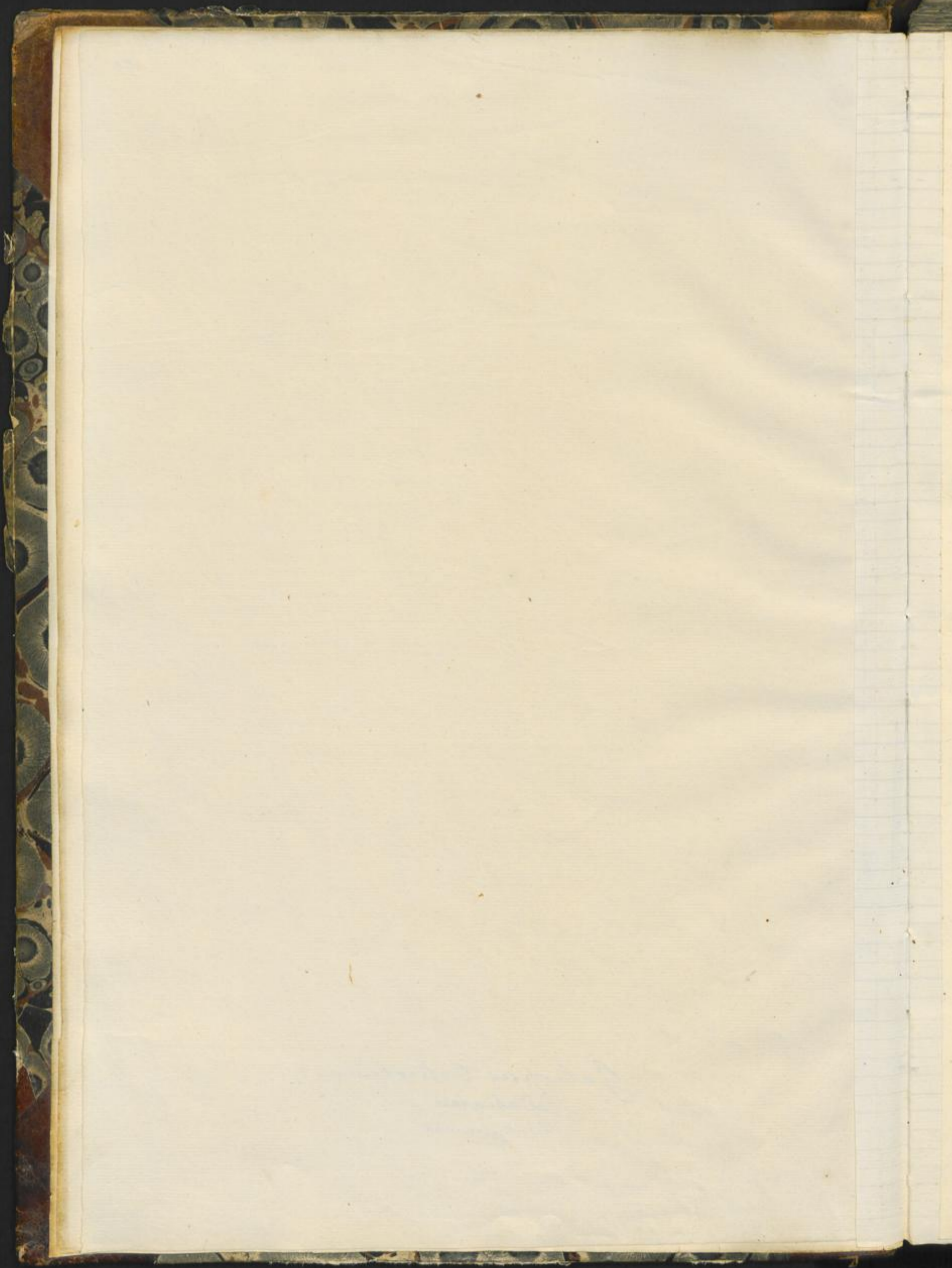

91.
A

PL. 181.



Digitalis purpurea. ©
Scrophulariaceae
Didynamia.

Saatpflanzen.
Plantae Fasciculares.

Zweezaadlobbigen.
Dicotyledoneae.

Enkelbedekten.
D. Monochlamydeae.
4^e Klasse.

93.

2



Piper cubeba.

Piperaceae.
Diandria.

94.
3

PL. 99.



Daphne mezereum. n
Daphnoideae.
Octandria.

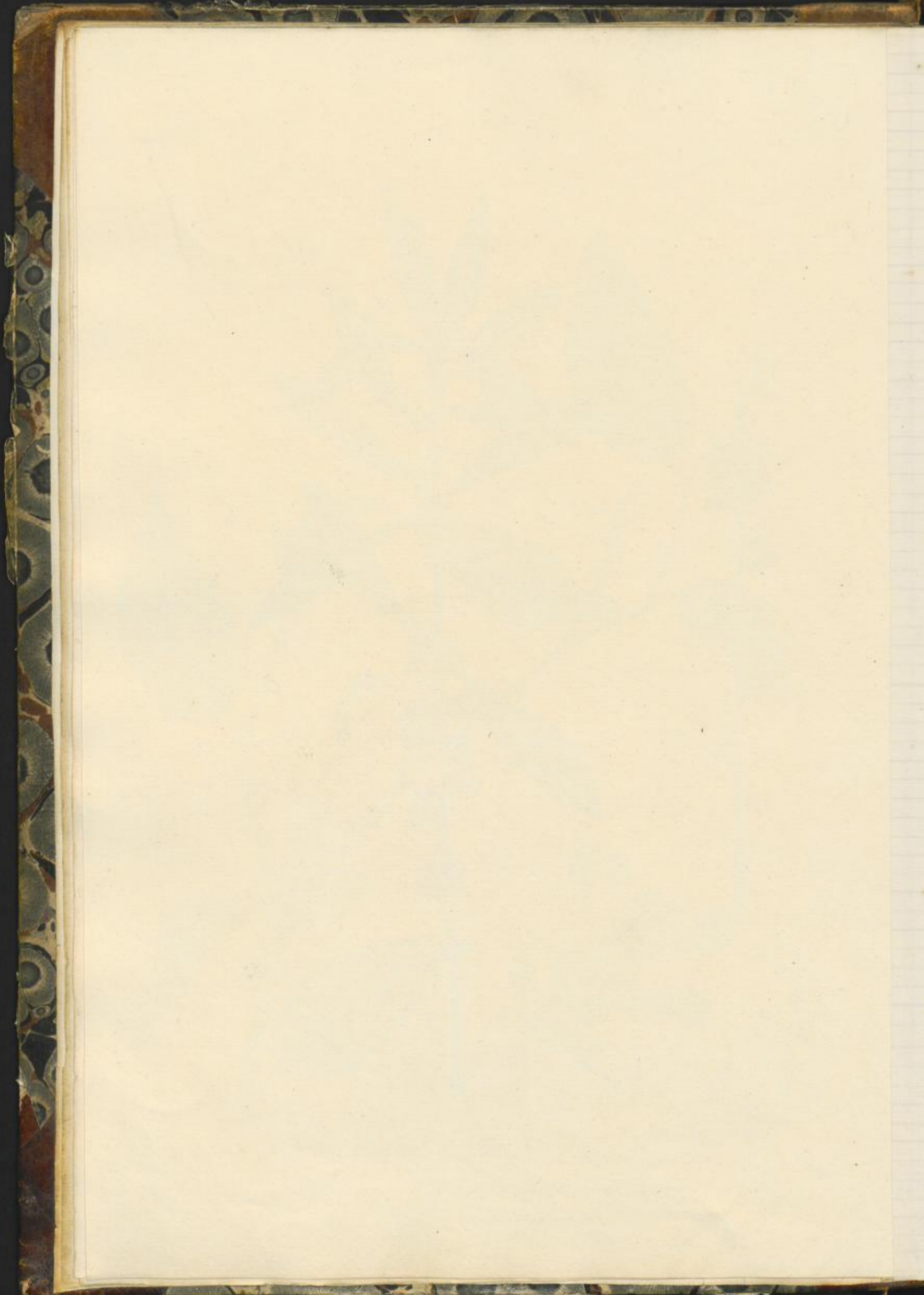

95.
4



Rheum australe.

Polygonaceae.
Enneandra.



Laurus nobilis. *h*
Laurineae.
Enneandria.

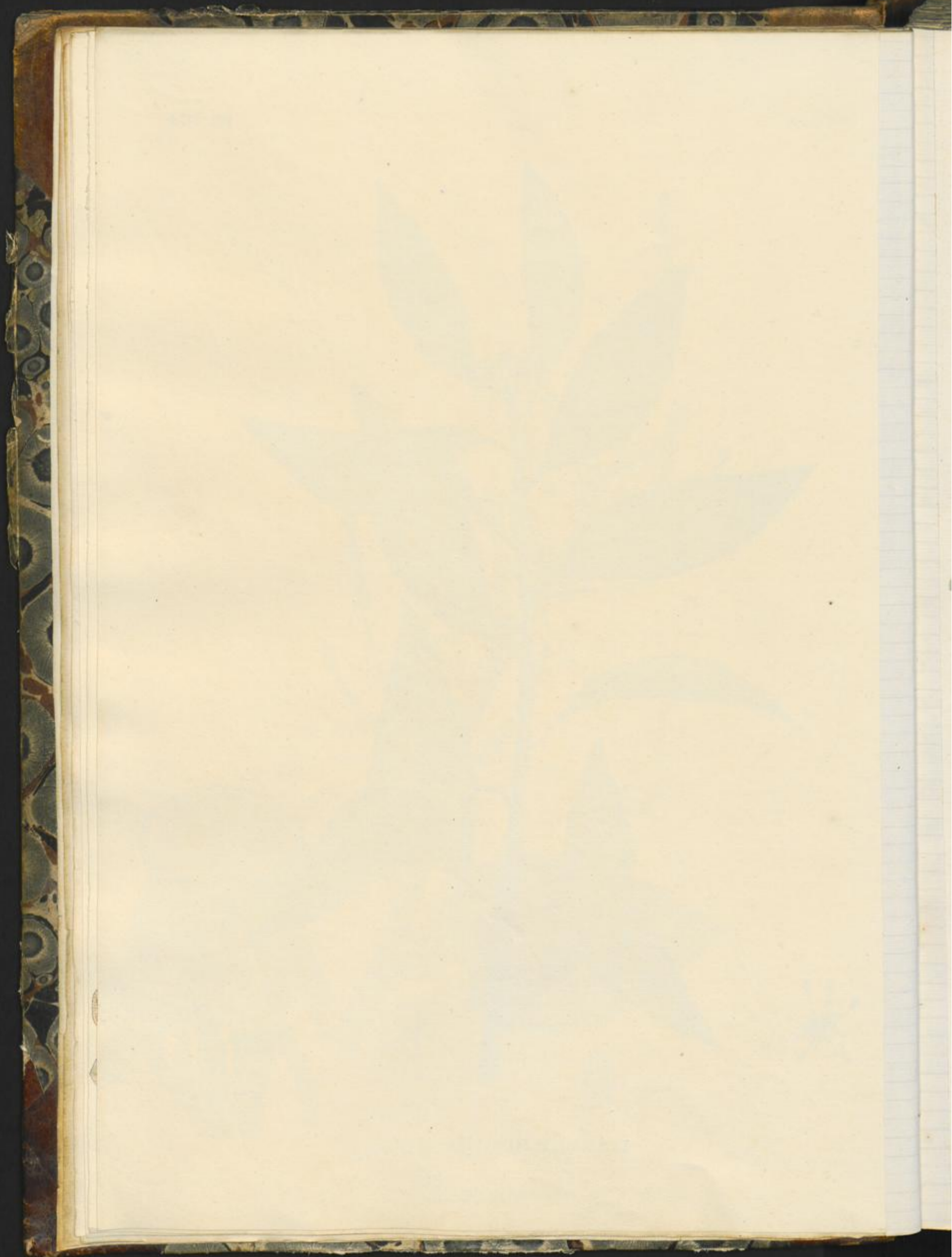



Ricinus communis. ©
Euphorbiaceae.
Monocot.

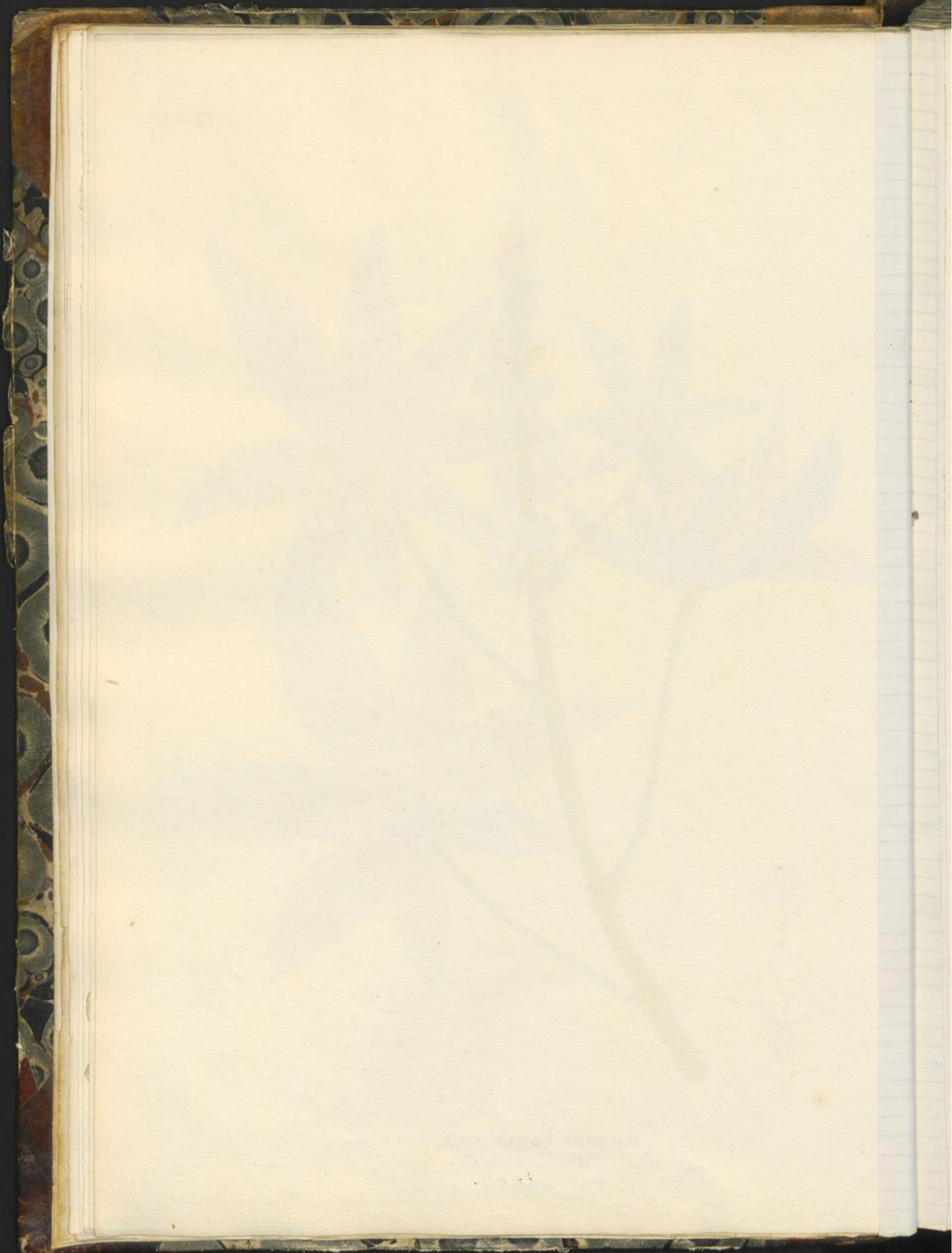



Juglans regia. L.
Juglandaceae.
Monocotyl.

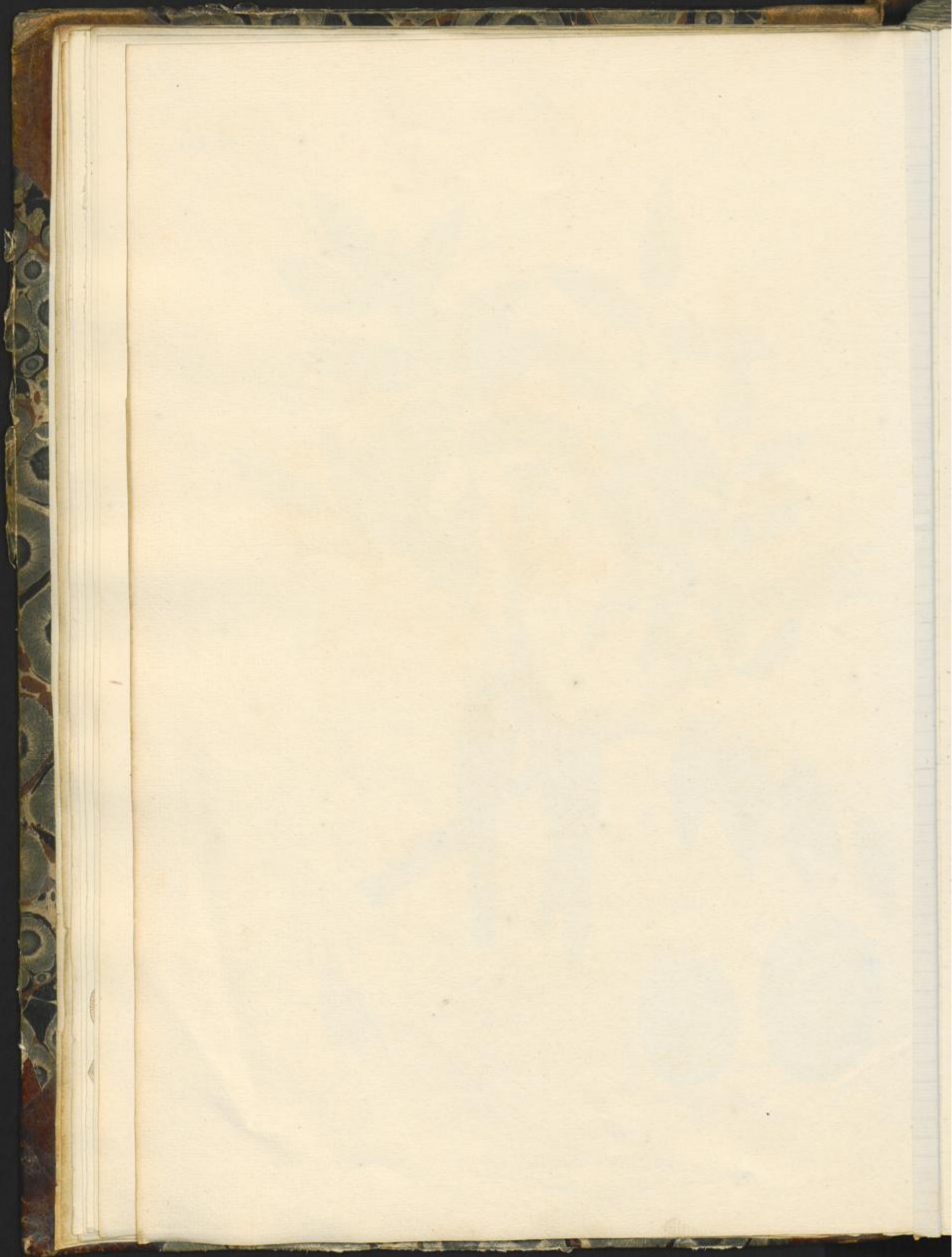



Quercus robur. h
Cuspidiferae
Monoccia.

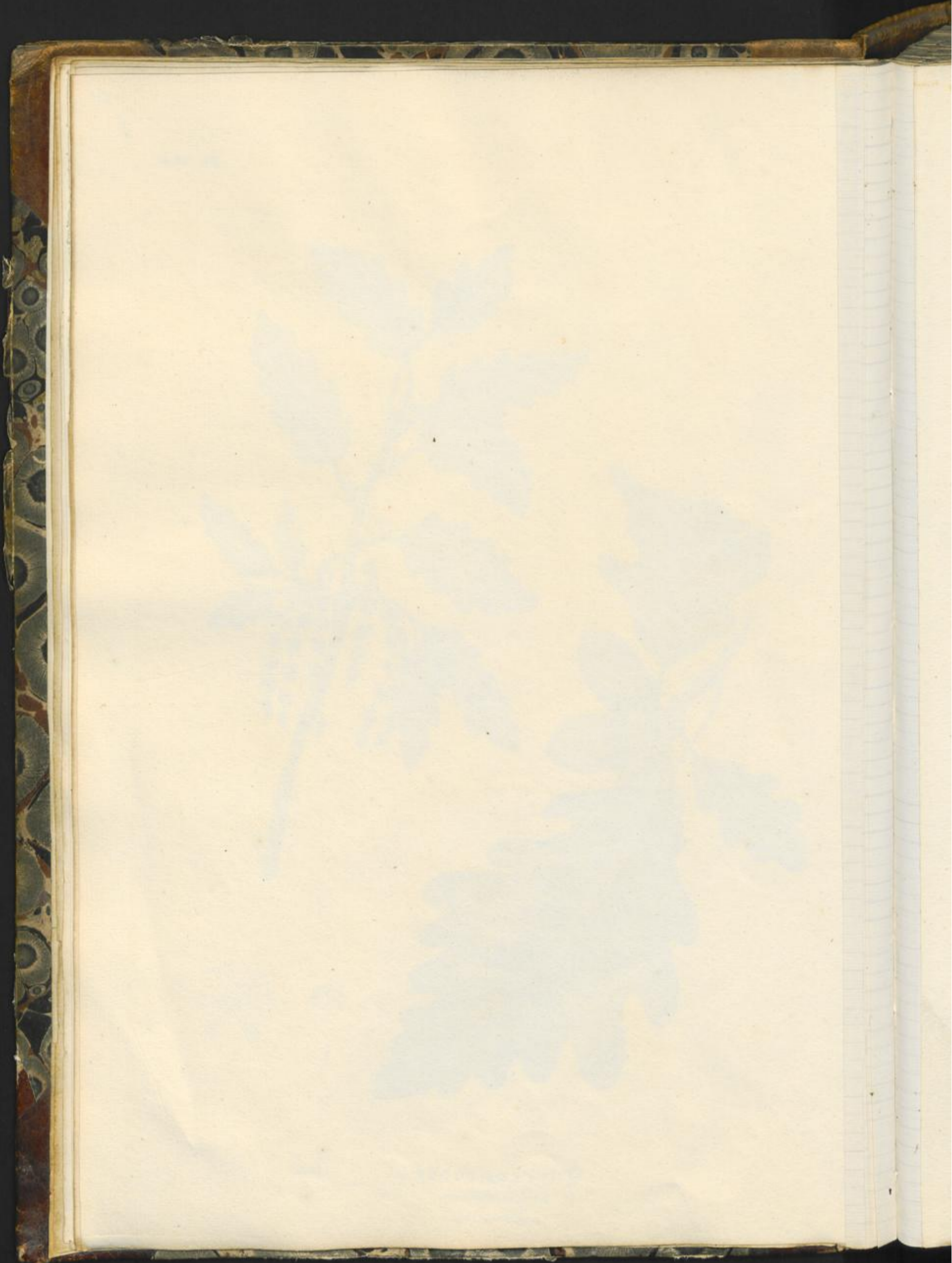

100.

9



Quercus infectoria.

Cupuliferae.
Monocotia.



Morus nigra. L.
Carpuliferae.
Monocotyled.

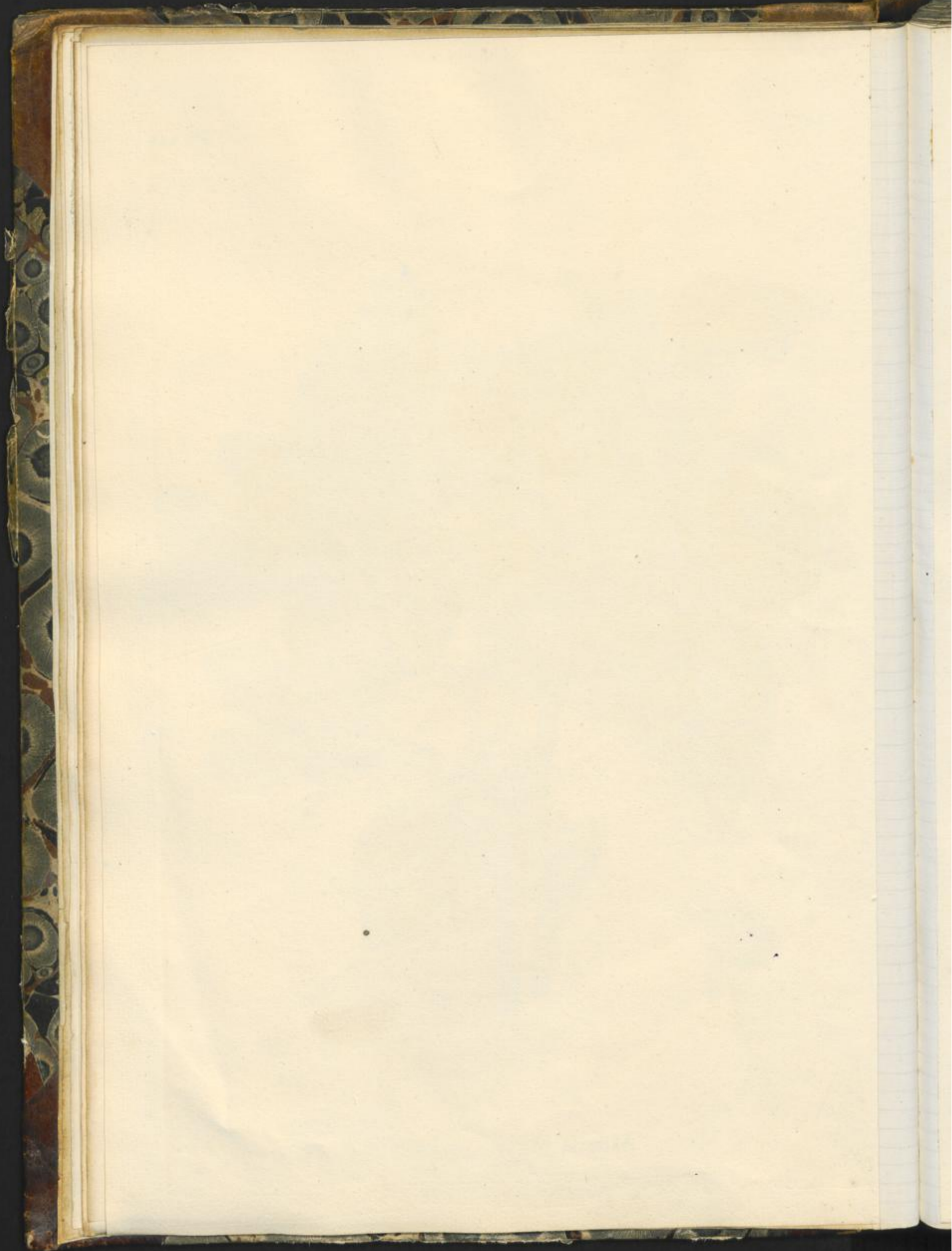

102.

M

PL. 238.



Pinus sylvestris. h

Coniferae.
Monocot.

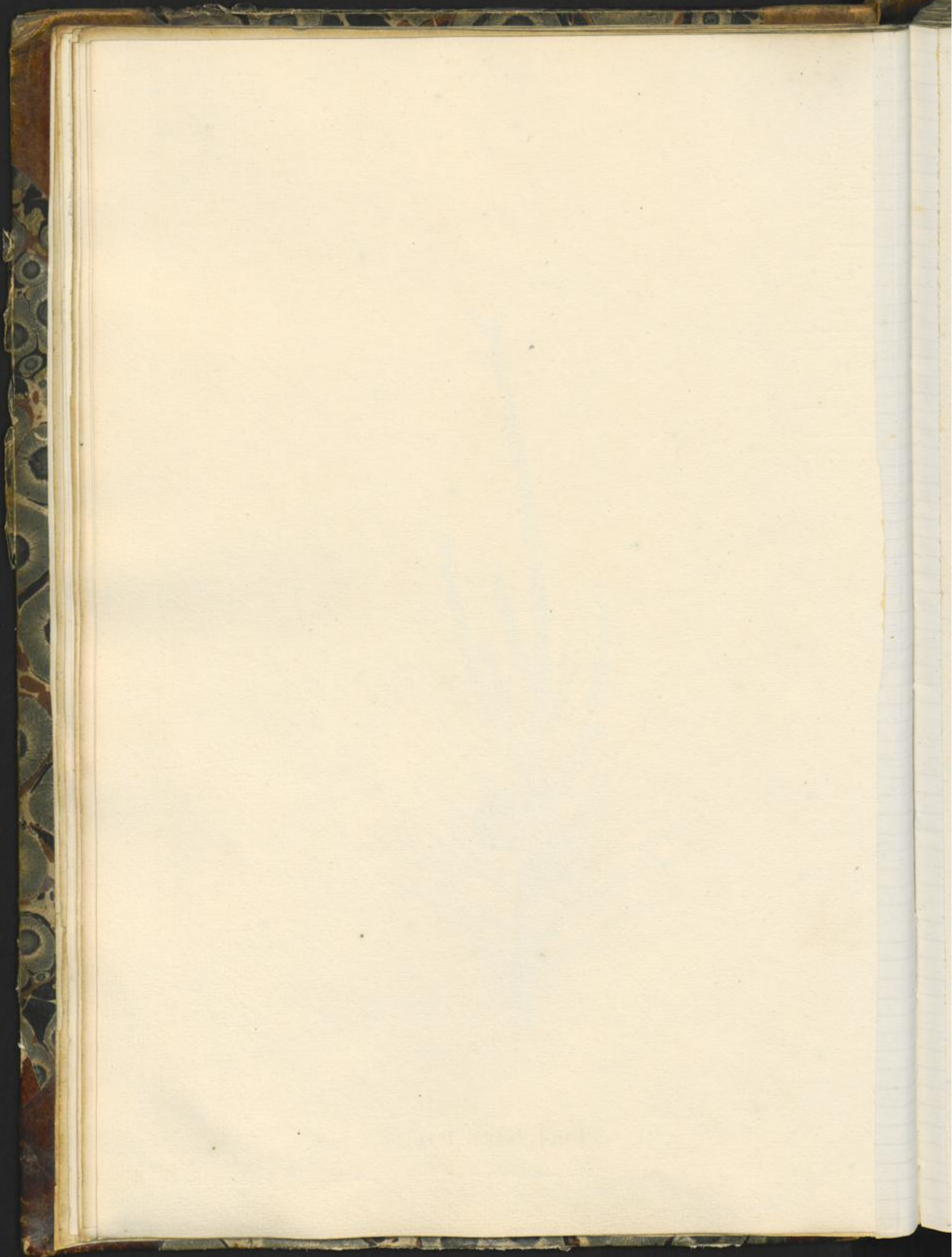



Pinus larix. *Larix europaea.* 12
Coniferae.
Monoccia.

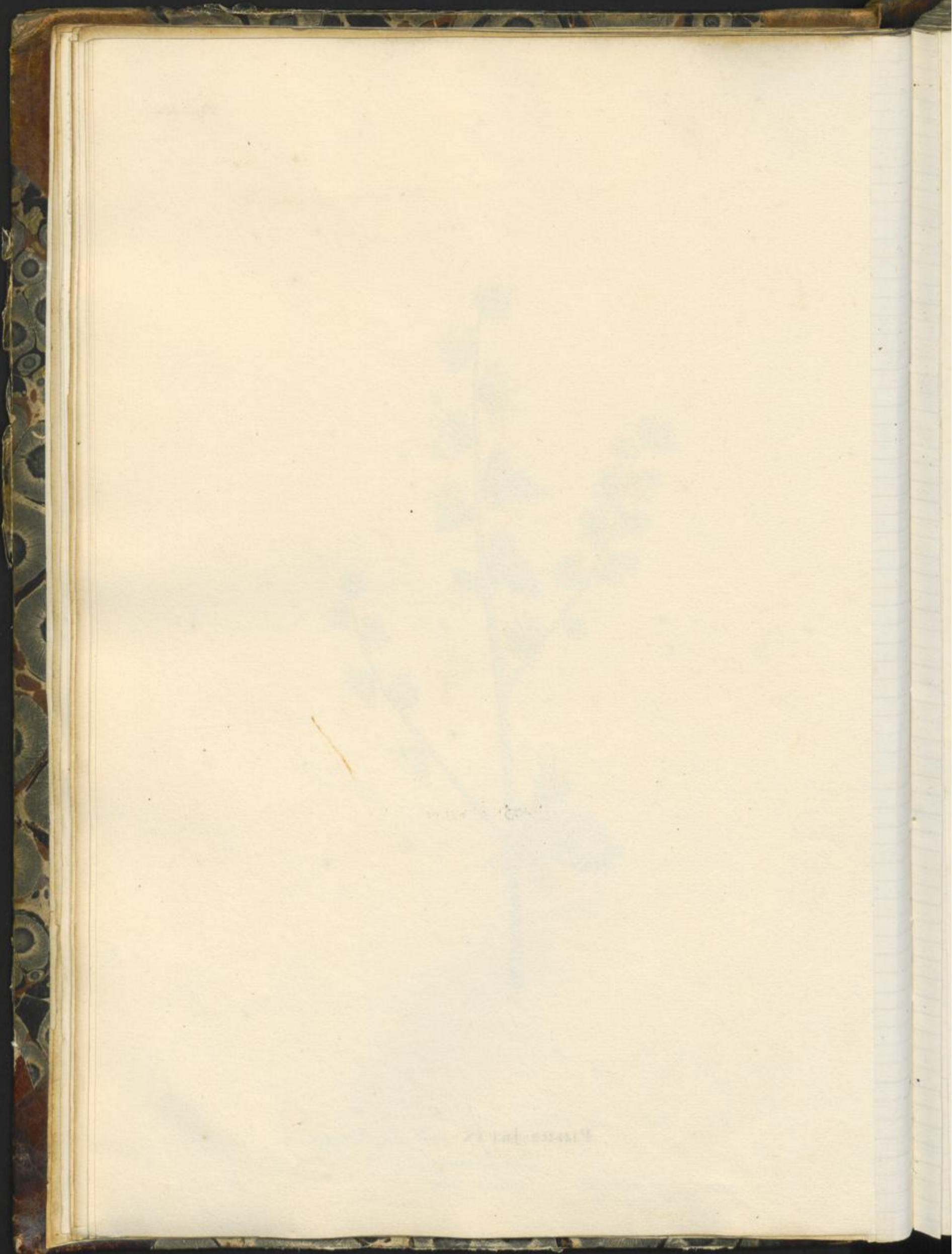



Canabis sativa. ☉

Cannabinaceae.

Diöcia.

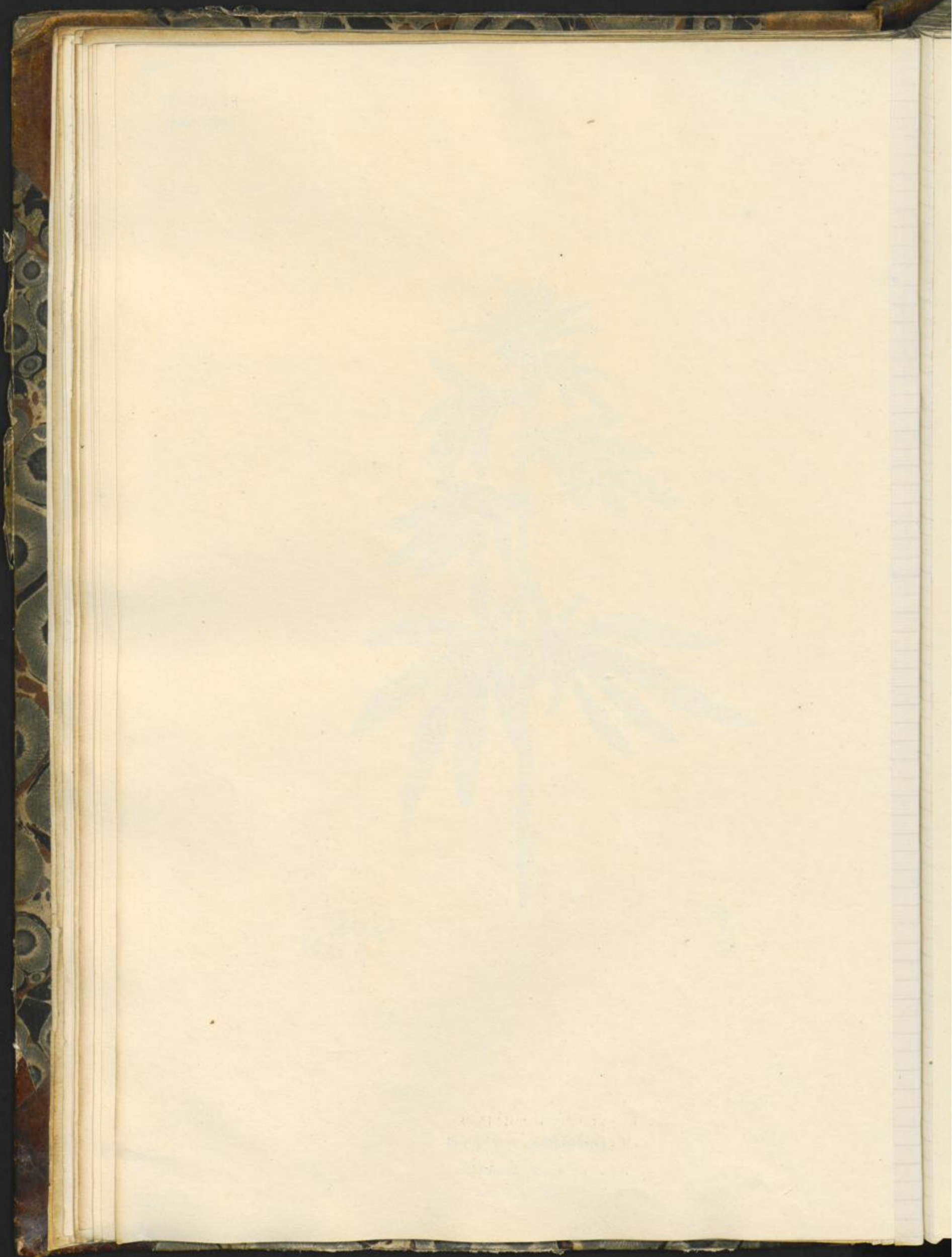



Salix alba. h

Salicinae.

Diocia

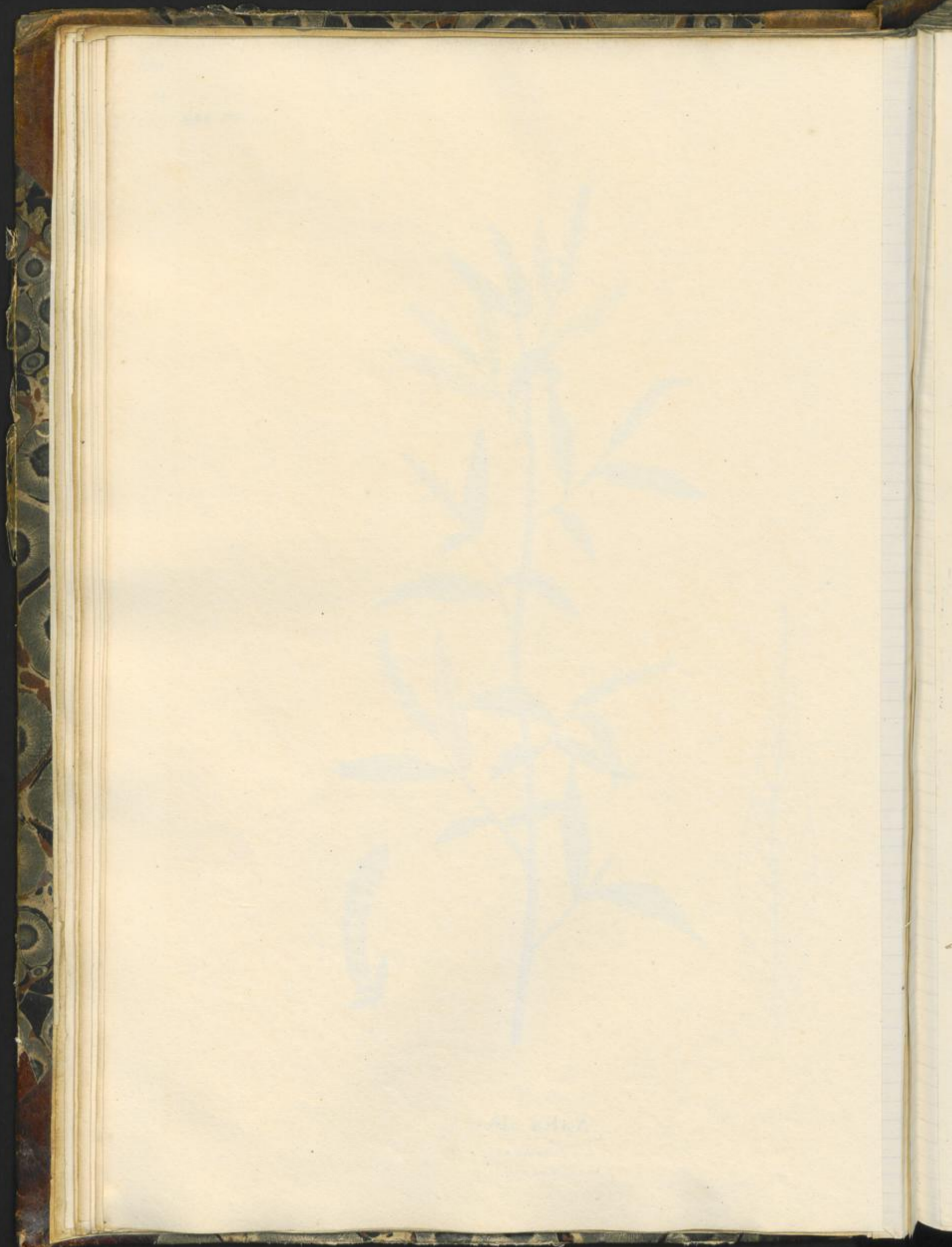



Populus nigra. h
Salicinae.
Diocisia.

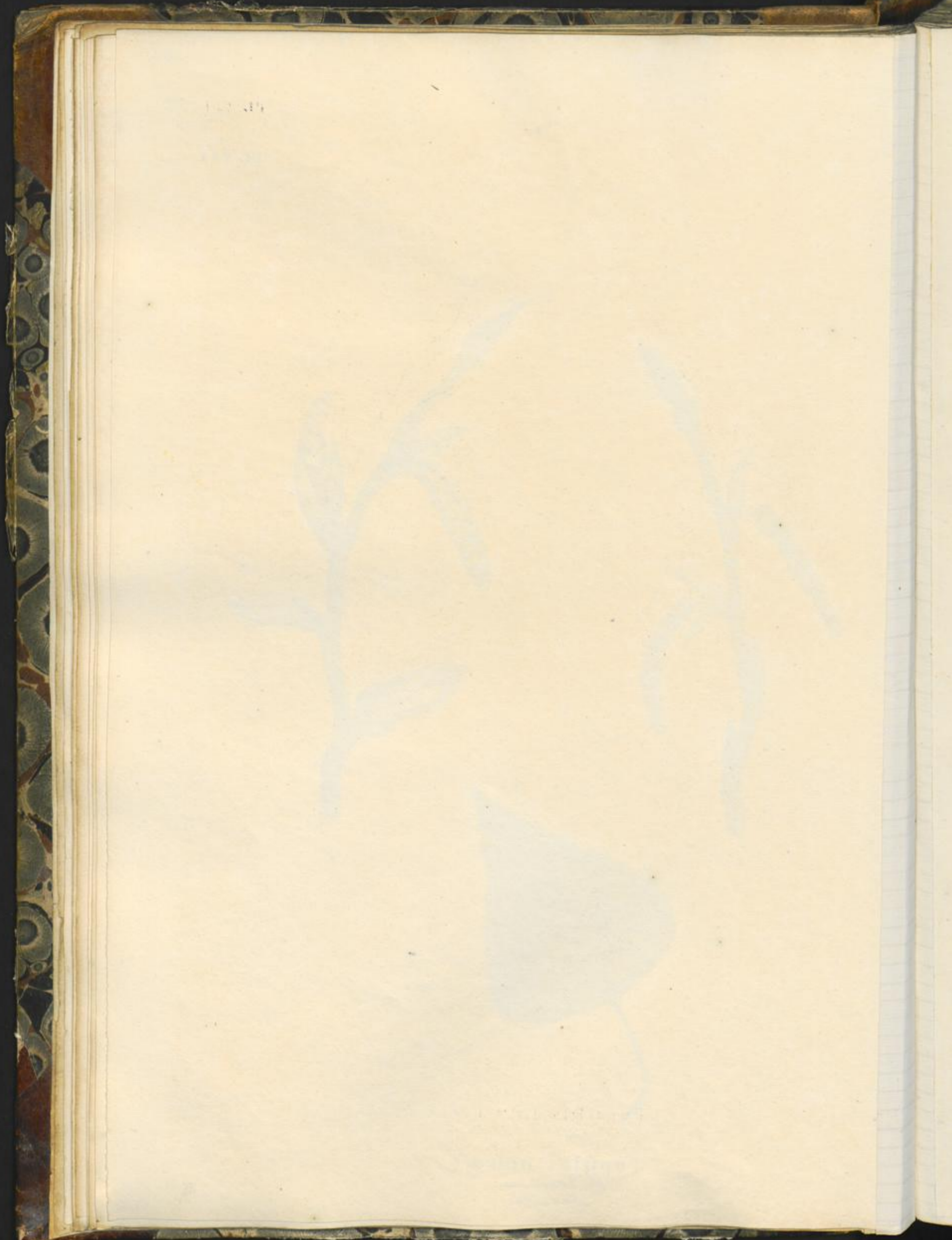

107.

16

PL. 257



Juniperus communis. h
Coniferae.
Diosca.

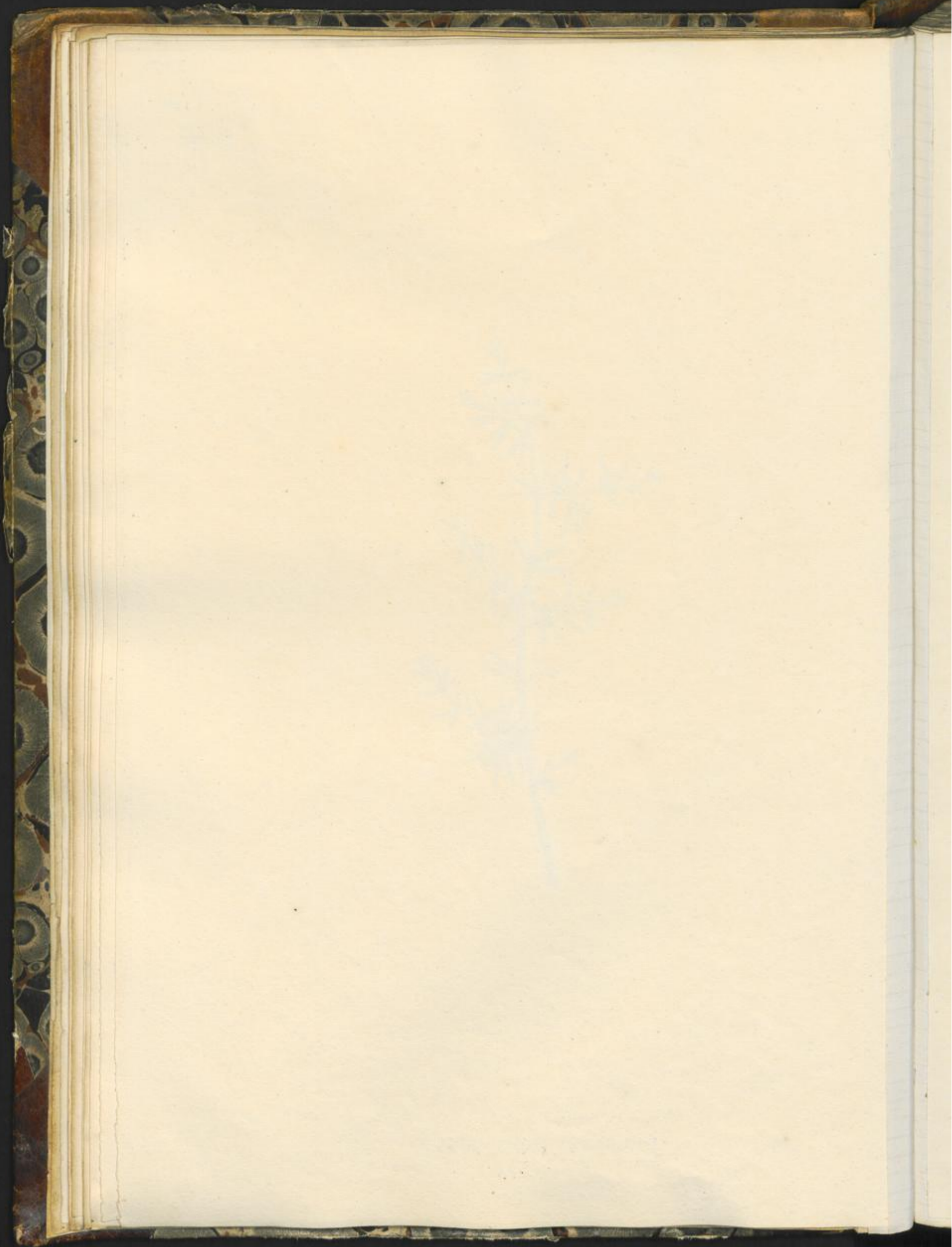



Juniperus sabina. h
Coniferae.
Dioccia.

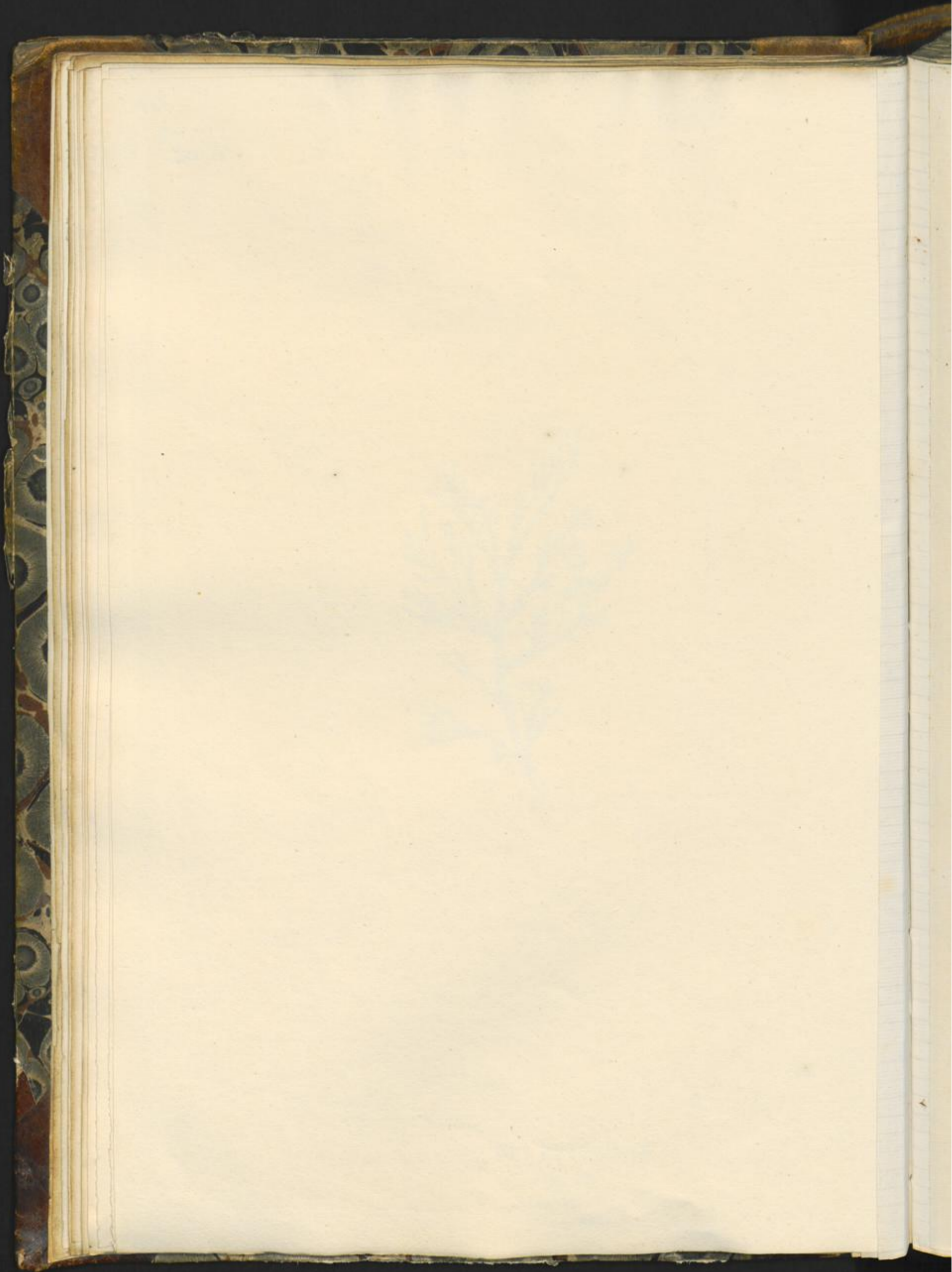

Haatplanten.
Plantae Fasciculares.

Eenzaadlobbigen.
Monocotyledoneae.

Lichtbaarbloeyenden
N. Phanerogomae.
5^e Klasse.

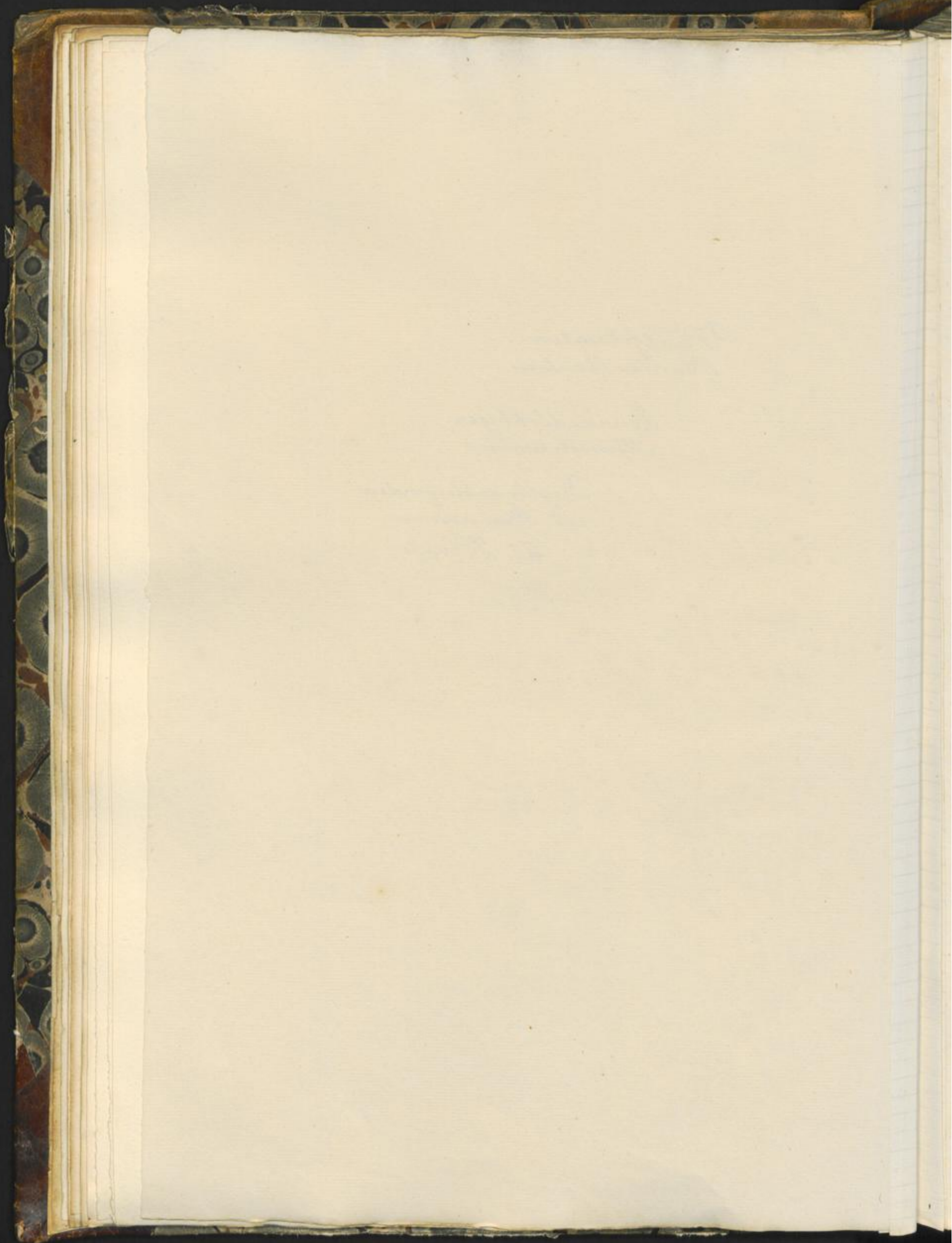

110.

Na



Crocus sativus.

Iridaceae.
Frilandia.



Agropyrum repens. *Friticulum repens.* 4
Gramineae.
Triandria.

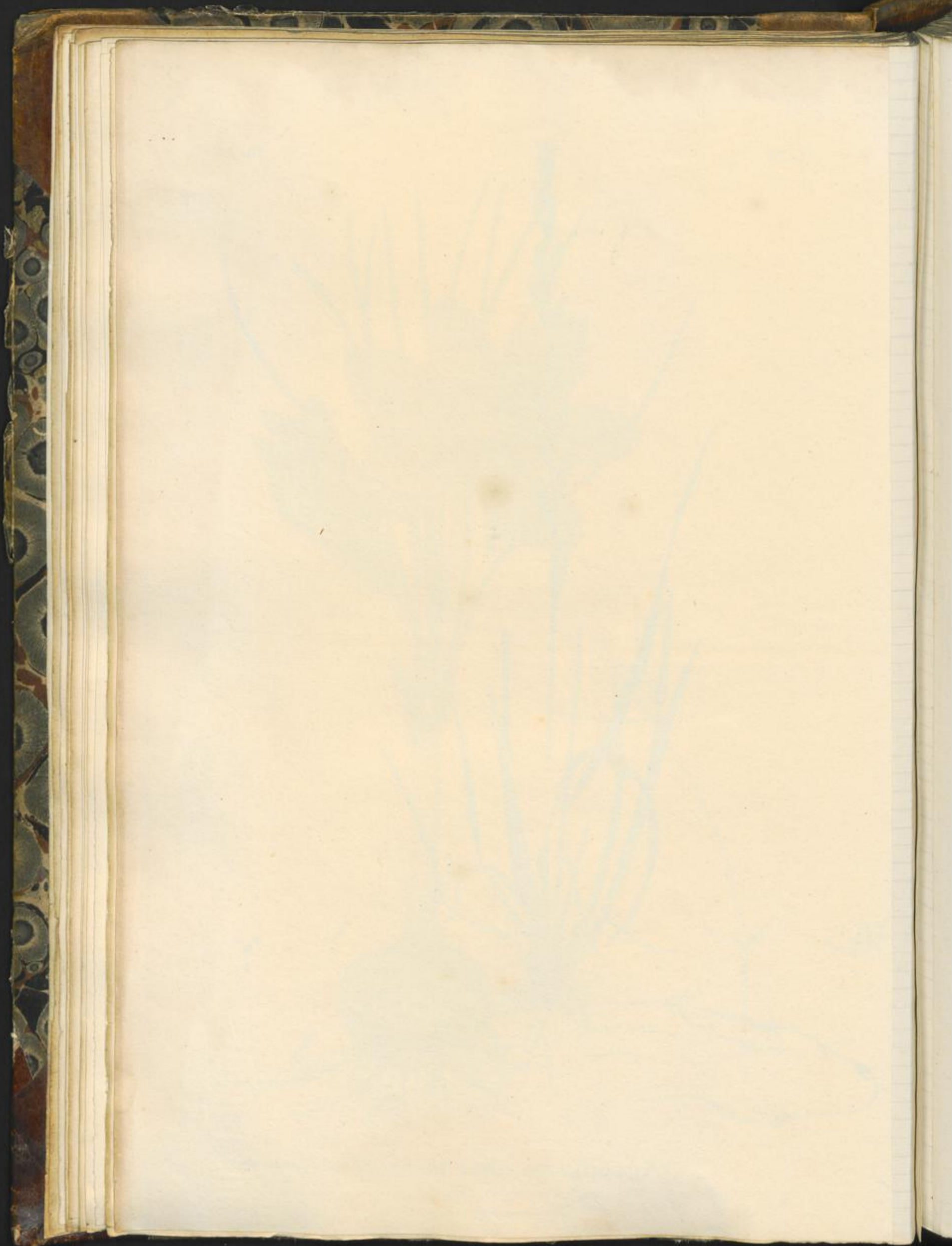

Secale cereale. ☉
(Gramineae)
Friandria

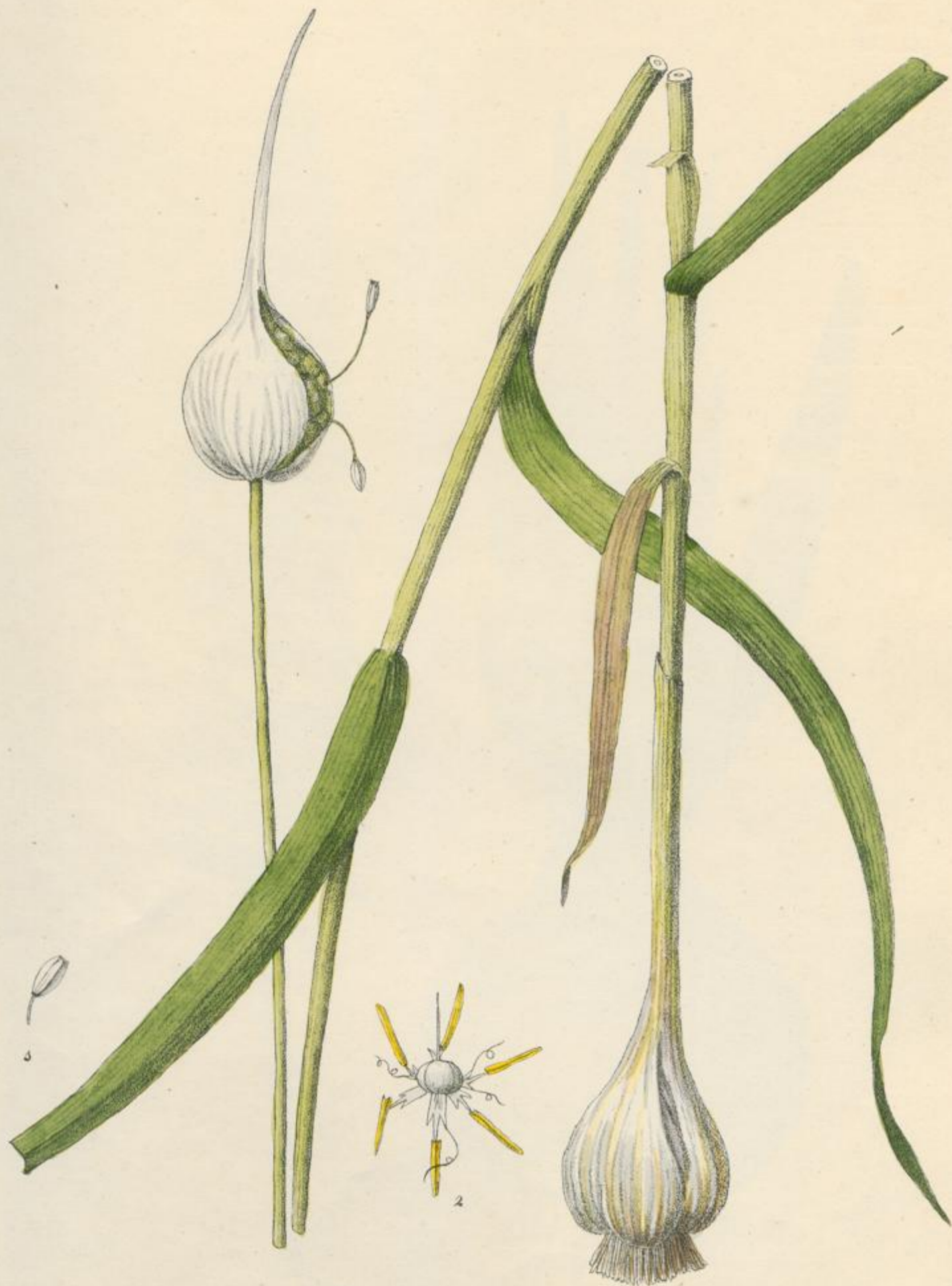

Allium sativum. 4
Liliaceae.
Hexandria

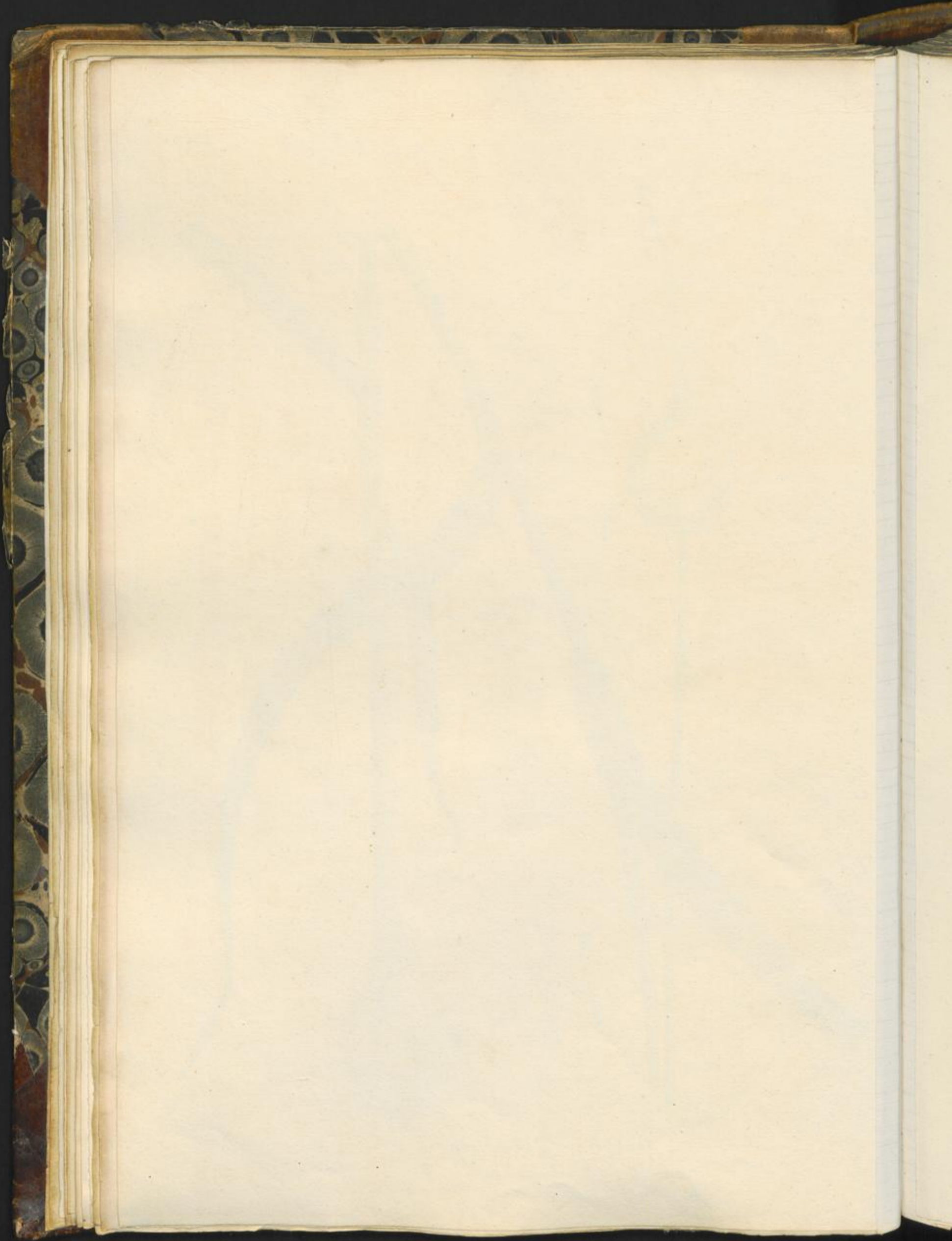

114.

27

PL. 82.



Scilla maritima. *Urginea Scilla.*
Liliaceae.
Hexandria

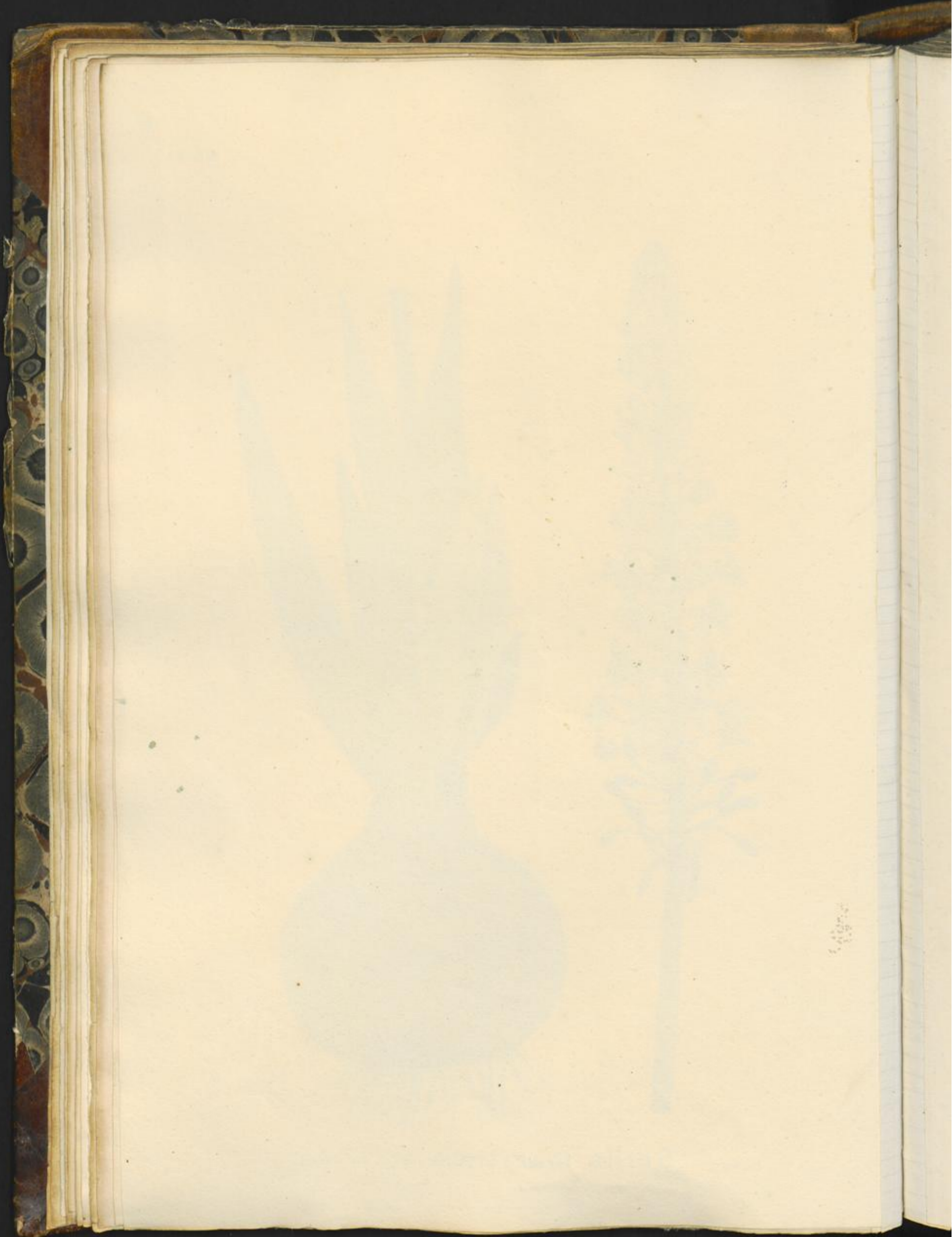



Veratrum album 4

Melanthaceae.
Hexandria.

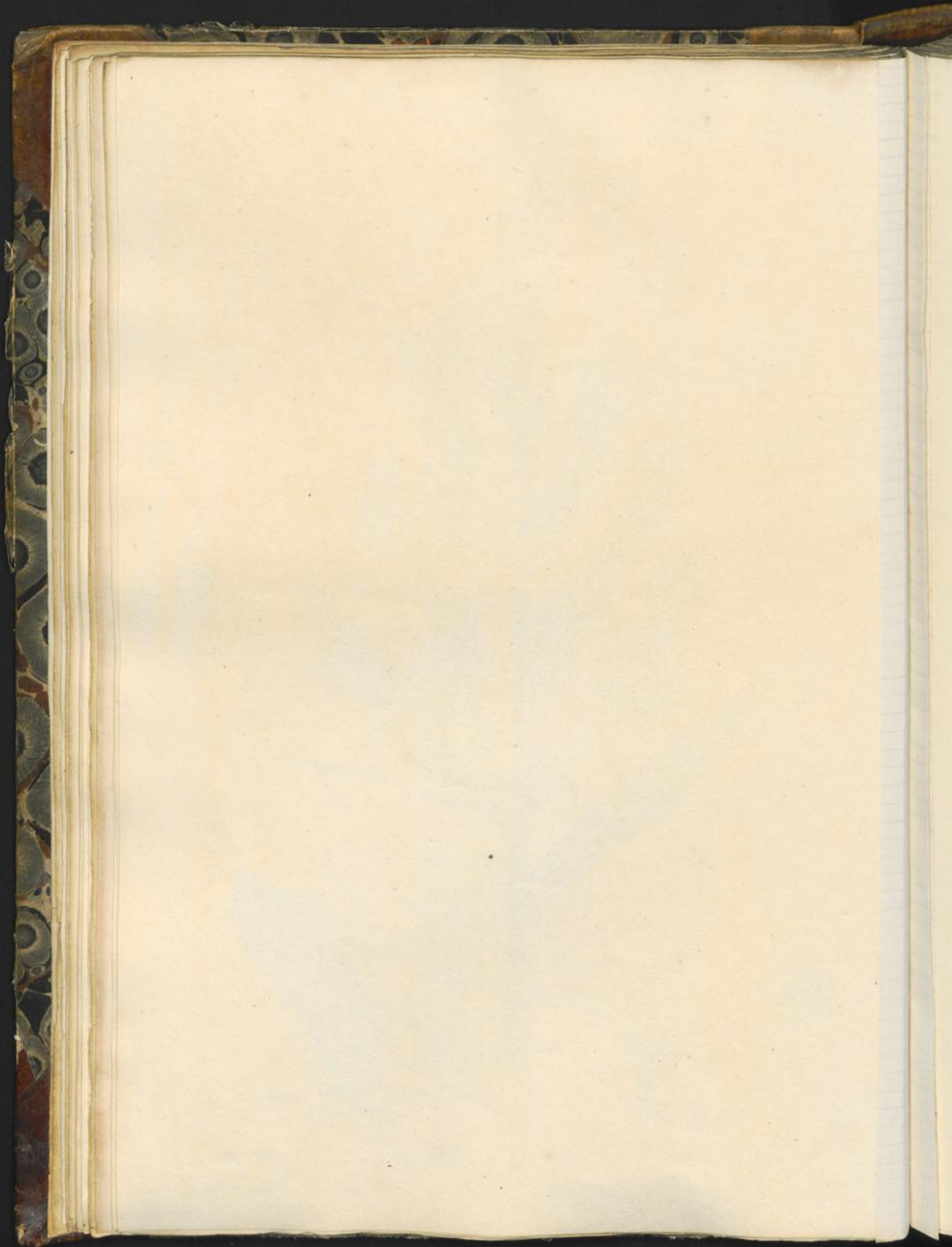



Colchicum autumnale. 4
Melanthaceae.
Hexandria

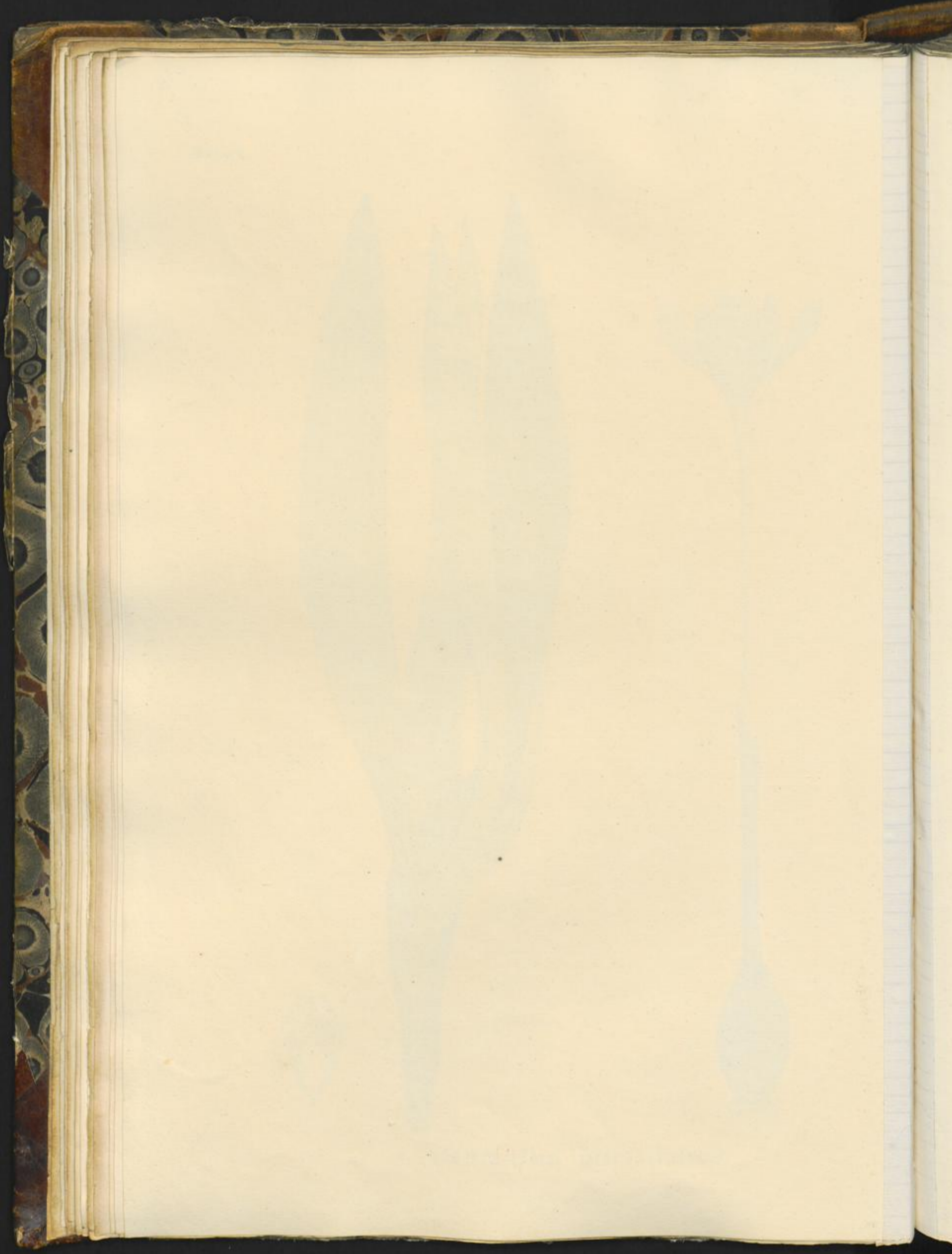

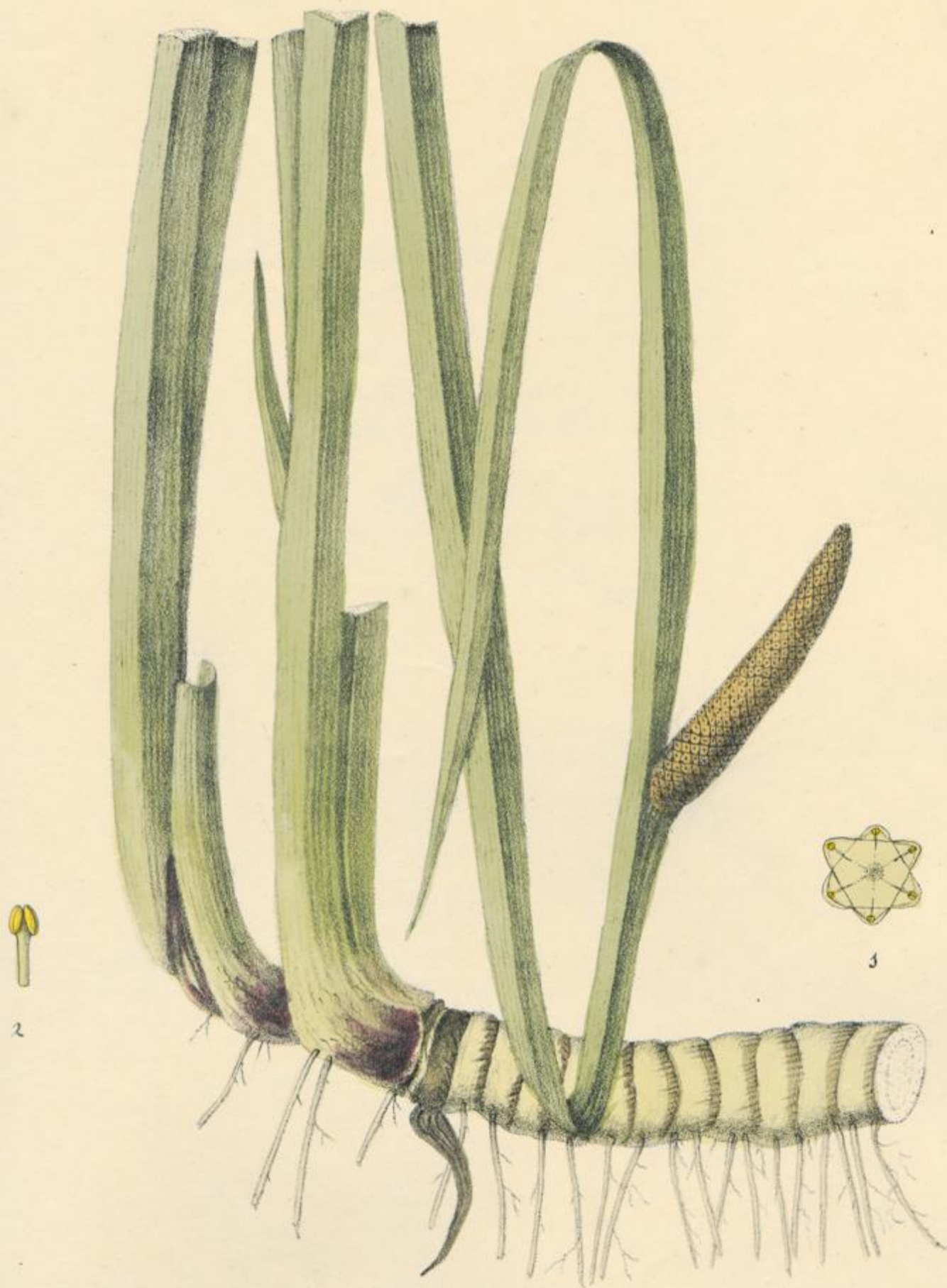

Acorus calamus 4

Aroideae.
Hexandria.

Die
Saatplanter.
Plantae Fasciculares.

Einzaadlobbigen.
Monocotyledoneae.

Bedektblöijenden.
M. Cryptogamae.
6^{te} Klasse.

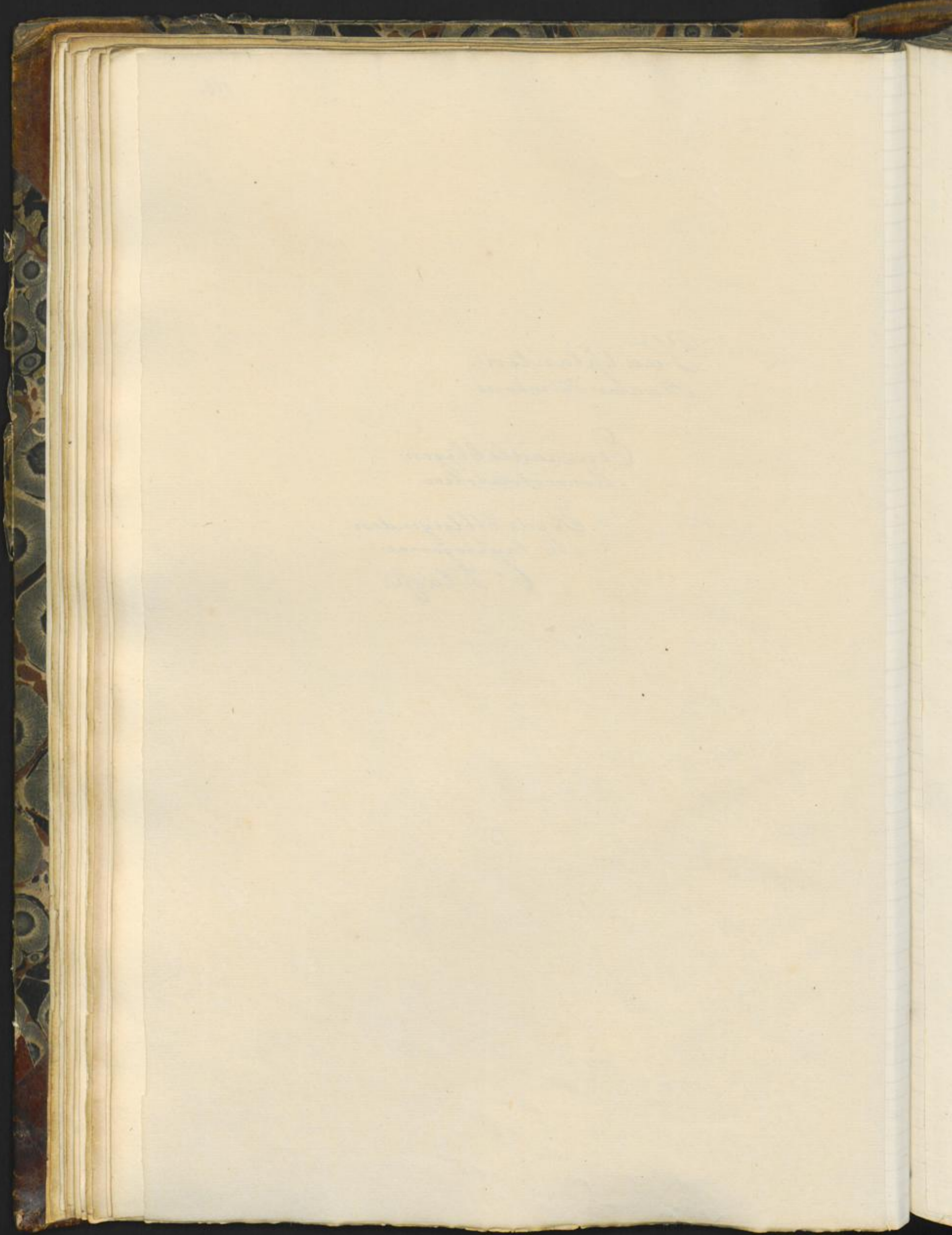



Aspidium filix mas. Lastrea filix mas. 4
Filices.
Cryptogamios.

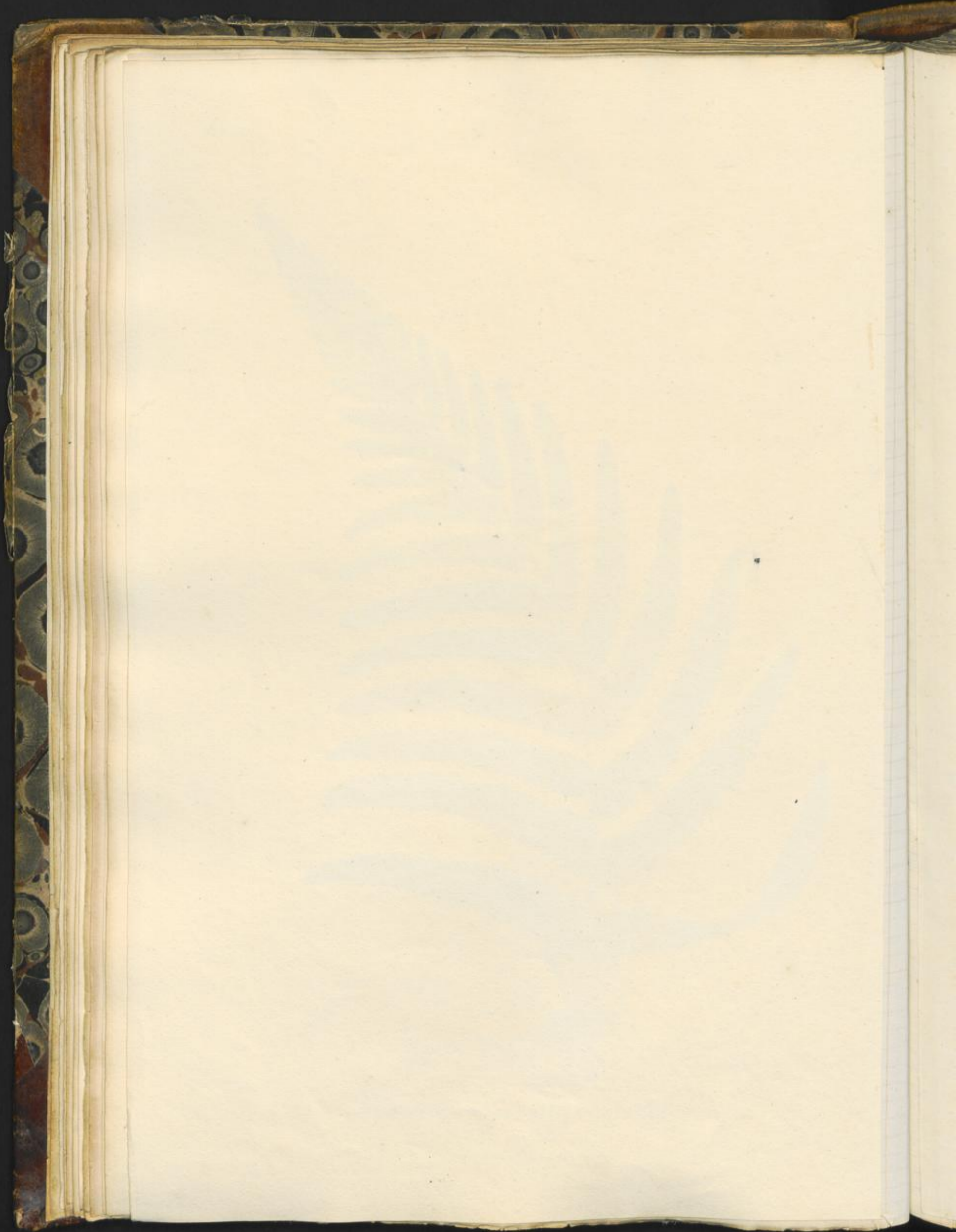



Lycopodium clavatum 7

Lycopodiaceae.
Cryptogamia.

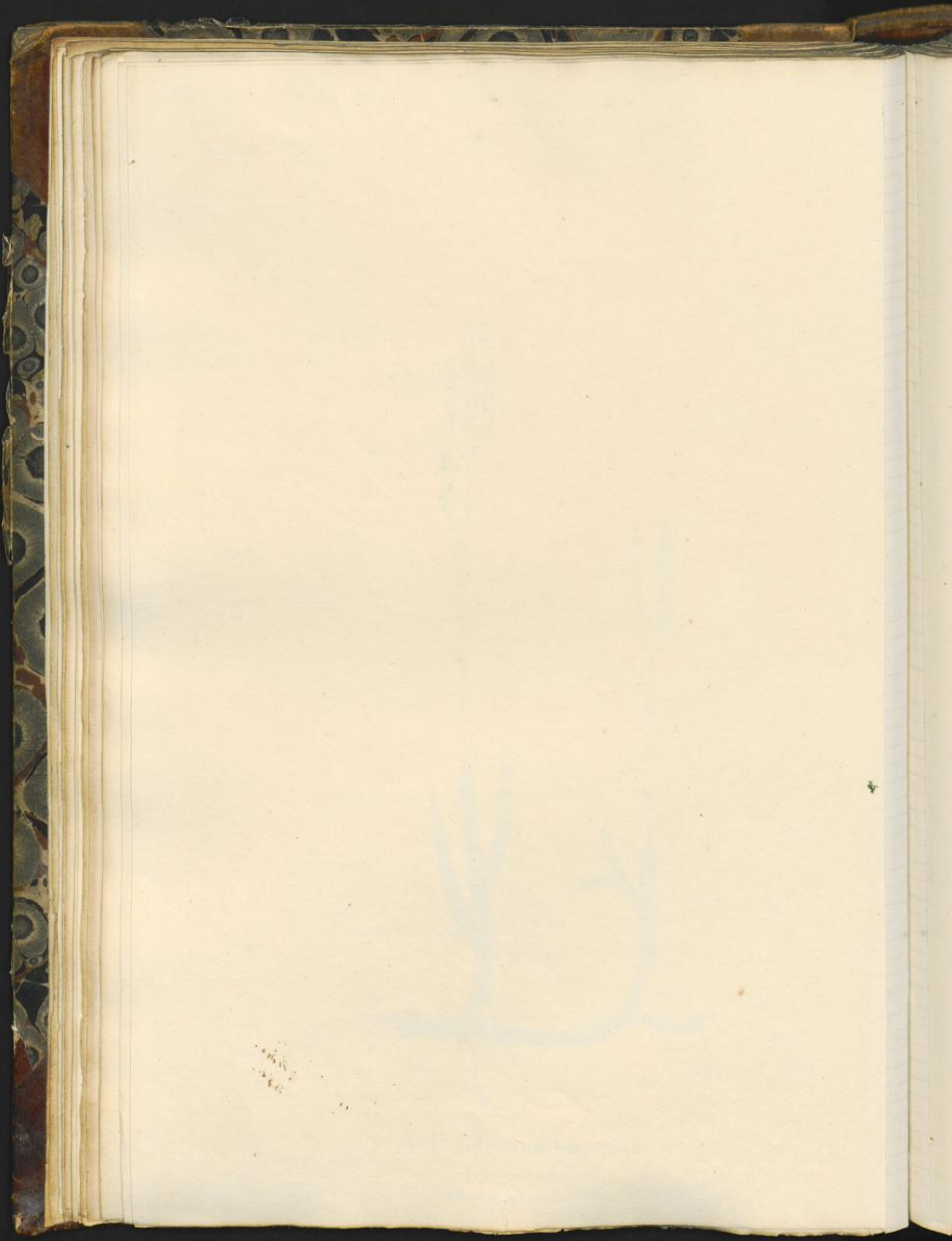

Celplanten
Plantae Cellulares.

Bladvormende.
C. Foliosae.
2^{te} Klasse.

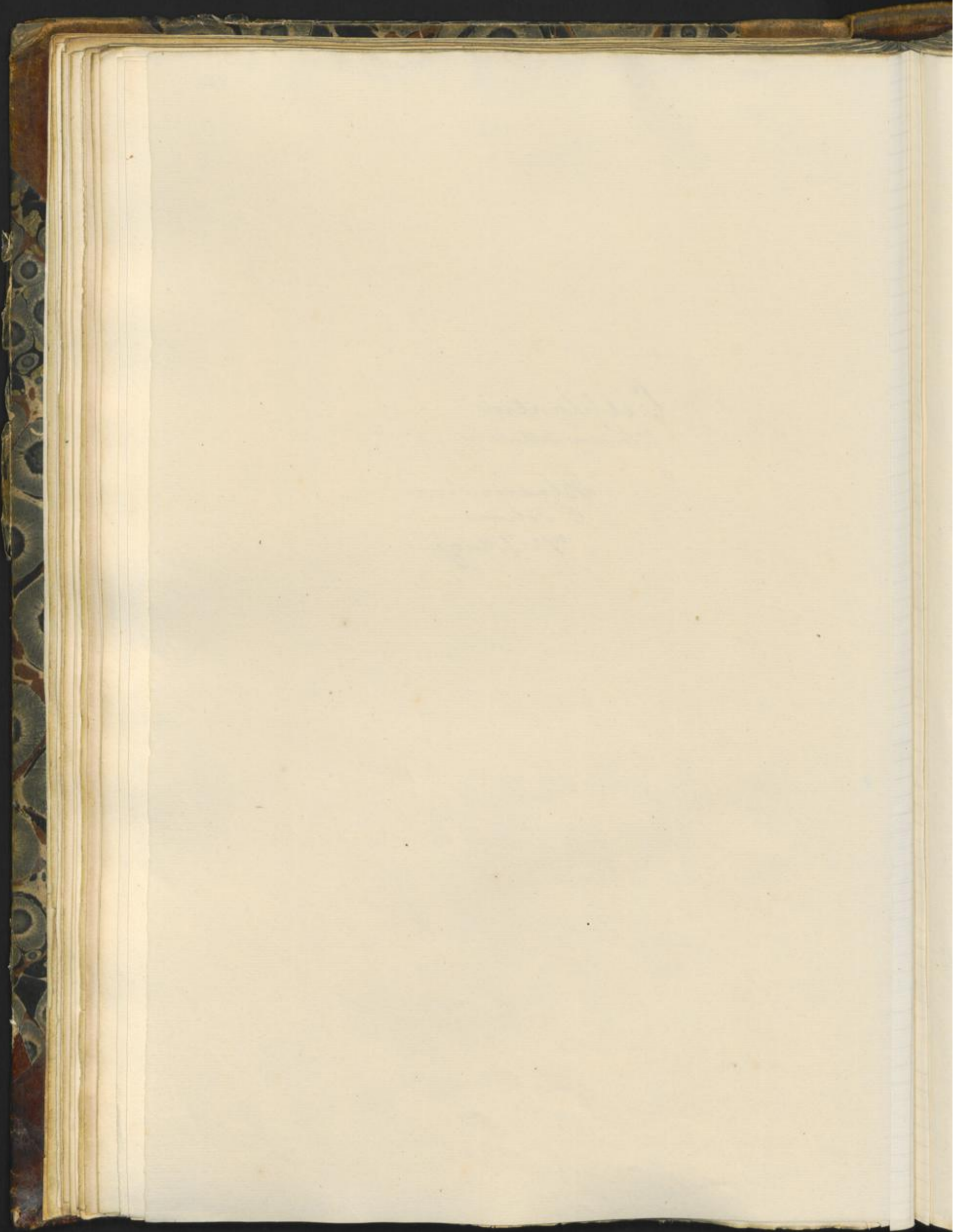

Cellplanten.
Plantae Cellulares.

Loofvormende.
C. Aphyllae.
2^o Klasse.

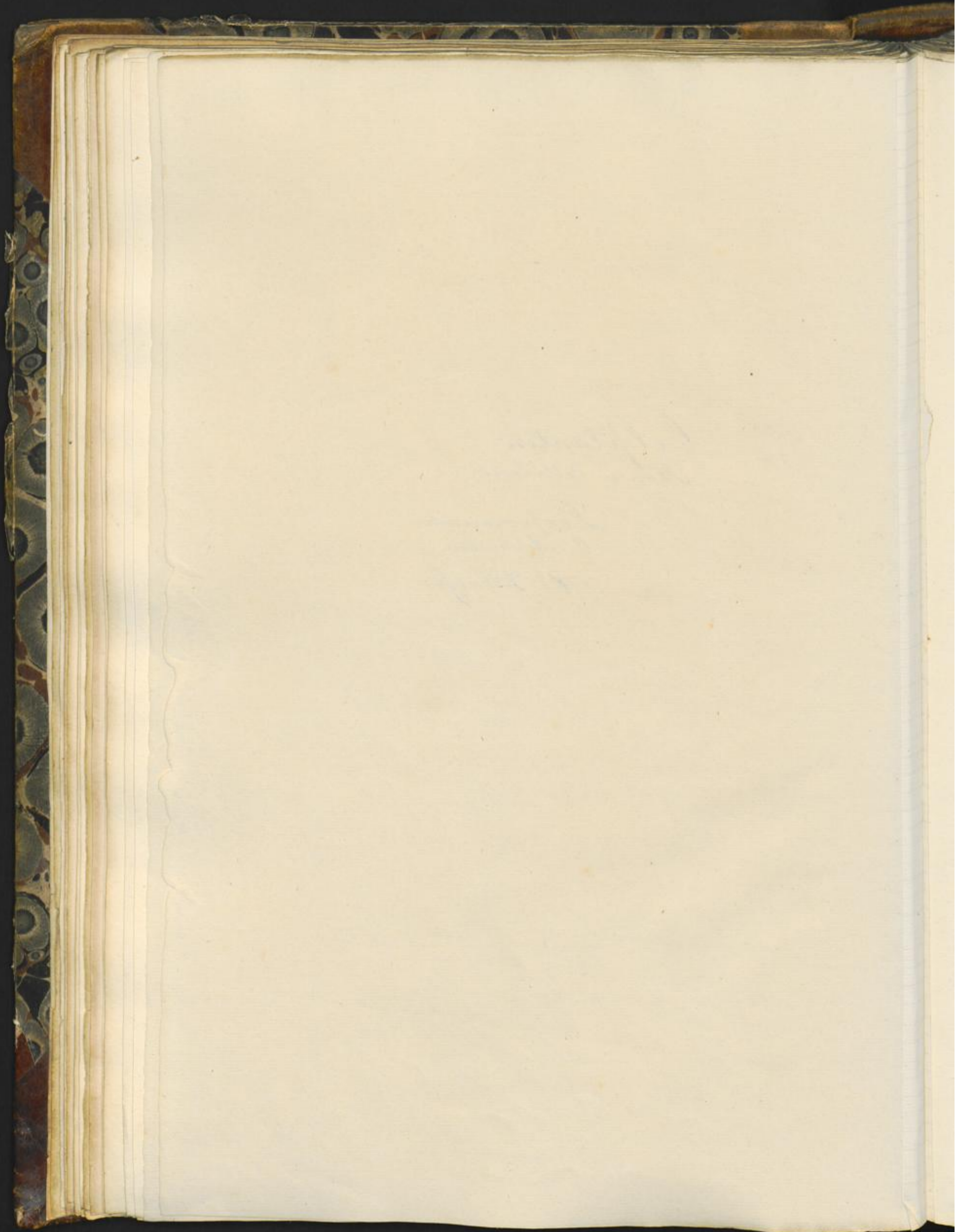

123.

27



Cetraria islandica.

Lichenes.

Cryptogamia

Sphaerococcus crispus.
(Algae)
Cryptogamia.

*Vercheidenheden
en
Aanverwante Soorten
der hiervoor afgebeelde
Planten.*

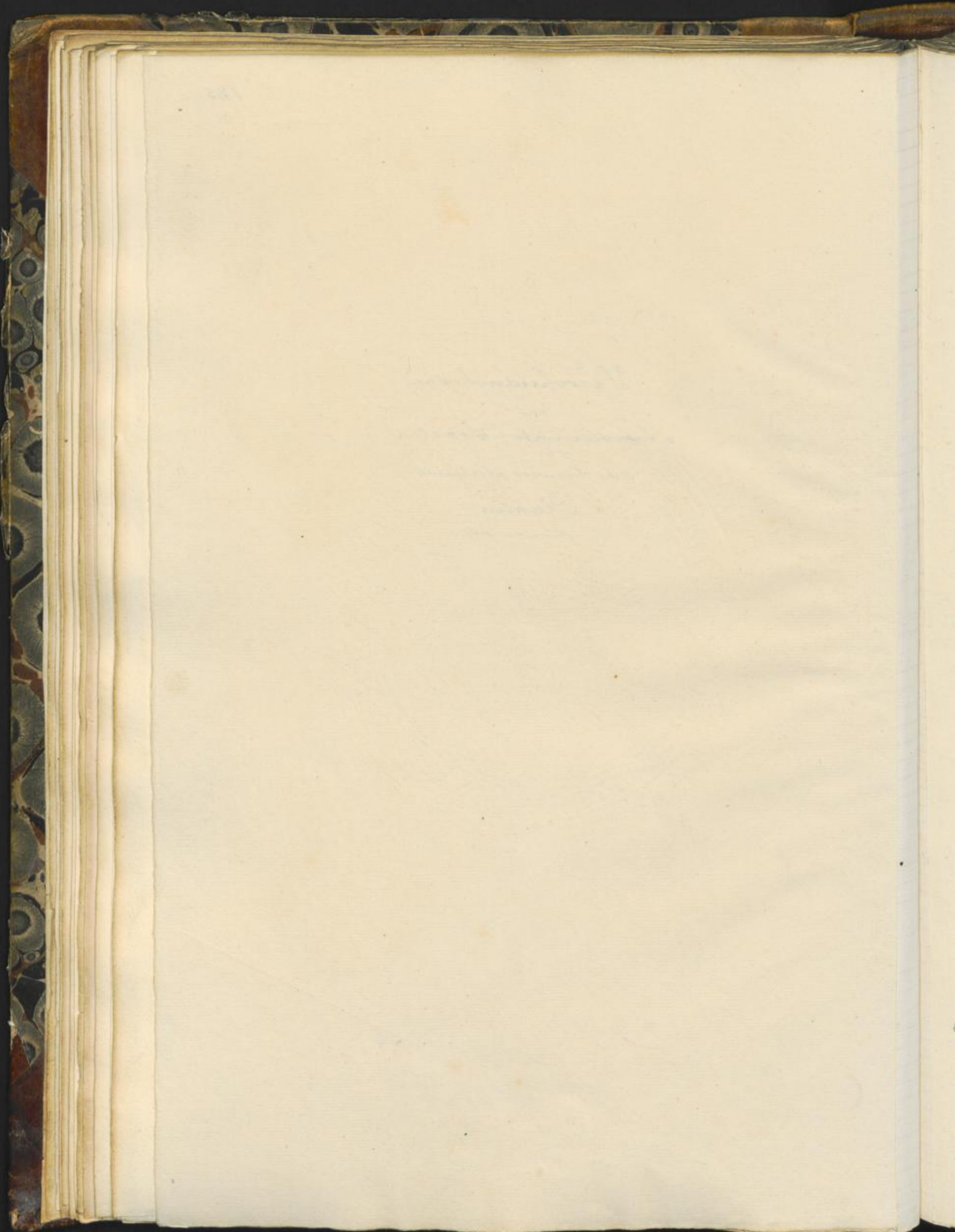



Malva sylvestris.

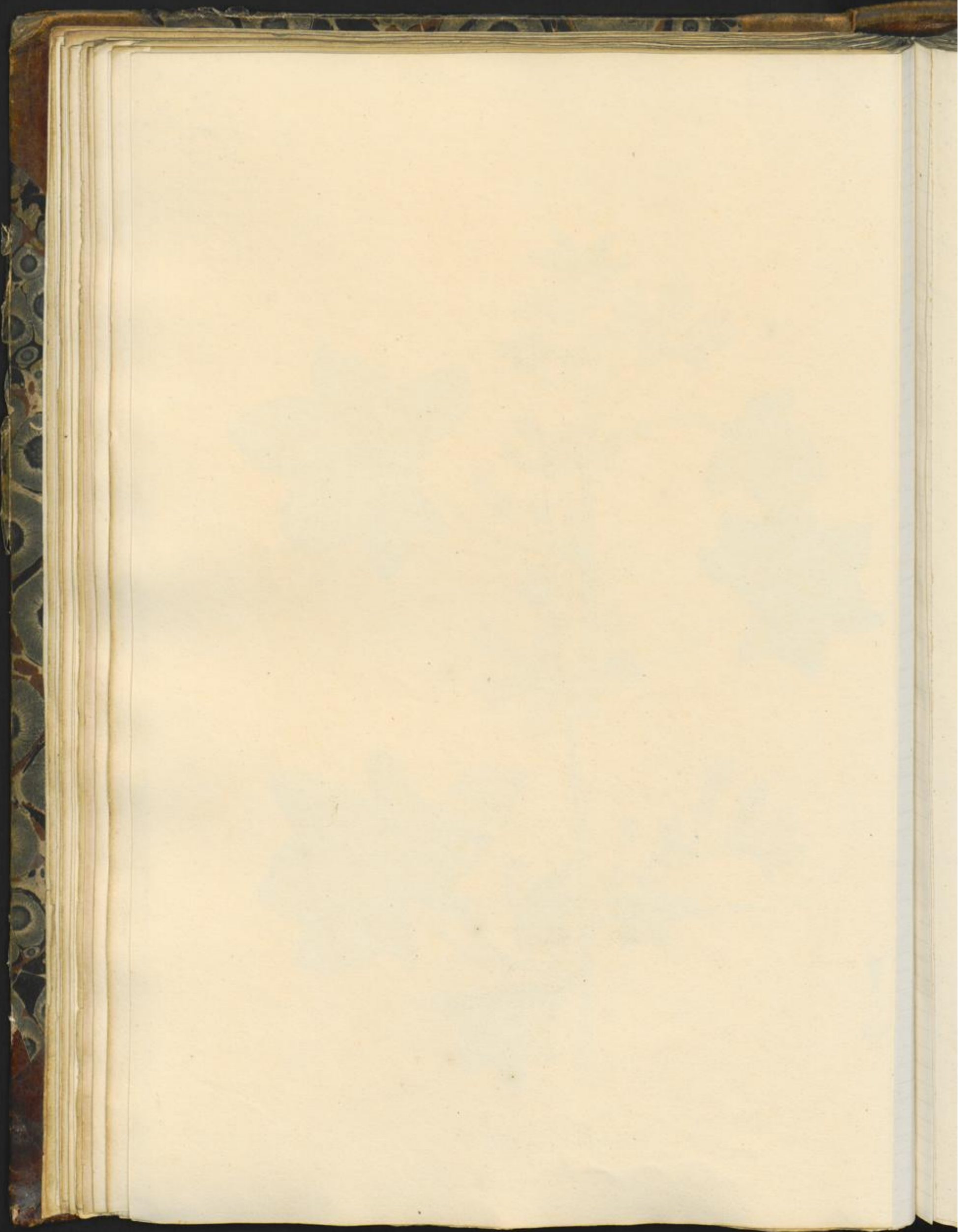



Glycyrrhiza echinata.



Mentha pulegium



Thymus serpyllum.



Salix pentandra.



Pinus abies.

Afbeeldingen van
Buitenlandsche Planten,
opgenomen in de
Pharmacopoea Neerl.,
waarop de gebruikt wordende
deelen niet of onvolkomen
zichtbaar zijn.





Menispermum palmatum



Polygala senega.



Theobroma cacao.



Guajacum officinale.



Canella alba.

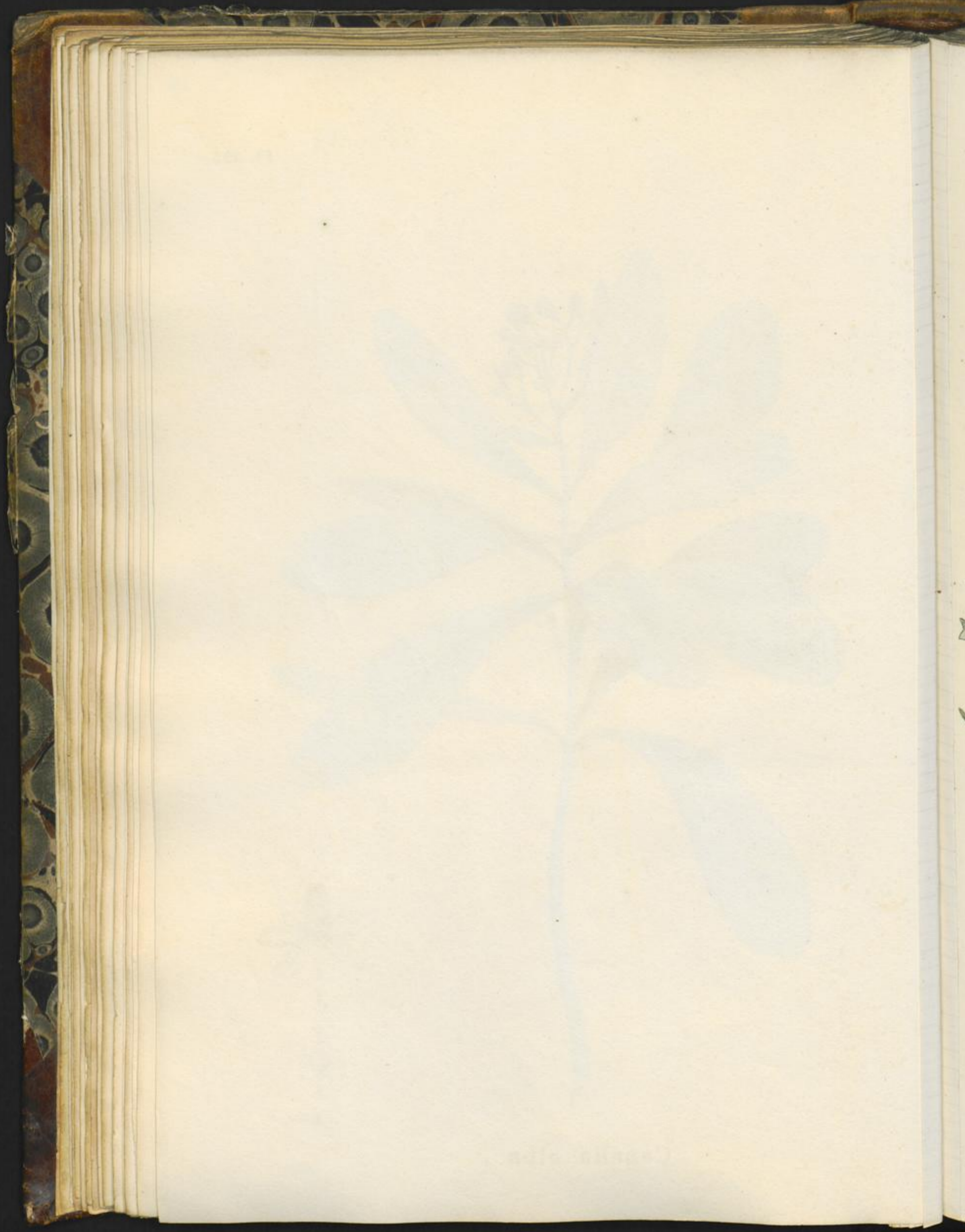



Quassia amara



Quassia simaruba.

8
41

PL 251



1



3



4



2

Pistacia lentiscus.

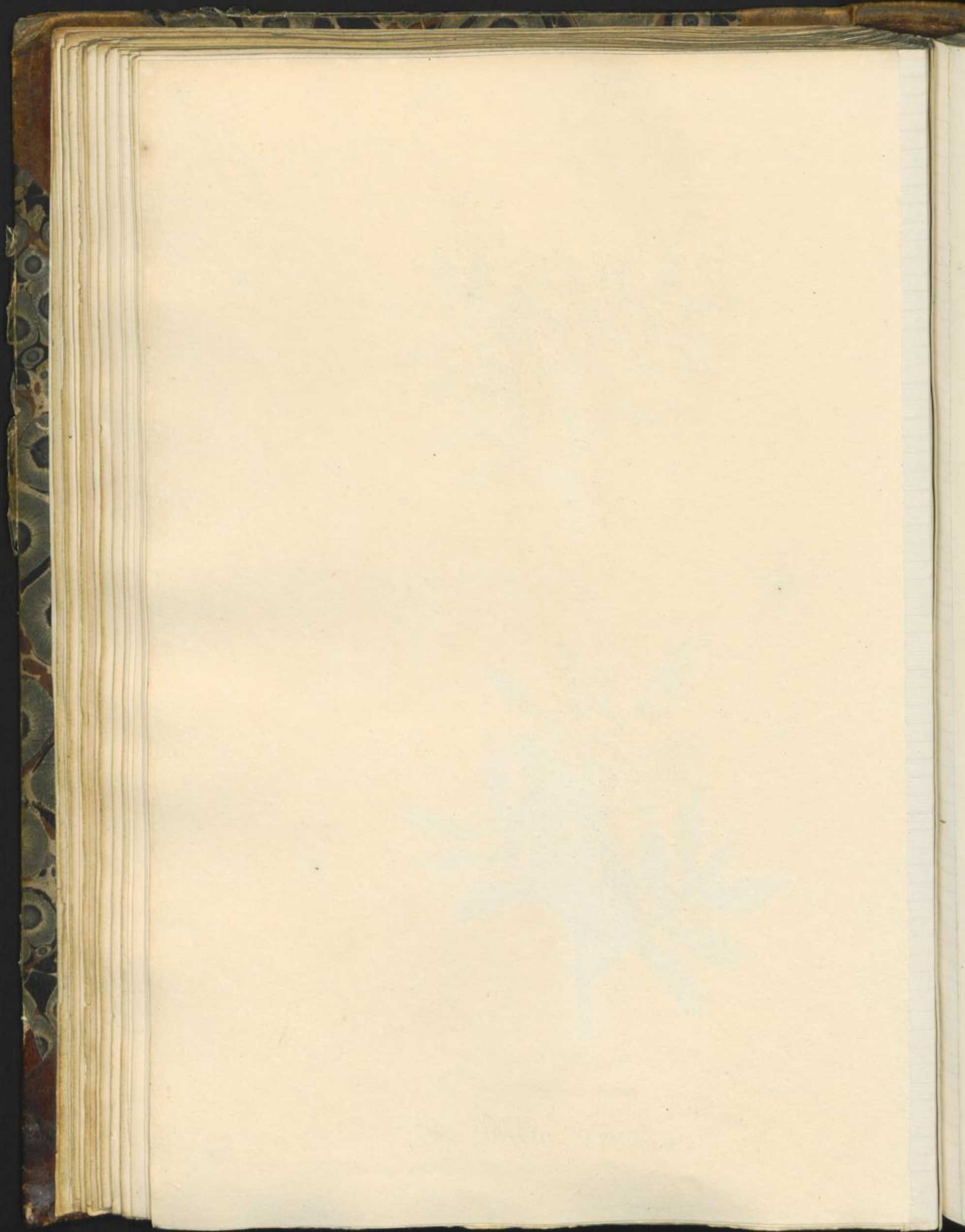



Boswellia serrata.

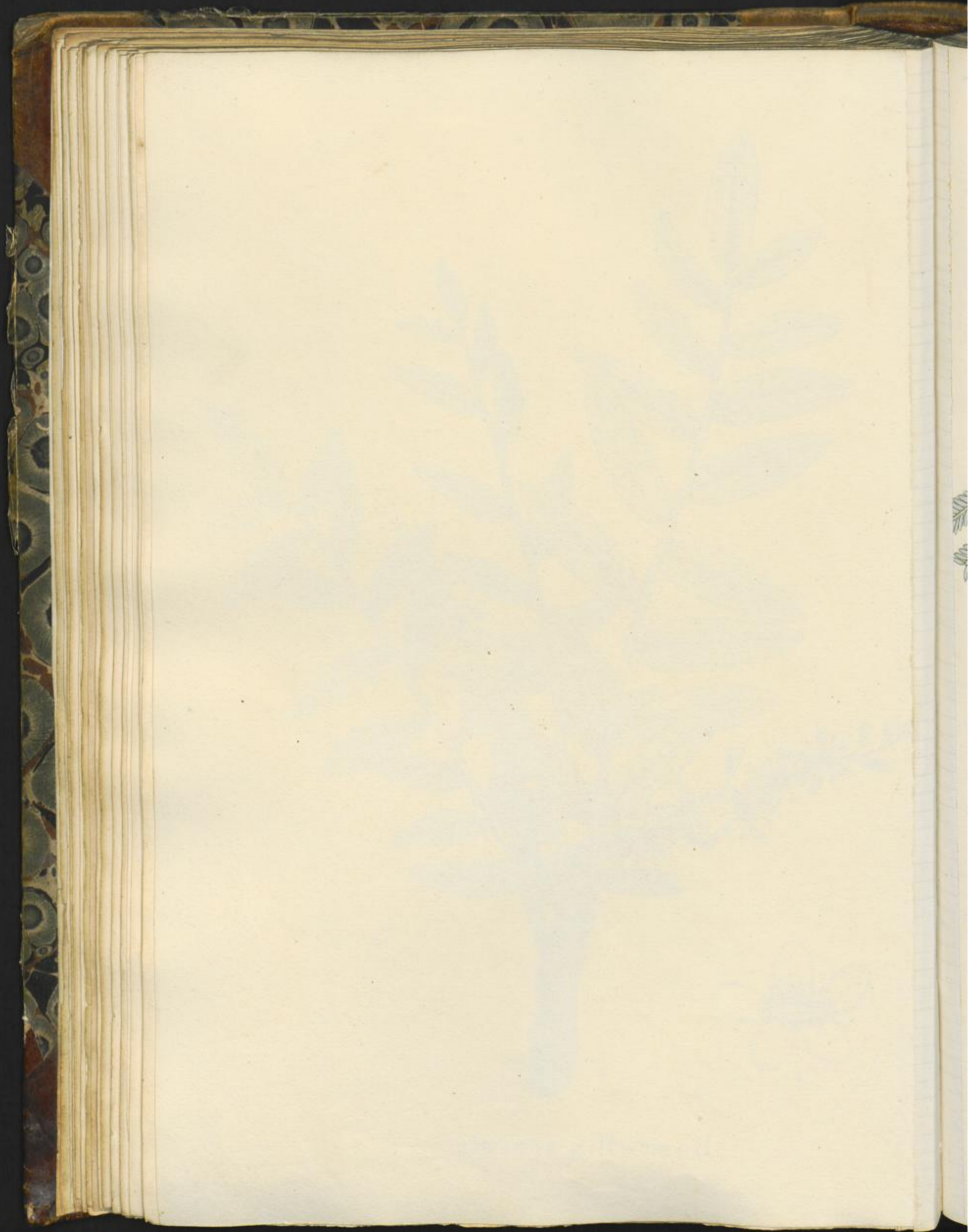



Mimosa catechu.



Amyris elemifera.



Astragalus verus.



1

Astragalus gummifer.



Myroxylon peruiferum.



Tamarindus indica.

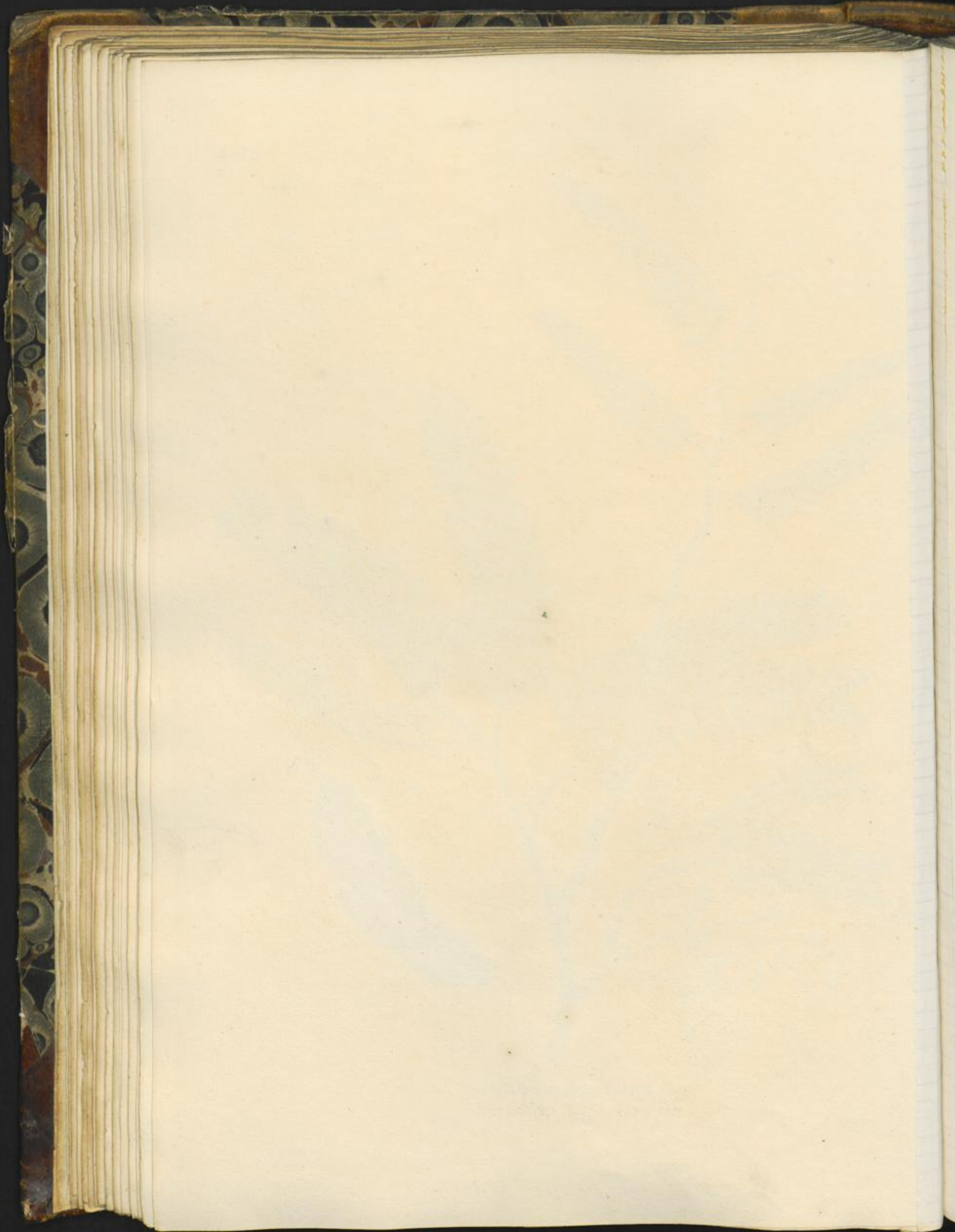



Geoffreae surinamensis.



Copaifera officinalis.

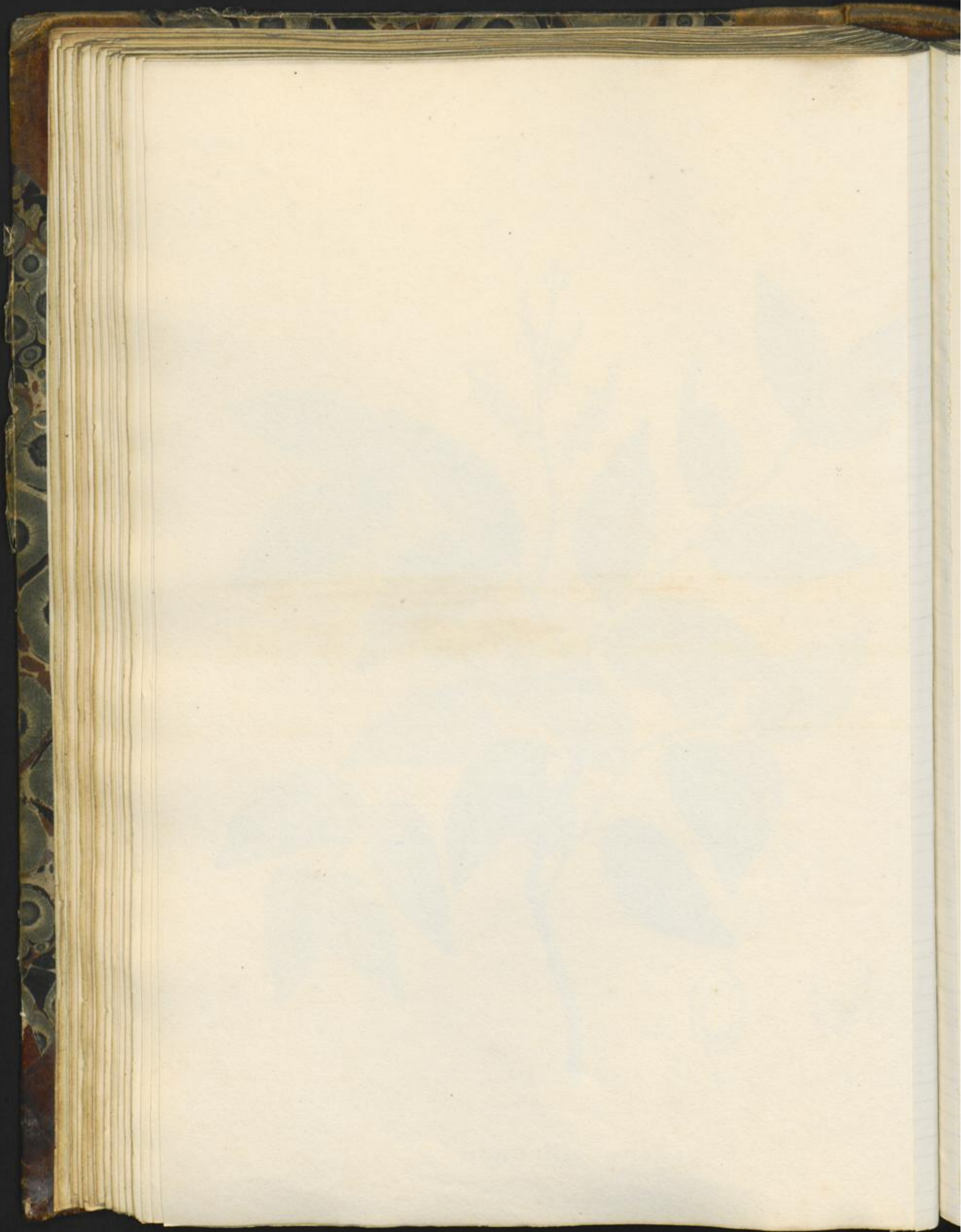



Mimosa arabica.

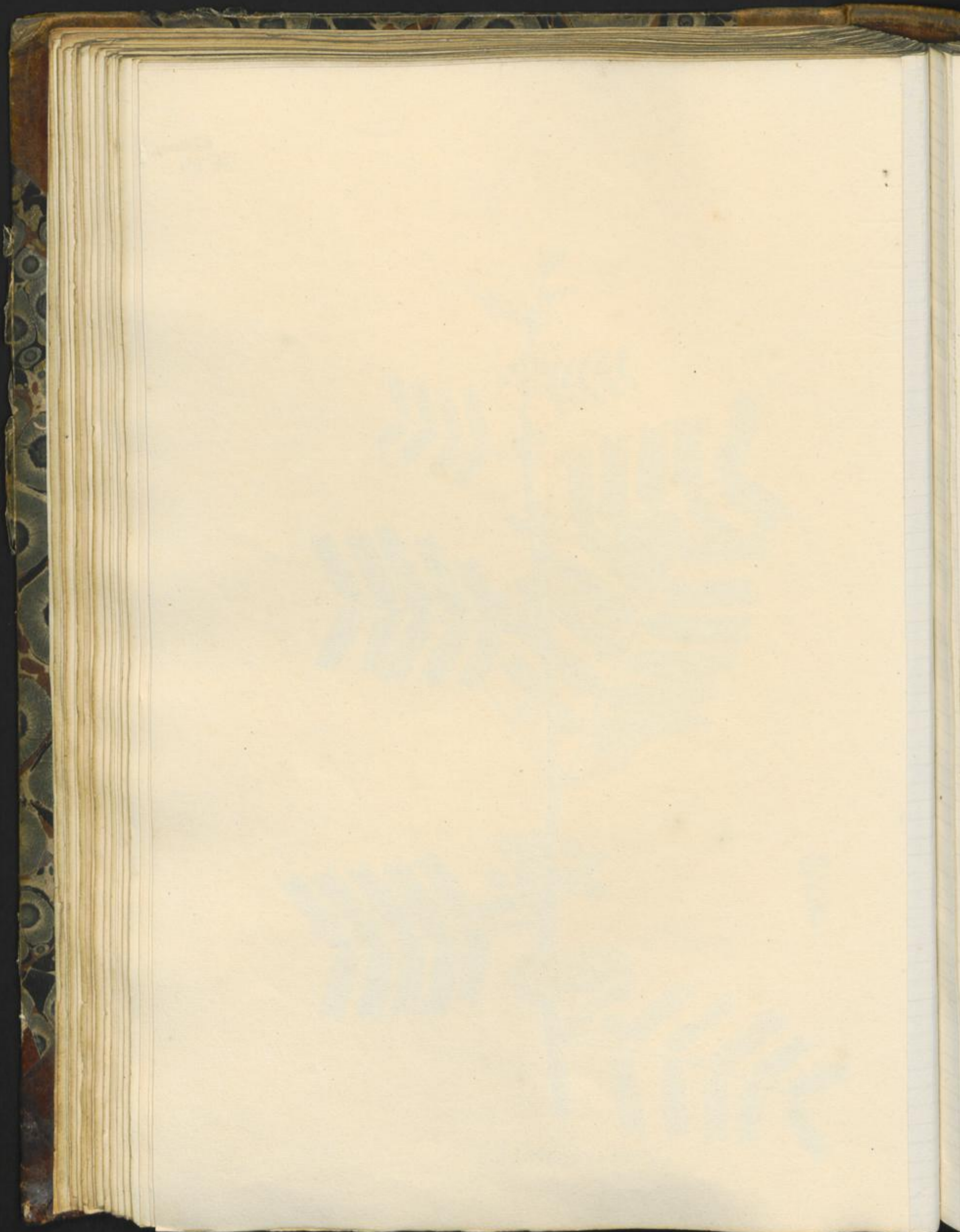



1

Mimosa nilotica.

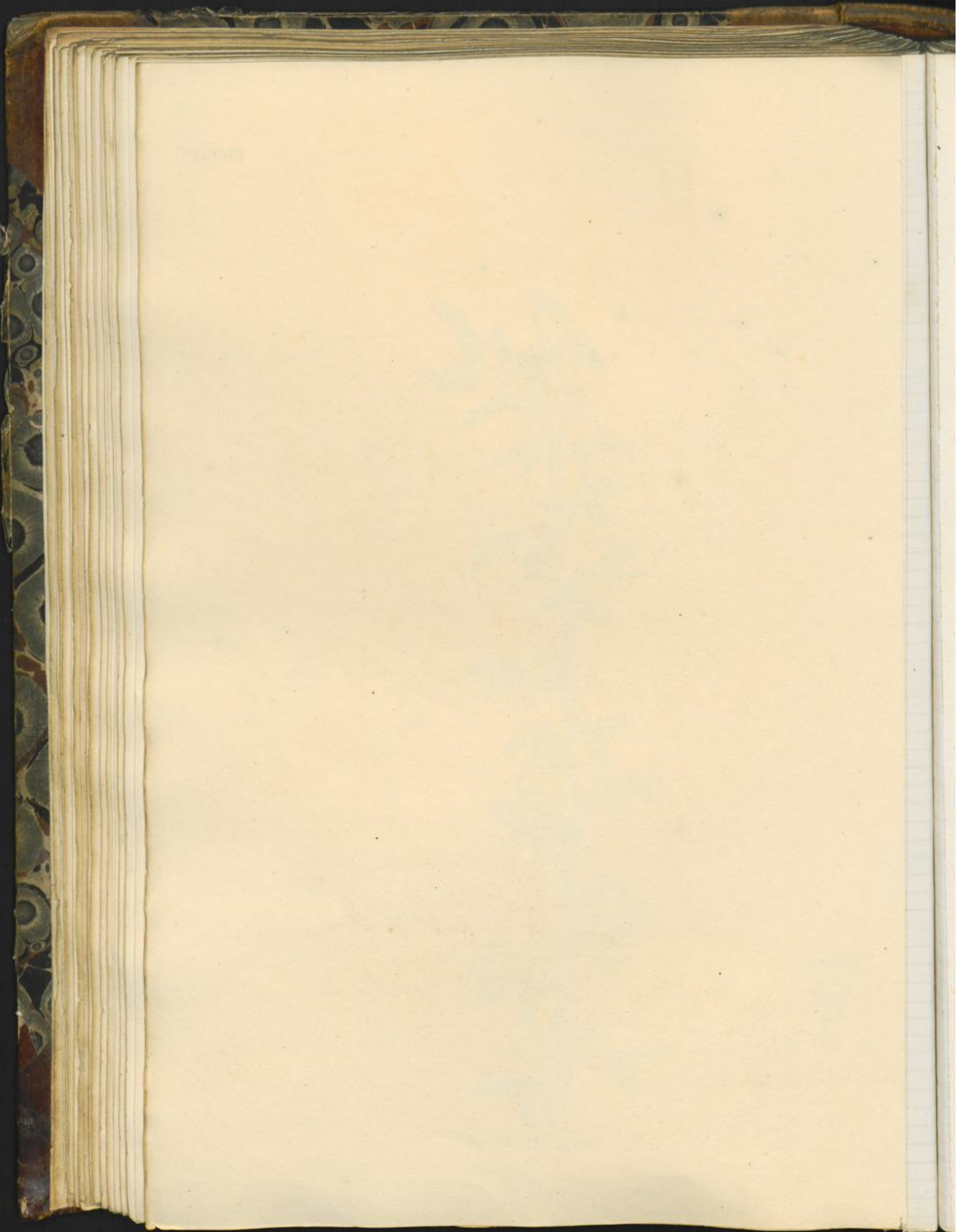



Melaleuca leucadendron.

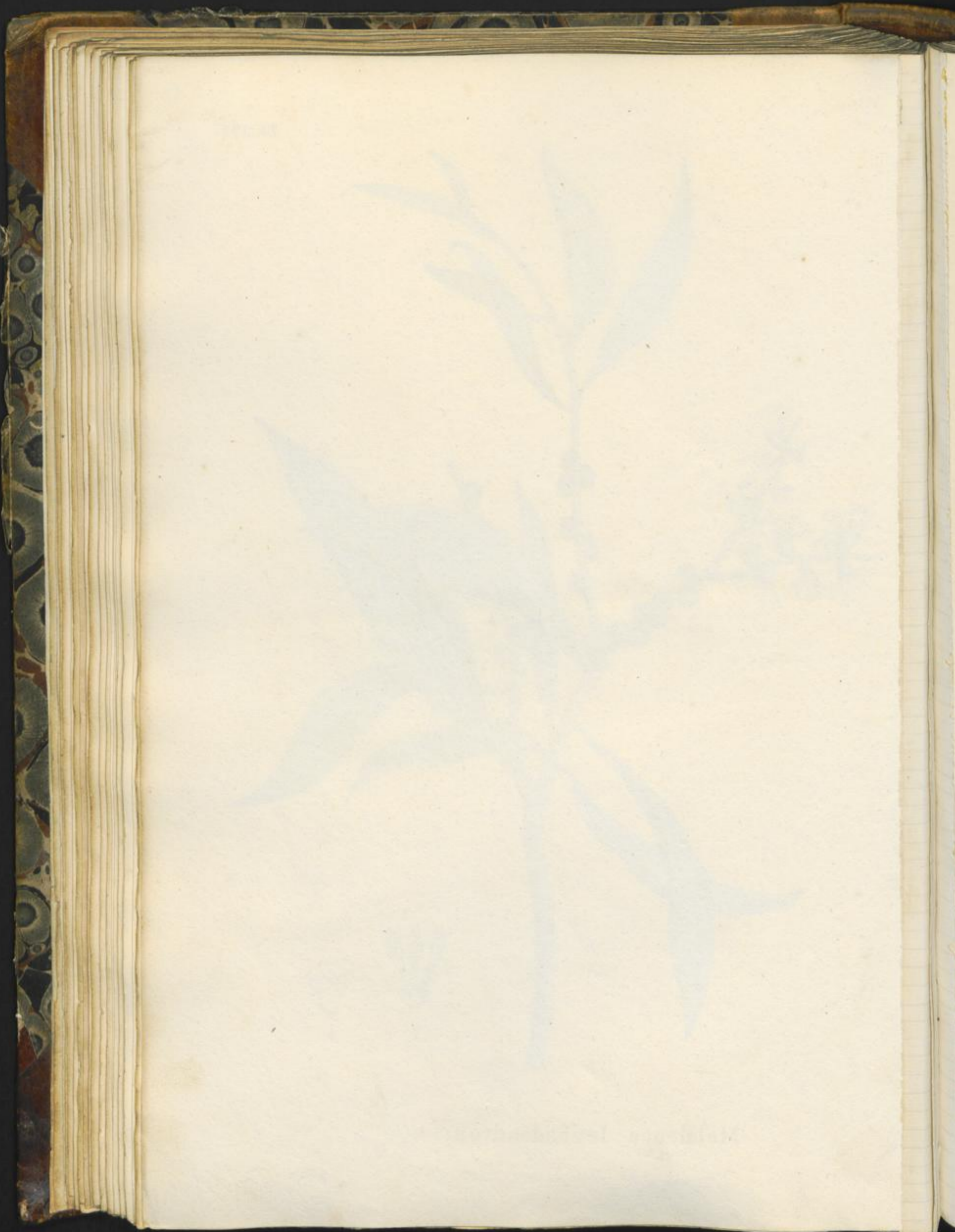



Punica granata.

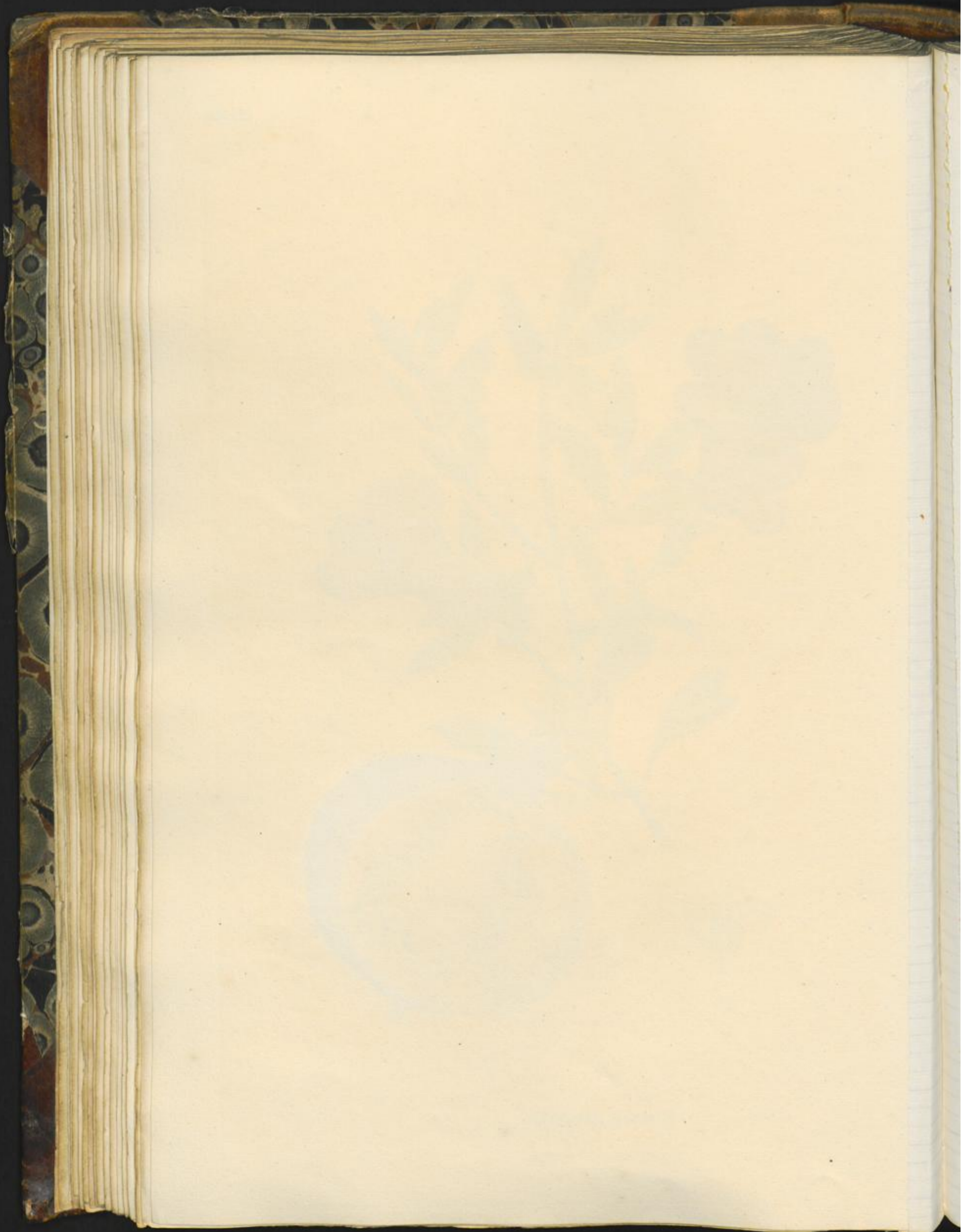

PL139.



Punica granata.

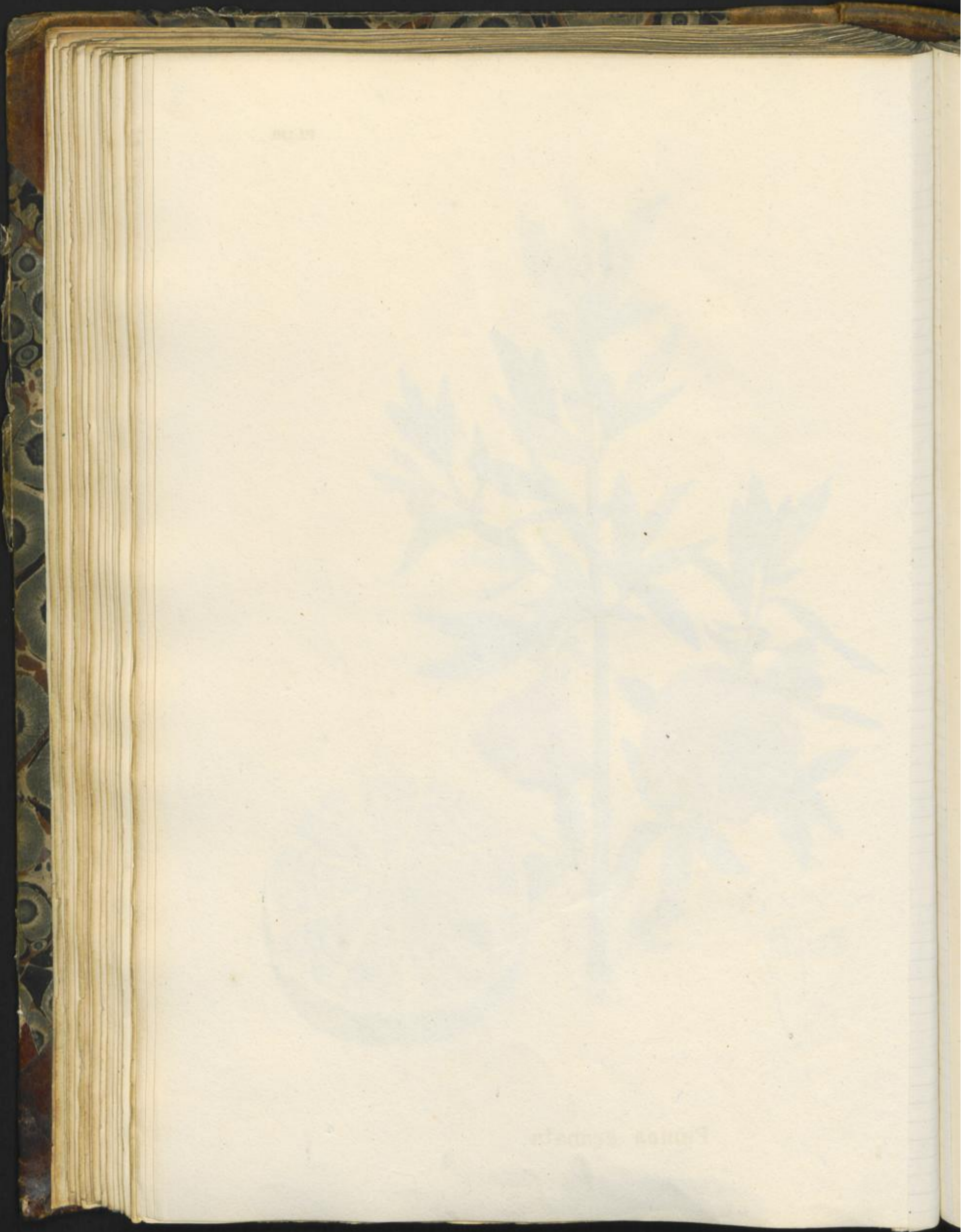



Ferula asfa foetida.



Bubon galbanum.

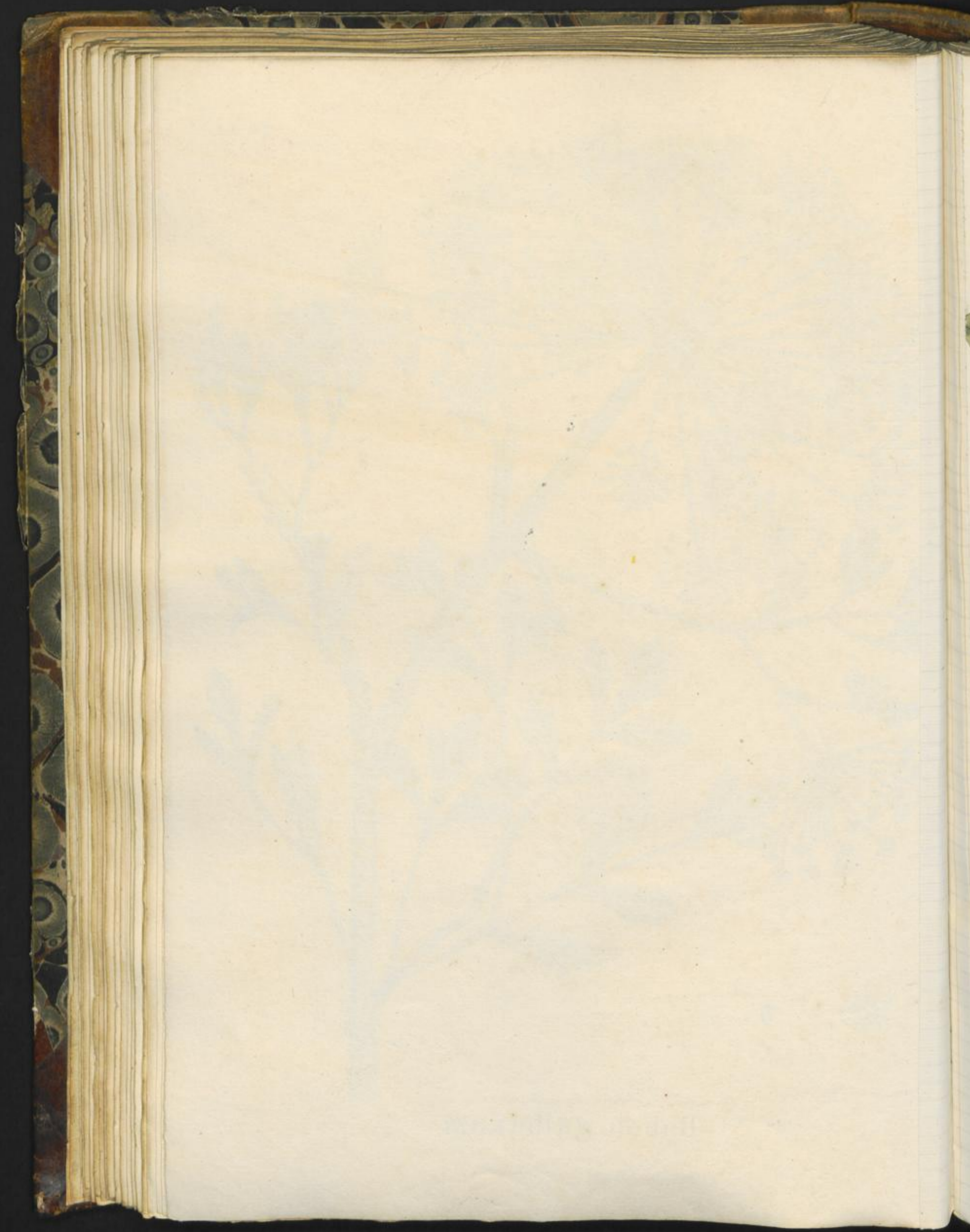



Cephaelis ipecacuanha.

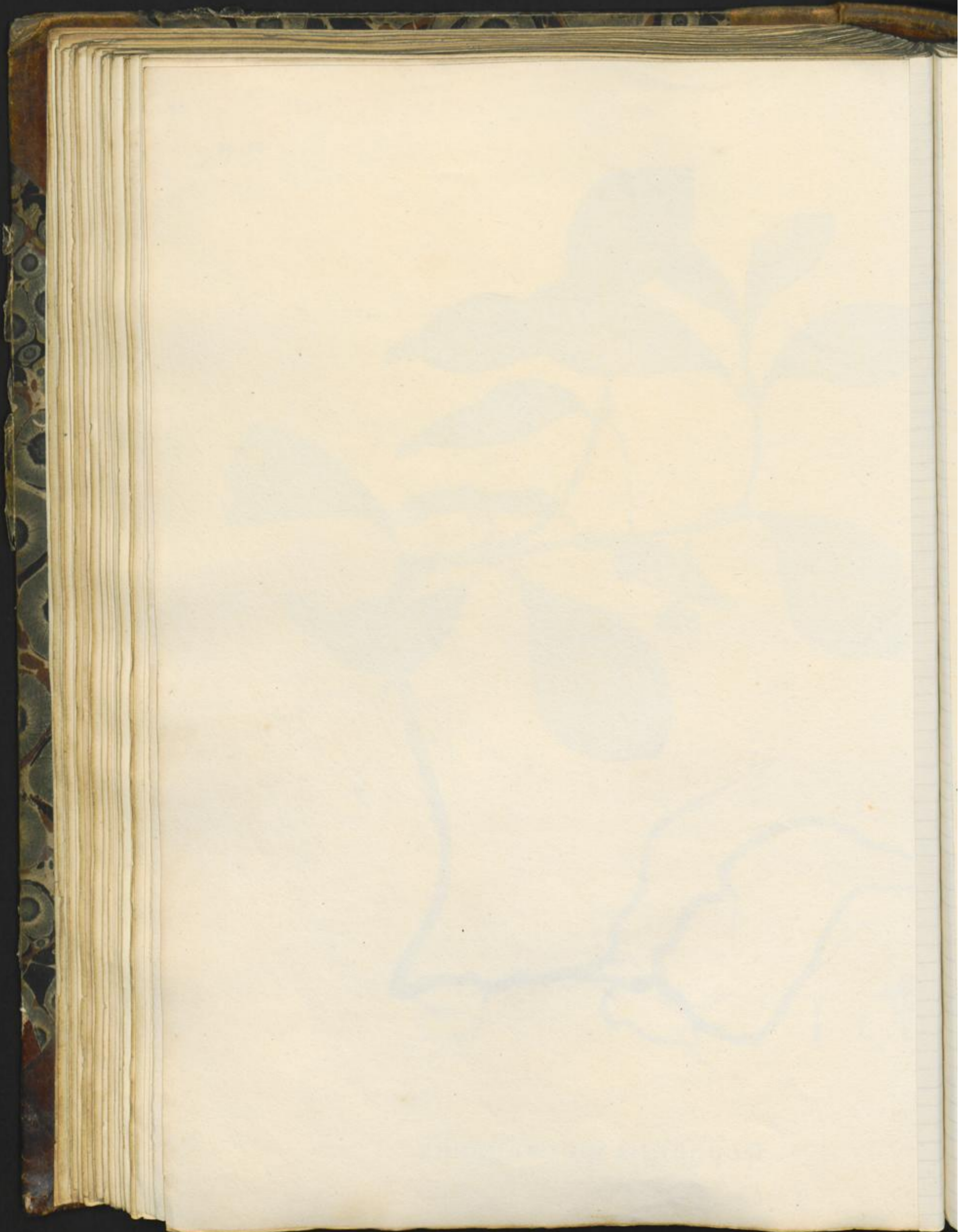



Cinchona lancifolia.

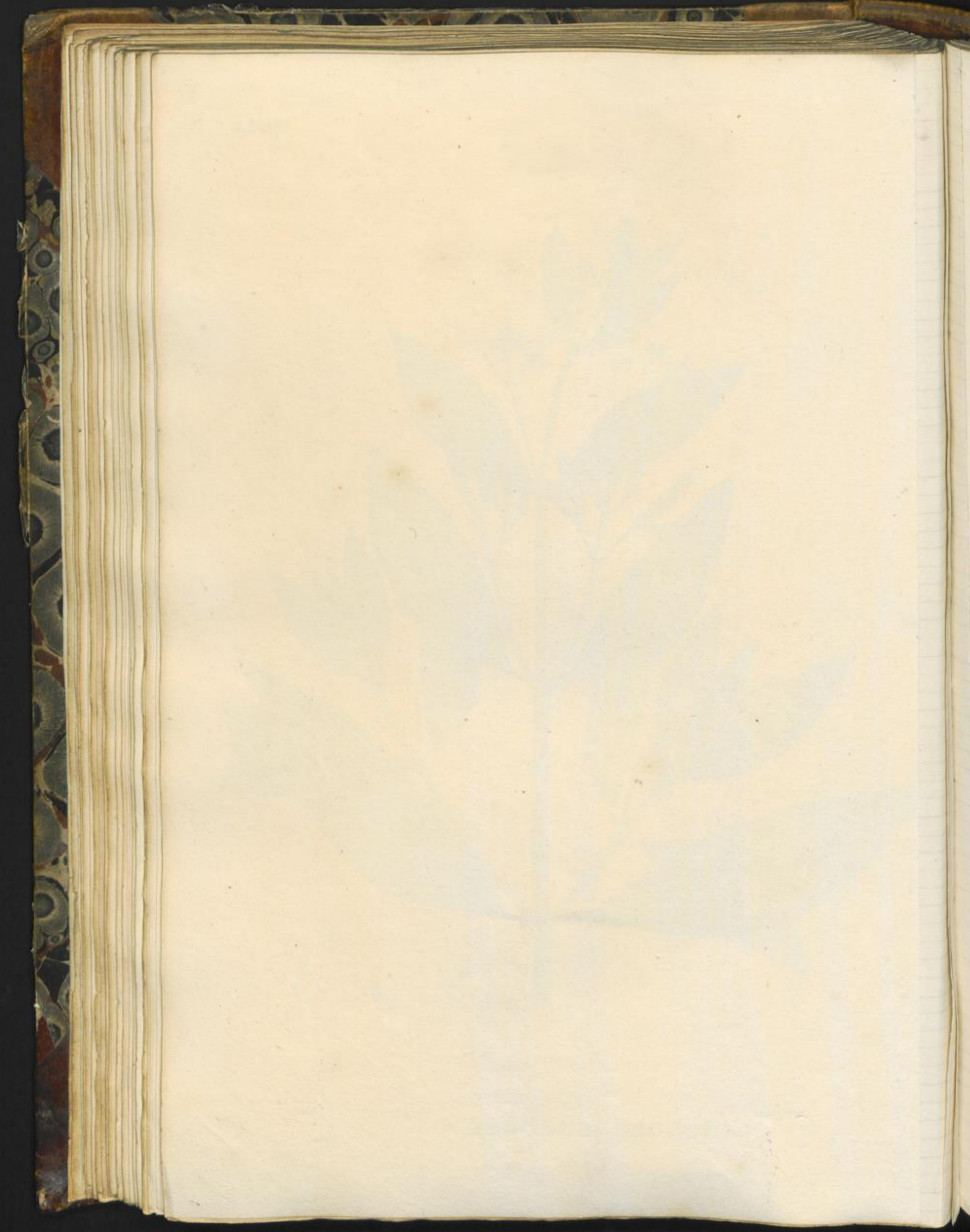



Cinchona cordifolia.

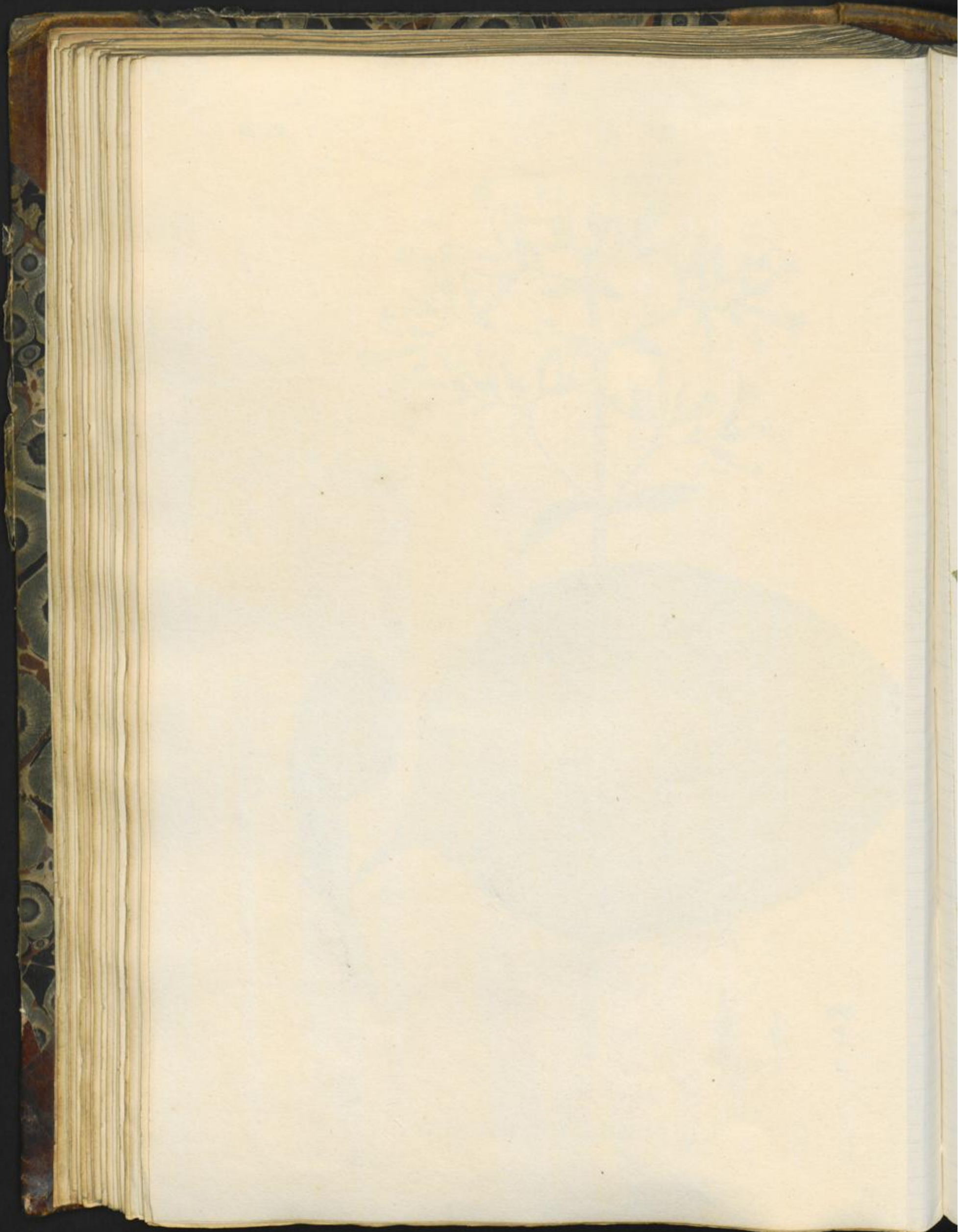



Cinchona oblongifolia.

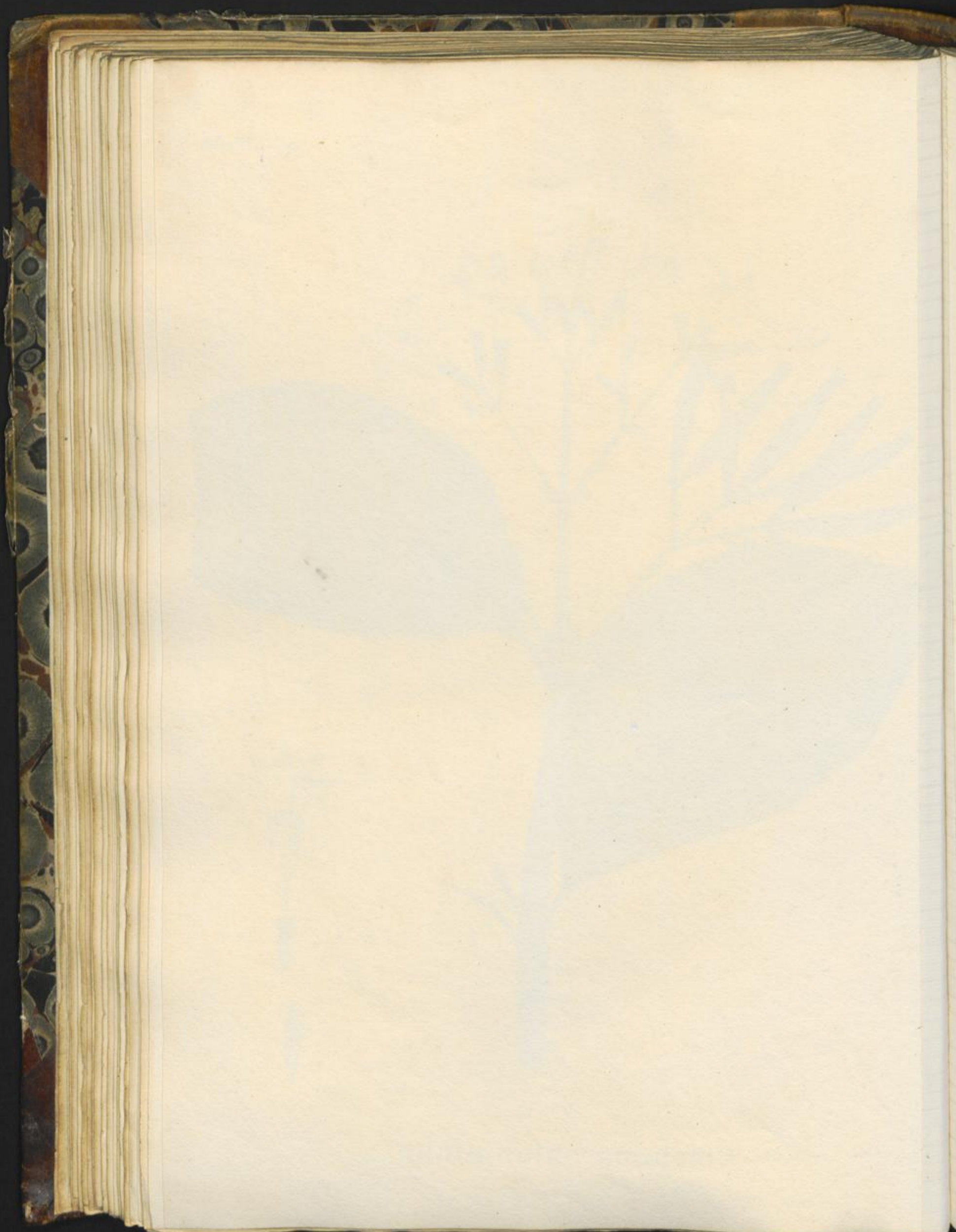



Artemisia judaica.

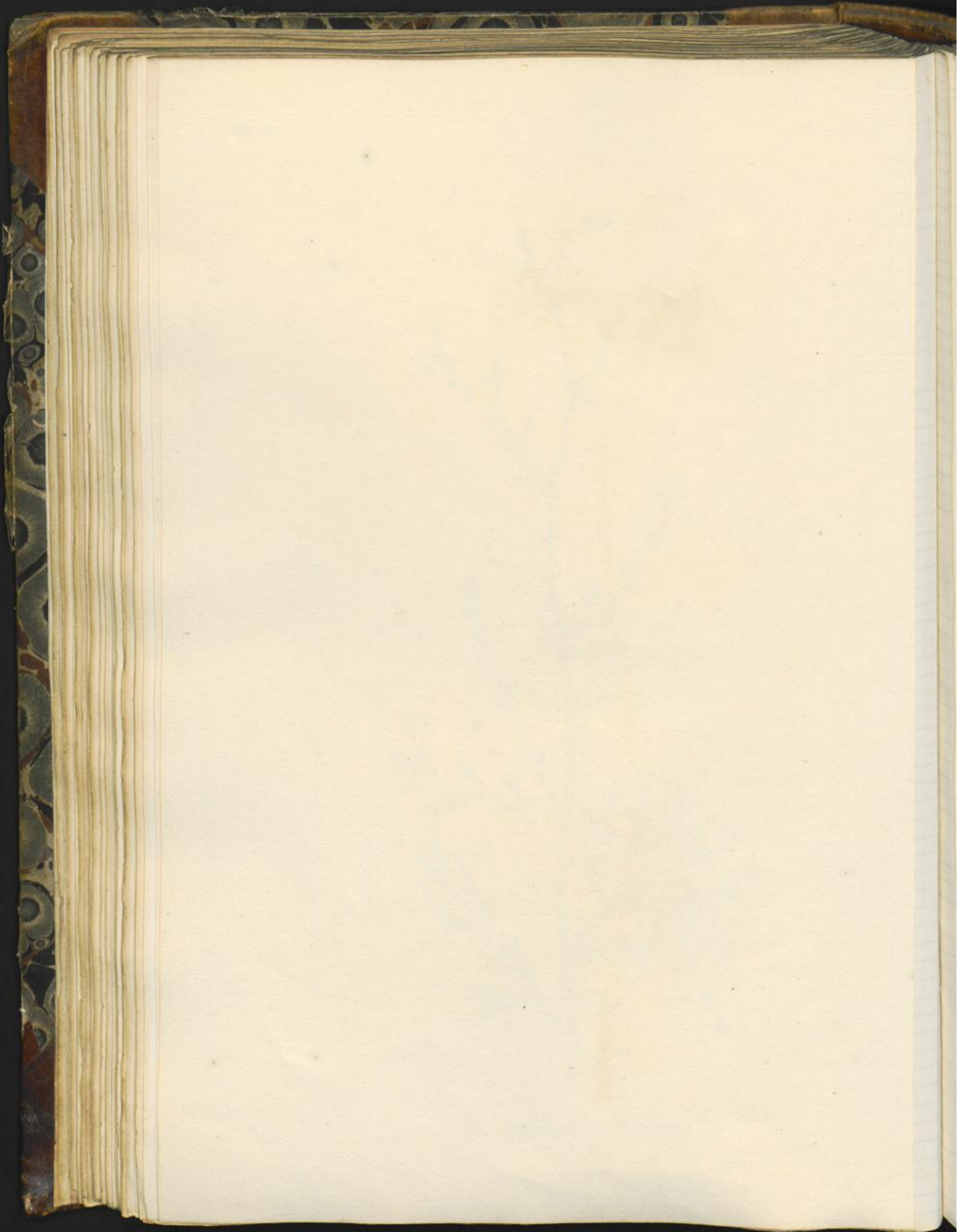



Artemisia contra

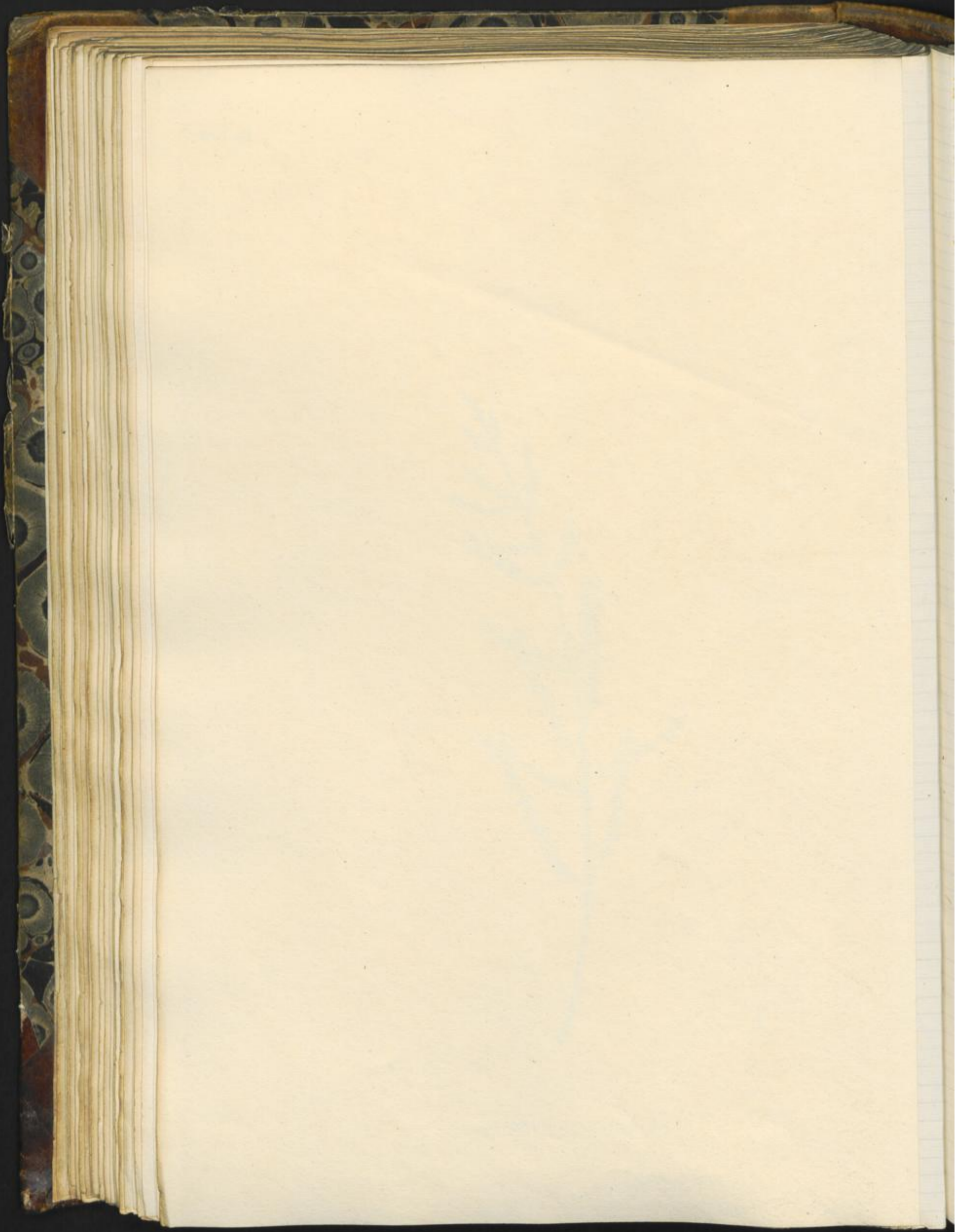

PL. 8.



Ornus rotundifolia

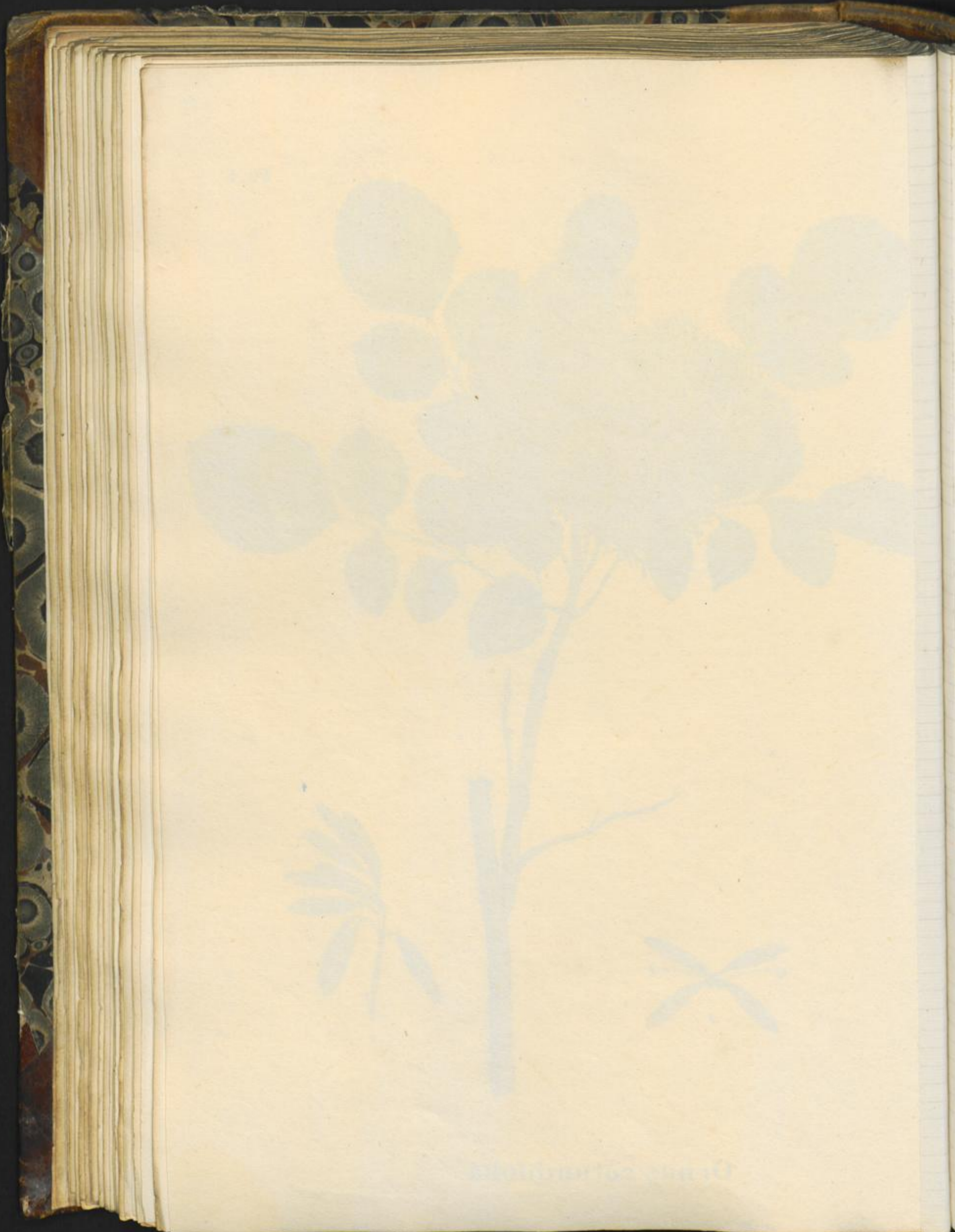



Strychnos nuxvomica.

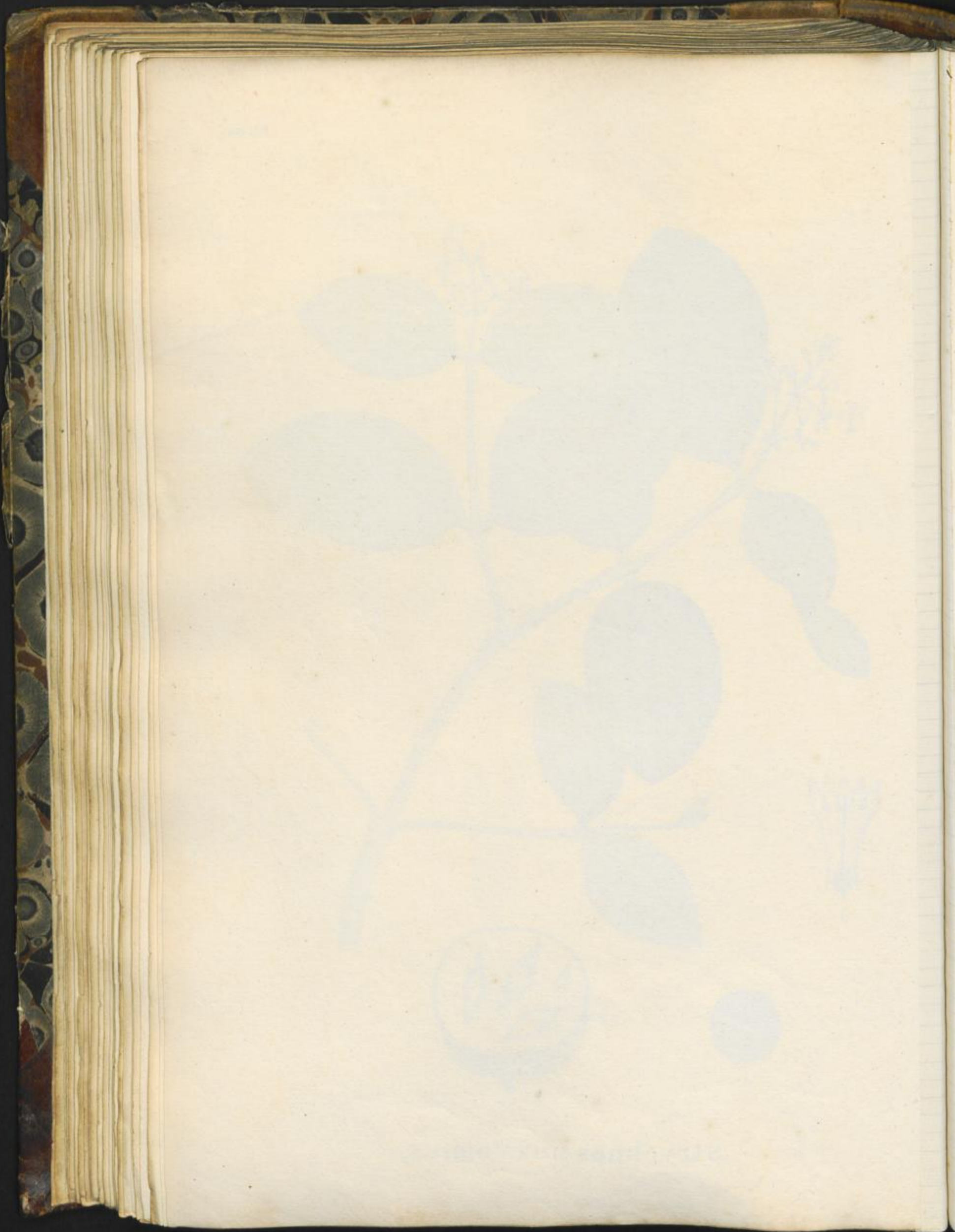



Convolvulus scammonia.

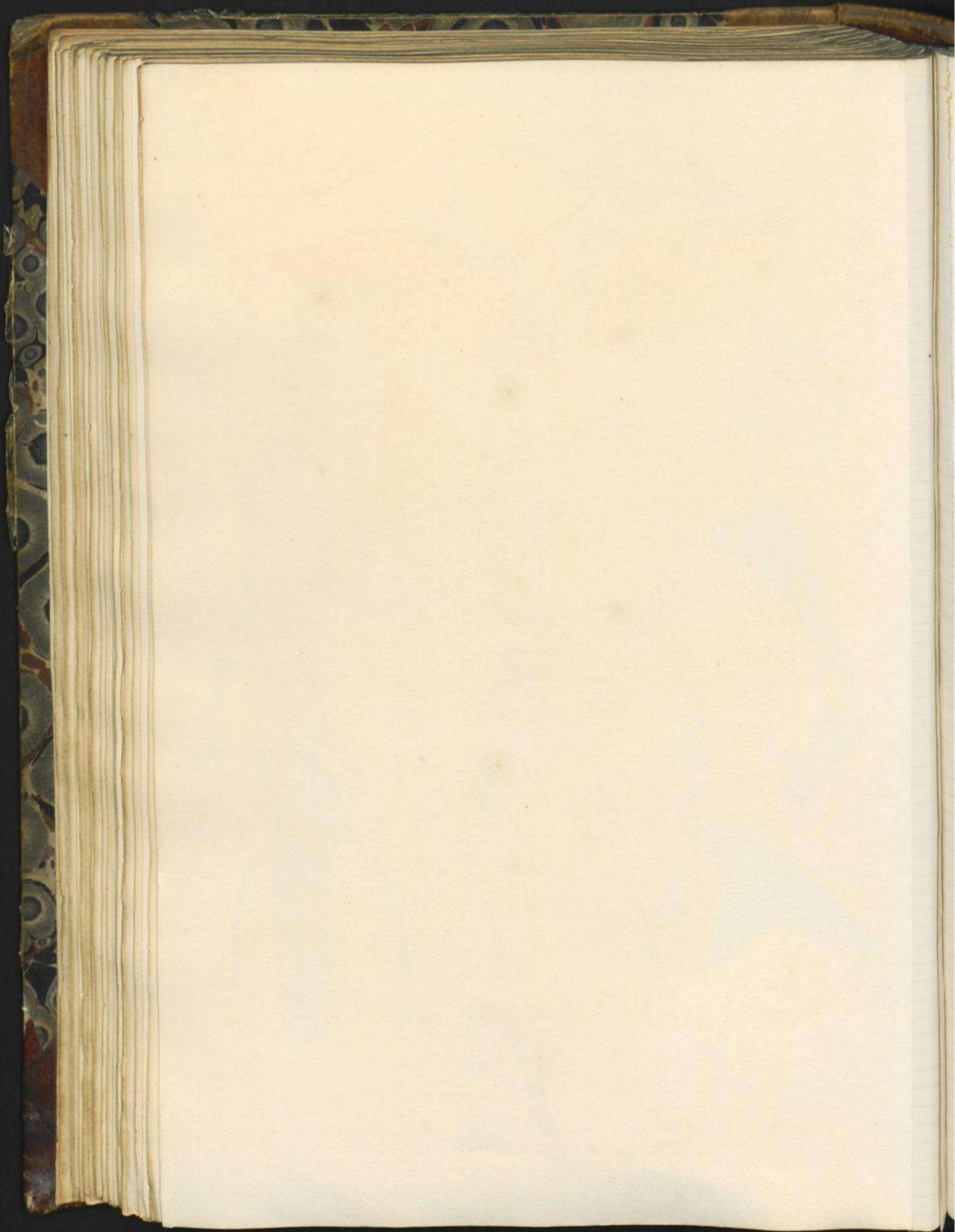

PL. 523.



Styrax benzoin.

121-12



35 ;
68

PL. 502.



Laurus cinnamomum.



Laurus camphora.

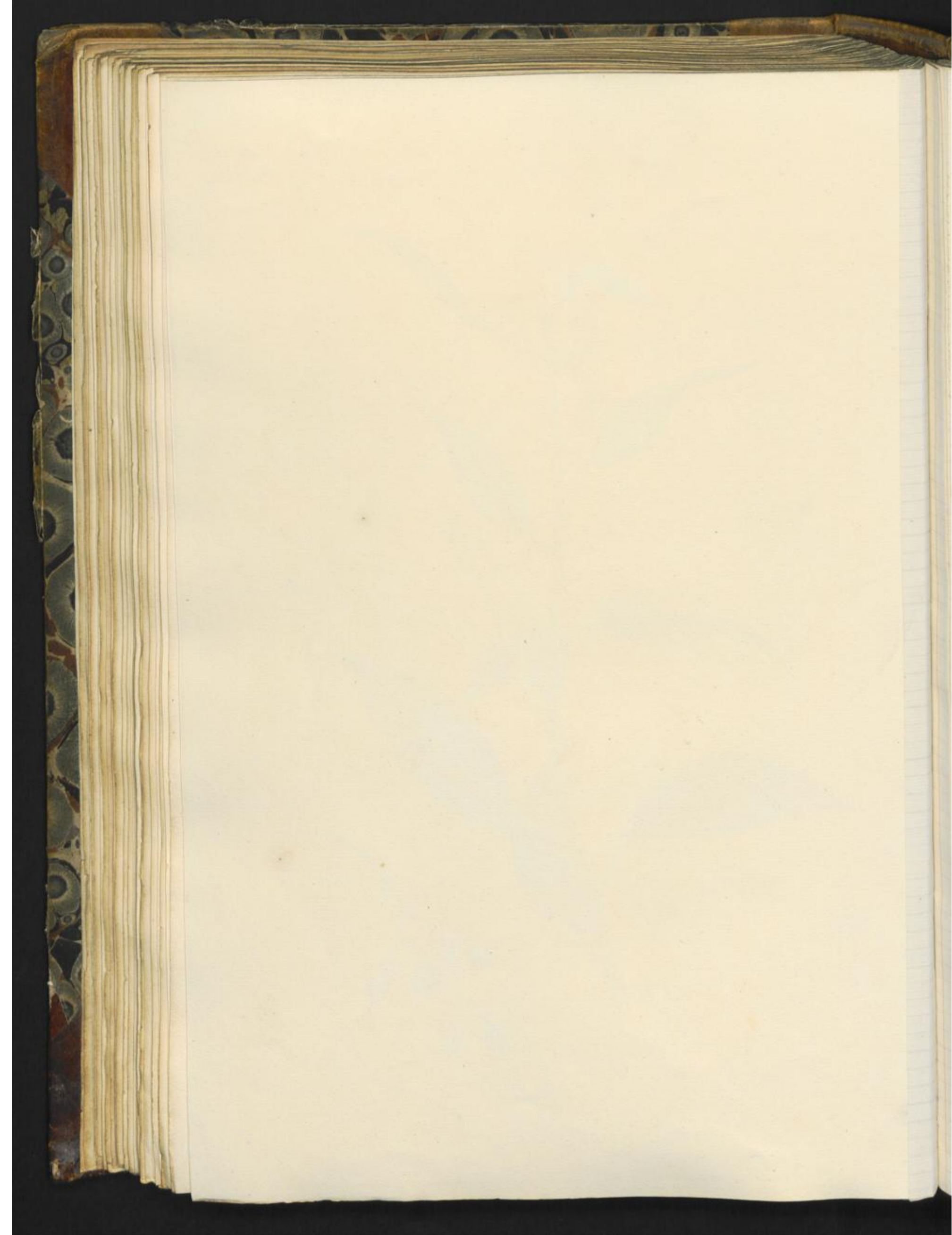

PL. 507.



Tetranthera pichurim

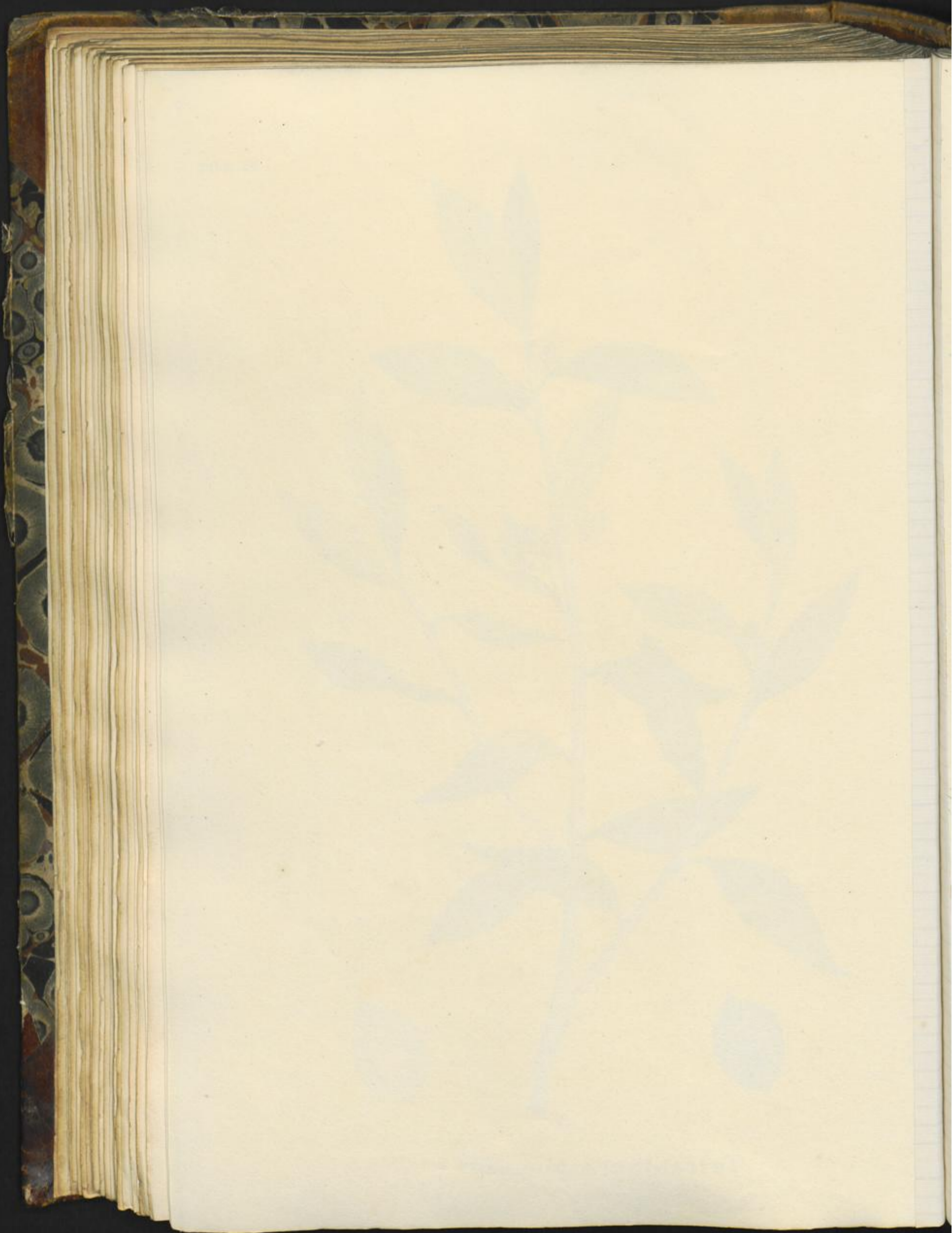



Laurus sassafras.

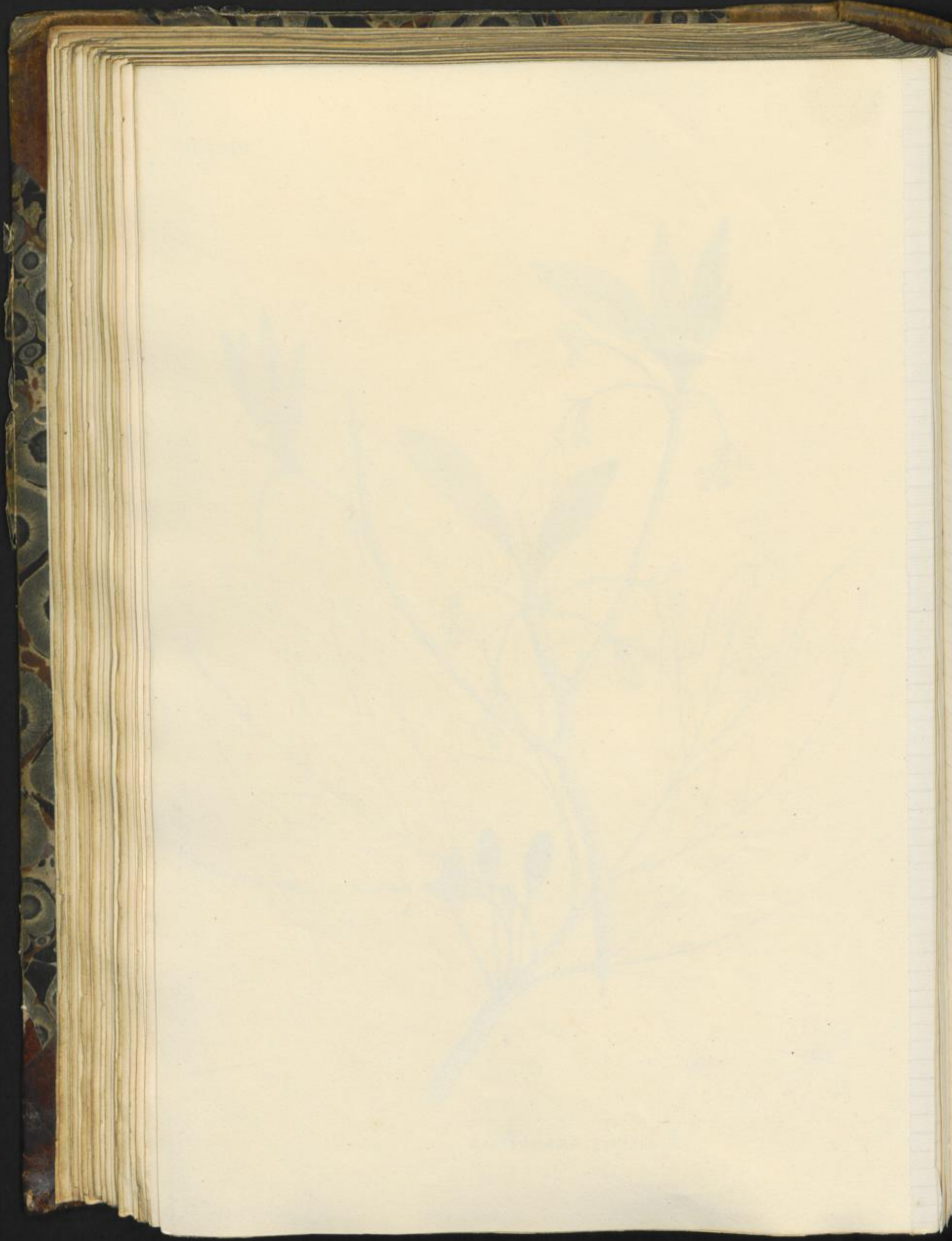



Myristica moschata.

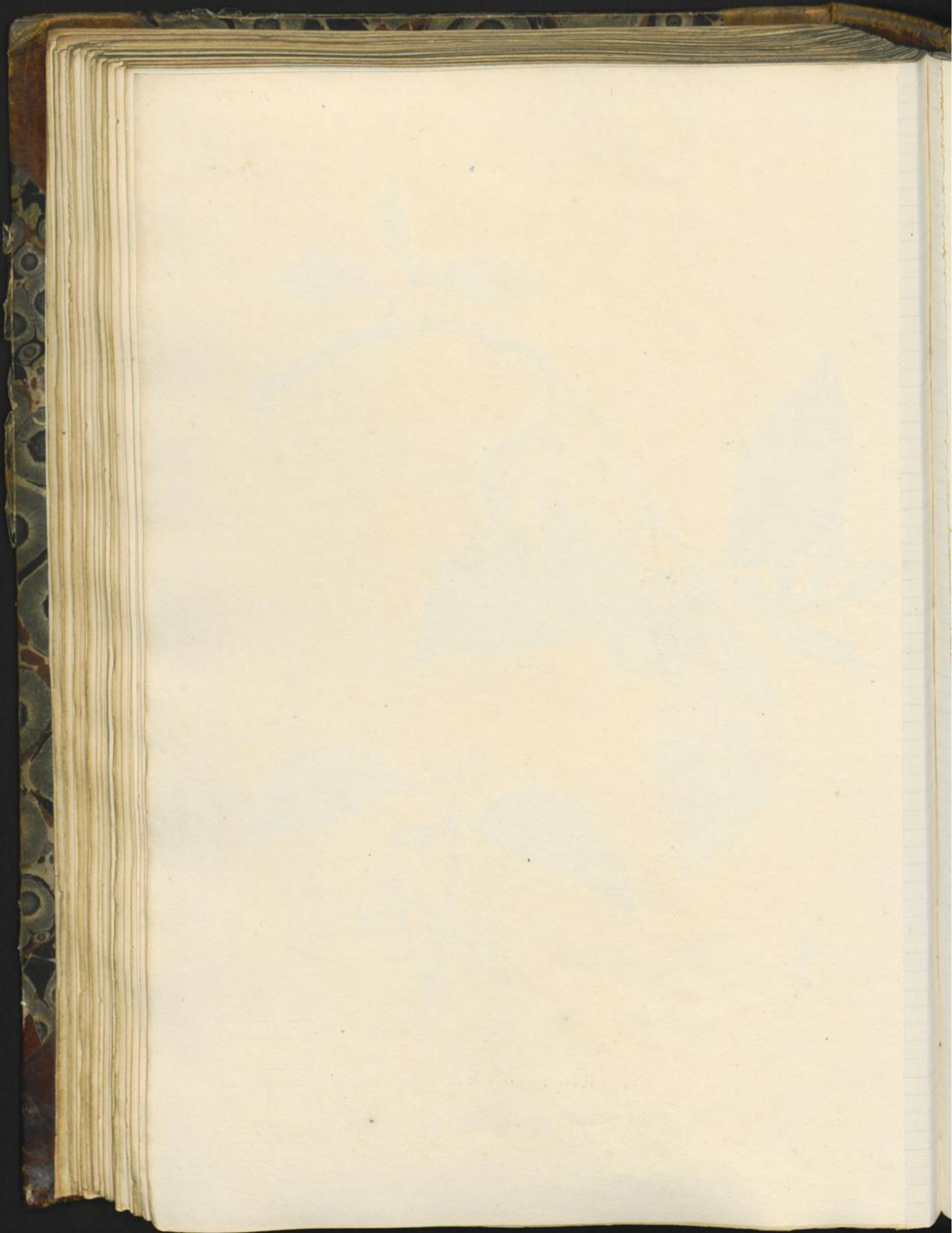



Aristolochia serpentaria.

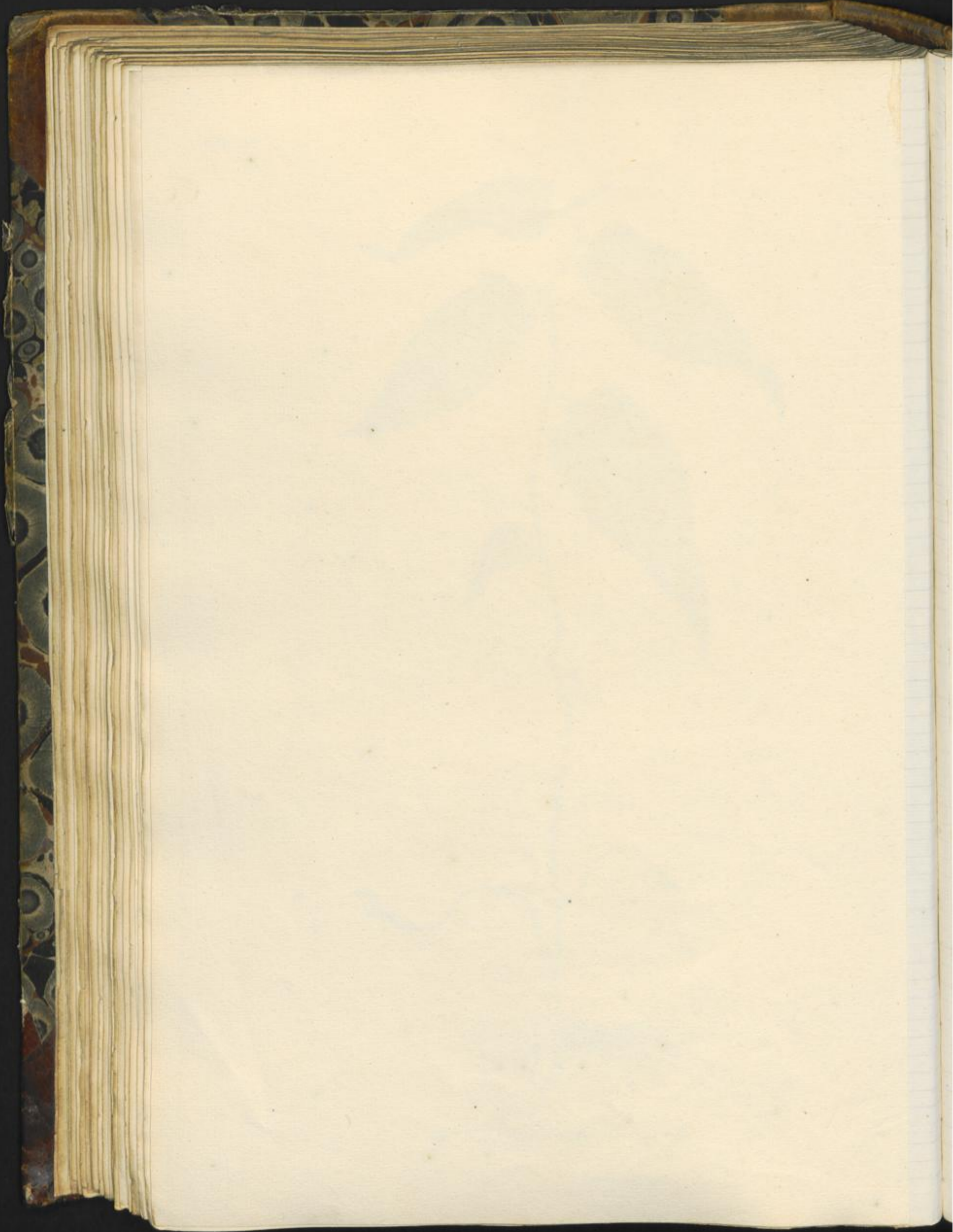



Croton eluteria.

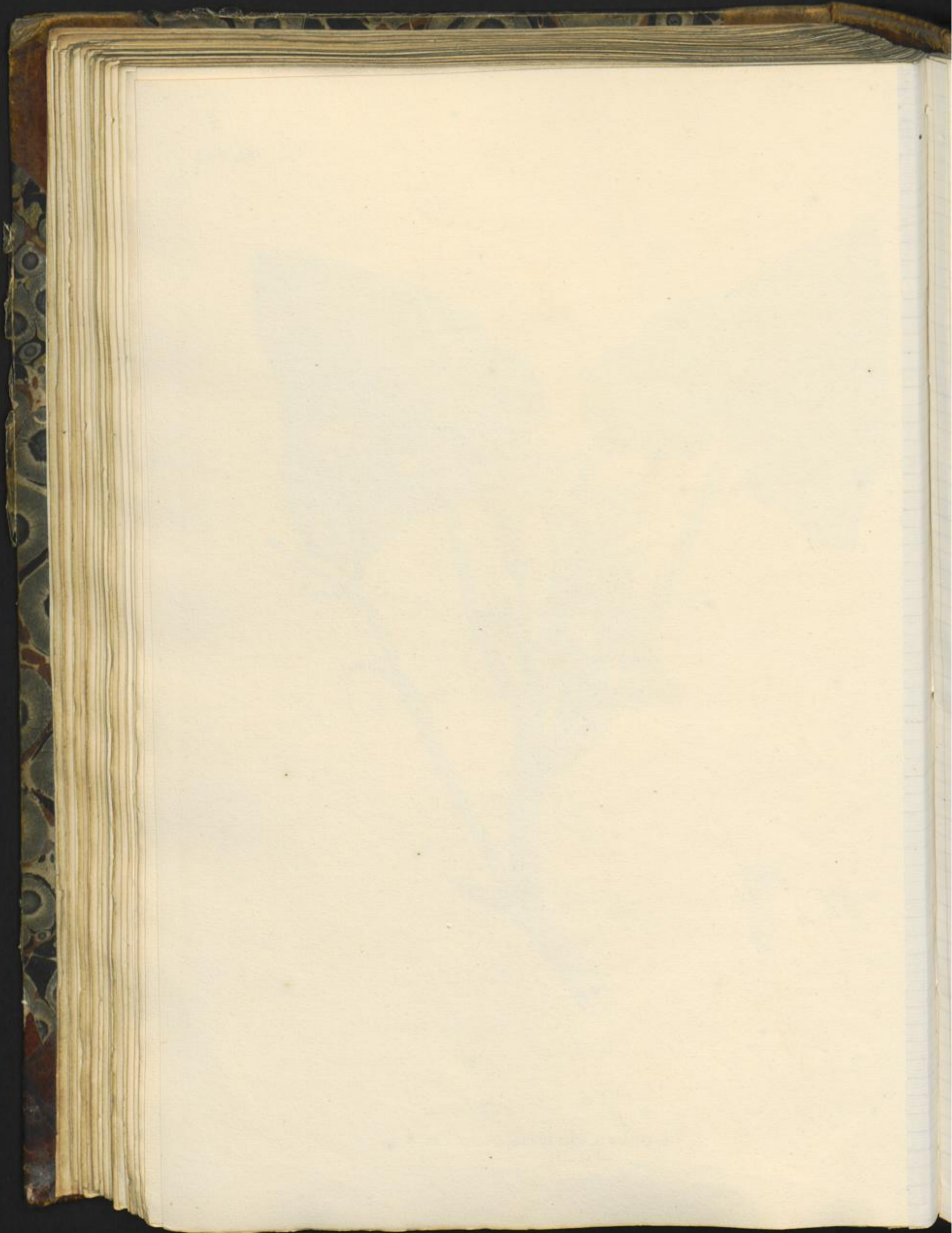



Orchis mascula.

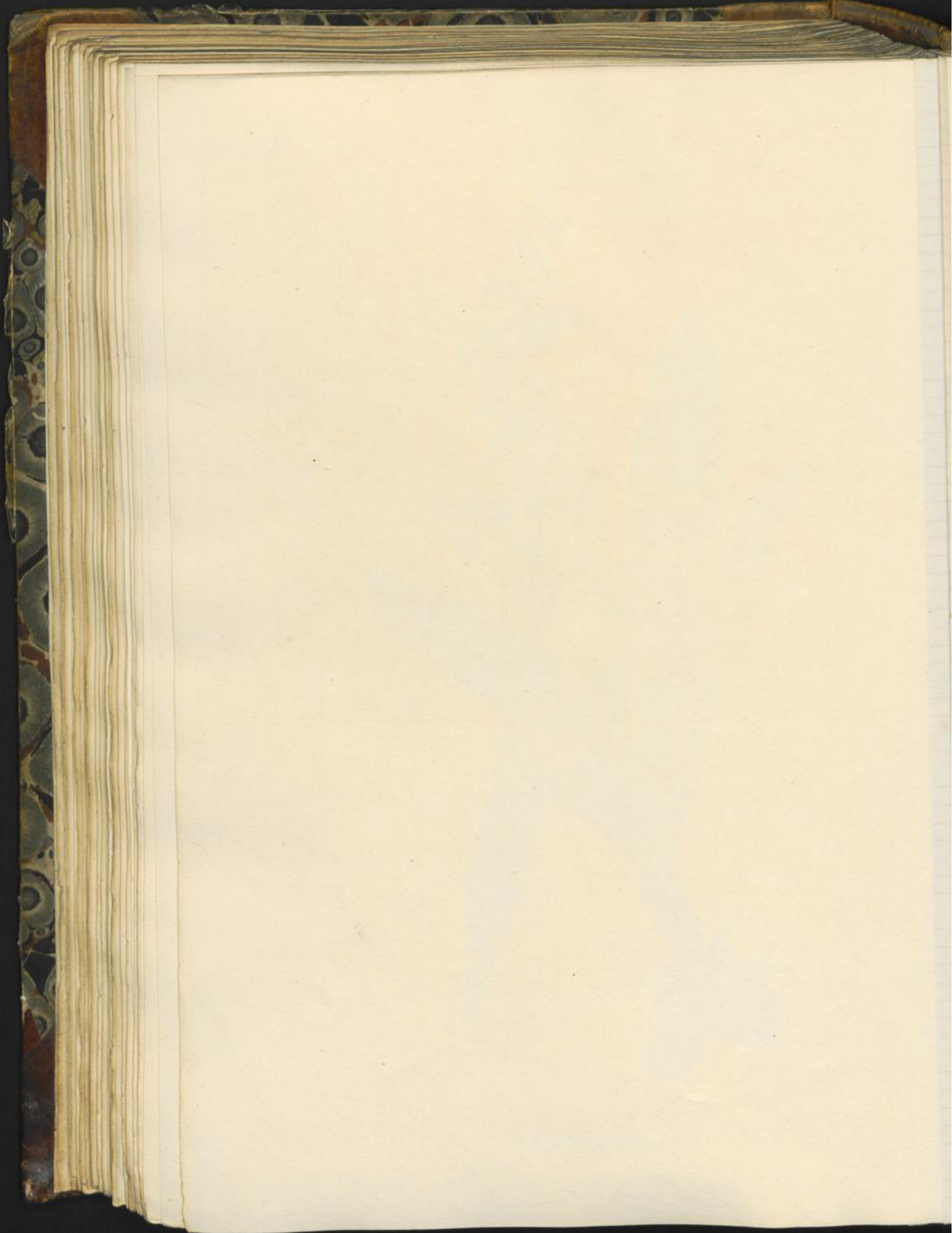



Amomum zingiber.

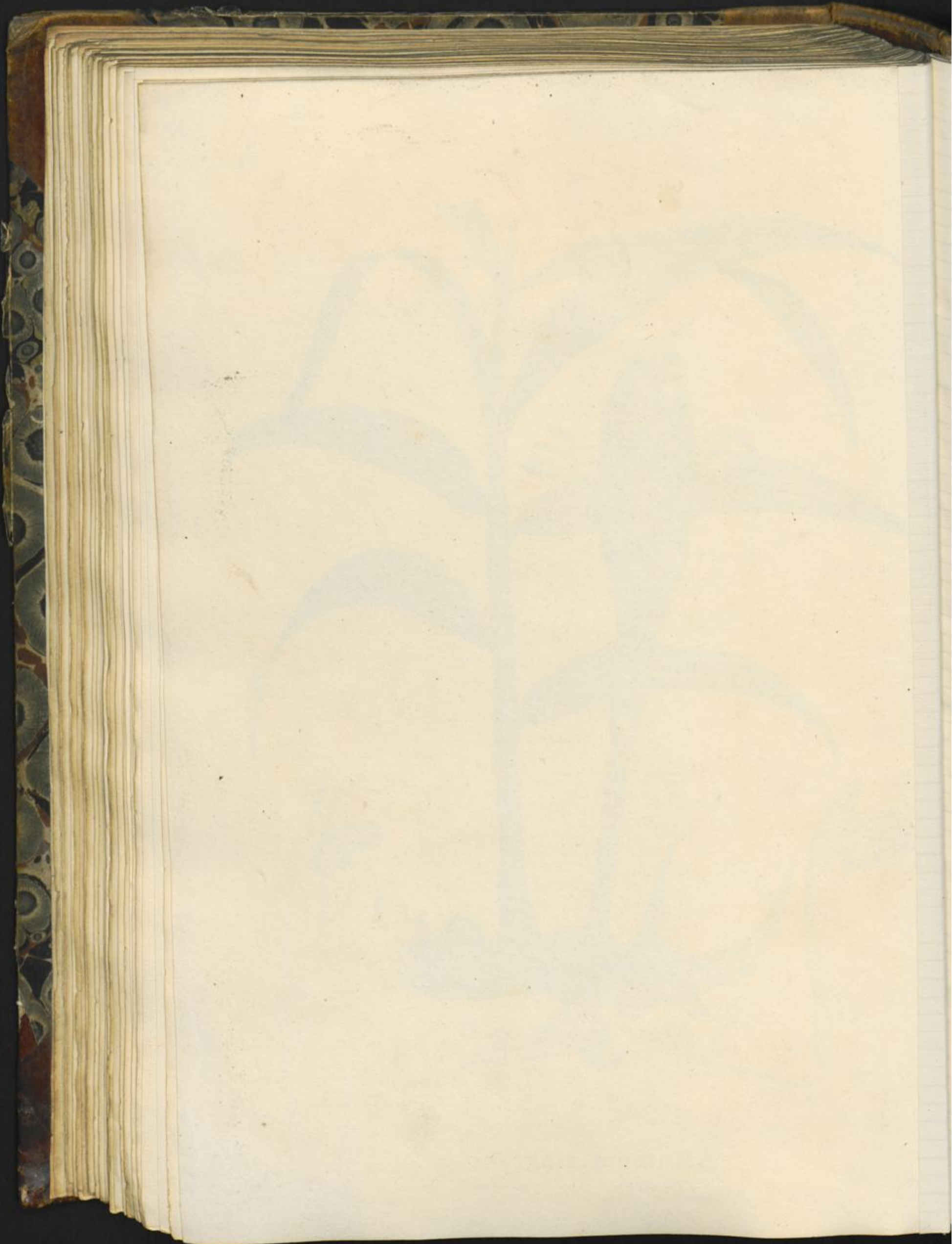



Alpinia galanga.

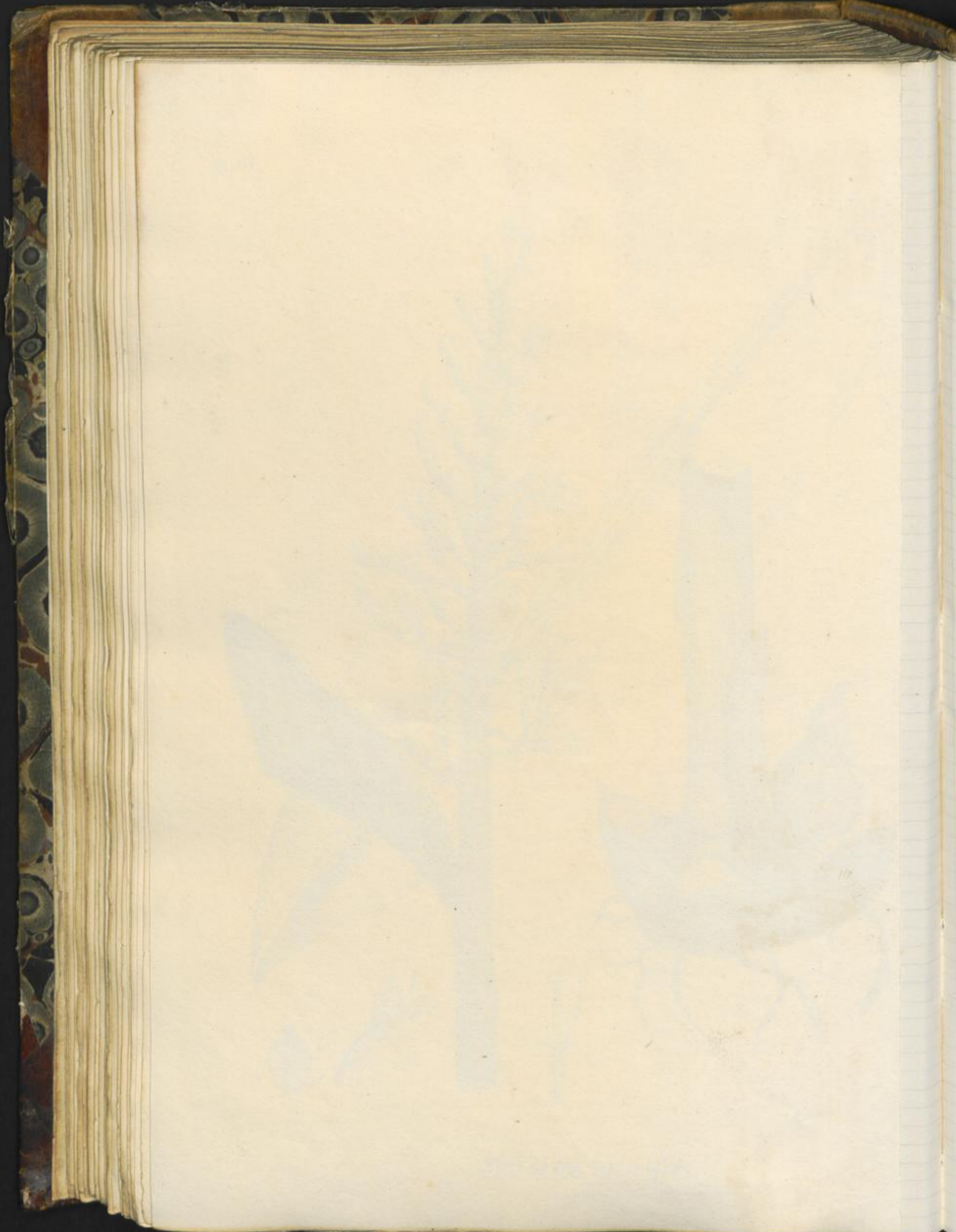



Aloë vulgaris.

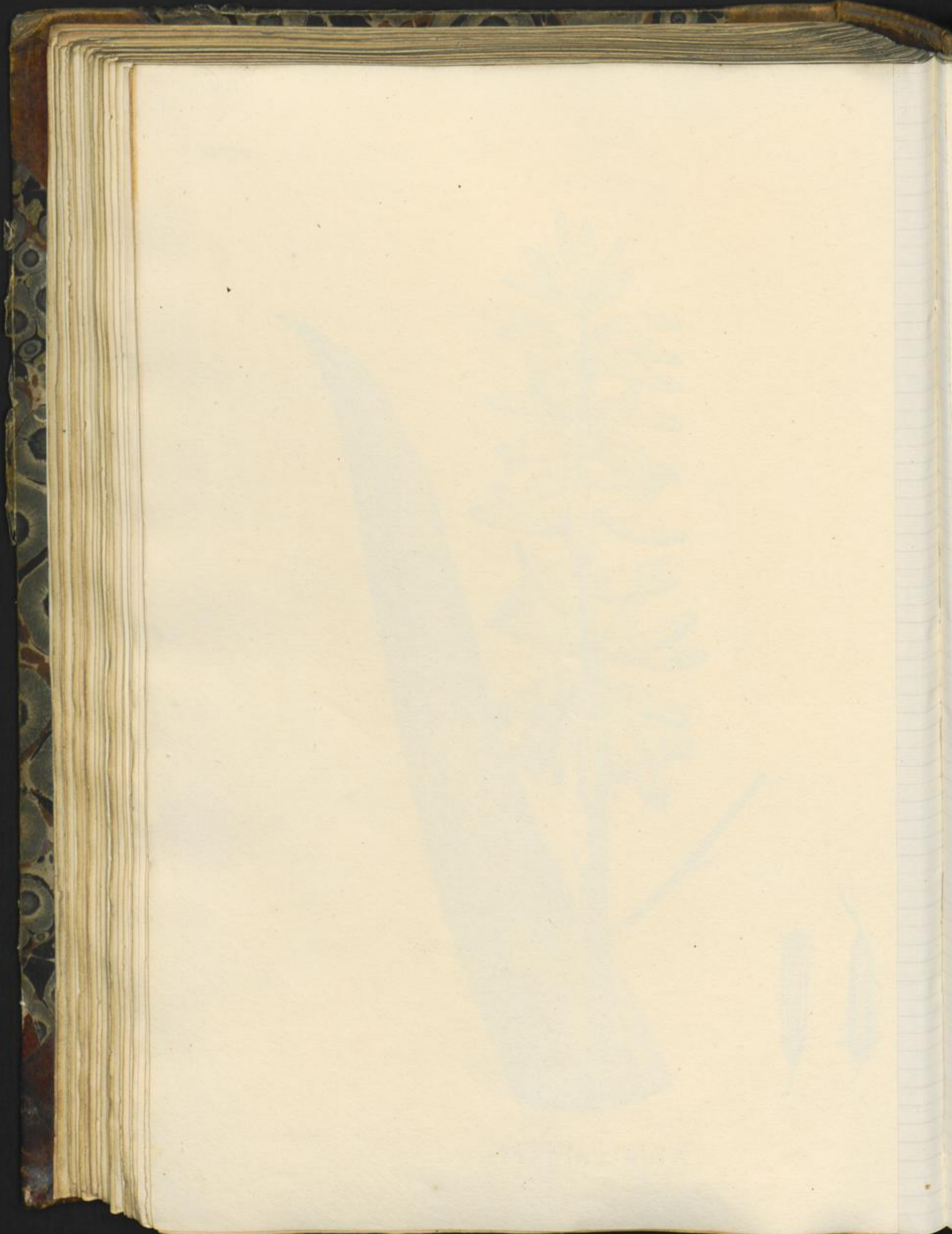



Aloë succotrina.

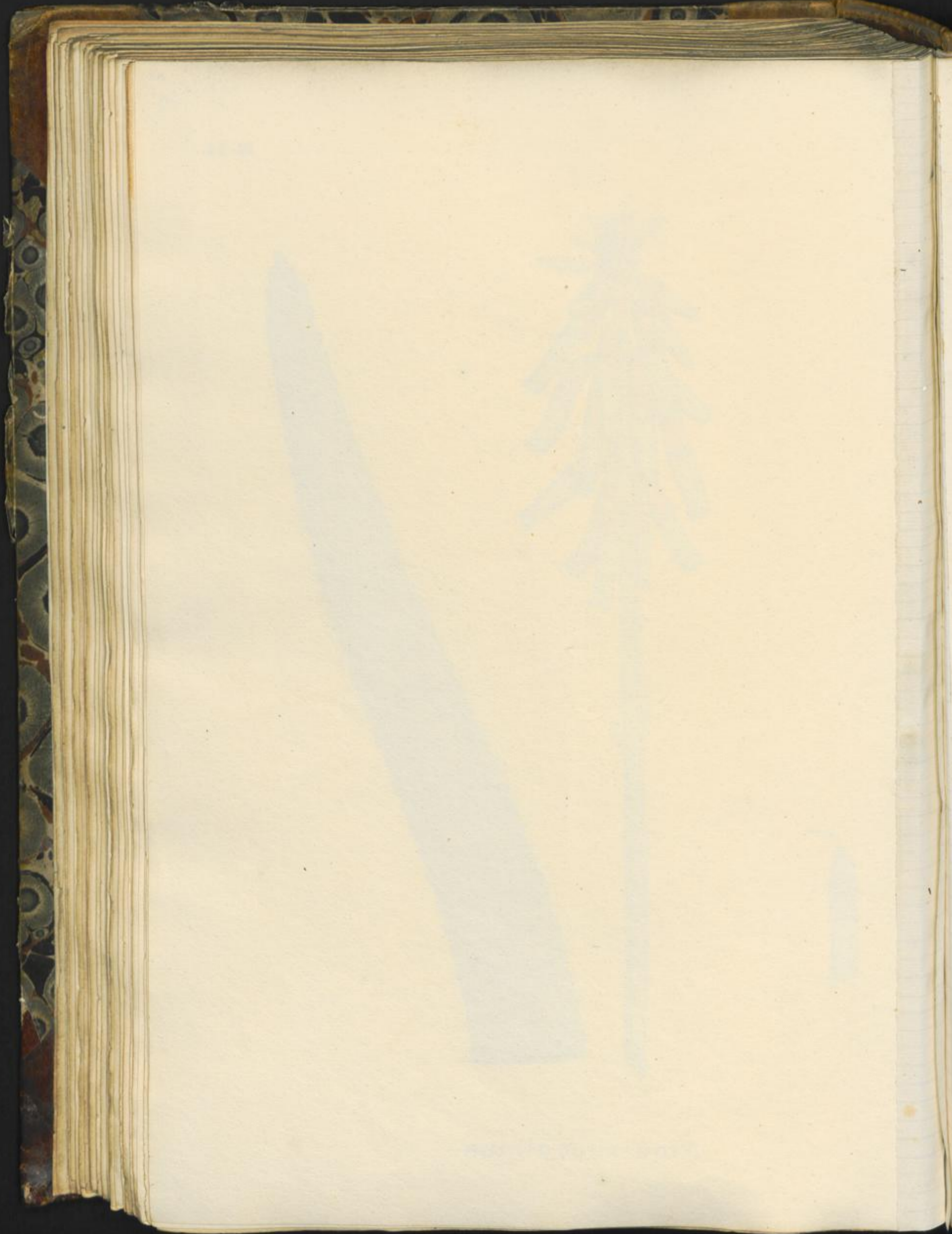



Veratrum sabadilla

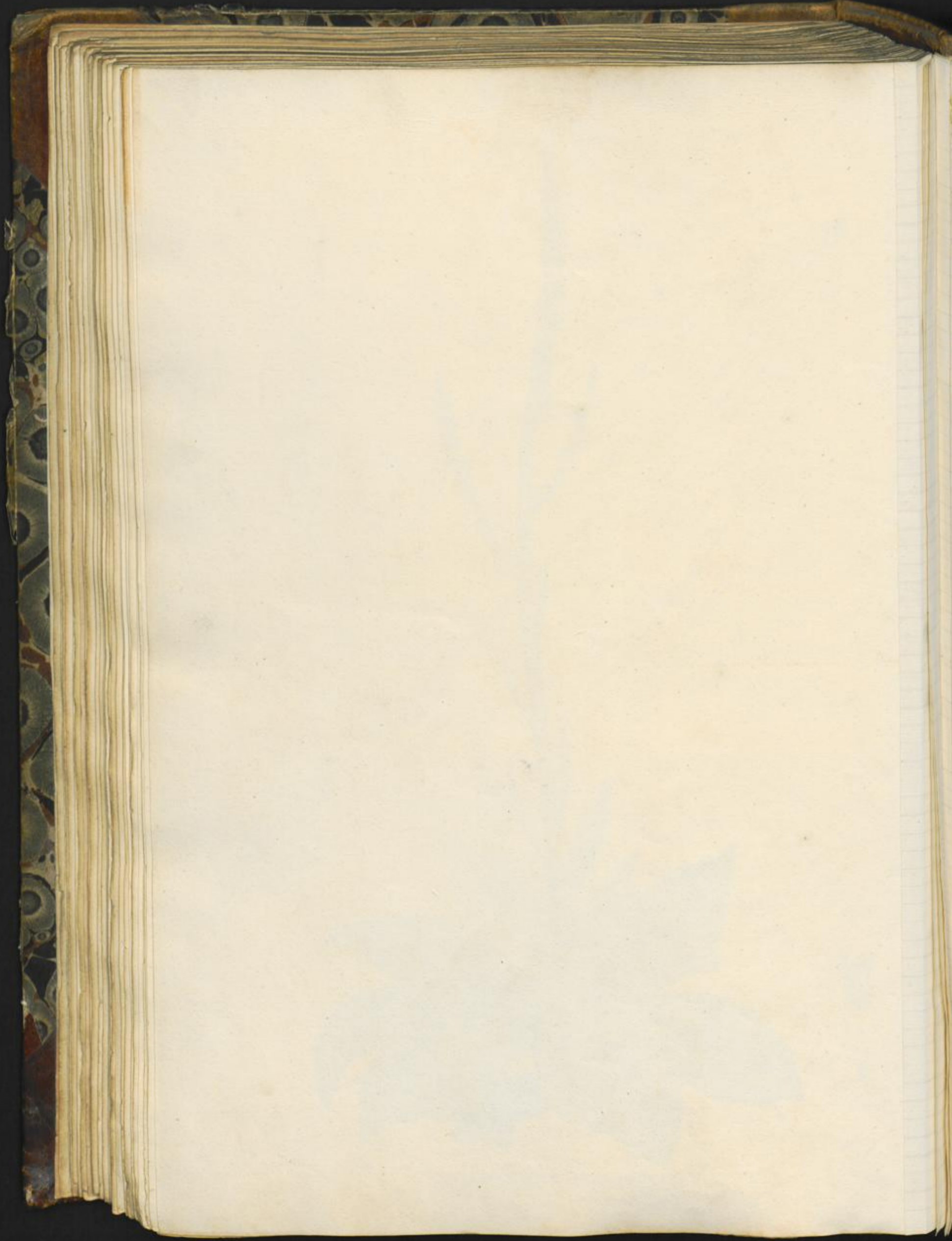



Saccharum officinarum.

