

*[Faint, illegible handwritten text, likely bleed-through from the reverse side of the cover.]*

*[Faint, illegible handwritten text, likely bleed-through from the reverse side of the cover.]*

*[Faint, illegible handwritten text, likely bleed-through from the reverse side of the cover.]*

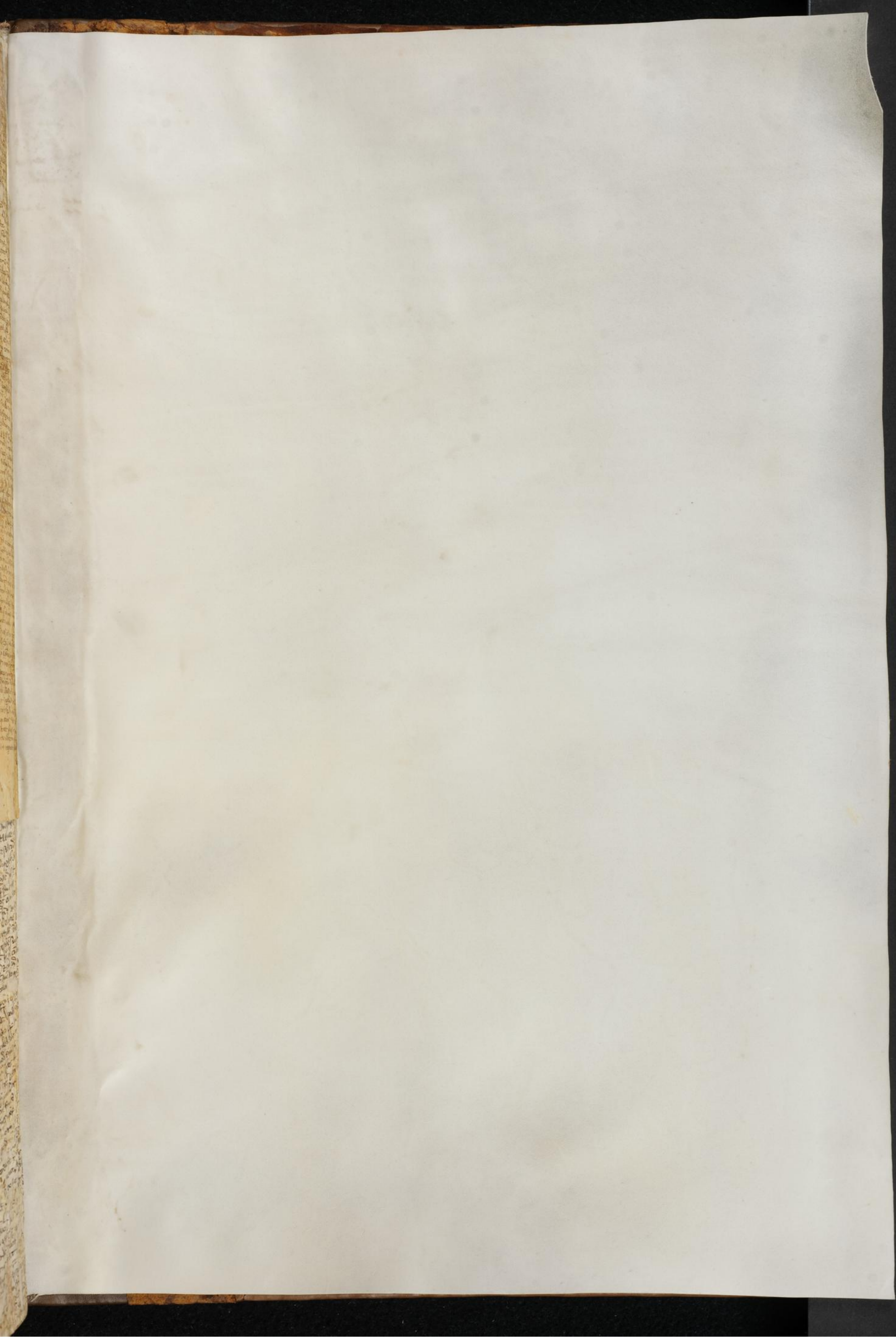



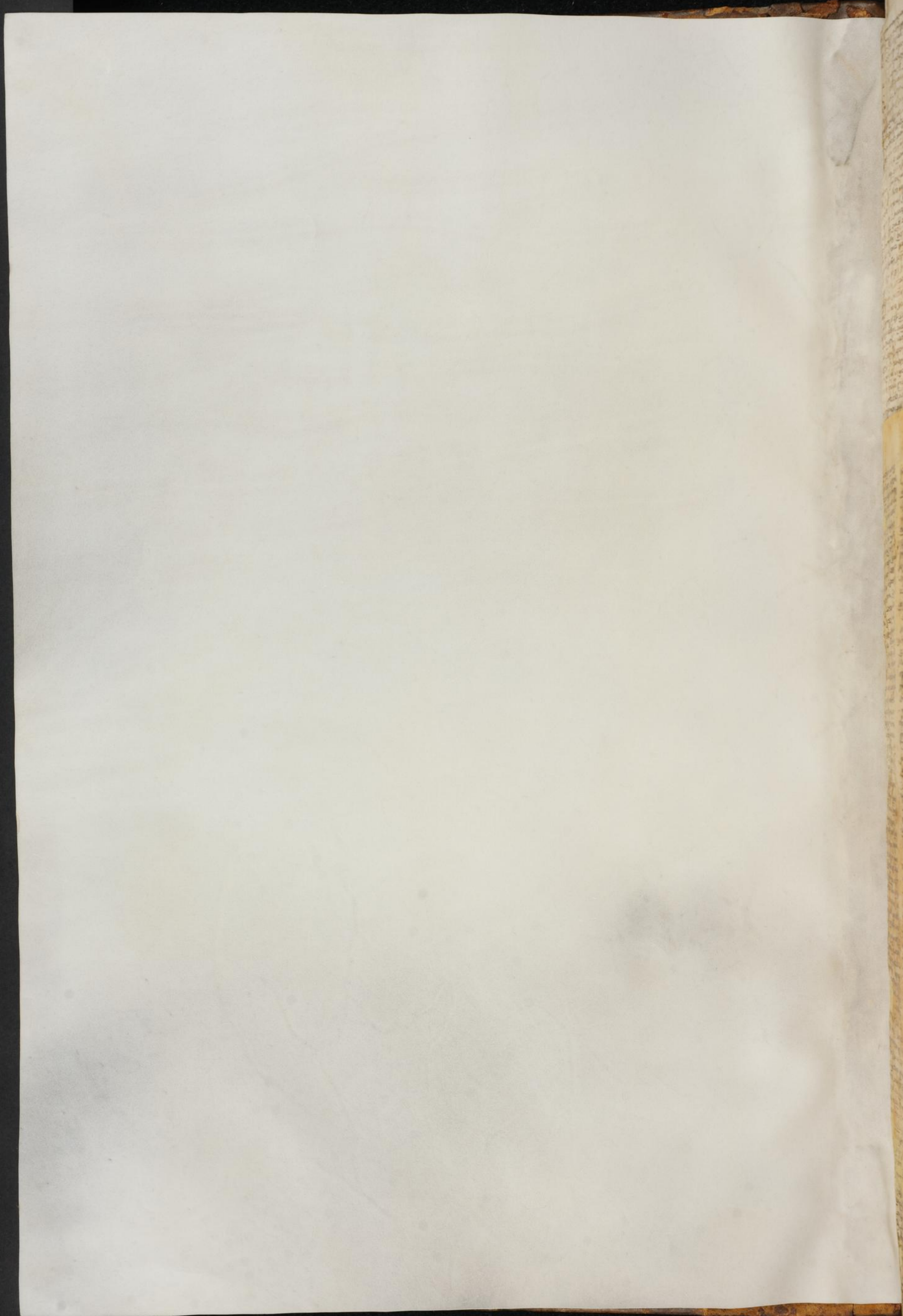

Handwritten text in a medieval script, likely Latin, covering the left page of the manuscript. The text is dense and fills most of the page area.

Handwritten text in a medieval script, likely Latin, covering the middle page of the manuscript. The text is dense and fills most of the page area.

Handwritten text in a medieval script, likely Latin, covering the right page of the manuscript. The text is dense and fills most of the page area.

Handwritten text in a medieval script, likely Latin, located in a narrow column on the far right edge of the manuscript page.

Handwritten text in a medieval script, likely Latin, covering the left page of the manuscript. The text is dense and fills most of the page area.

Handwritten text in a medieval script, likely Latin, covering the middle page of the manuscript. The text is dense and fills most of the page area.

Handwritten text in a medieval script, likely Latin, covering the right page of the manuscript. The text is dense and fills most of the page area.

Fragmentary text on the left edge of the page, partially obscured by the binding and damage. The text is written in a medieval Gothic script and appears to be a continuation of the main text on the right page.

Main body of text on the left page, written in a medieval Gothic script. The text is dense and appears to be a continuation of the main text on the right page. It contains several lines of text, some of which are partially obscured by the binding and damage.

Main body of text on the right page, written in a medieval Gothic script. The text is dense and appears to be a continuation of the main text on the left page. It contains several lines of text, some of which are partially obscured by the binding and damage.

Fragmentary text on the right edge of the page, partially obscured by the binding and damage. The text is written in a medieval Gothic script and appears to be a continuation of the main text on the left page.

Handwritten text in a medieval script, likely Latin, covering the left page of the manuscript. The text is dense and fills most of the page area.

Handwritten text in a medieval script, likely Latin, covering the middle page of the manuscript. The text is dense and fills most of the page area.

Handwritten text in a medieval script, likely Latin, covering the right page of the manuscript. The text is dense and fills most of the page area.



Fragment of text from the reverse side of the page, visible through the paper. The text is written in a medieval script, likely Gothic or similar, and is arranged in a single column. It appears to be a continuation of a larger text, possibly a letter or a treatise, given the formal structure and the use of some larger initials. The text is mostly illegible due to the angle and the quality of the scan, but some words and punctuation are visible.

