# SECHS SONATEN
für
## die Violine
von
# Johann Sebastian Bach
mit hinzugefügter Begleitung des Pianoforte
von
## ROBERT SCHUMANN.

**Sonata I.**
Adagio, Fuga, Siciliano und Presto.

**Sonata II.**
Allemanda (mit Double), Corrente (mit Double), Sarabande (mit Double),
Tempo di Bourrée (mit Double).

**Sonata III.**
Grave, Fuga, Andante, Allegro.

**Sonata IV.**
Allemanda, Corrente, Sarabanda, Giga, Ciaconna.

**Sonata V.**
ADAGIO, FUGA, LARGO, ALLEGRO.

**Sonata VI.**
Preludio, Loure, Gavotte und Rondo,
Menuetto 1. u. 2. Bourrée, Giga.

**Son. I.** G moll *Pr: 1 Thlr.*
„ **II.** H moll „ *1* „
„ **III.** A moll „ *1* „



**Son. IV.** D moll *Pr: 1 Thlr. 15 Ngr.*
„ **V.** C dur „ *1* „ *5* „
„ **VI.** E dur „ *1* „ — „

*Leipzig, bei Breitkopf & Härtel.*

*Eingetragen in das Vereinsarchiv.*
*8736. 41.*
Gut. Sta. Gall.

# SONATA I.

Adagio.

VIOLINO.

Adagio.

PIANOFORTE.

*f ten.* *f ten.* *f* *f* *p*

*f* *f*

*p* *f* *p* *f*

*p* *f* *p*

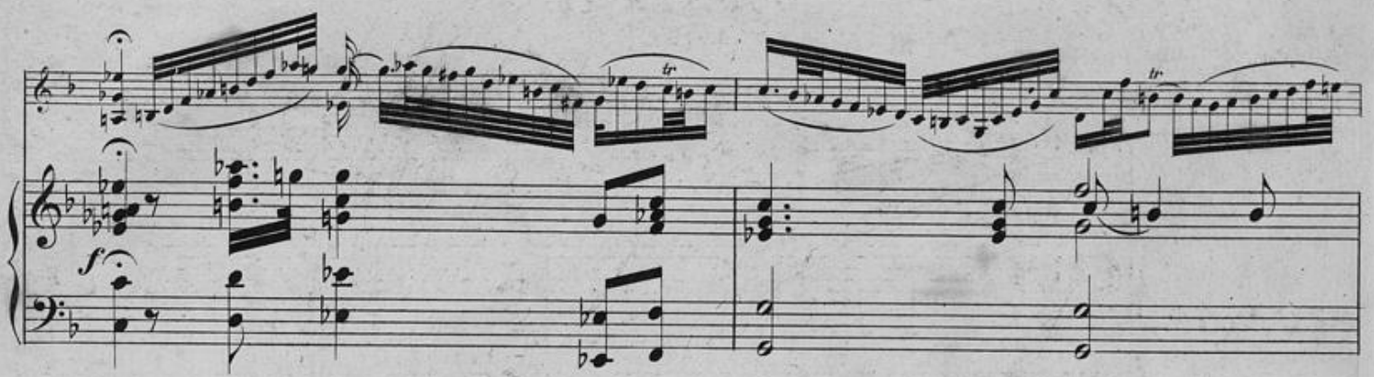


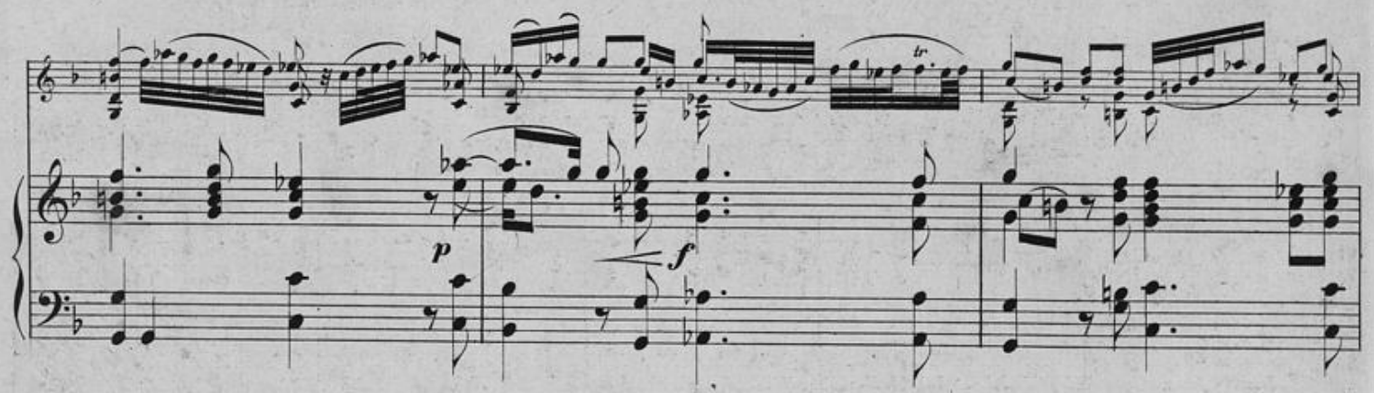


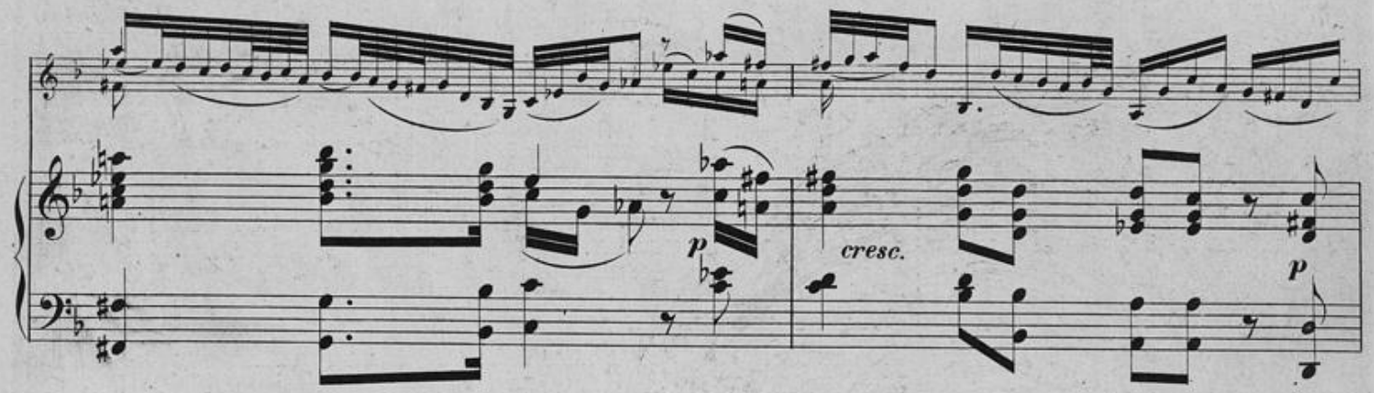


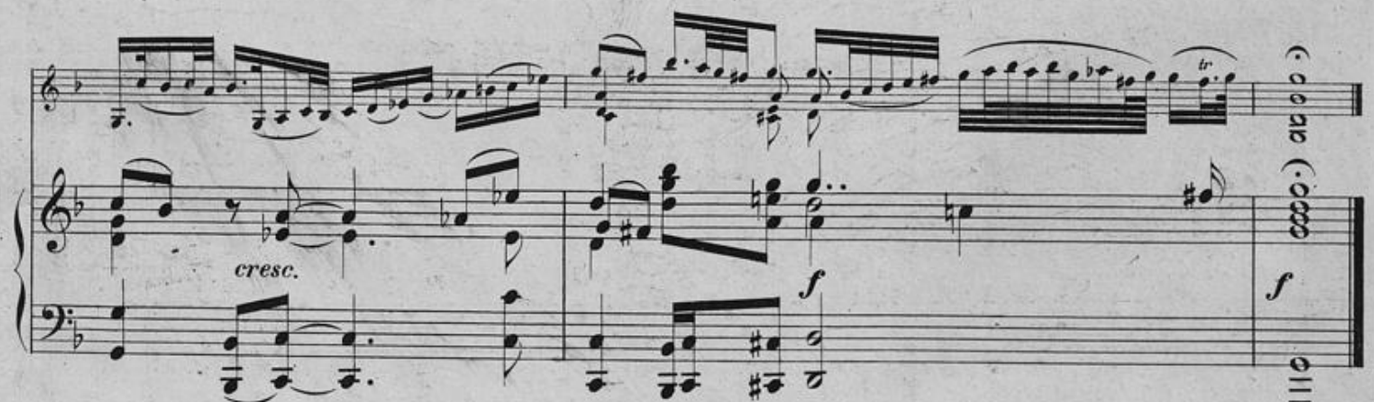

## FUGA.

Allegro.

VIOLINO.

Allegro.

PIANOFORTE.

*p*

*p*

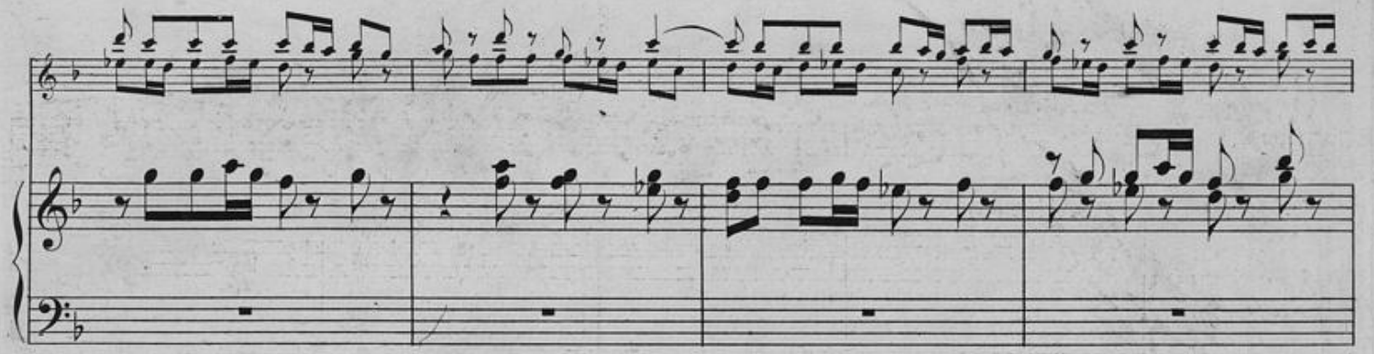

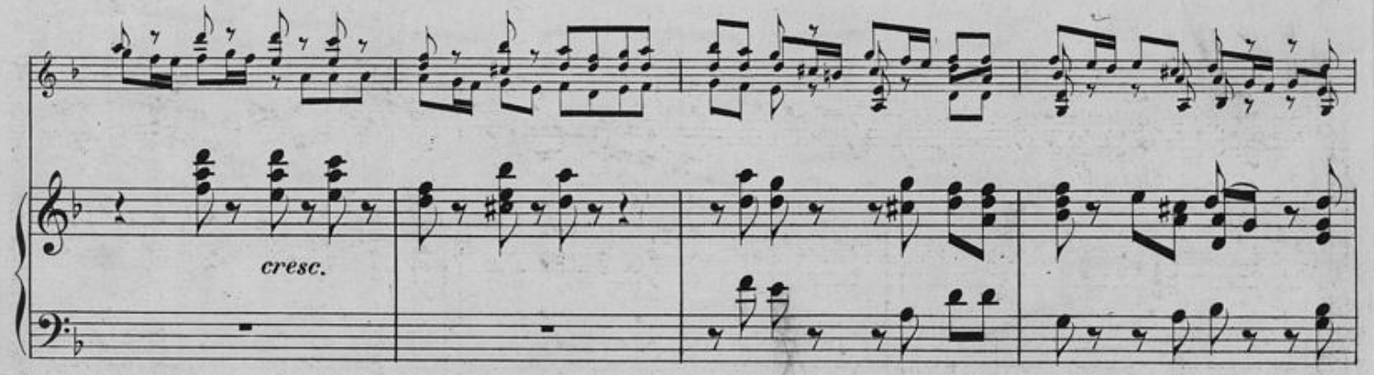


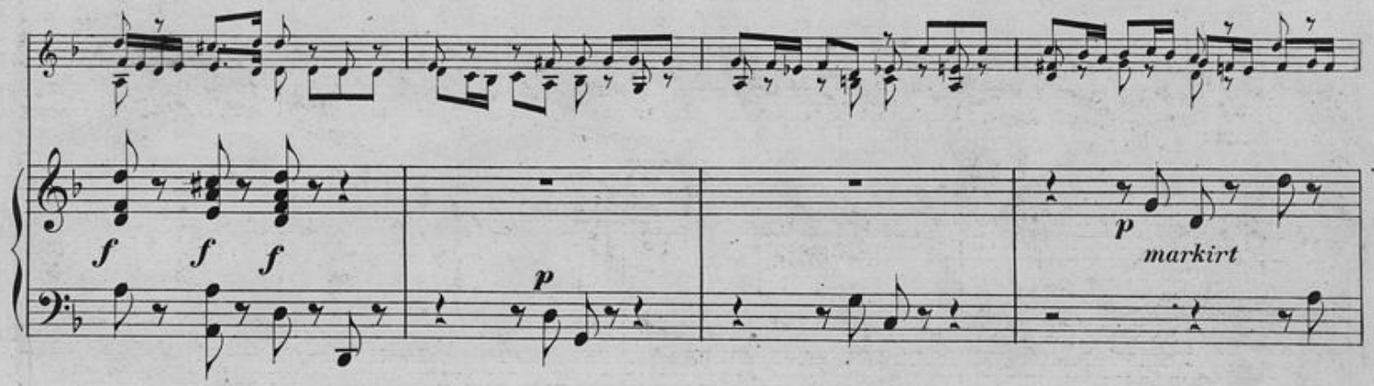


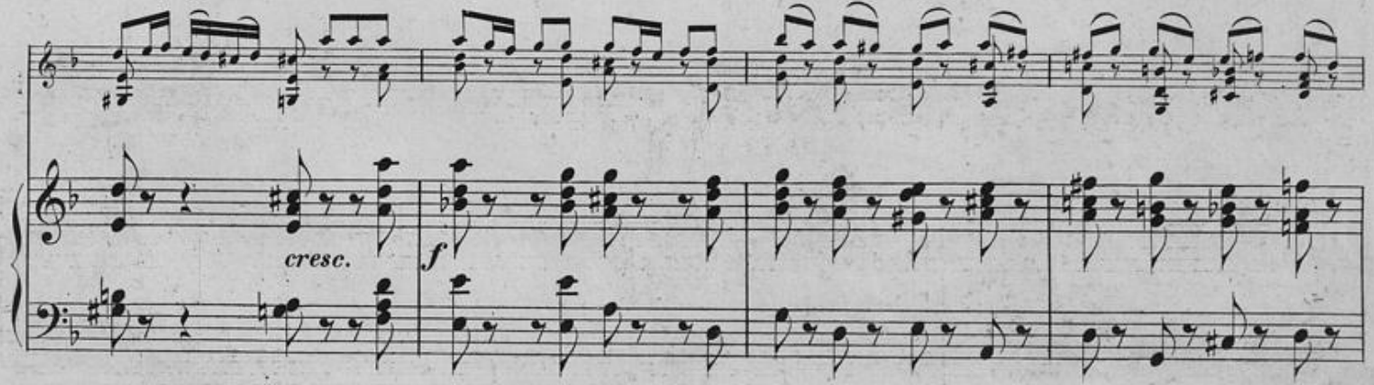

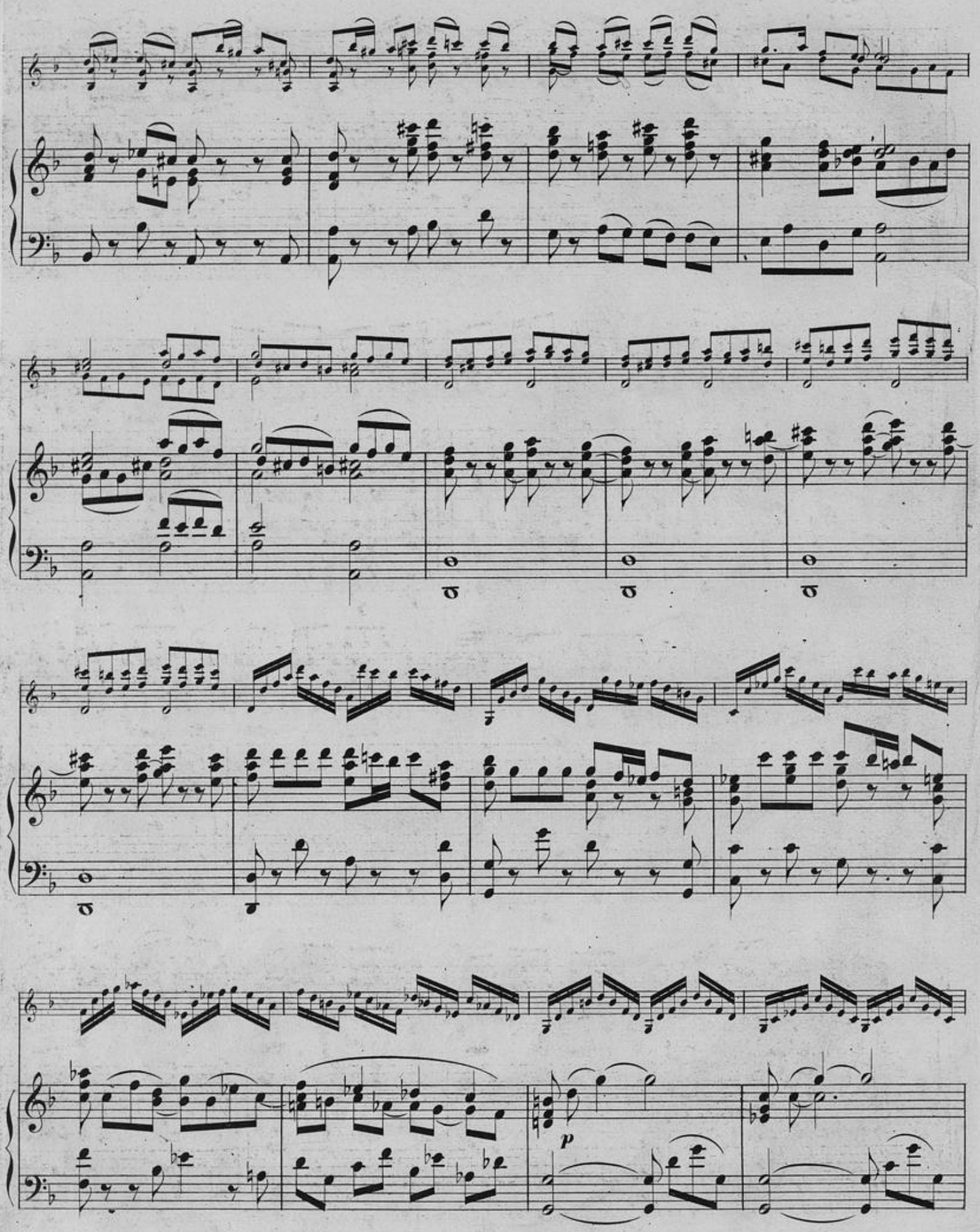

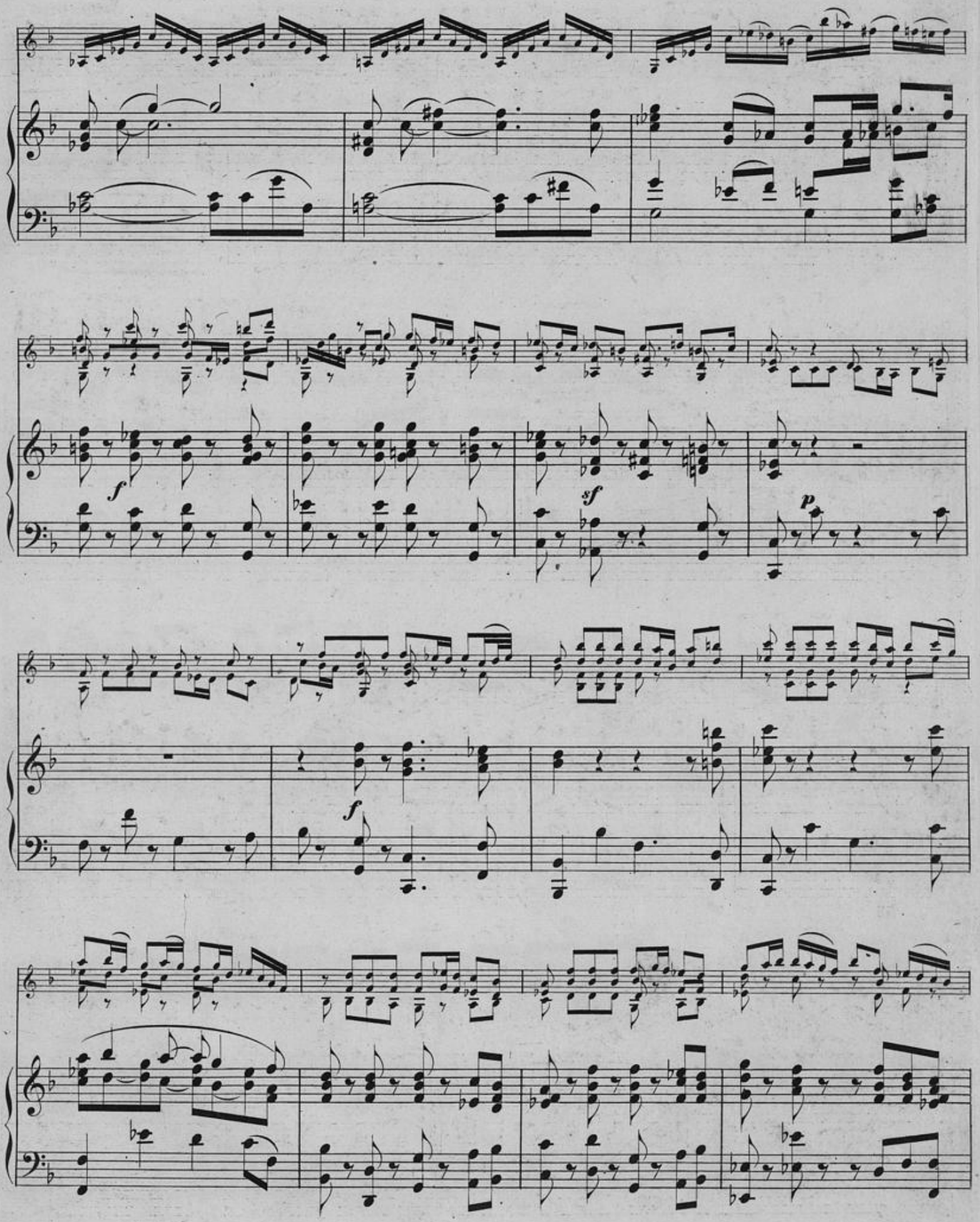

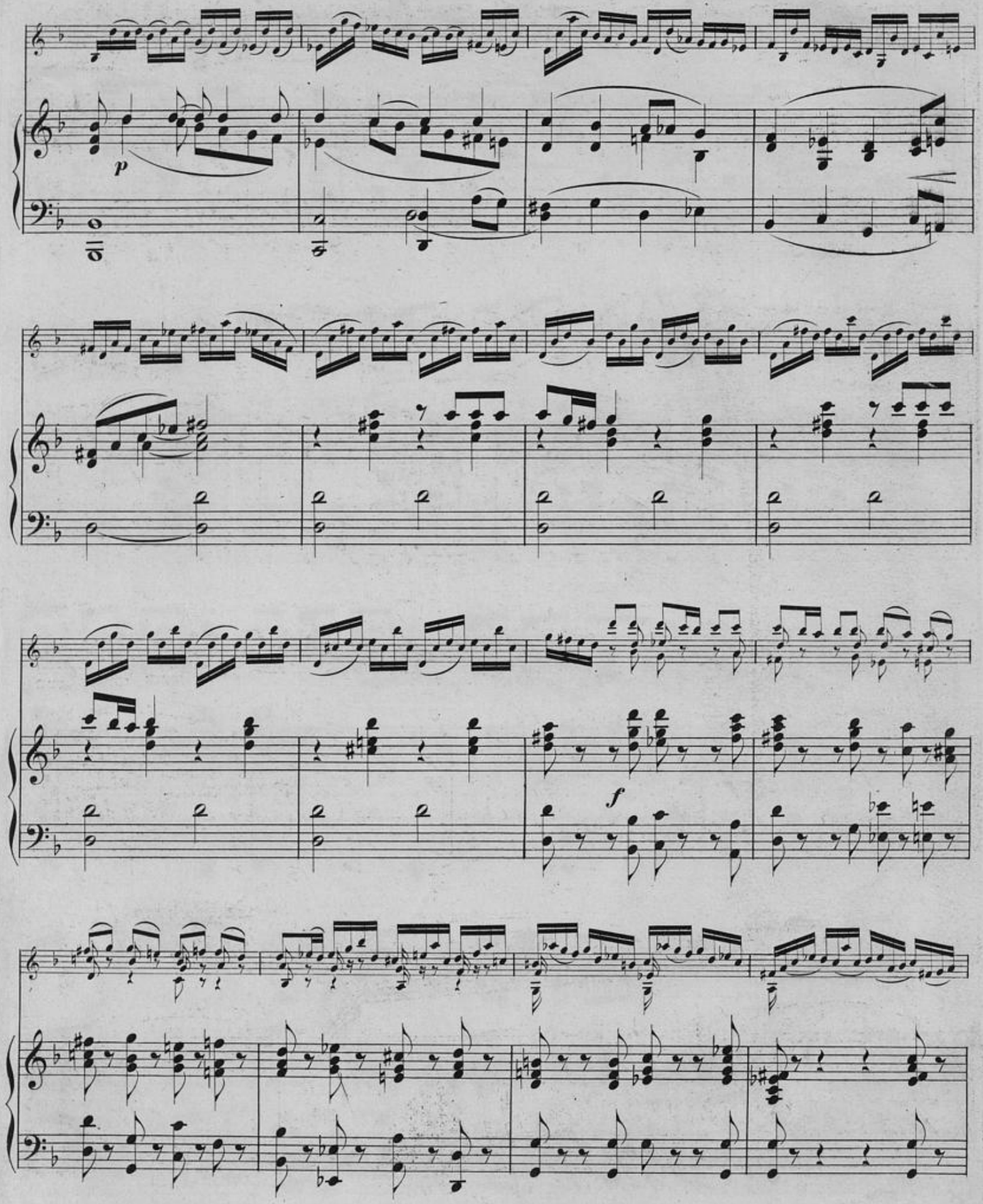

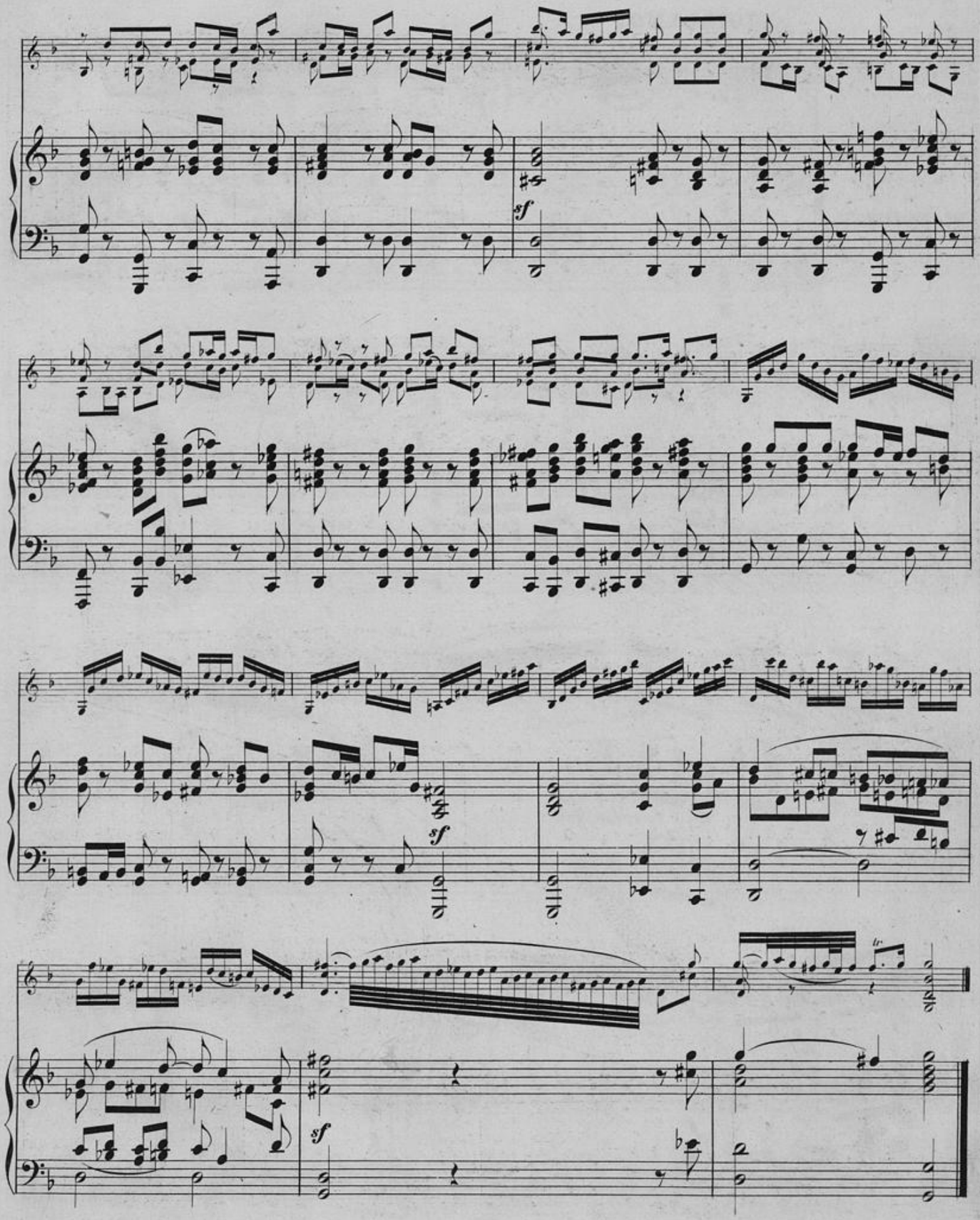

## SICILIANO.

VIOLINO.

PIANOFORTE.

*f* *p* *mf* *p* *mf* *p* *mf* *p* *f*

*p* *fp* *f* *fp* *fp*

*cresc.* *p* *f*

*p* *f* *f* *fp*

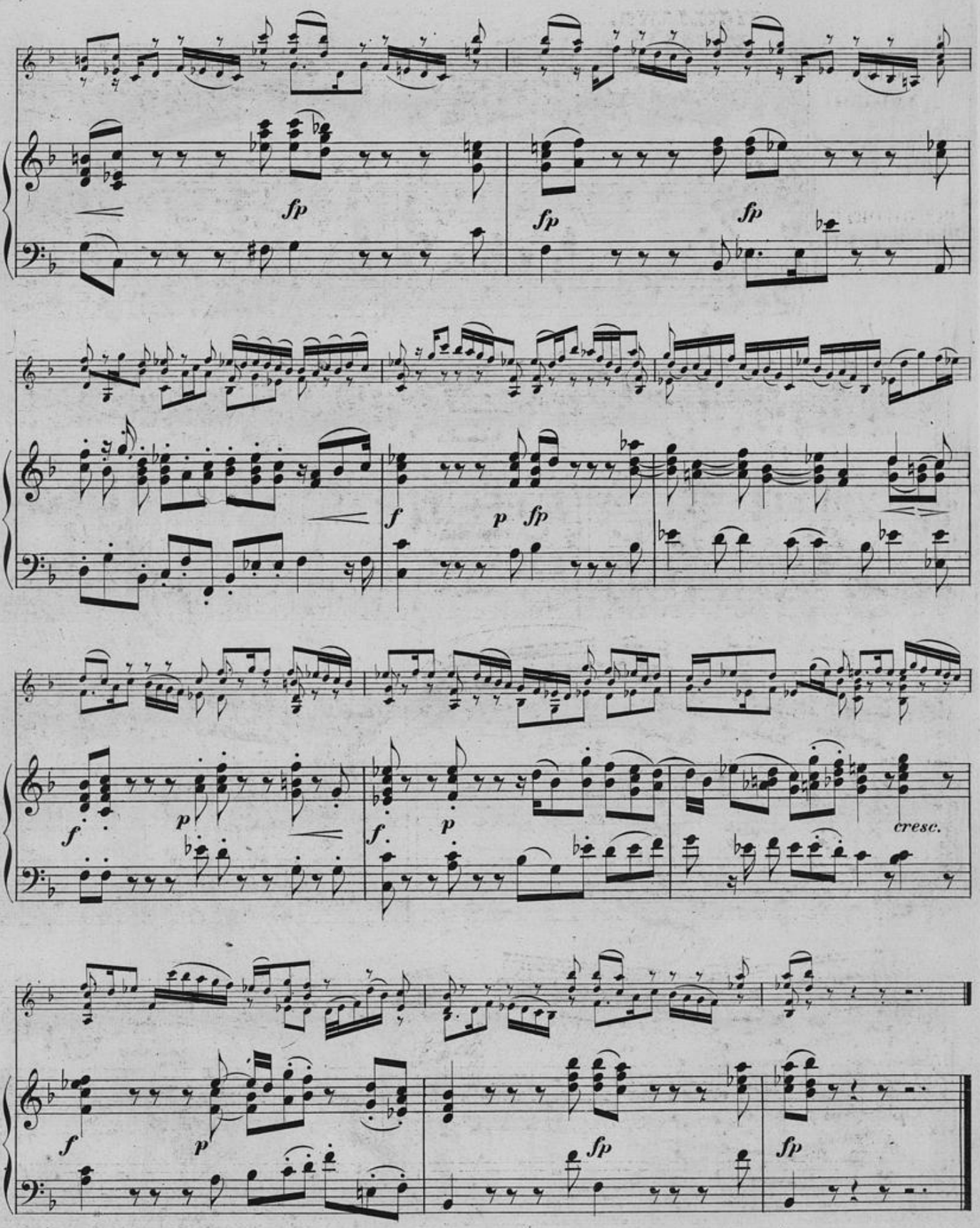

Presto.

VIOLINO.

Presto.

PIANOFORTE.