

SECHS SONATEN
 für
die Violine
 von
Johann Sebastian Bach
 mit hinzugefügter Begleitung des Pianoforte
 von
ROBERT SCHUMANN.

Sonata I.

Adagio, fuga, Siciliano und Presto.

Sonata II.

Allemanda (mit Double), Corrente (mit Double), Sarabande (mit Double),
 Tempo di Bourrée (mit Double).

Sonata III.

Grave, Fuga, Andante, Allegro.

Sonata IV.

Allemanda, Corrente, Sarabanda, Giga, Ciaccona.

Sonata V.

ADAGIO, FUGA, LARGO, ALLEGRO.

Sonata VI.

Prefudiu, Lure, Gannffe und Rundu,
 Menuetto Lu. 2, Lure, Giga.

Son. I. G moll Pr. 1 Thlr.

„ II. H moll „ 1 „

„ III. A moll „ 1 „

Eigenthum der Verleger.

Son. IV. D moll Pr. 1 Thlr. 15 Ngr.

„ V. C dur „ 1 „ 5 „

„ VI. E dur „ 1 „ — „

Leipzig, bei Breitkopf & Härtel.

Eingetragen in das Verzeichniß.

8736—41.

Gut Sta. Gall.

1871/72	
1871	1872
1	1
2	2
3	3
4	4
5	5
6	6
7	7
8	8
9	9
10	10
11	11
12	12
13	13
14	14
15	15
16	16
17	17
18	18
19	19
20	20
21	21
22	22
23	23
24	24
25	25
26	26
27	27
28	28
29	29
30	30
31	31
32	32
33	33
34	34
35	35
36	36
37	37
38	38
39	39
40	40
41	41
42	42
43	43
44	44
45	45
46	46
47	47
48	48
49	49
50	50
51	51
52	52
53	53
54	54
55	55
56	56
57	57
58	58
59	59
60	60
61	61
62	62
63	63
64	64
65	65
66	66
67	67
68	68
69	69
70	70
71	71
72	72
73	73
74	74
75	75
76	76
77	77
78	78
79	79
80	80
81	81
82	82
83	83
84	84
85	85
86	86
87	87
88	88
89	89
90	90
91	91
92	92
93	93
94	94
95	95
96	96
97	97
98	98
99	99
100	100

SONATA VI.

PRELUDIO.

VIOLINO.

PIANOFORTE.

Third system of the musical score, concluding the piece with a final melodic flourish and piano accompaniment.

LOURE.

VIOLINO.

PIANOFORTE.

GAVOTTE e RONDO.

VIOLINO.

PIANOFORTE.

p *sf* *p* *p* *sf* *p*

f *p* *cresc.* *f* *p*

cresc. *f* *f* *p* *sf* *p* *p*

sf *p* *f* *p*

MENUETTO I.

VIOLINO.

PIANOFORTE.

MENUETTO II.

VIOLINO.

PIANOFORTE.

p

cresc.

p

cresc.

cresc.

f

f

p

BOURRE.

VIOLINO.

PIANOFORTE.

GIGA.

VIOLINO.

PIANOFORTE.

75/8618

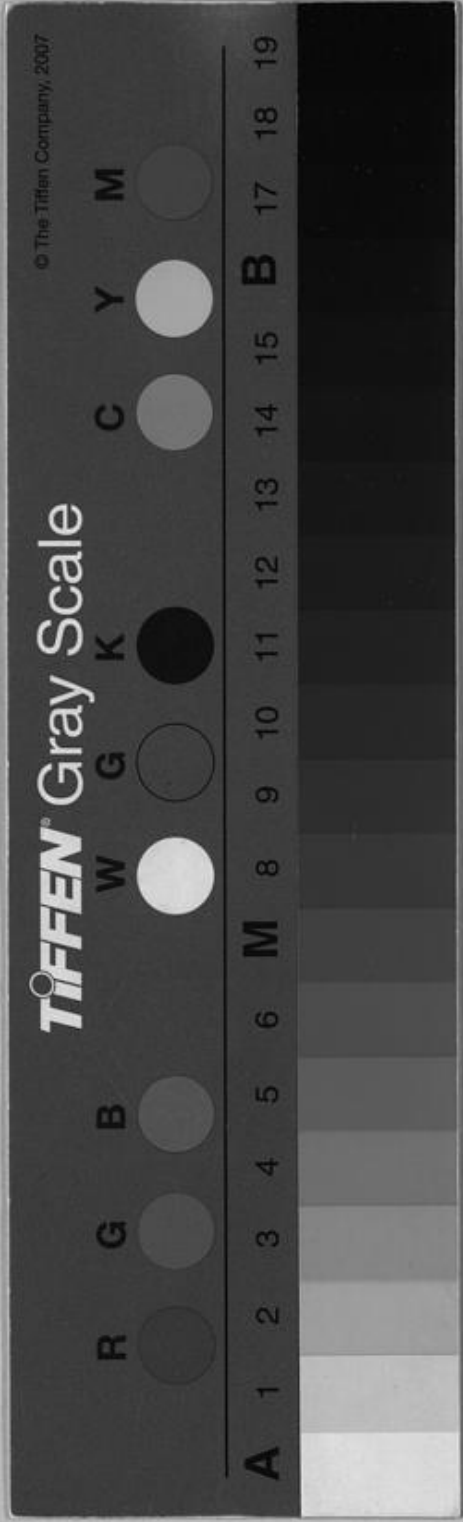

STADT. BUCHBINDEEI
DUSSELDORF

01

