

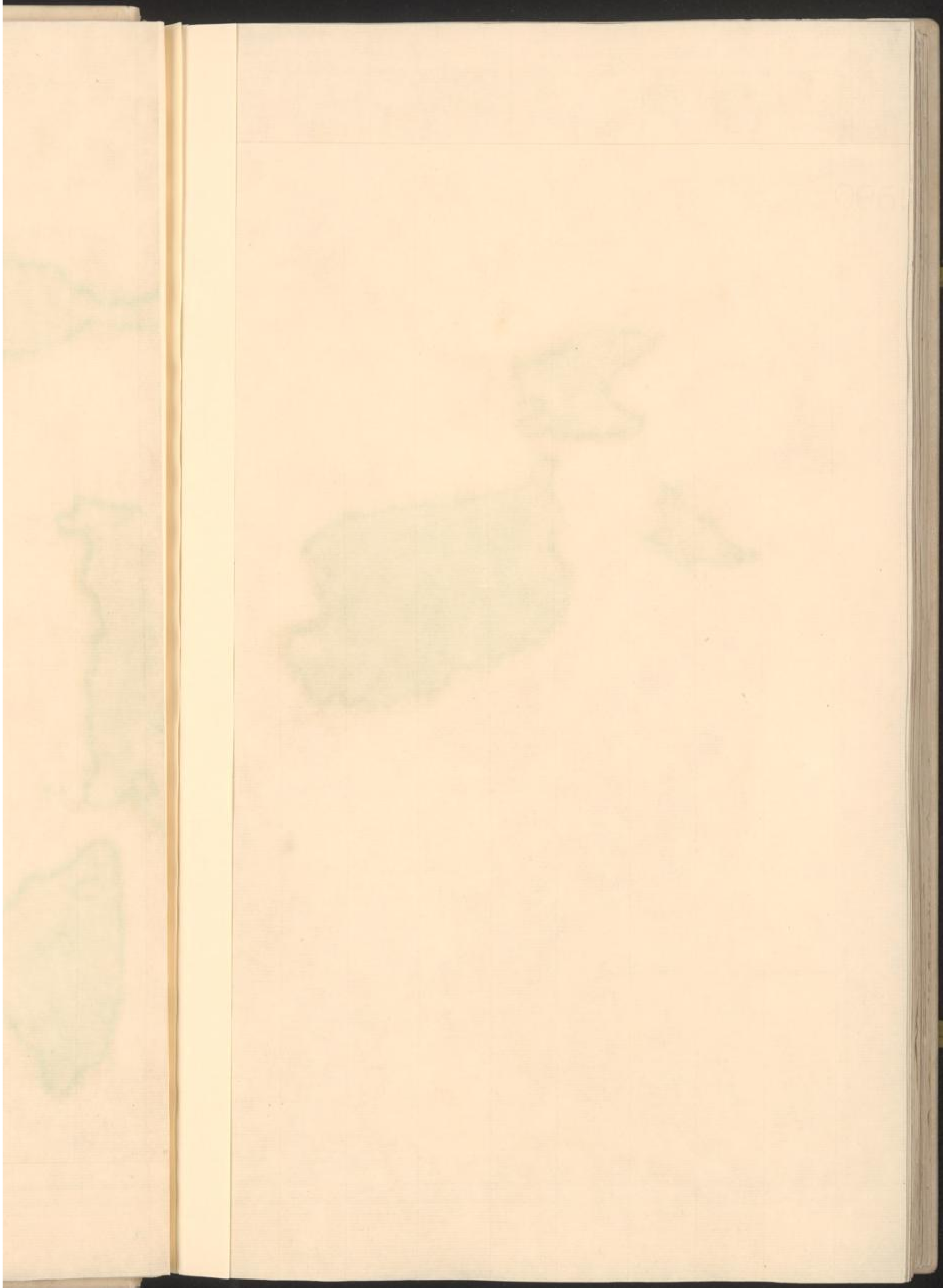

BODLEIAN HAND-MADE







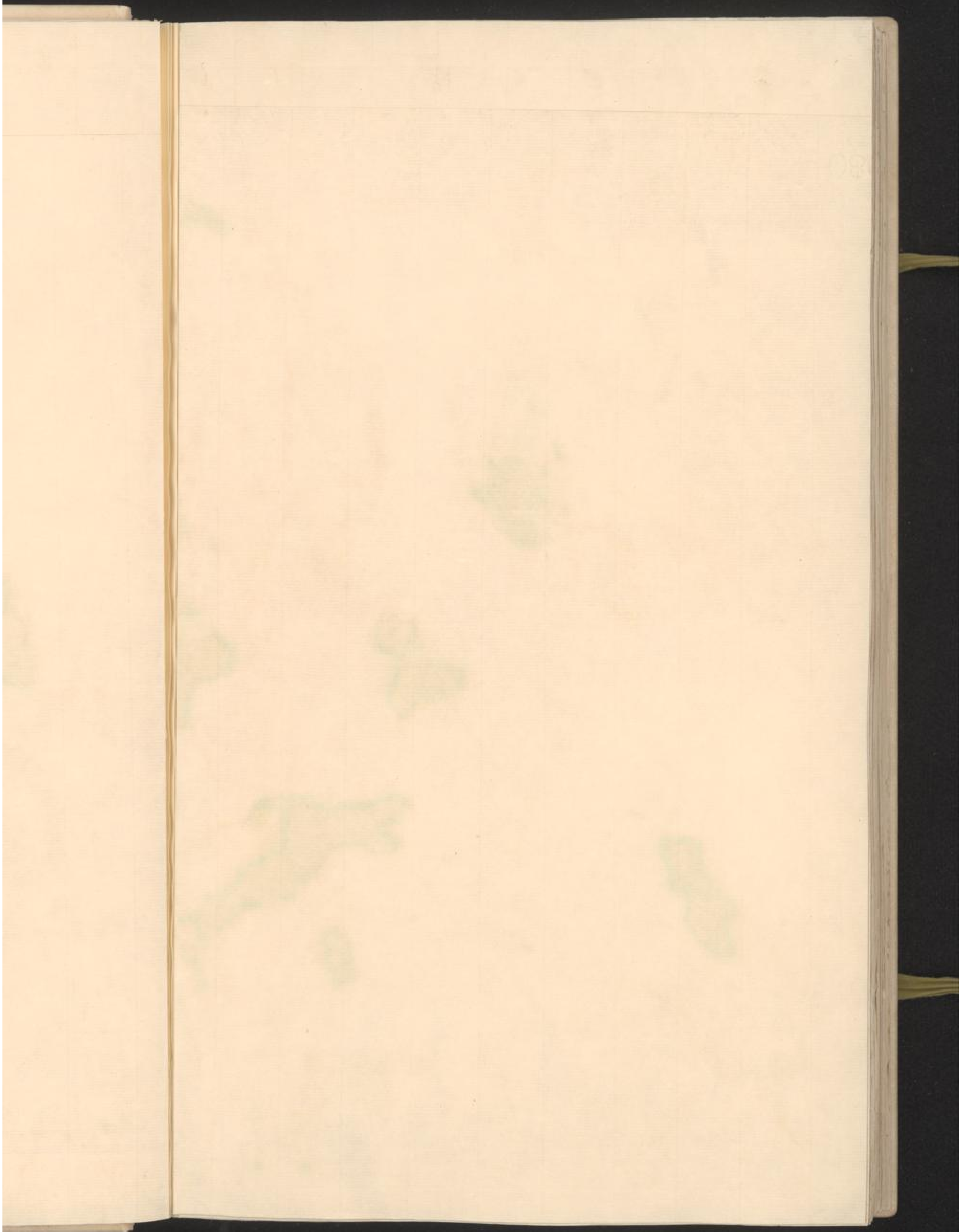



BODLEY N. HAND-MADE

BORLEIAN HAND-MADE





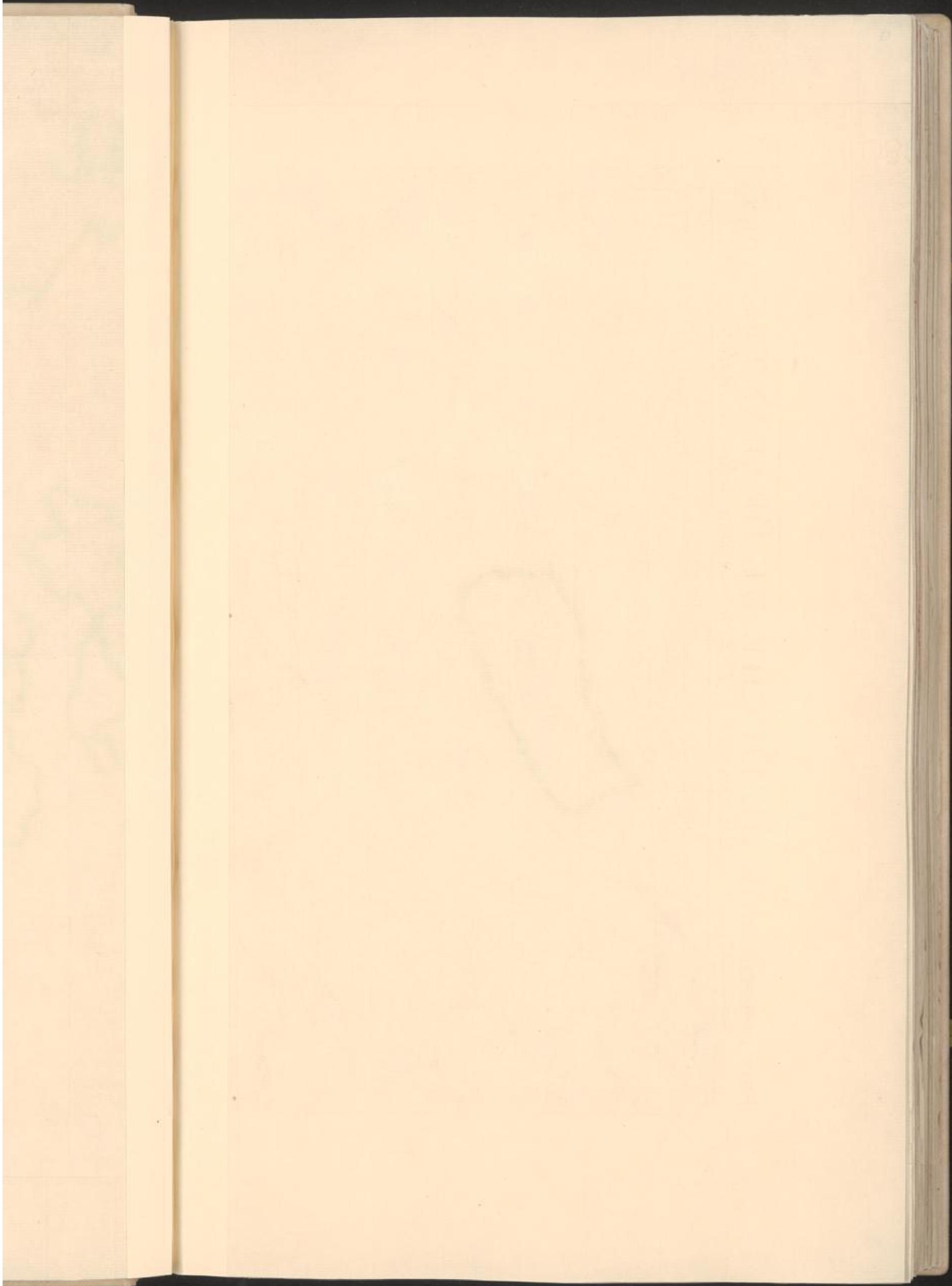

Partie Meridionale DU DUCHÉ DE BRABANT qui compr.
Les Quartiers de Louvain, Bruxelles, et Malines.

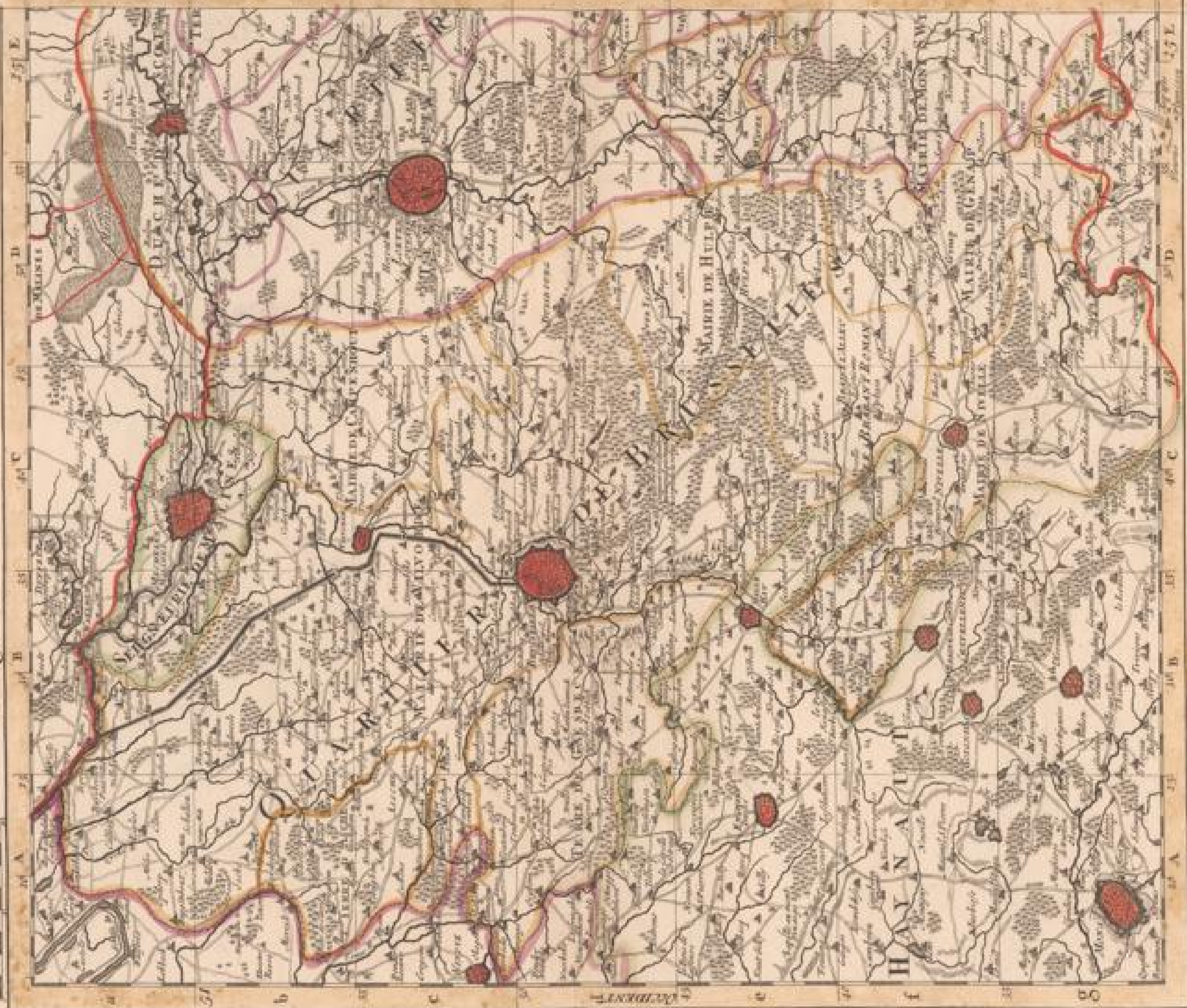

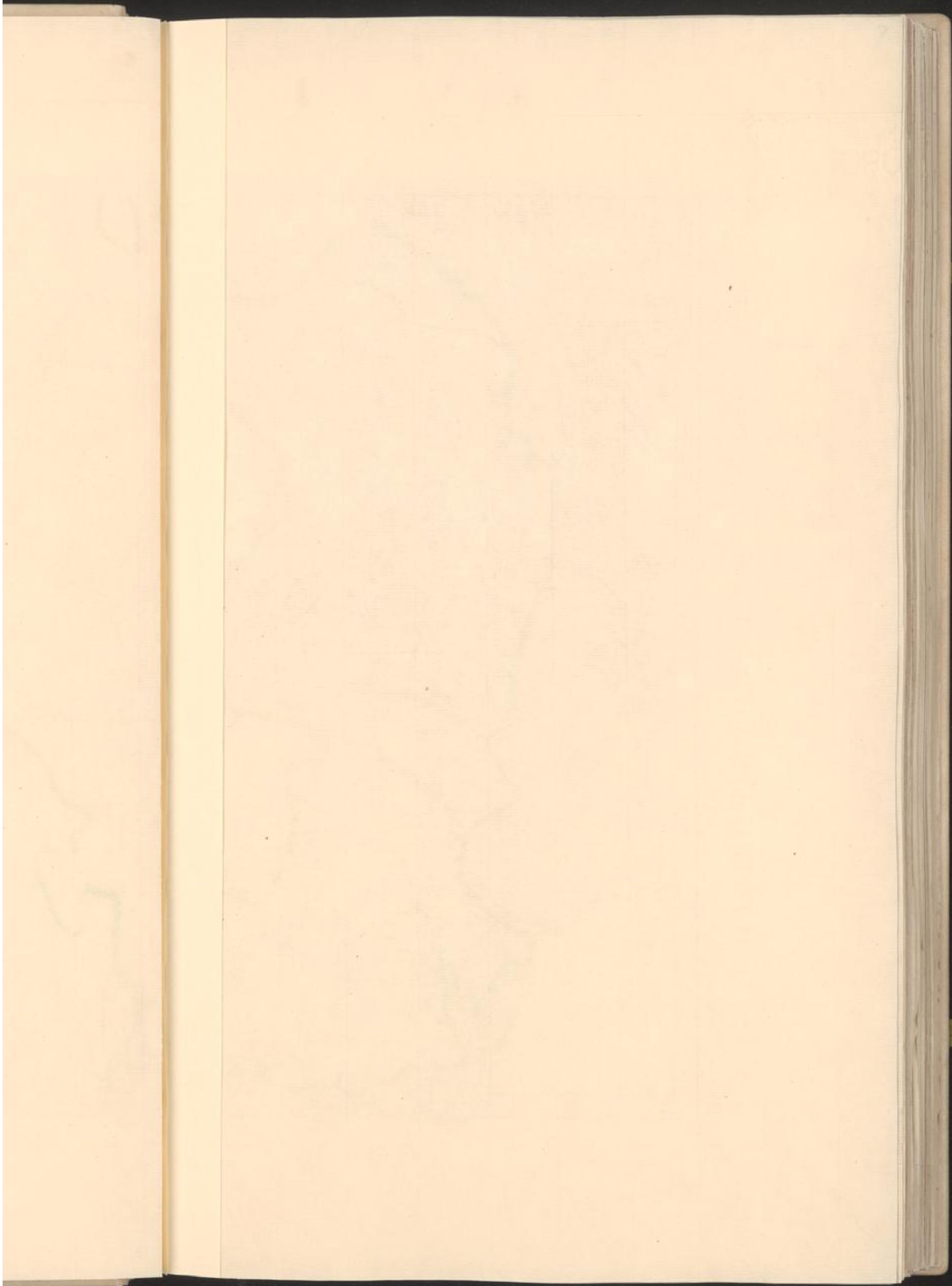

LE DUCHÉ DE BRABANT, qui comprend les quartiers

Partie Septentrionale

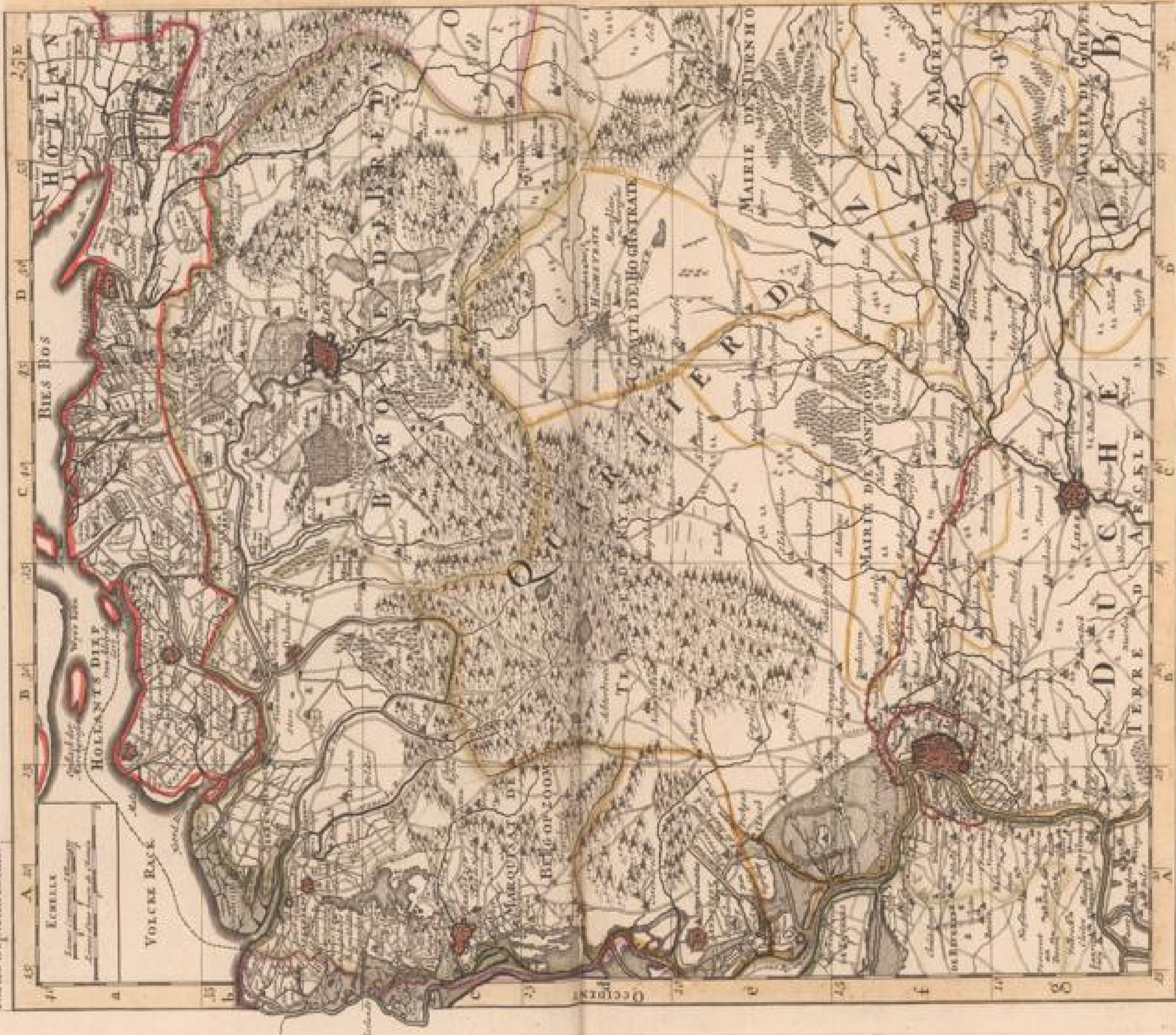

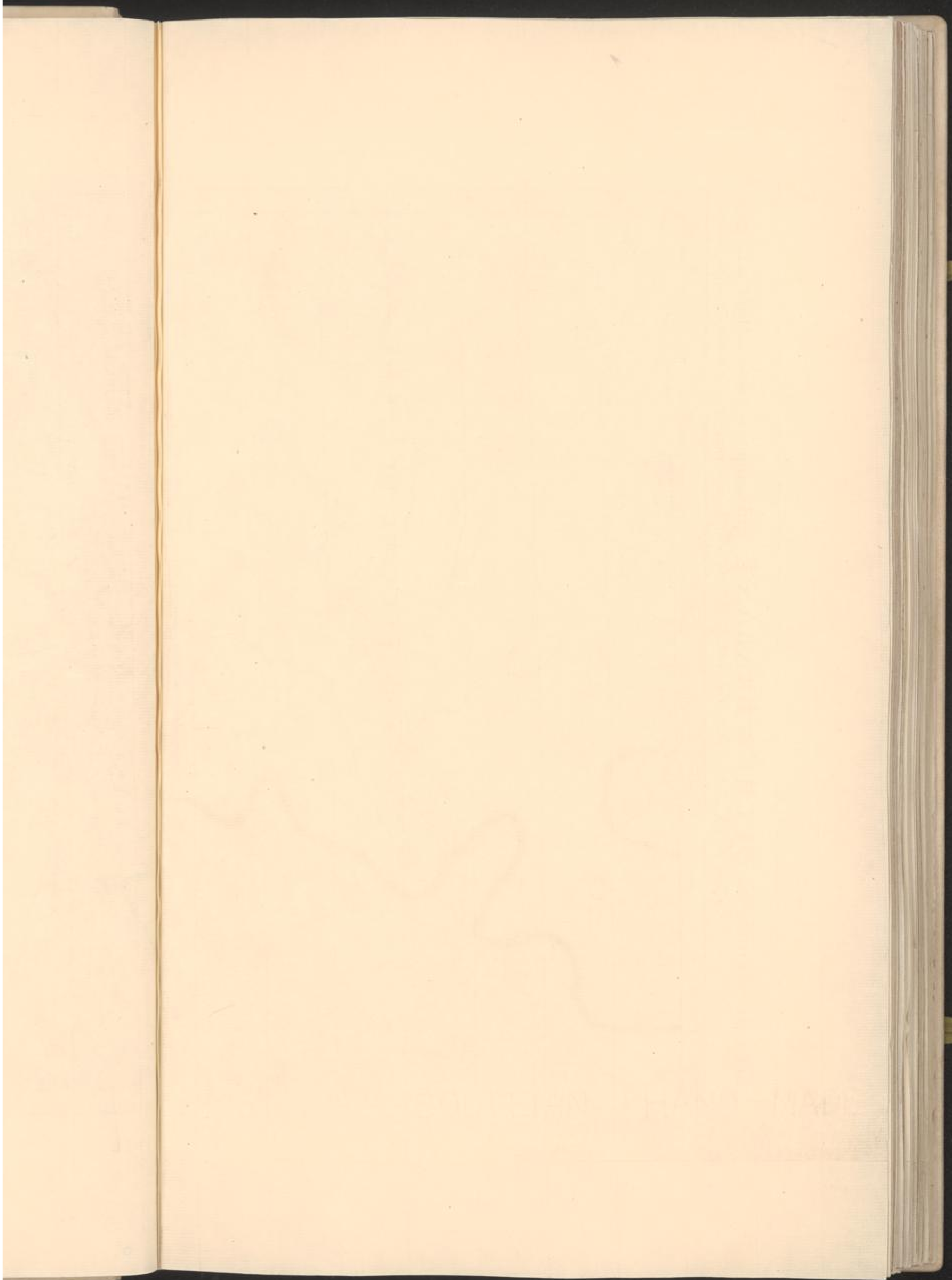

Partie Occidentale du **DUCHÉ de BRABANT**, qui comp^{te} une Partie de l'Evêché de Liège. &c.
Par le S^r SAVIGNON, Géographe du Roy. AMSTERDAM chez J. MOYSE, et Compagnie, au Grand

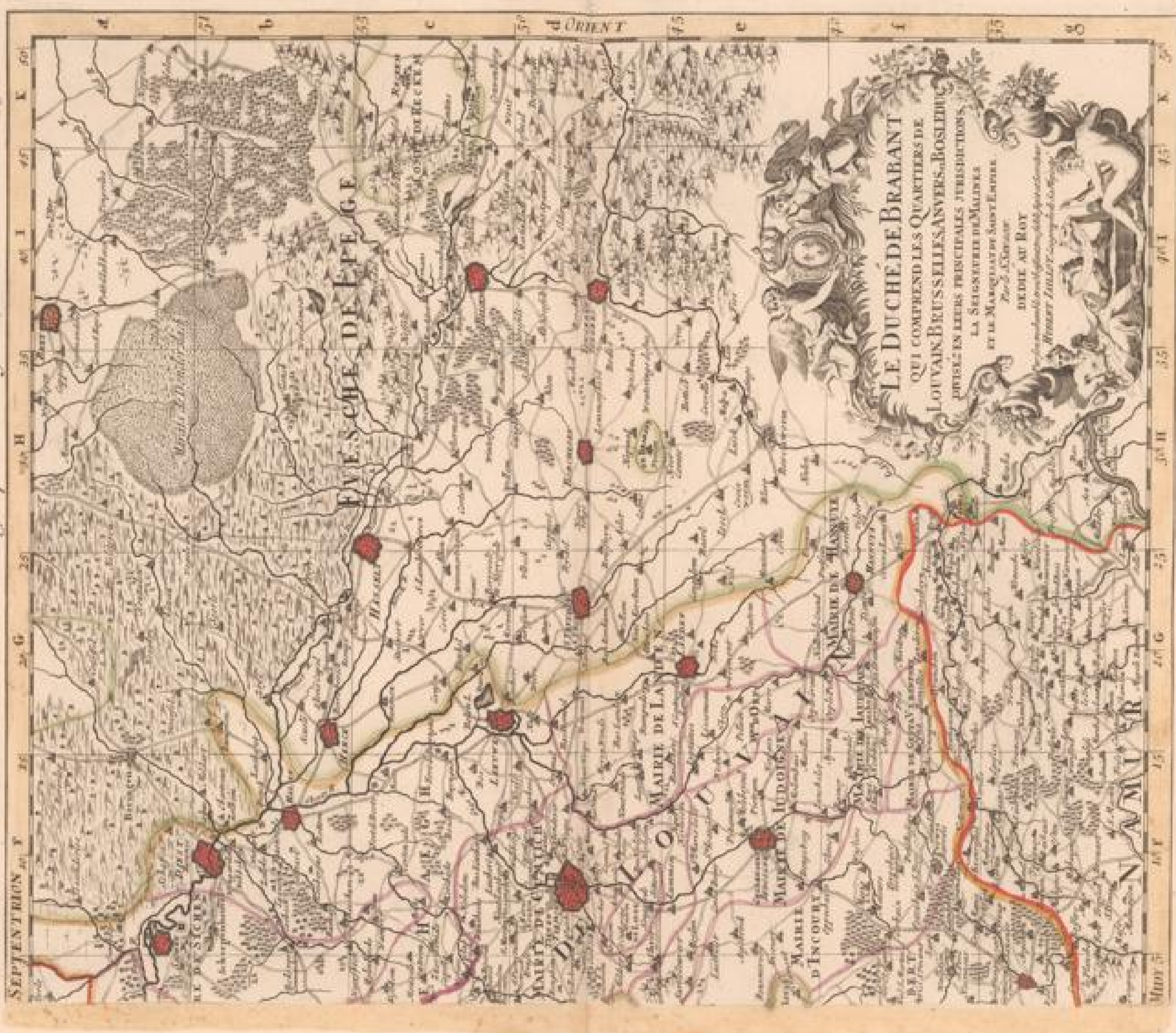

17

Partie Orientale du DUCHÉ de BRABANT qui comprend la MAIRIE de BOSLEDUC.
Par le S^r Savary Geographe du Roy. A. ANSTEDAM del. P. BOUILLON sculp.

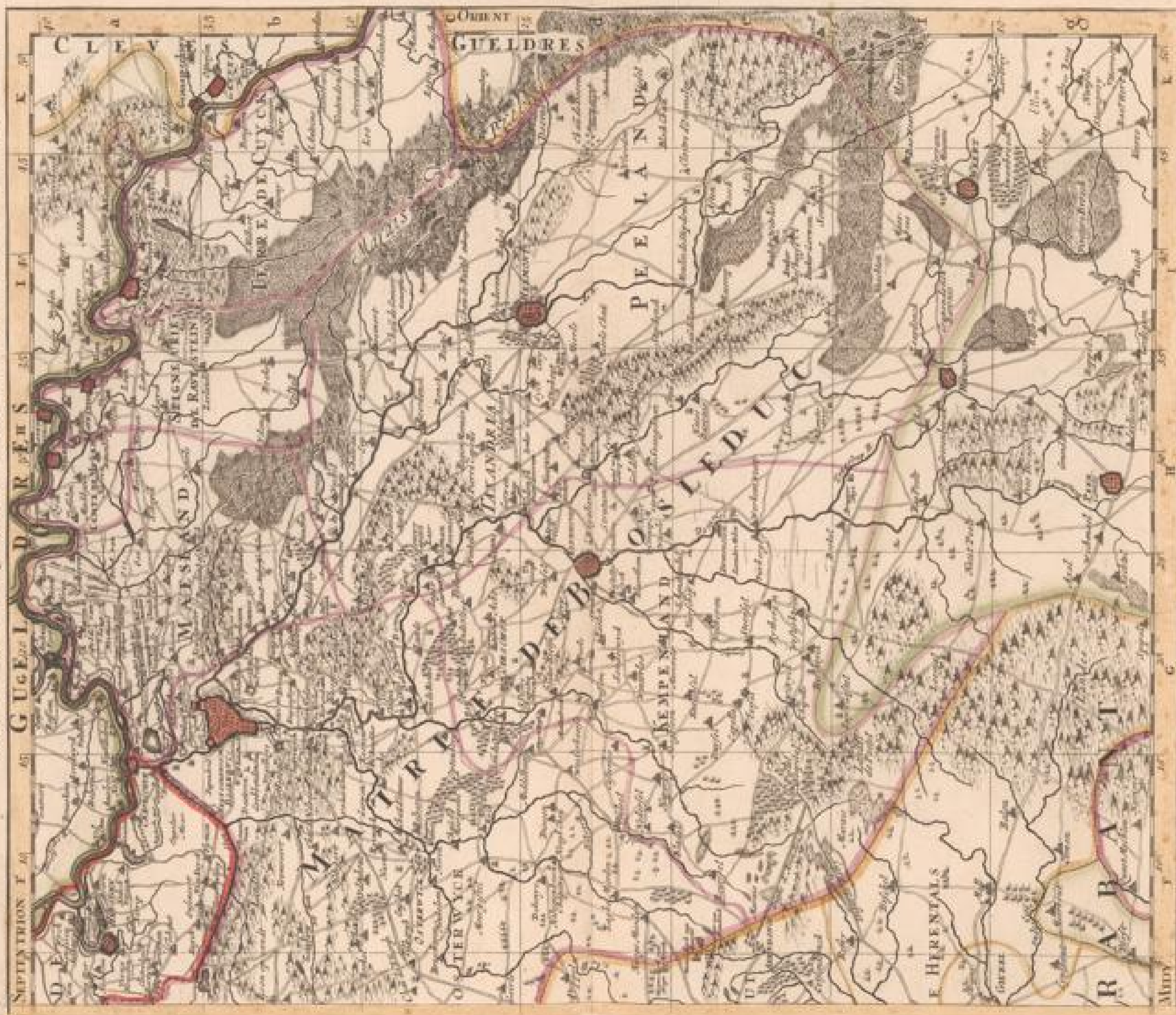

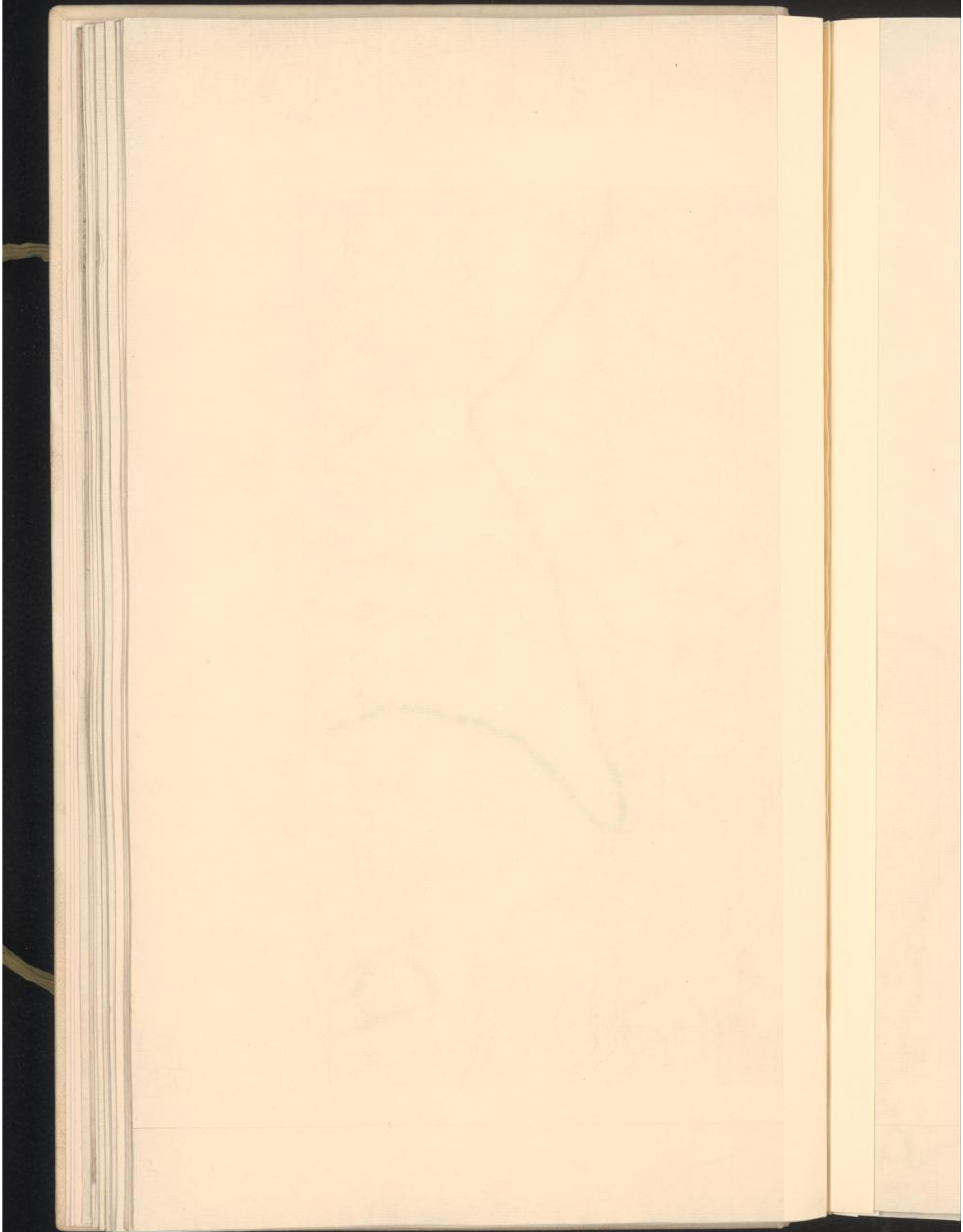

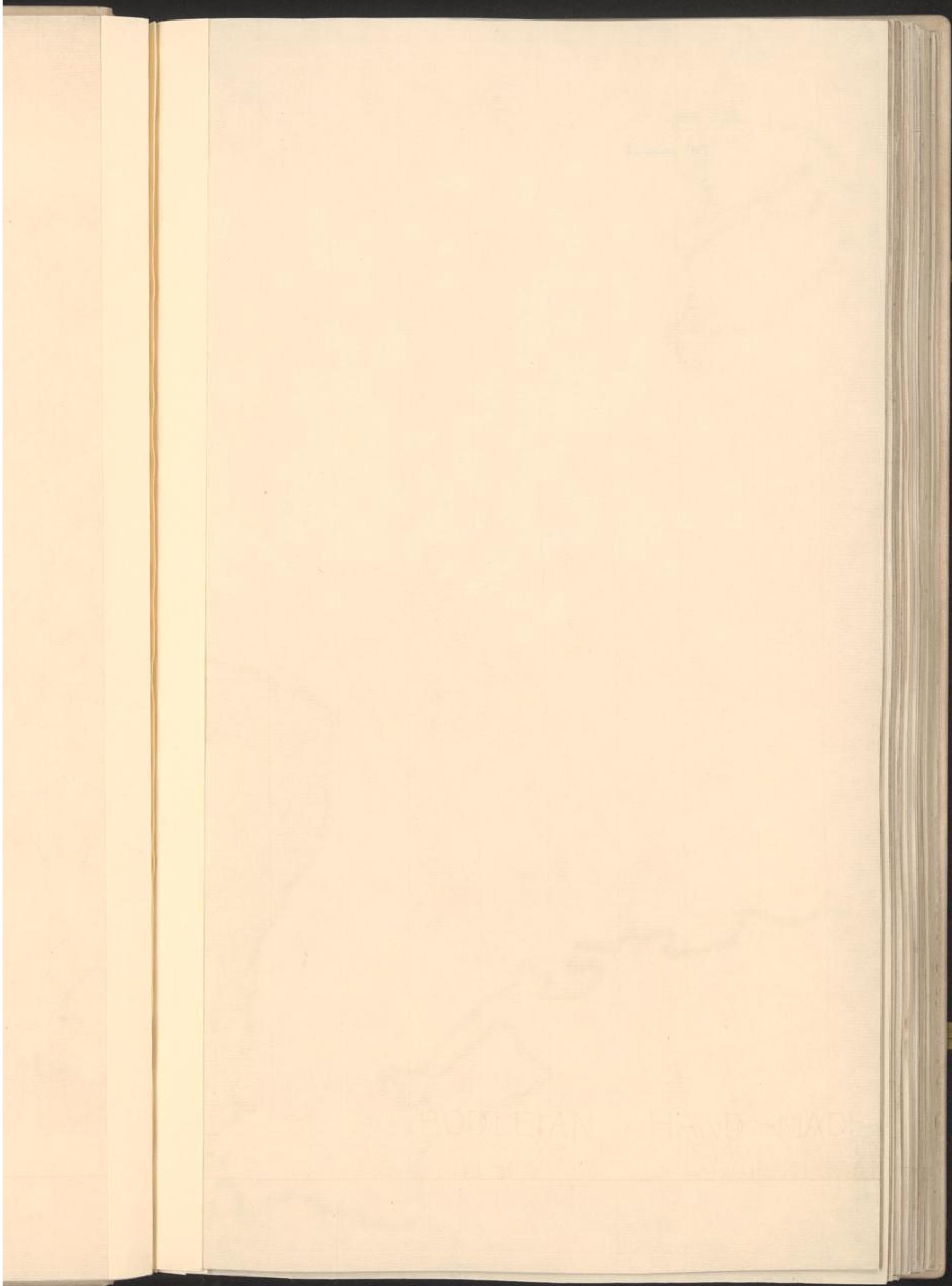

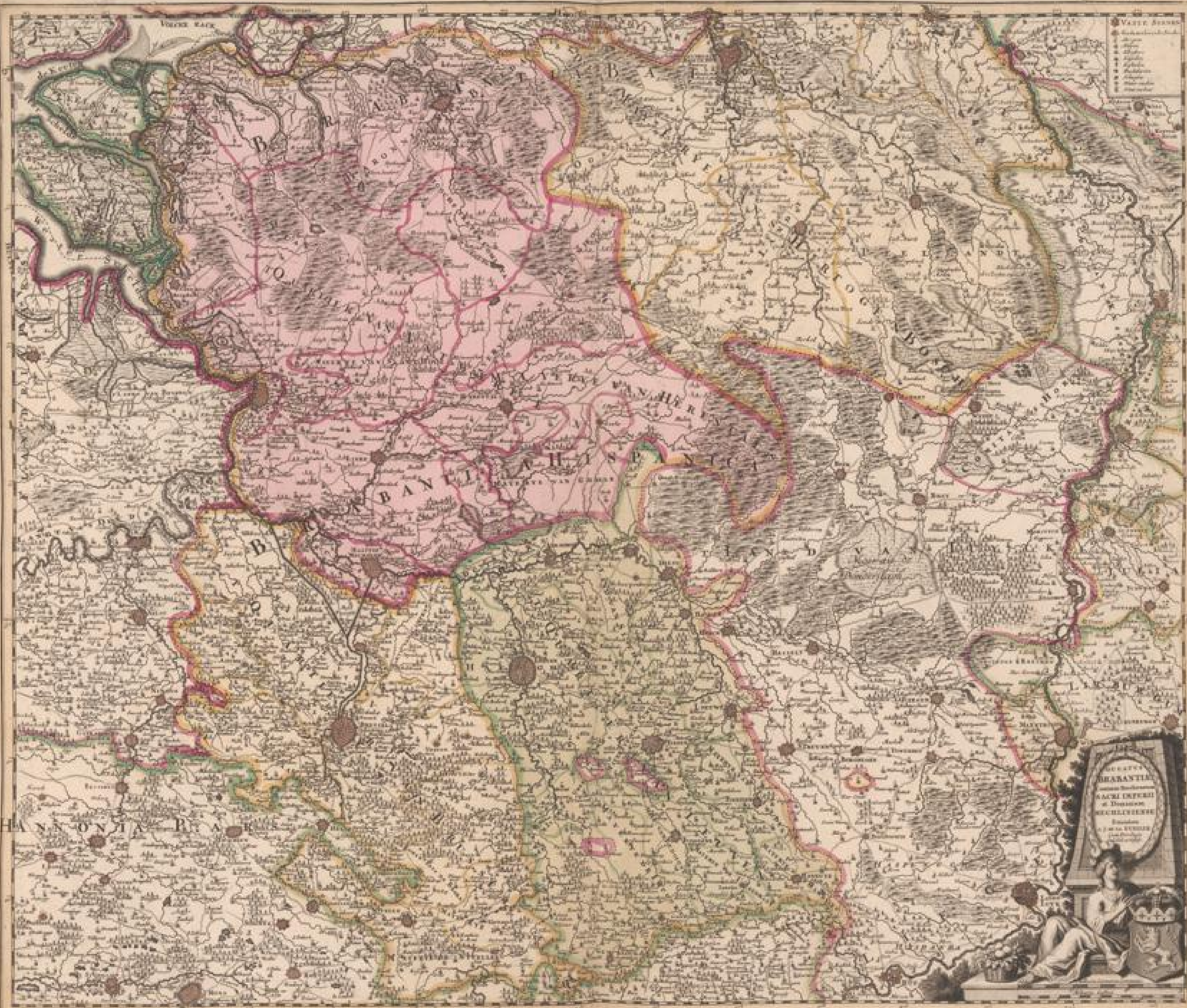

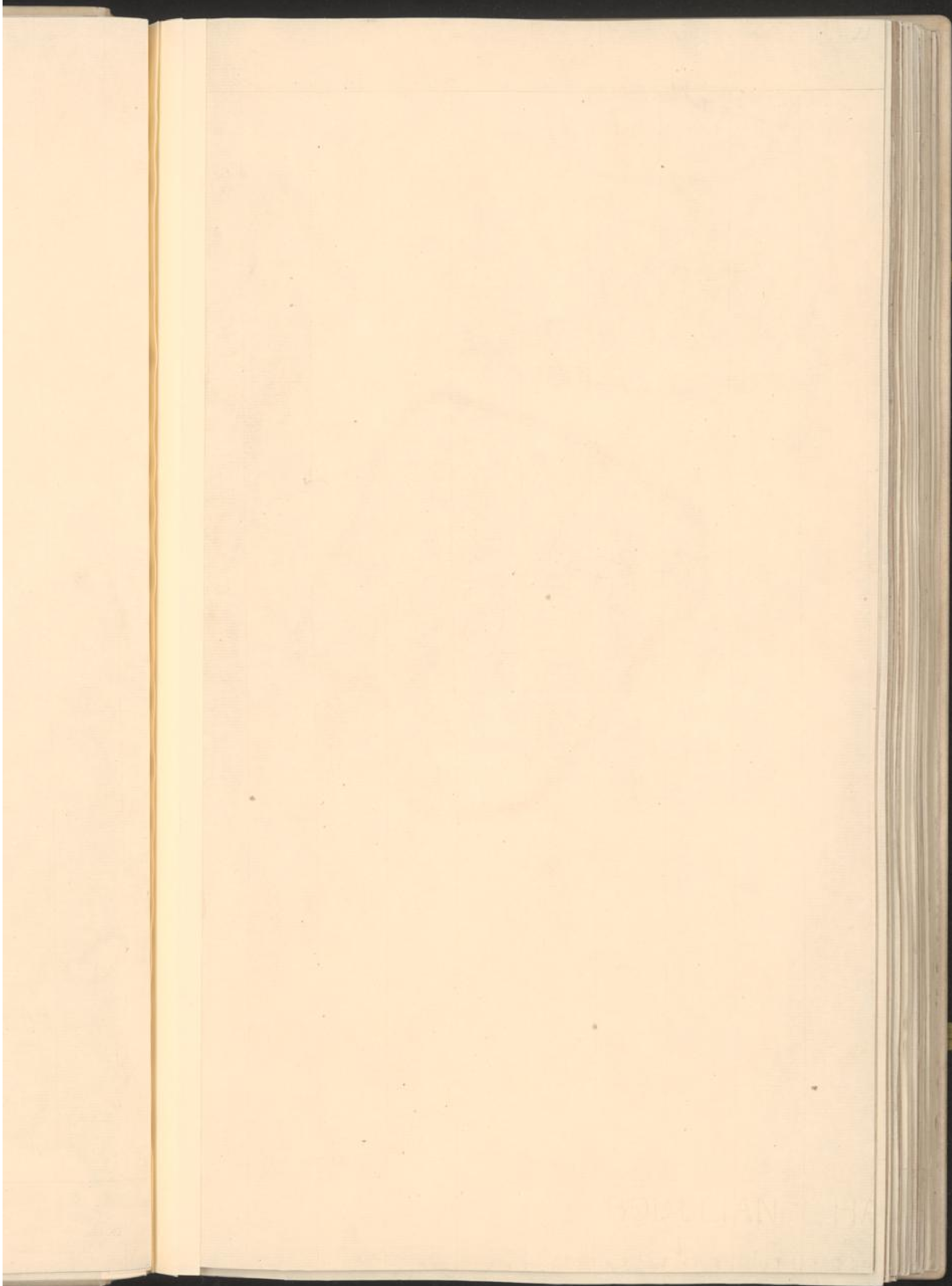



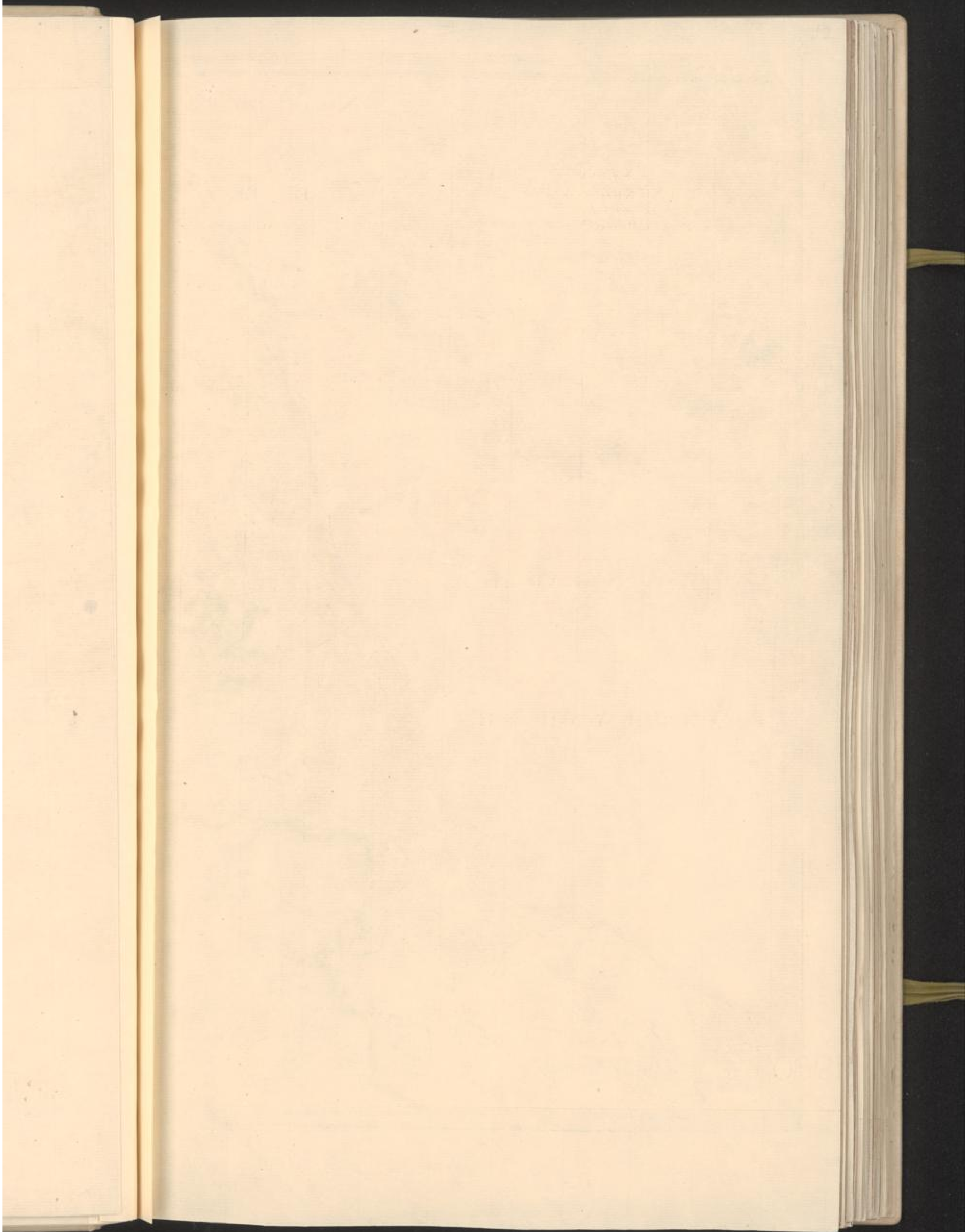



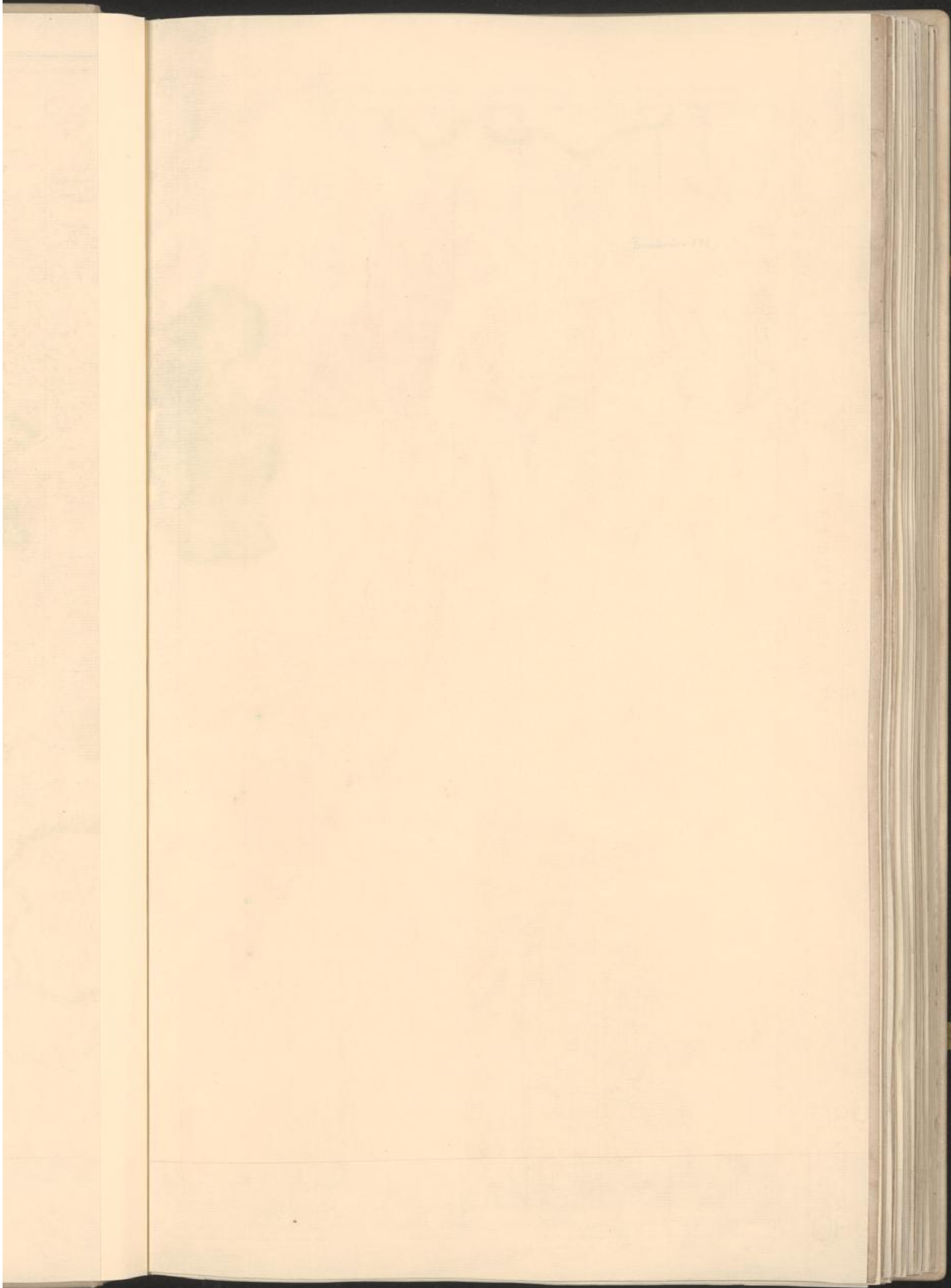





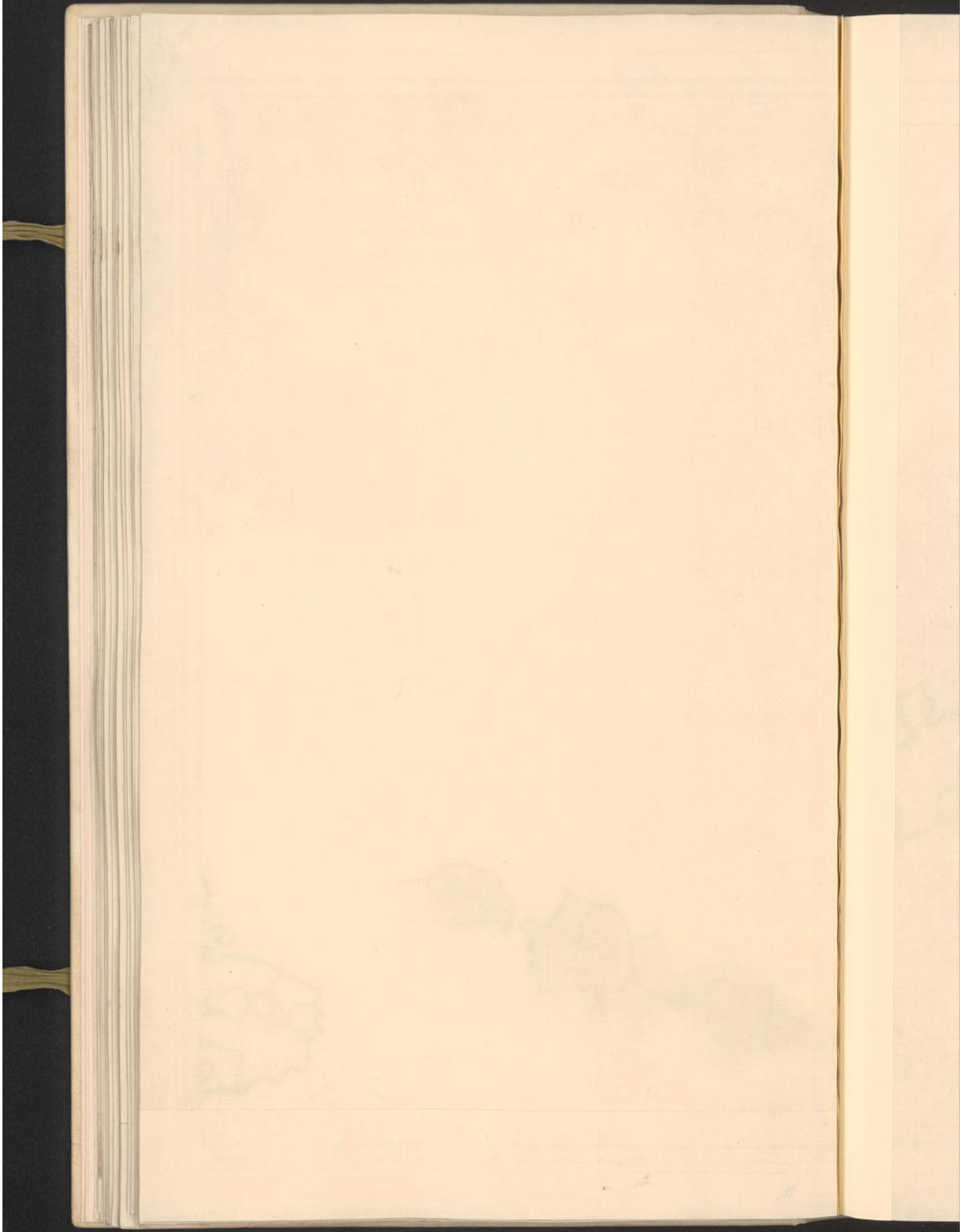

РОДНЕЛІНІ ЧУЖО



1891



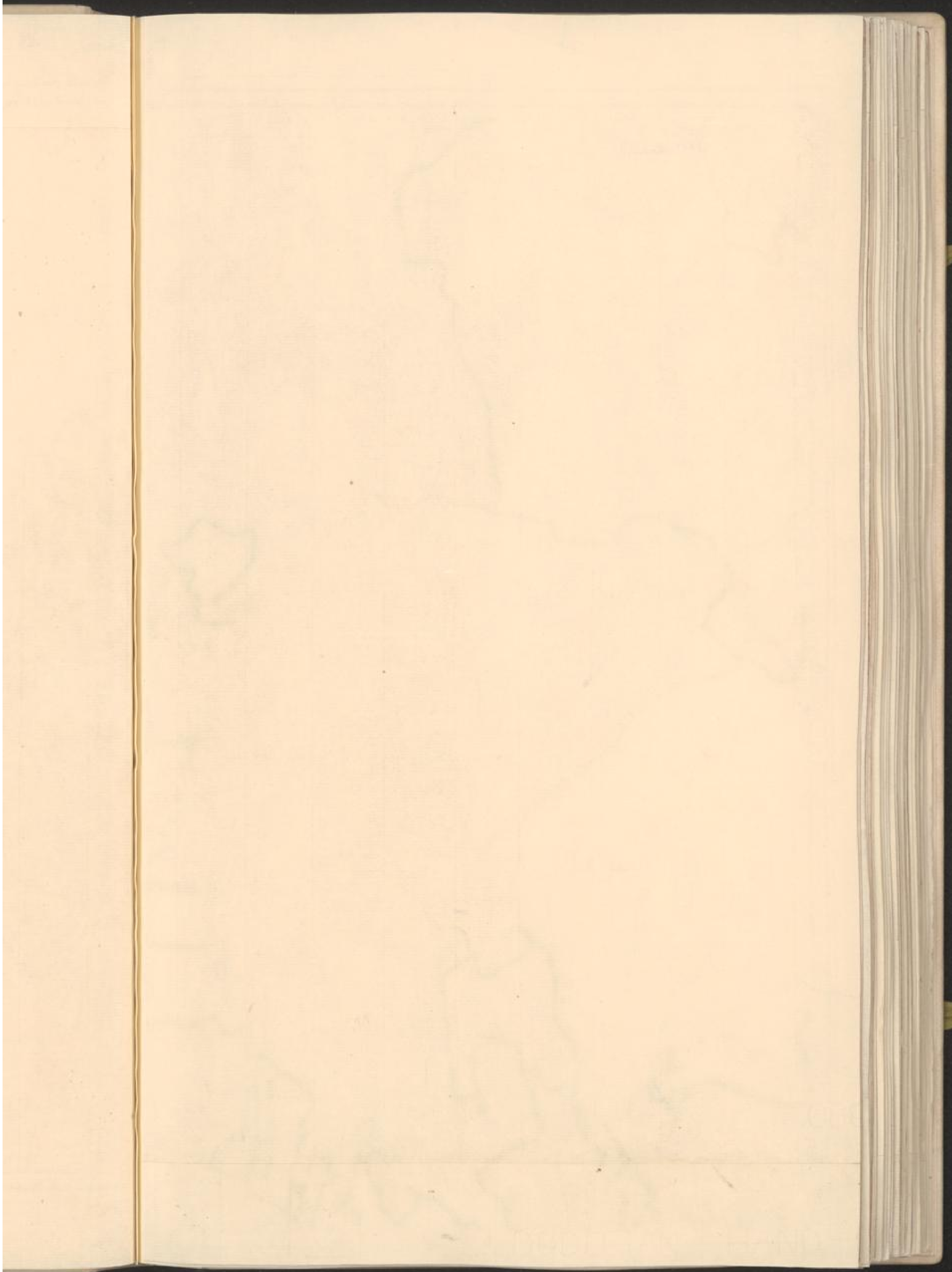

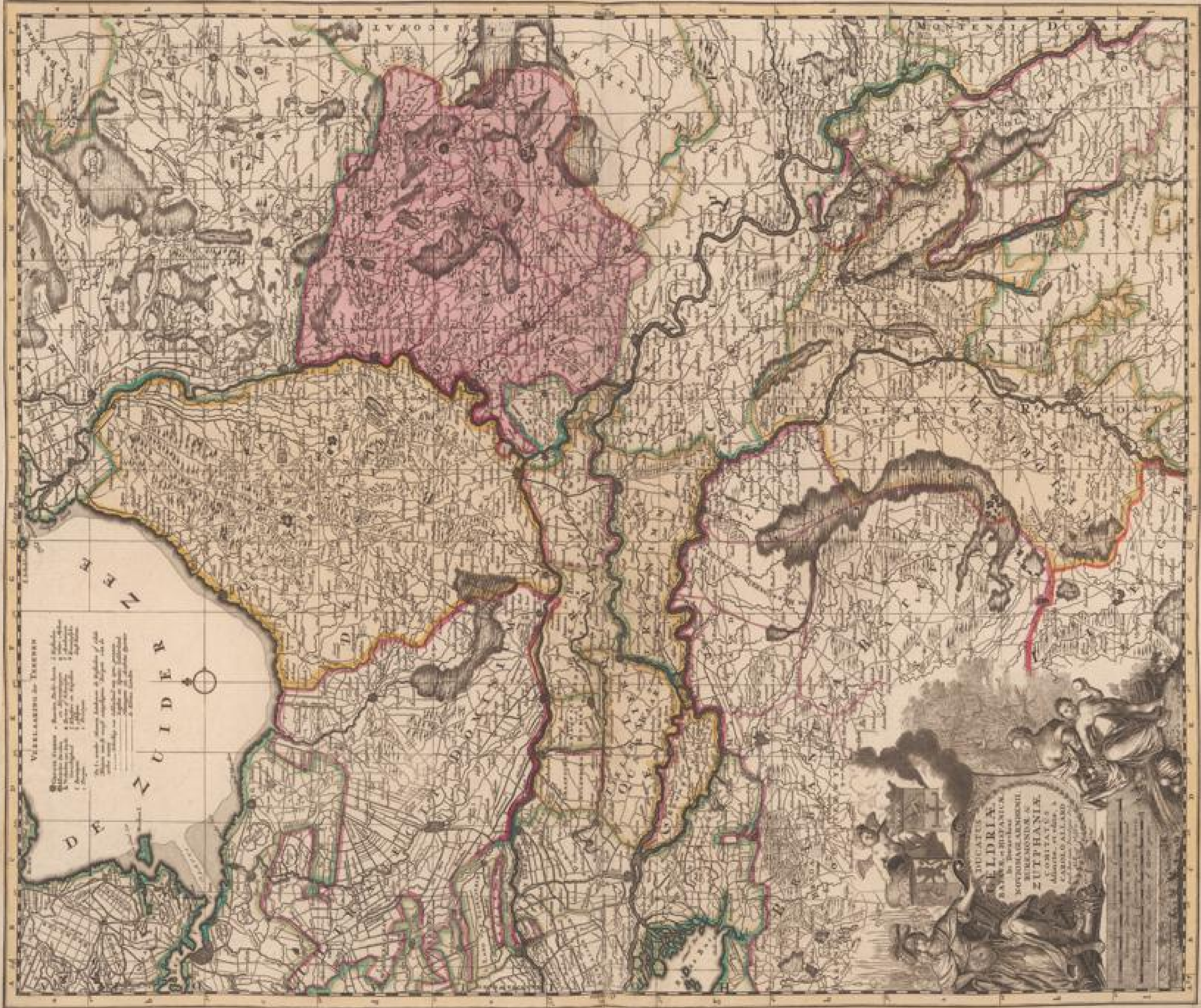

ВООБЩЕ - ИЛИ - ИЛИ - ИЛИ



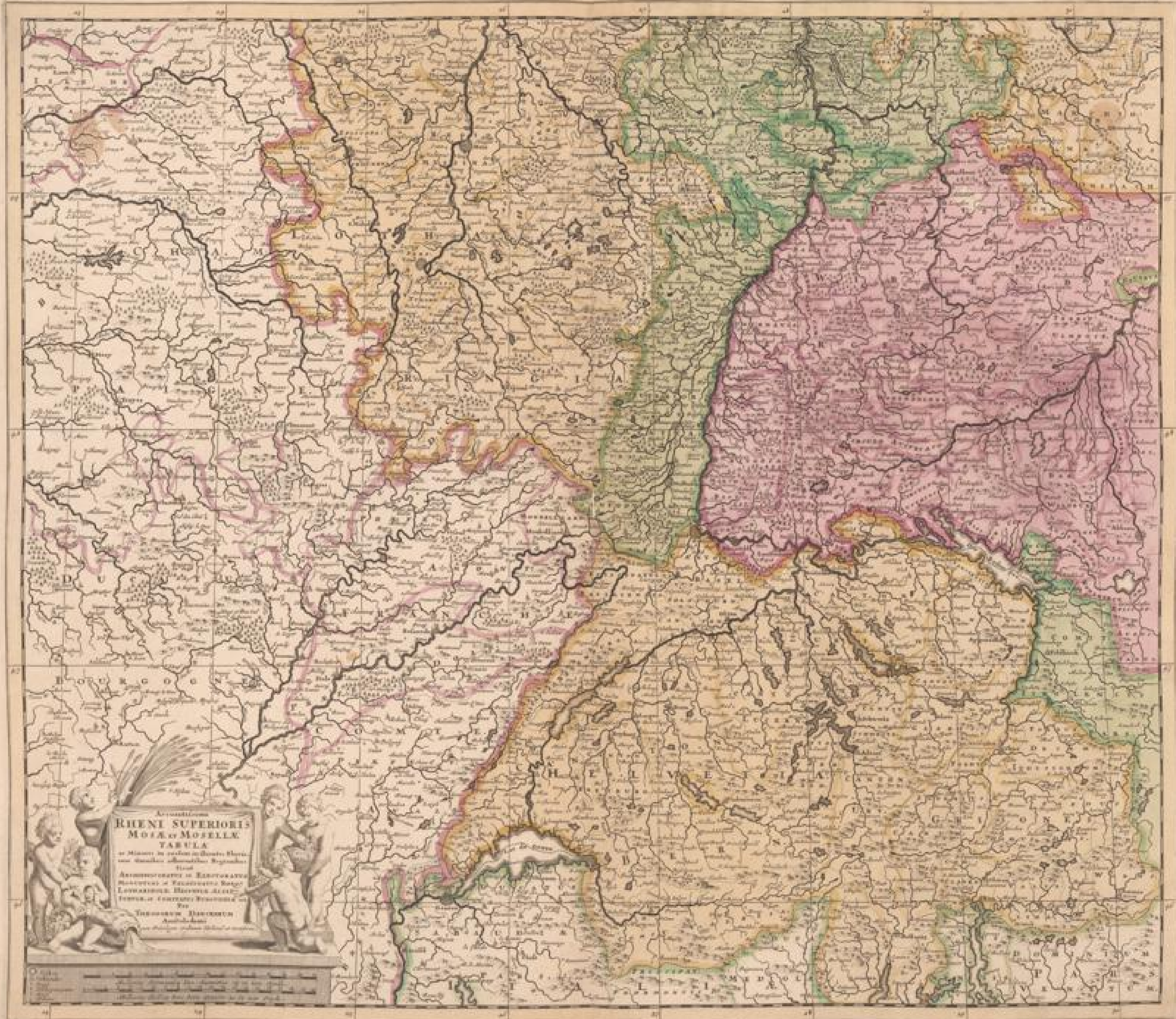



1845



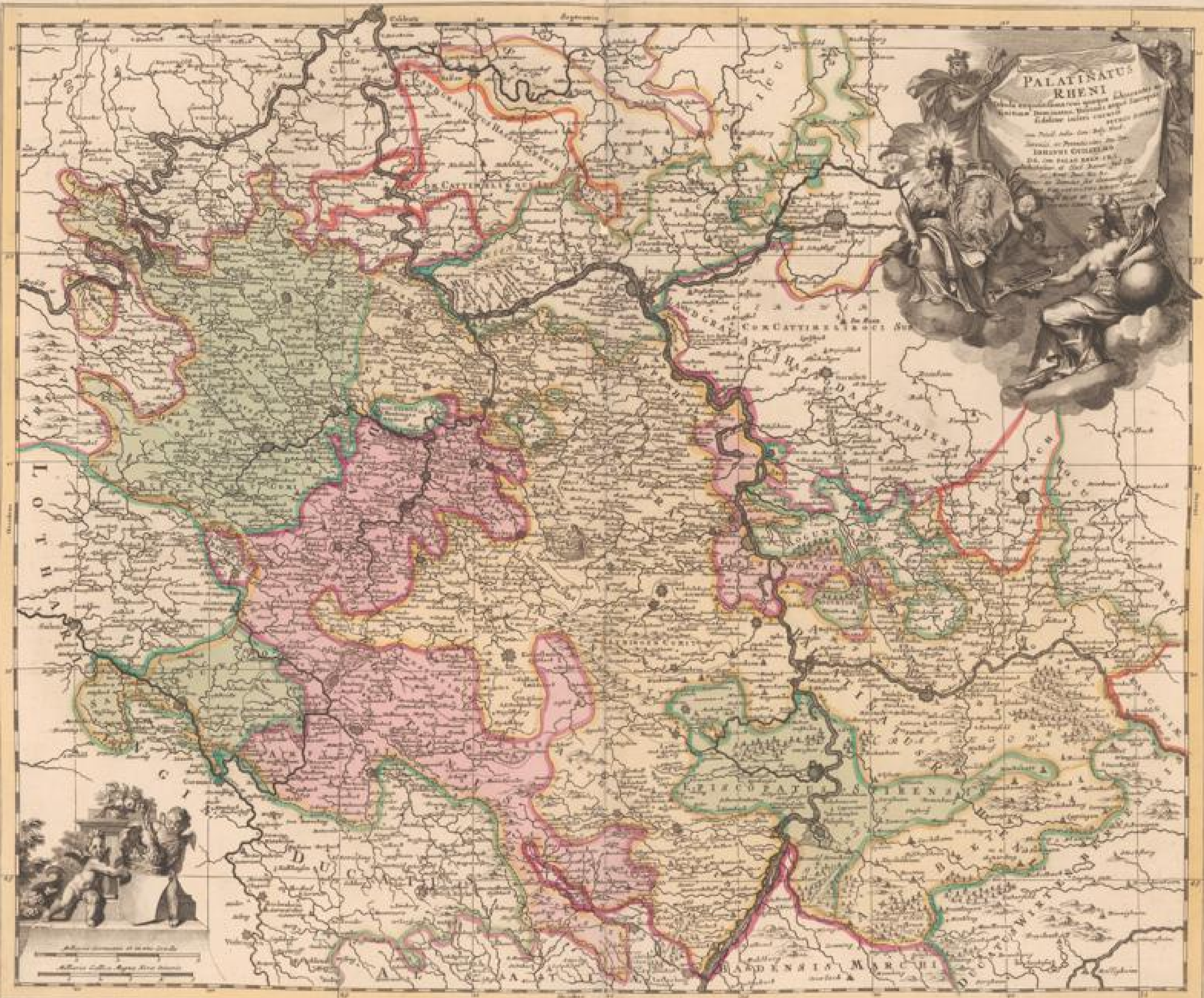

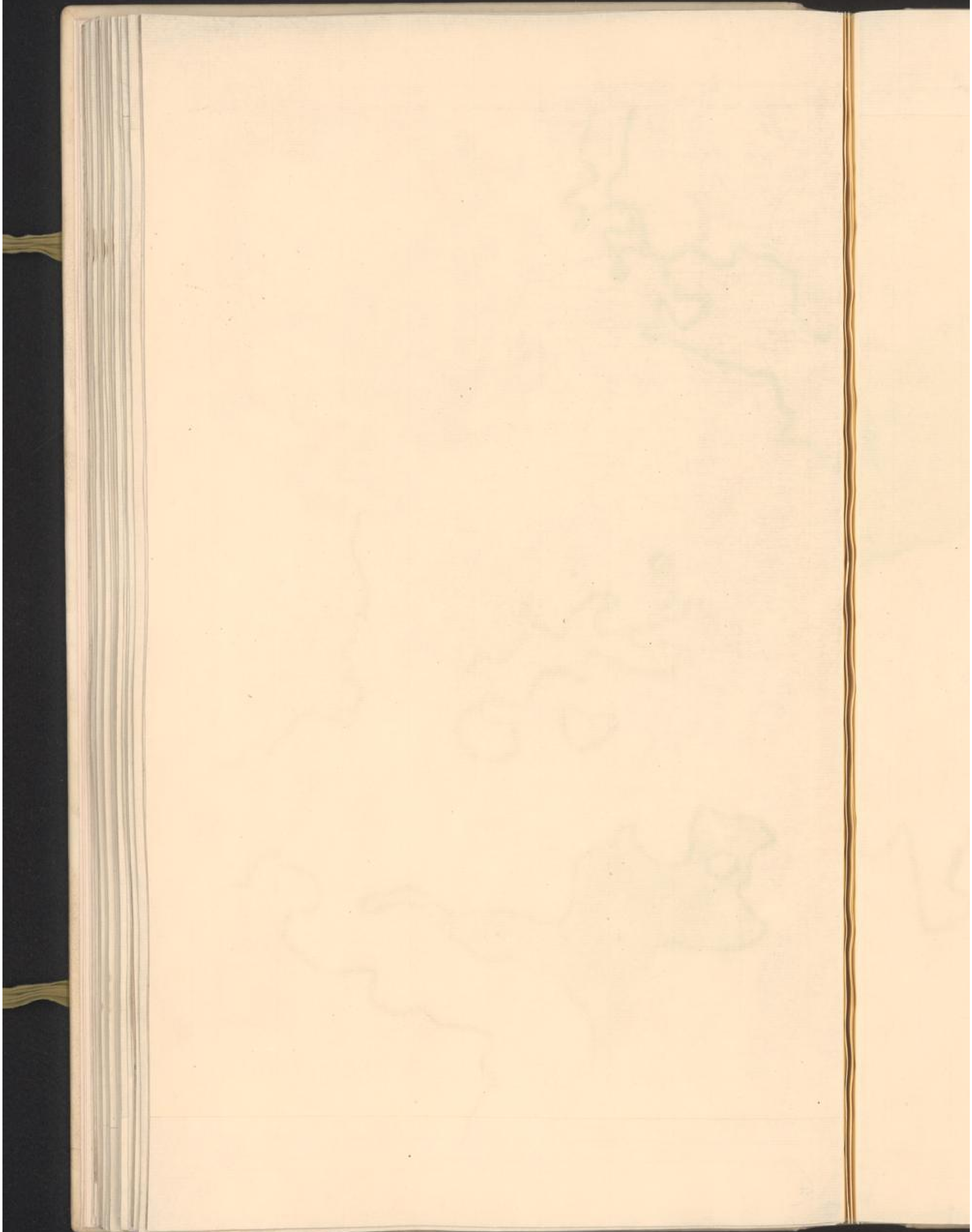

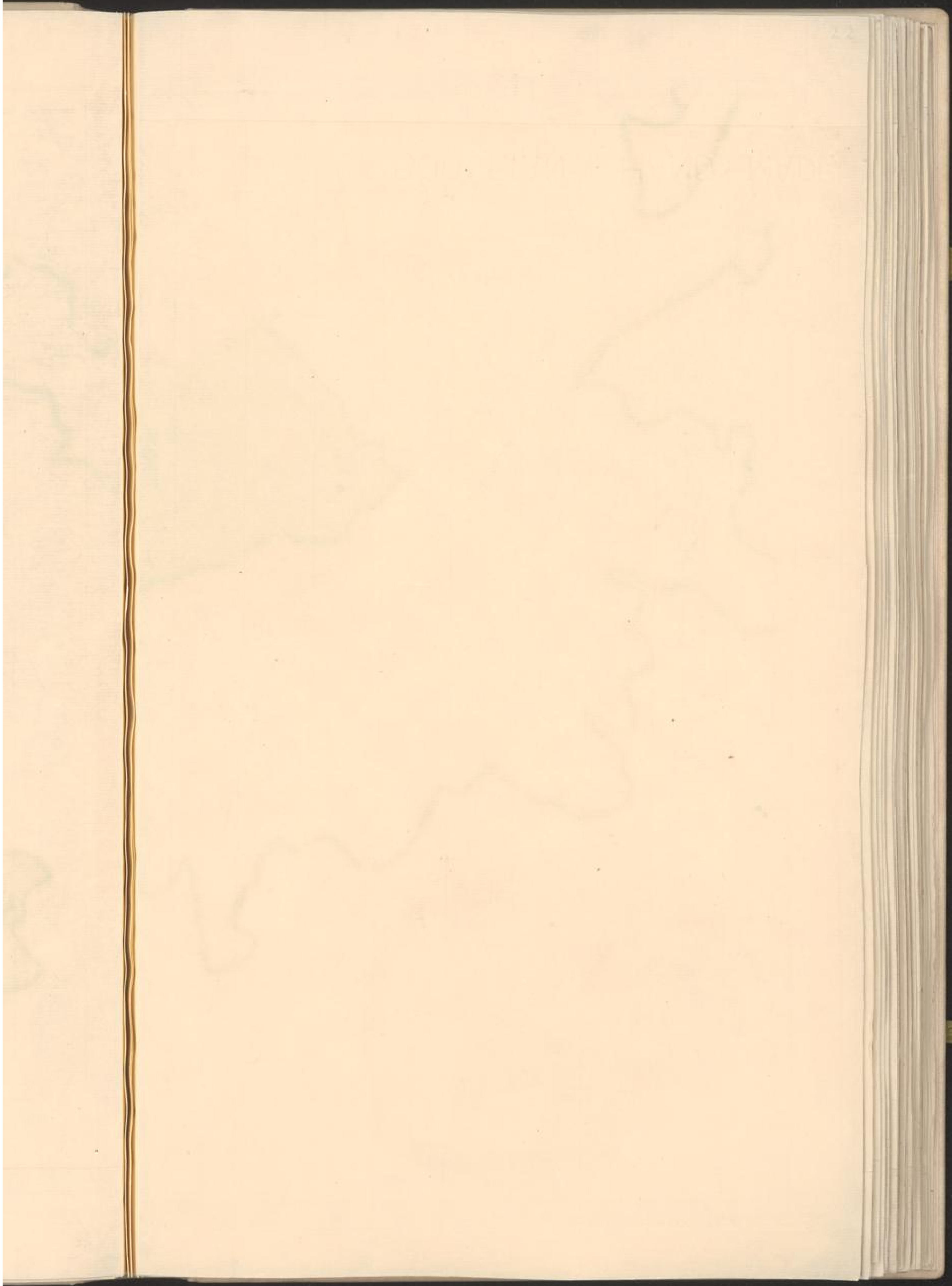

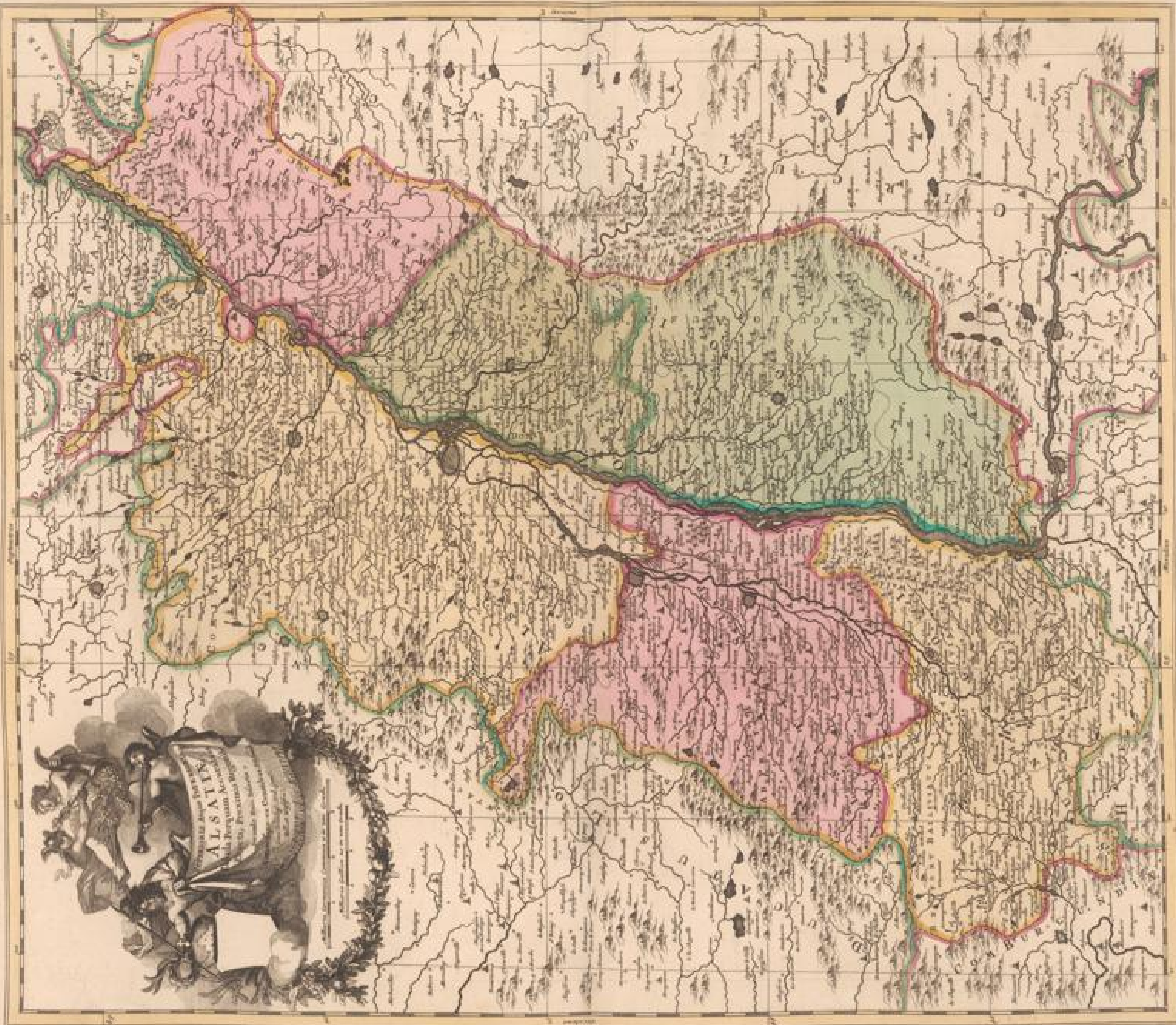

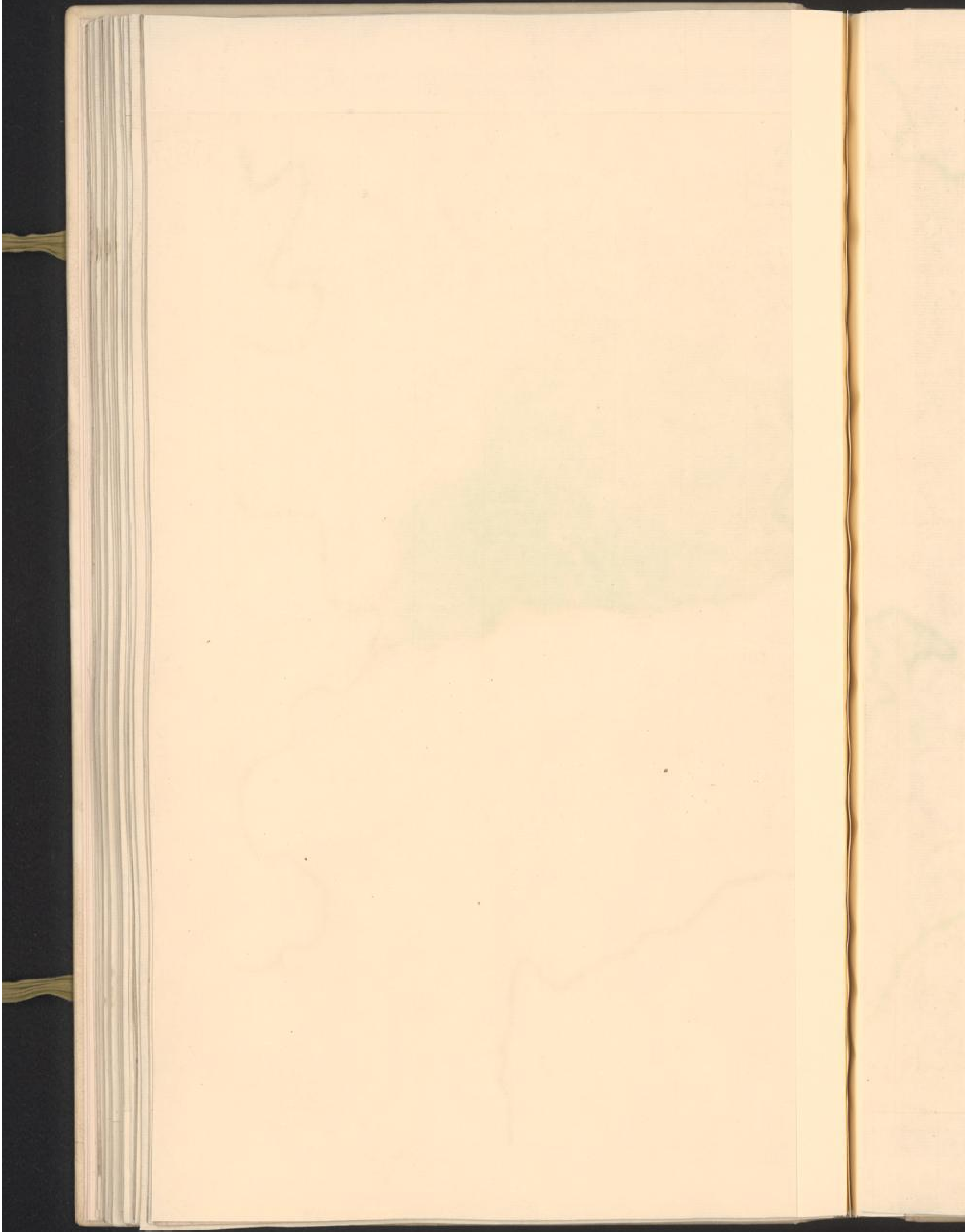

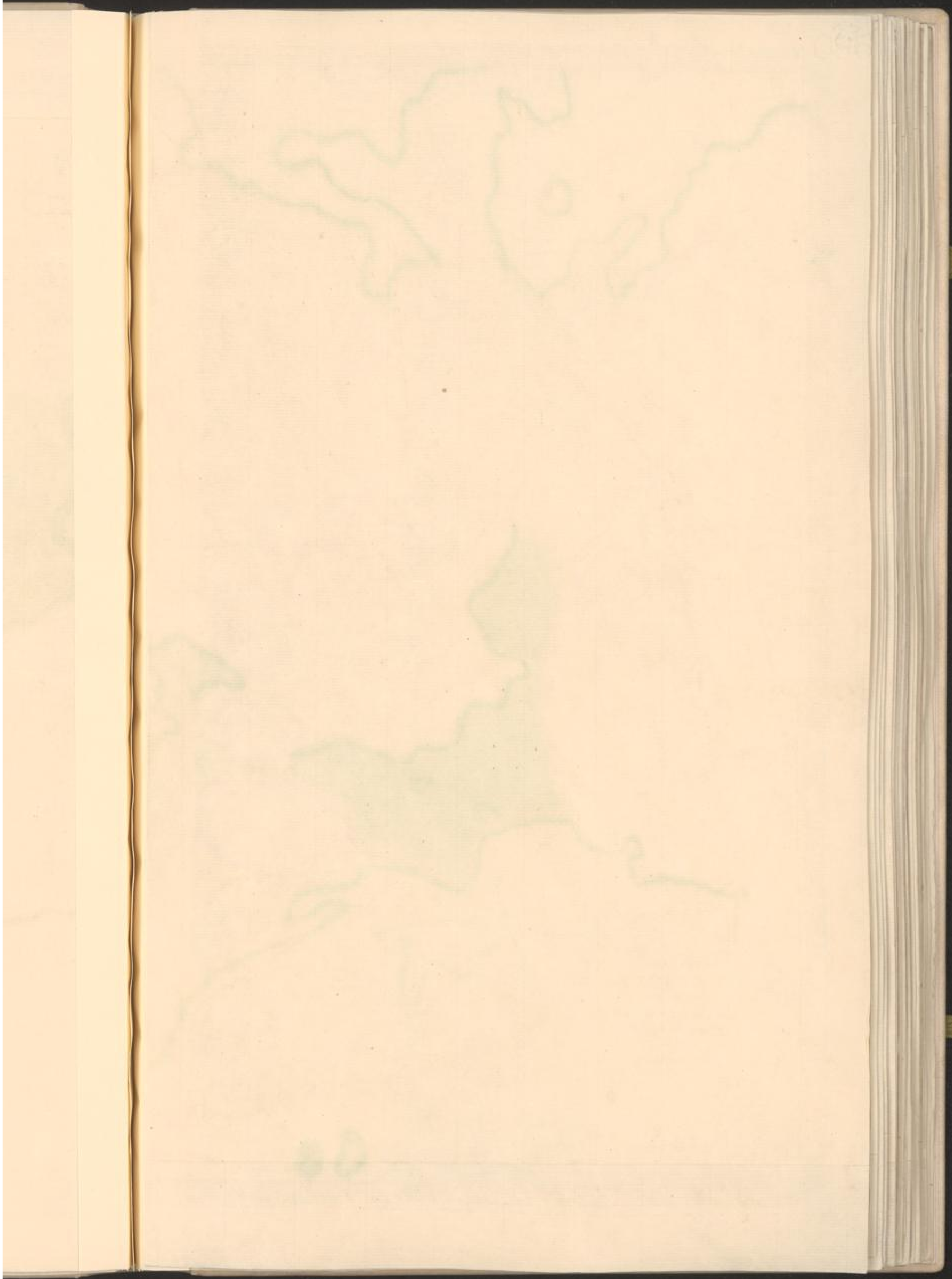

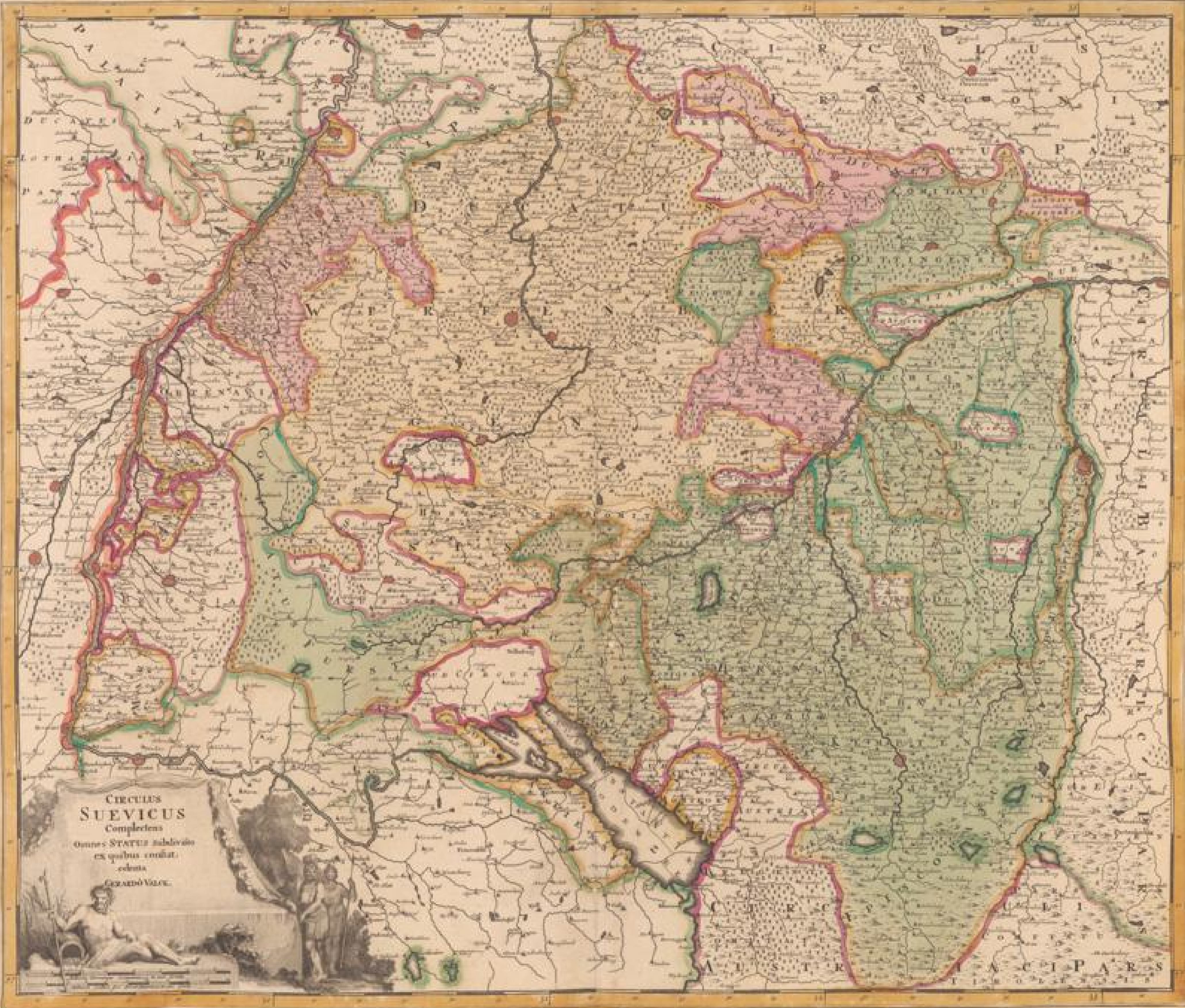

BODENKUNDE







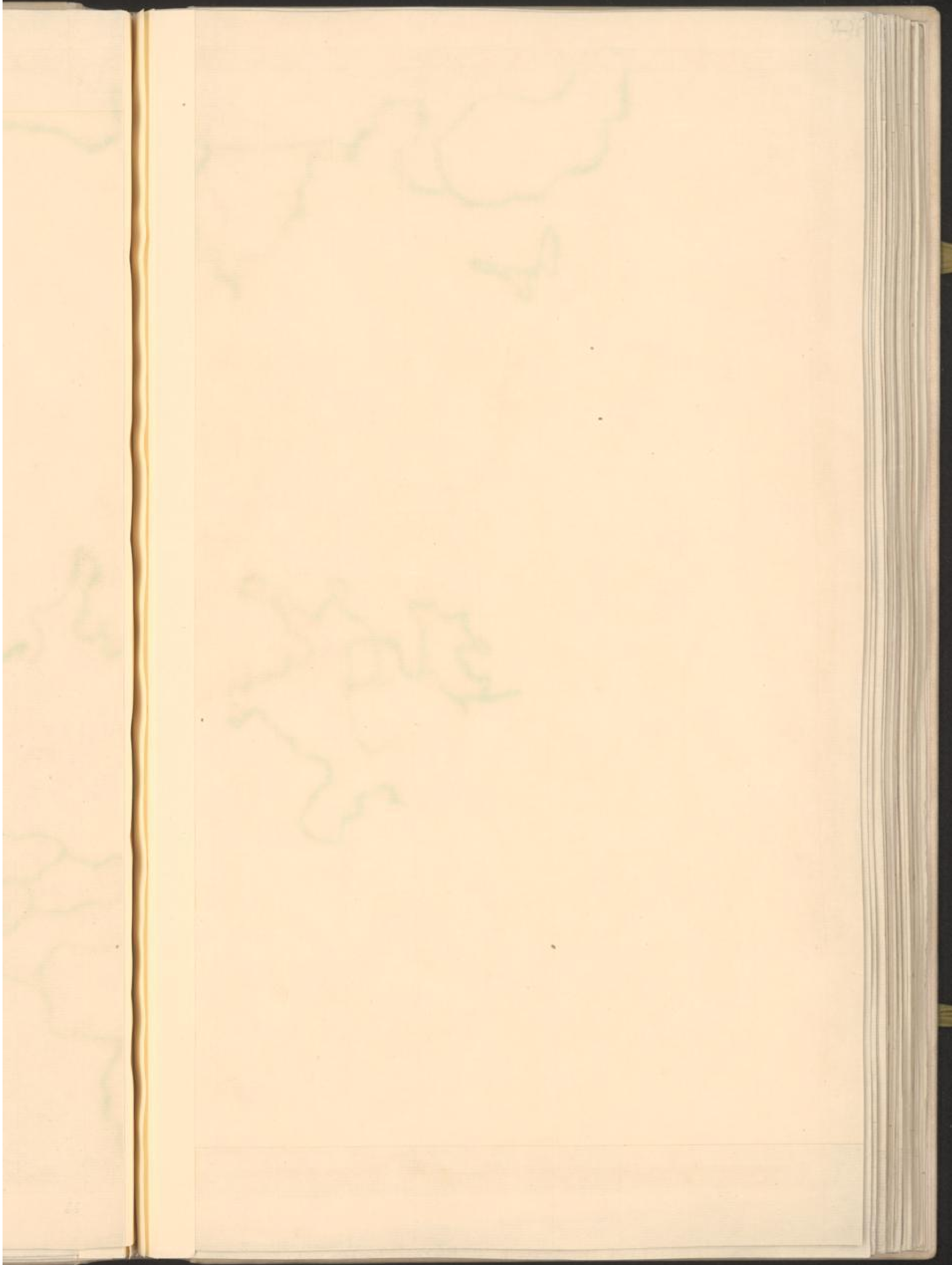



GENERALIS
LOTHARINGIA
 divisio in
 DUCATUM PROPRIUM
 et
BARRENSEM
 Quorum ultra Rhodanum continentur
 EPISCOPATUS
 METENSIS TULLENSIS VERDUNENSIS
 NUNTIUS
 DE
 GERARDIS

RODLEIN HAND-MAD



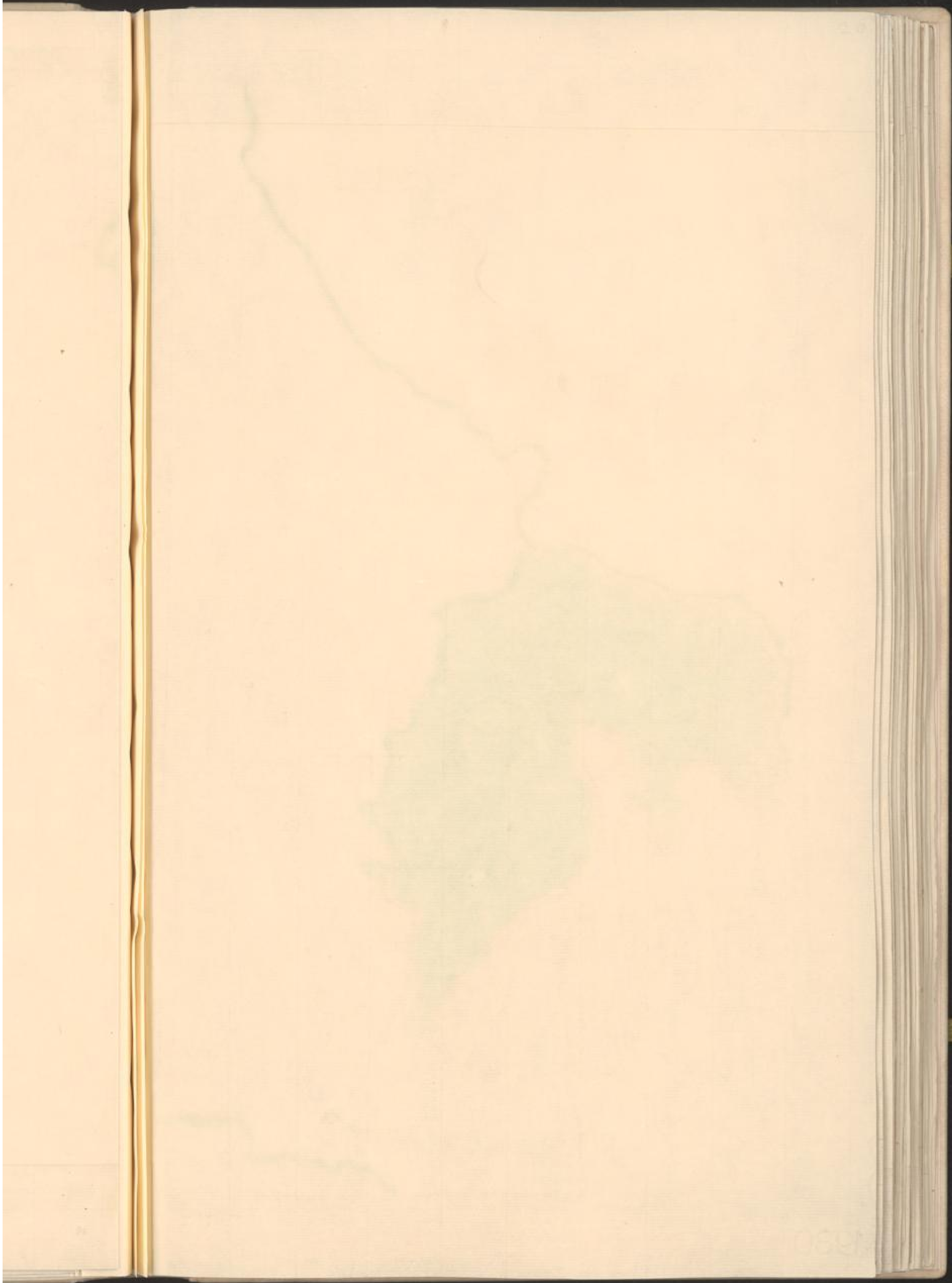

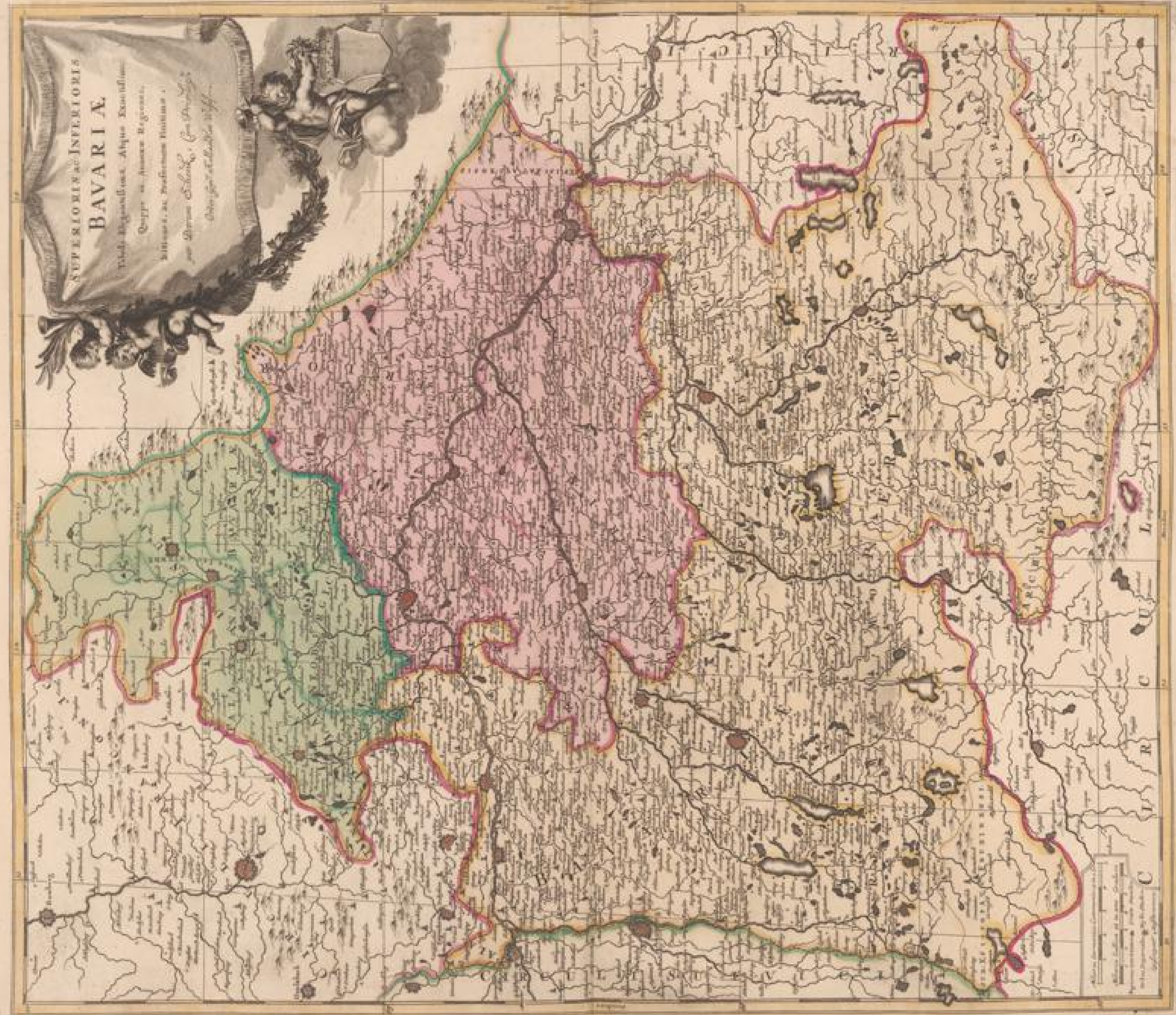



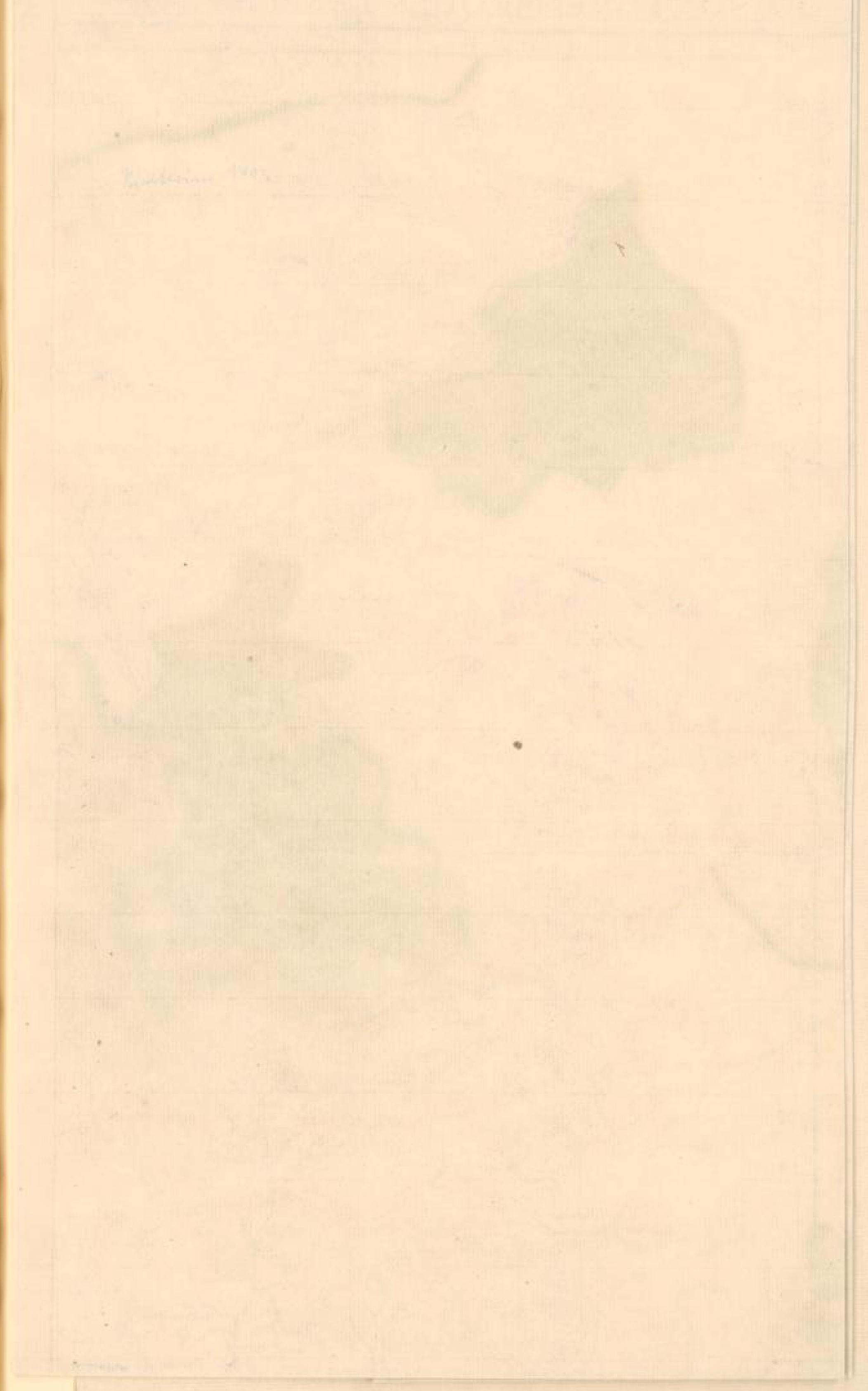

BODENKUNDE - HAVD

LES MONTS PYRENEES, OU SONT REMARQUEES LES PASSAGES DE FRANCE EN ESPAGNE, dresse' sur les Memoires les plus Nouveaux. Par K. C. DESSAUX, Geographe Ordinaire du Roy.

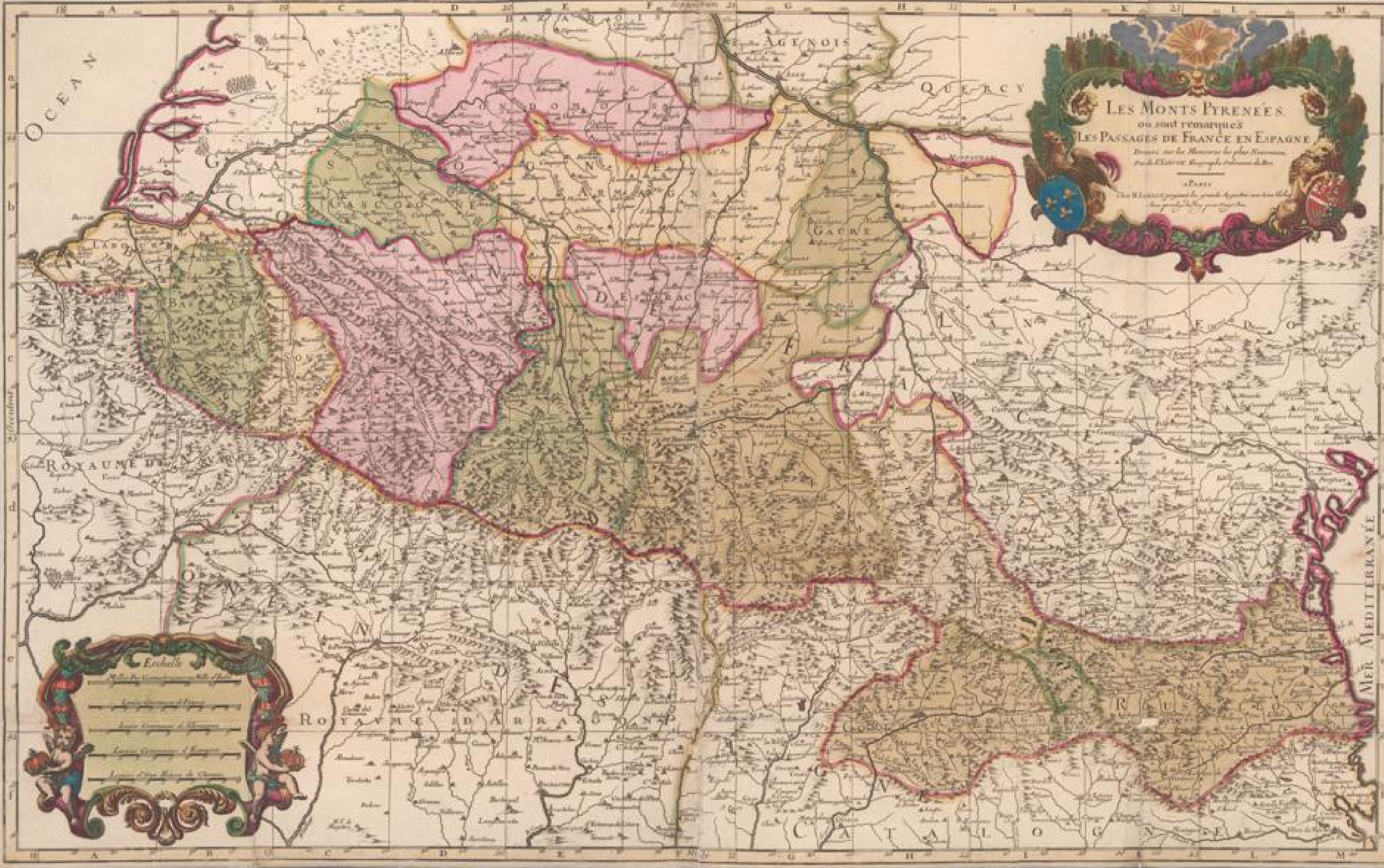



1523



RODOLPHUS HAVI

ESTATS DE LA COURONNE DE BOHEME. OU SONT LE ROYAUME DE BOHEME LE DUCHE DE SILESIE. LES MARQUISATS DE MORAVIE. ET DE LUSACE SUBDIVISES EN LEURS PRINCIPALES PARTIES. Dressé sur les Mémoires de feu Monsieur Par le S^r de la Motte Topographe ordinaire du Roy

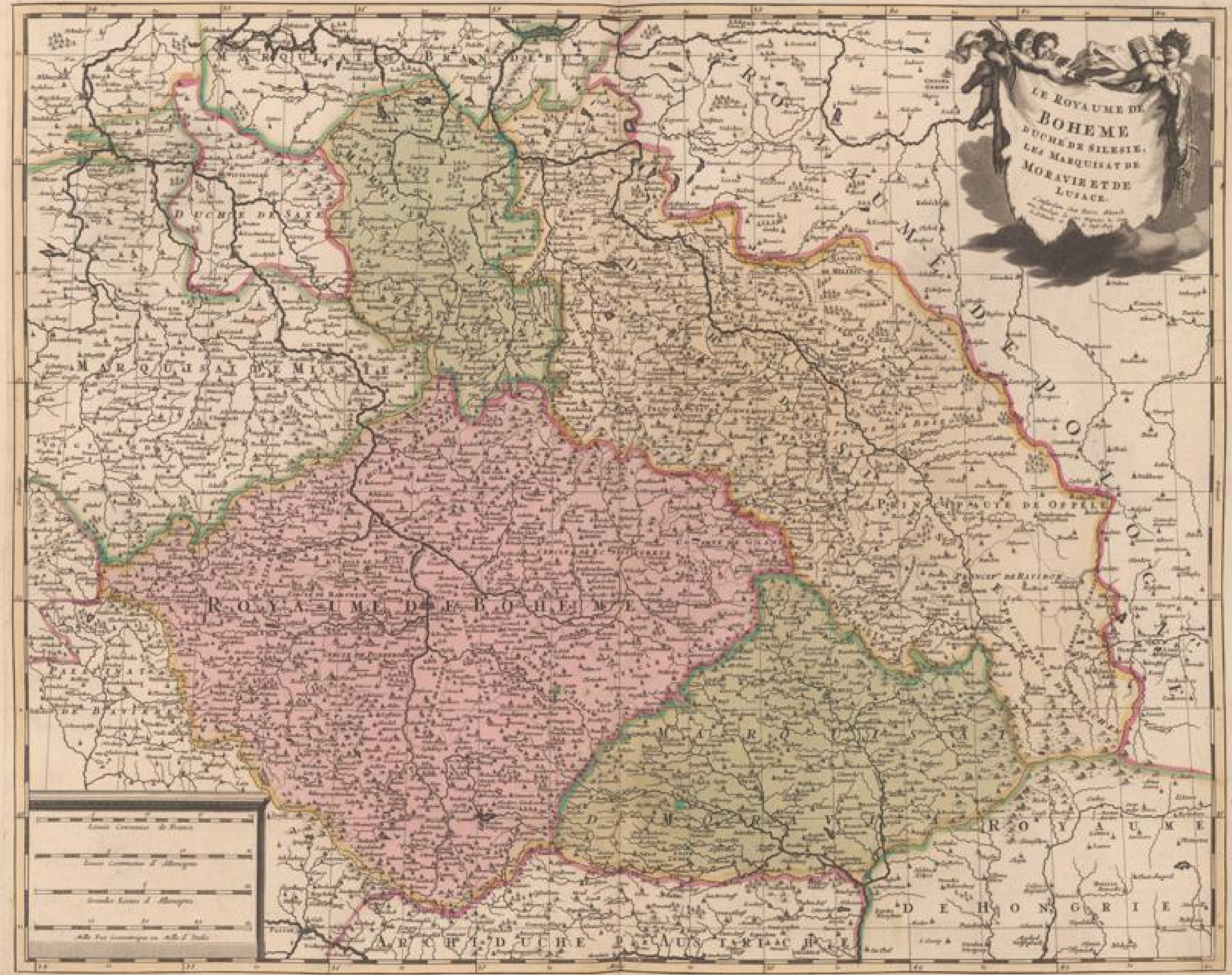



[Faint, illegible text or bleed-through from the reverse side of the page]

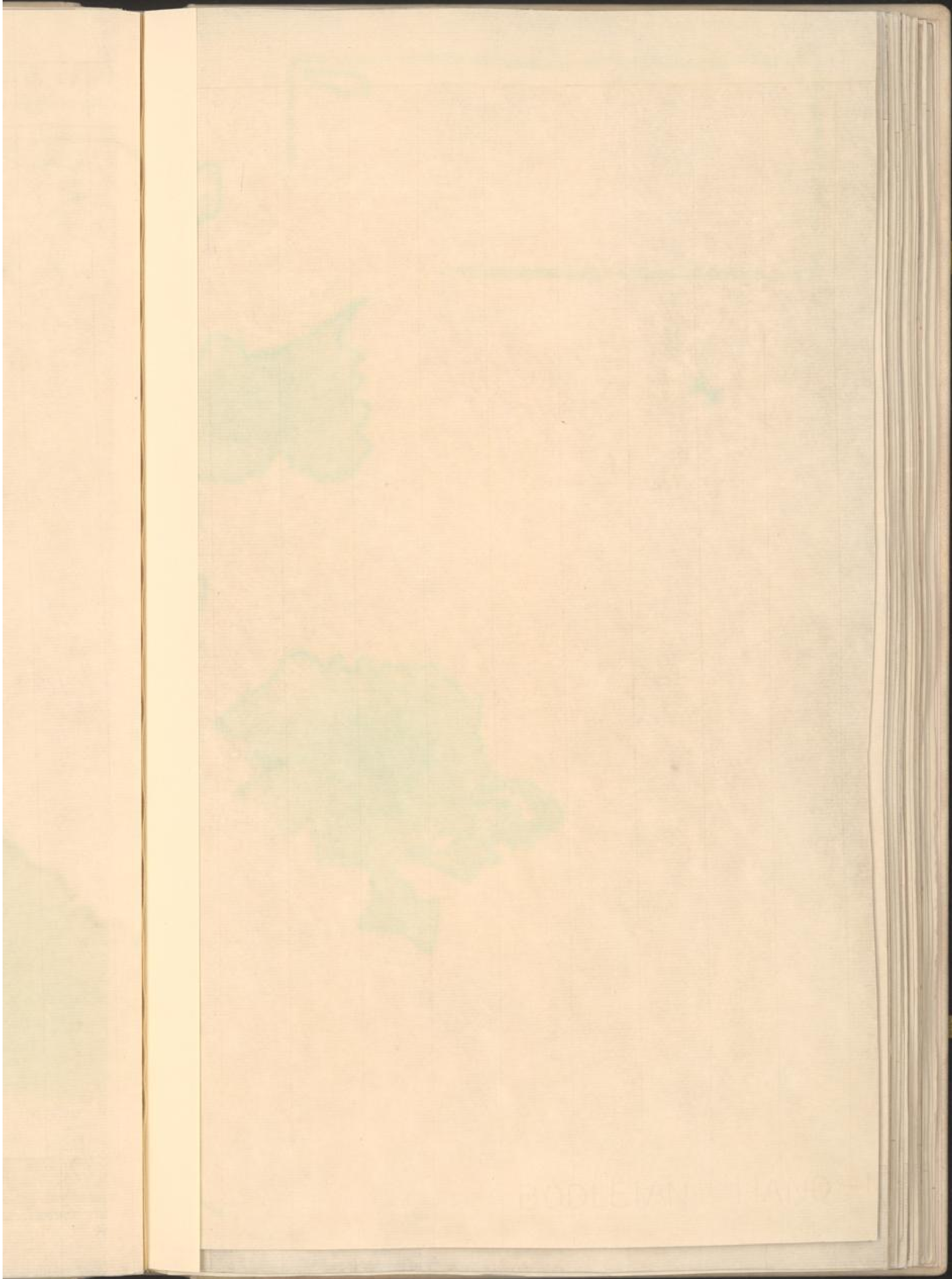

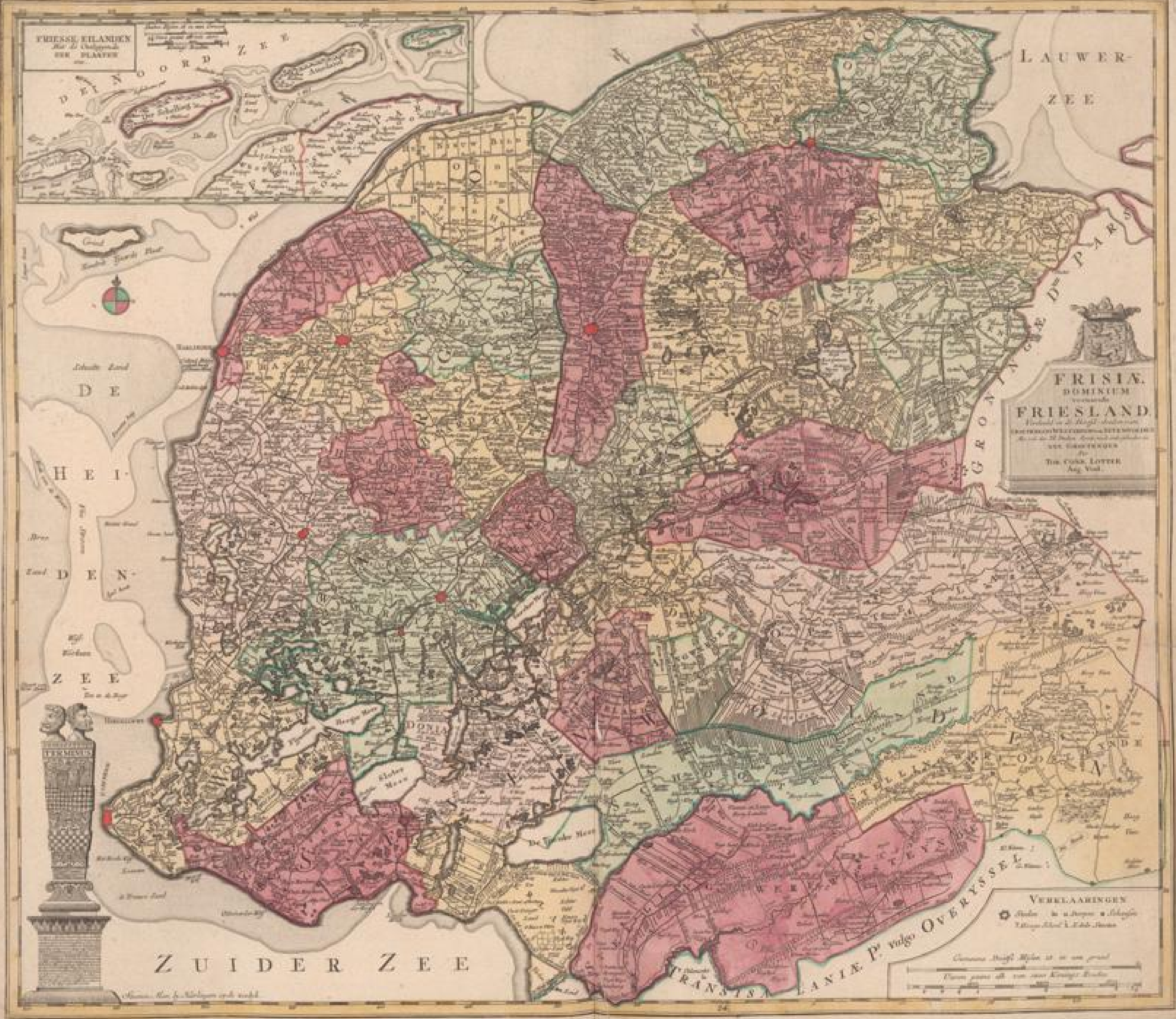

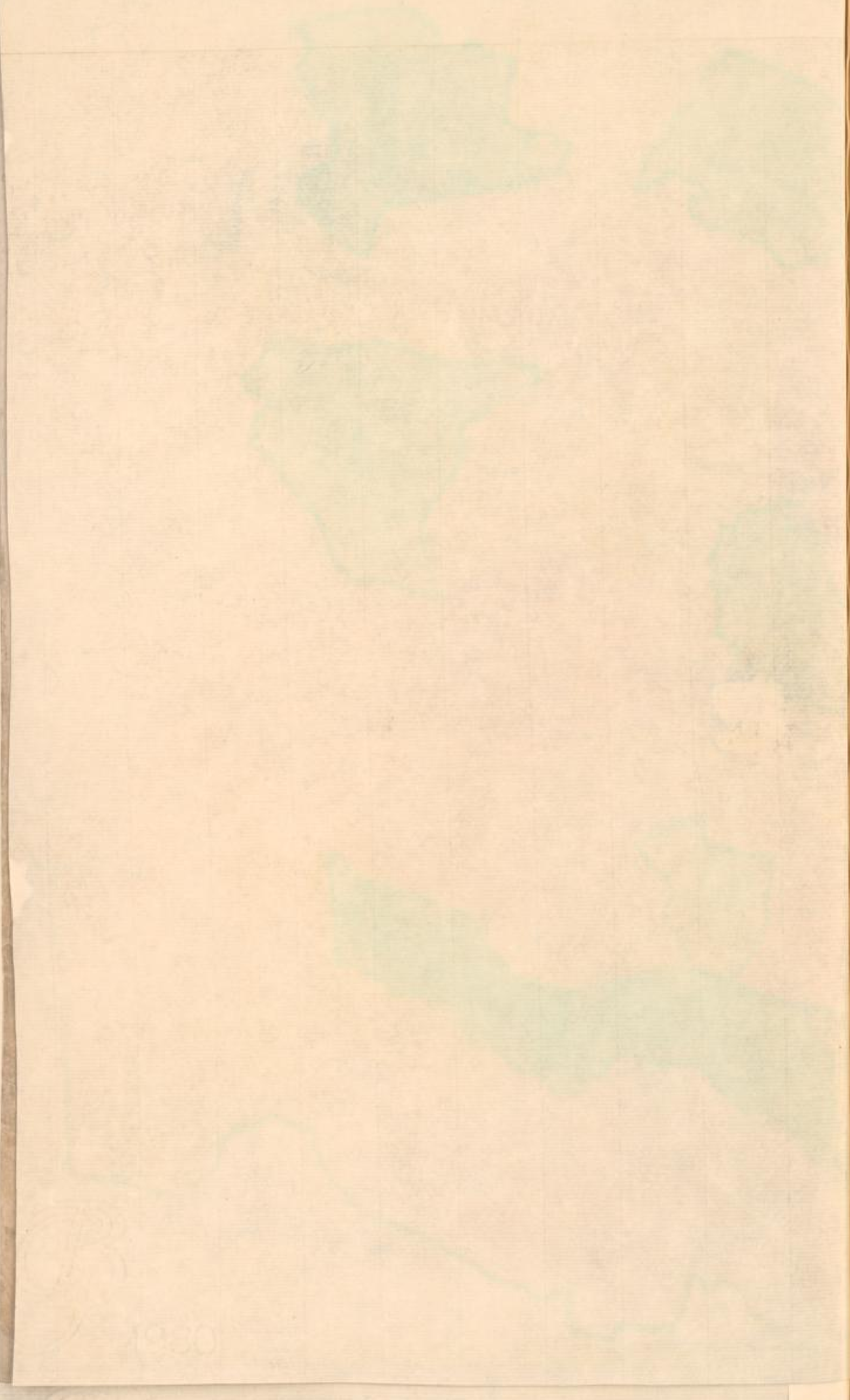

1930



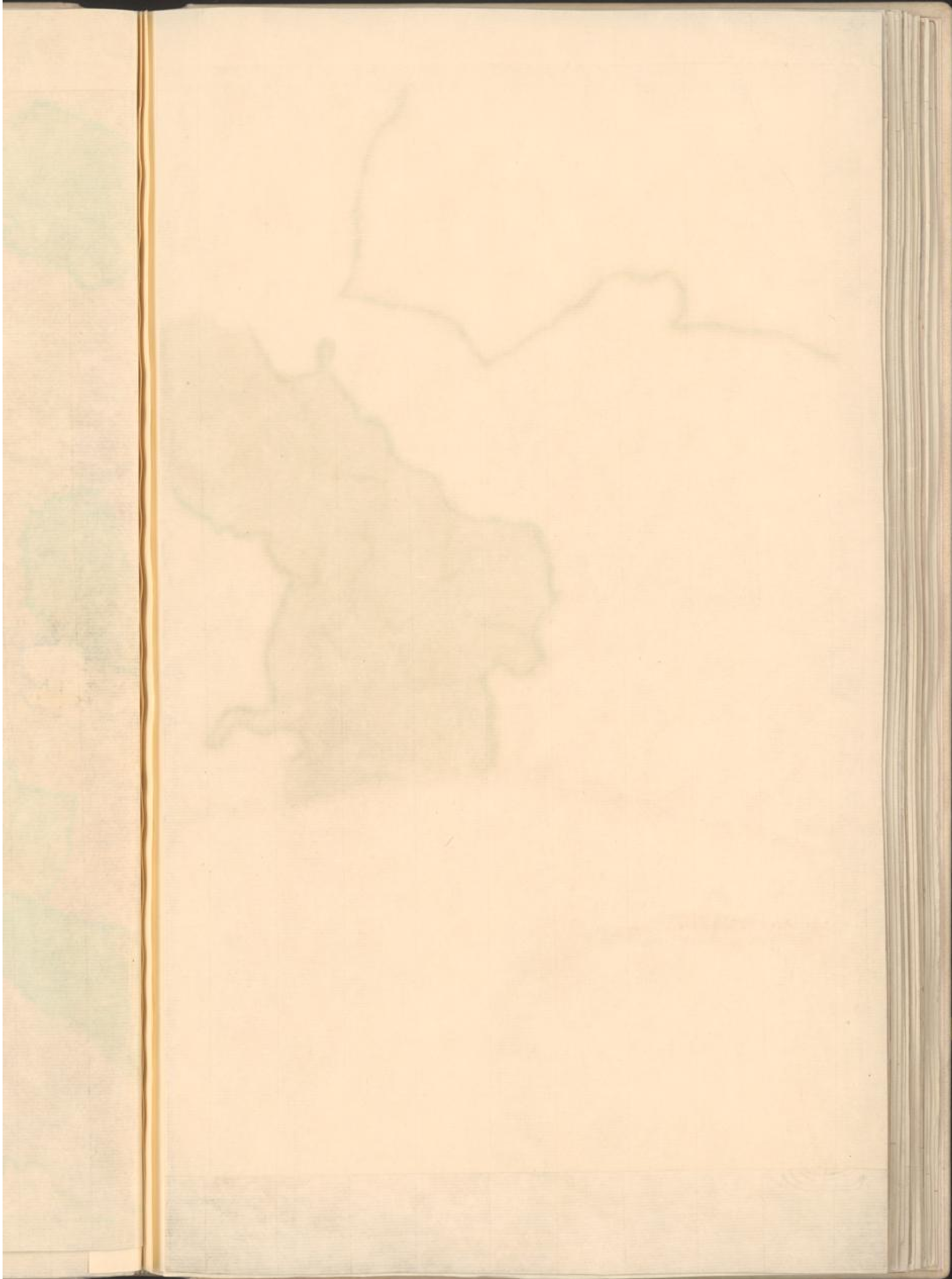

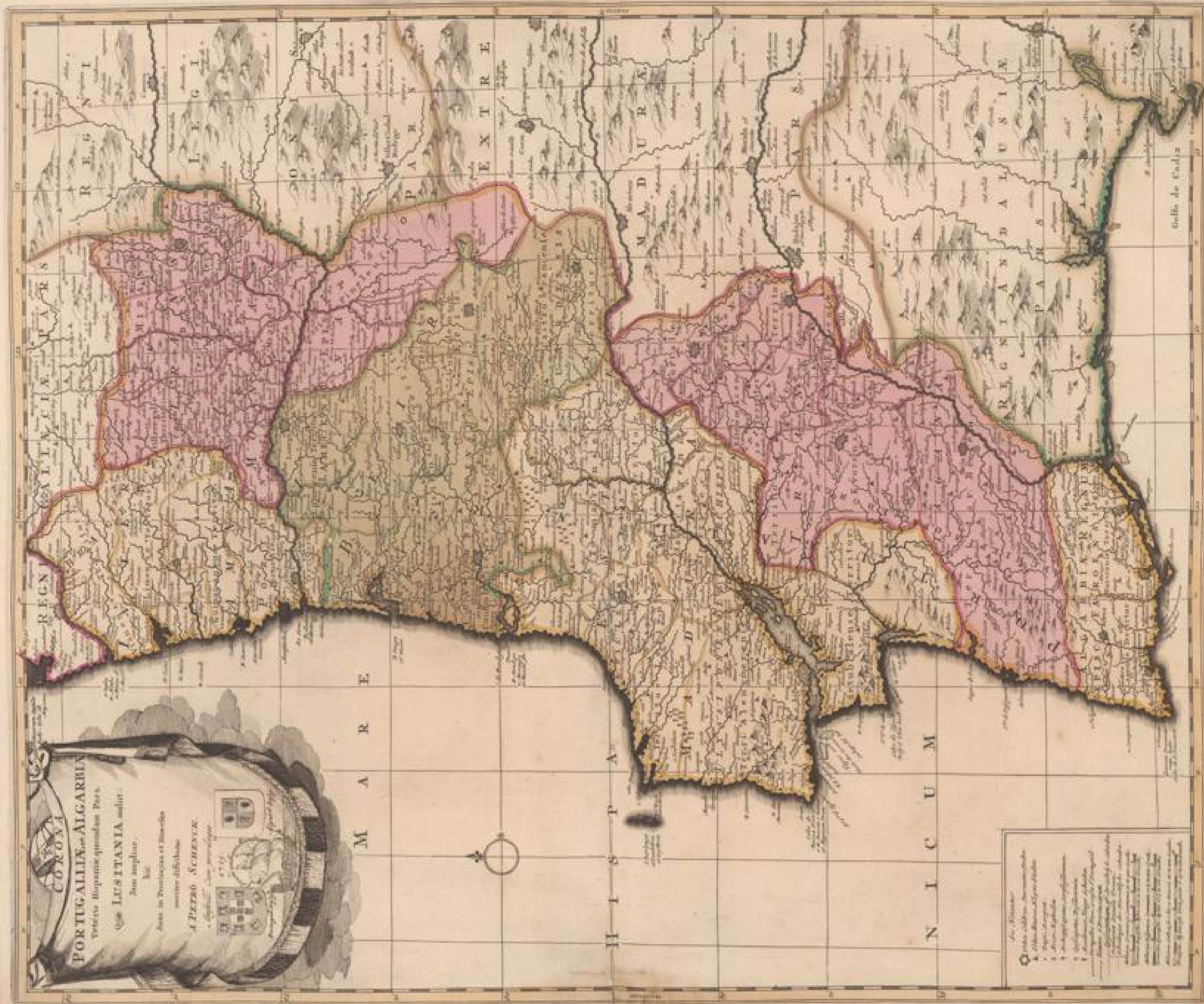

PORTUGALLIA & ALGARBIA
 Veteris Hispaniae quondam Pars
 Quae LUSITANIA vocatur
 Ann. amplior. 1418
 Anno in Portugallia et Algarbia
 noviter abditas
PEDRO ALCAREZ
 Regis Portugalliae
 1492

Quod adhibetur in hac
 1. In his partibus
 2. In his partibus
 3. In his partibus
 4. In his partibus
 5. In his partibus
 6. In his partibus
 7. In his partibus
 8. In his partibus
 9. In his partibus
 10. In his partibus



1080

1080

BODLEIAN HAND-MADE



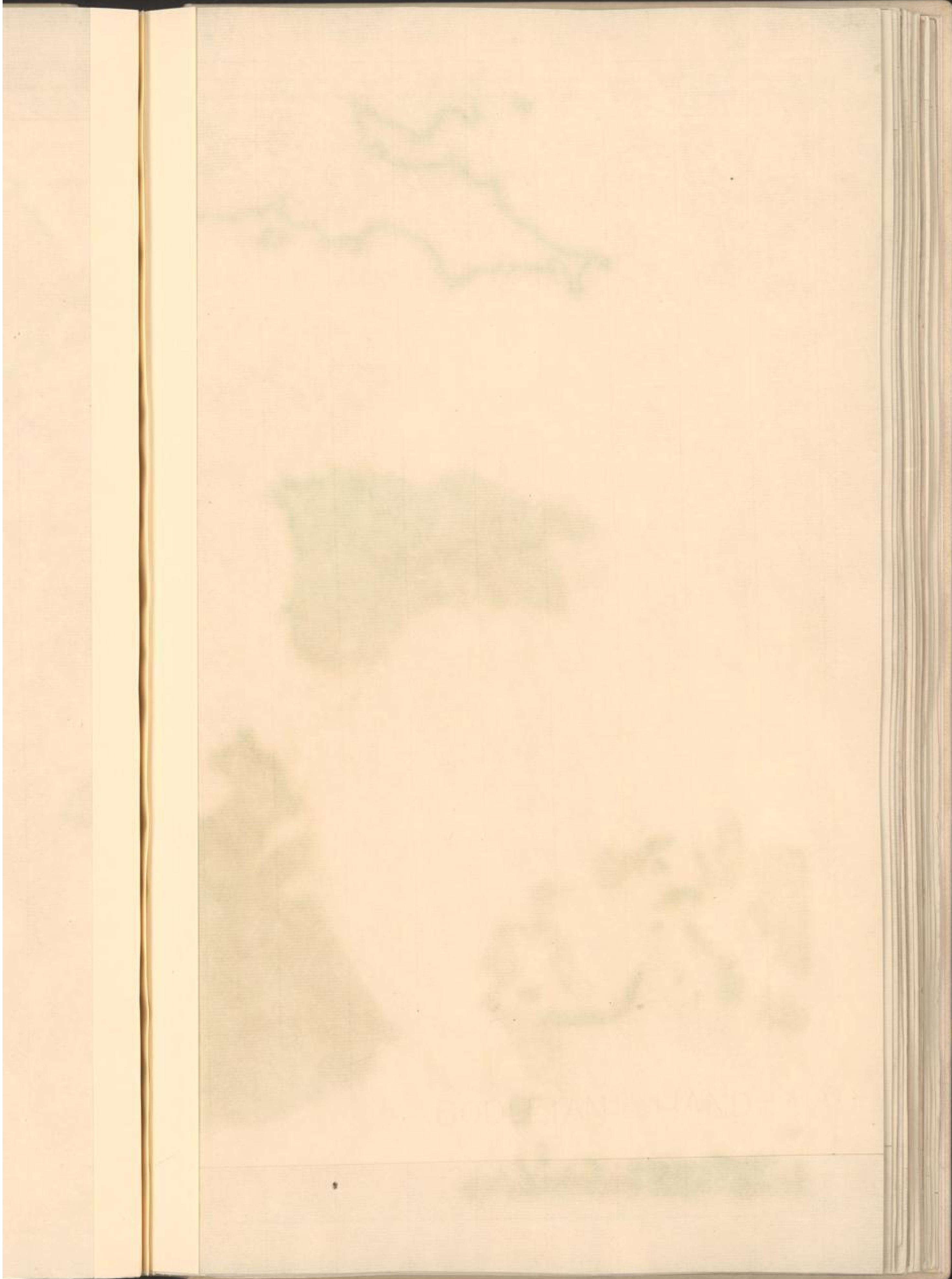

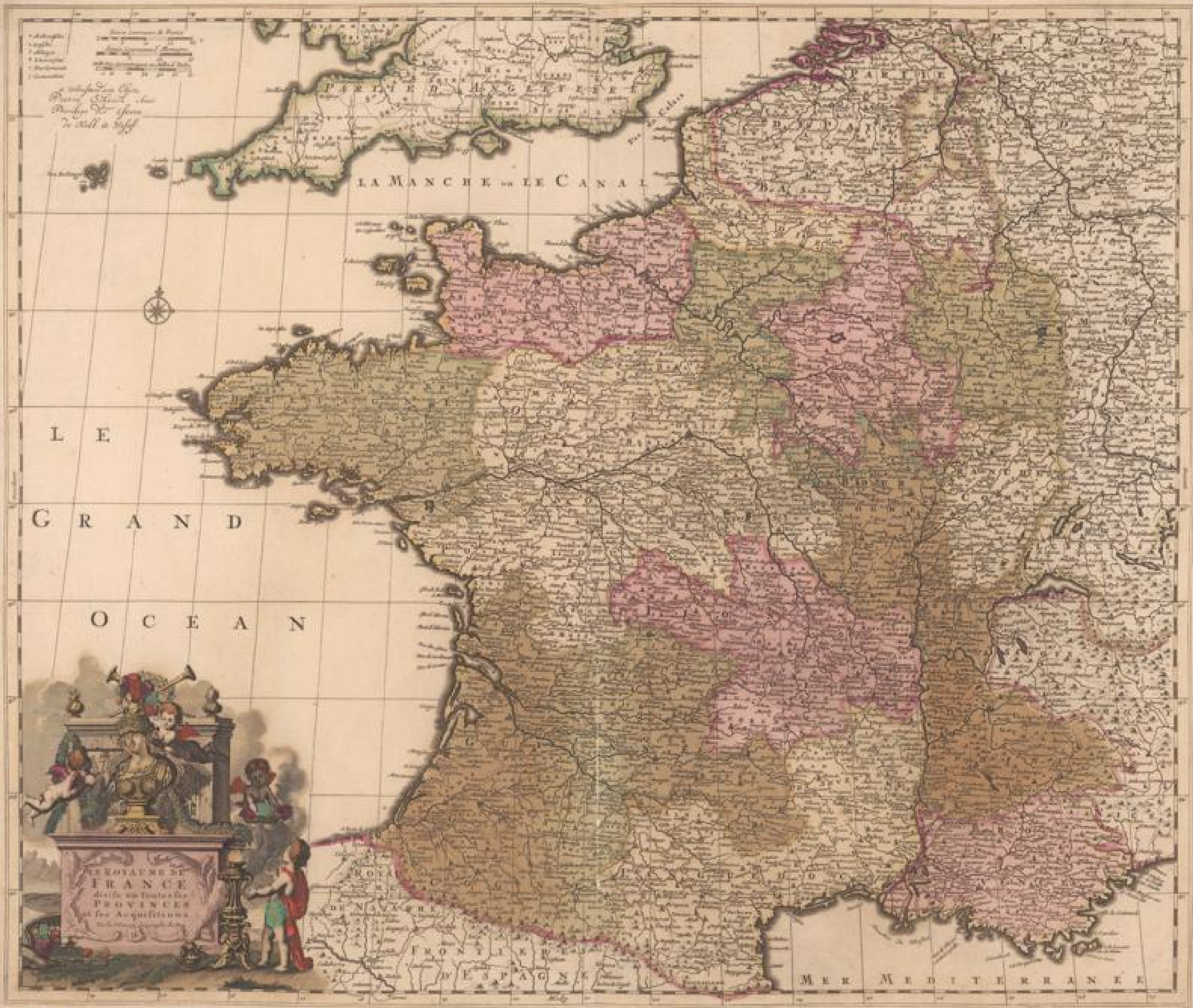



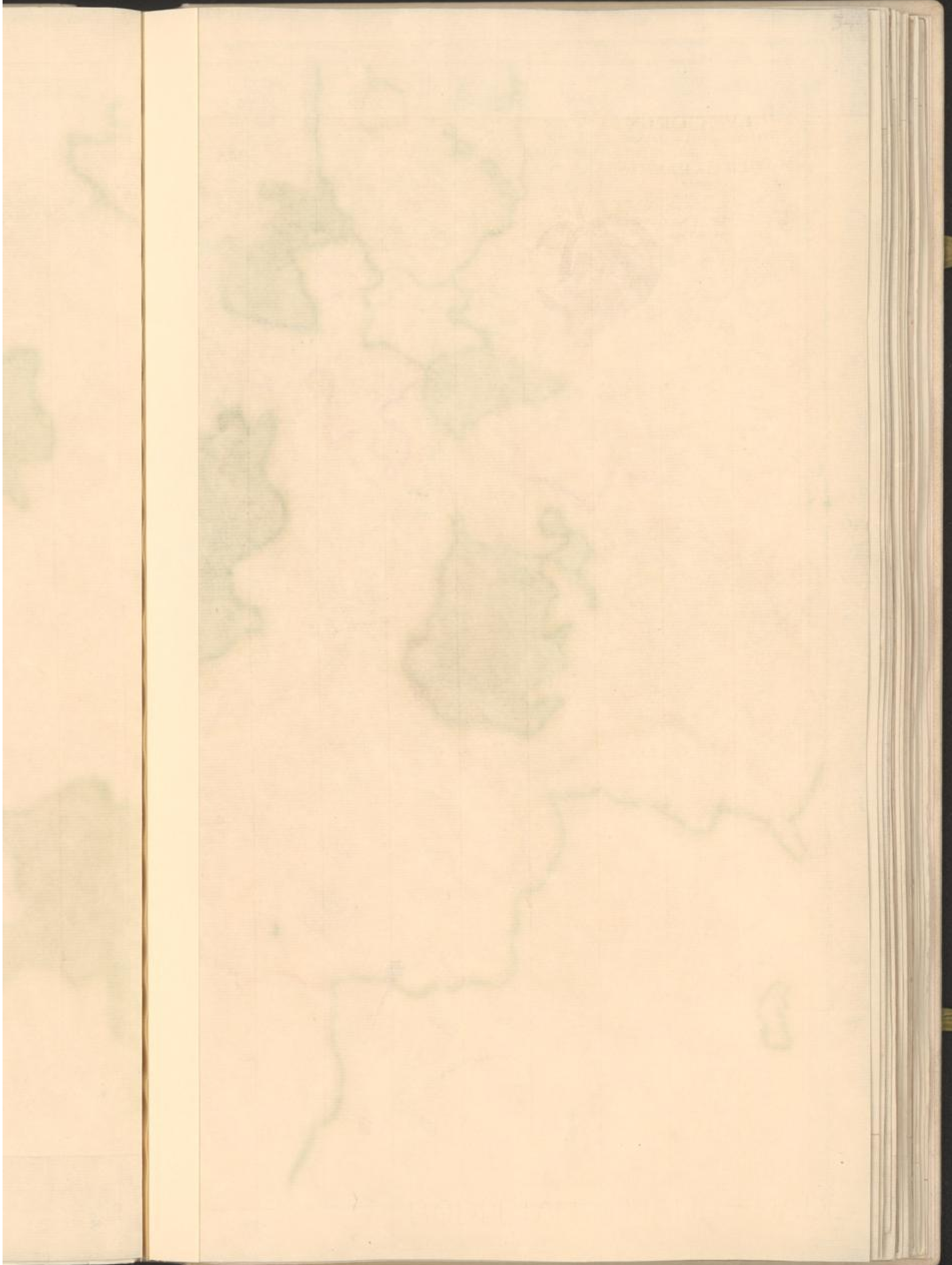

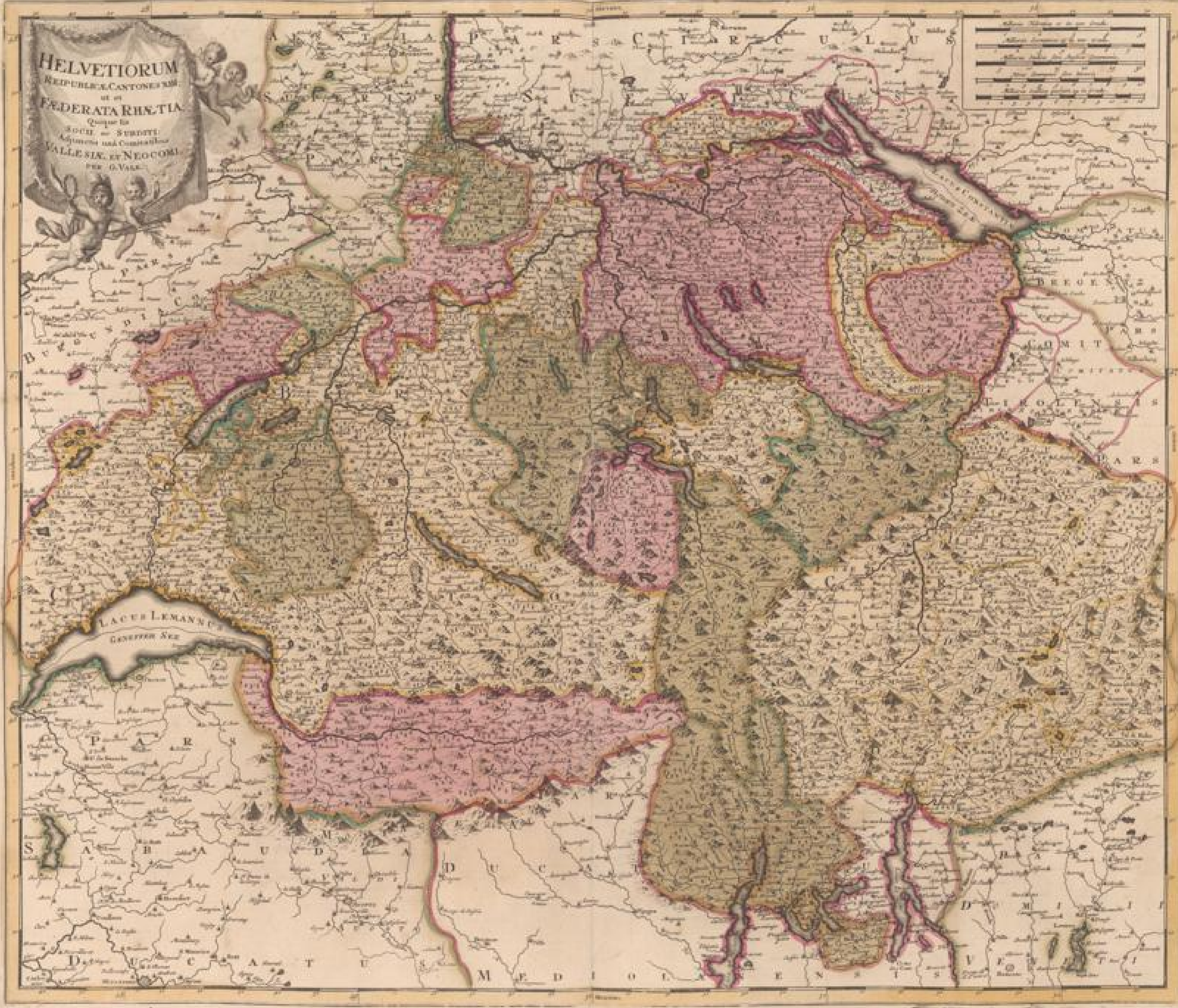

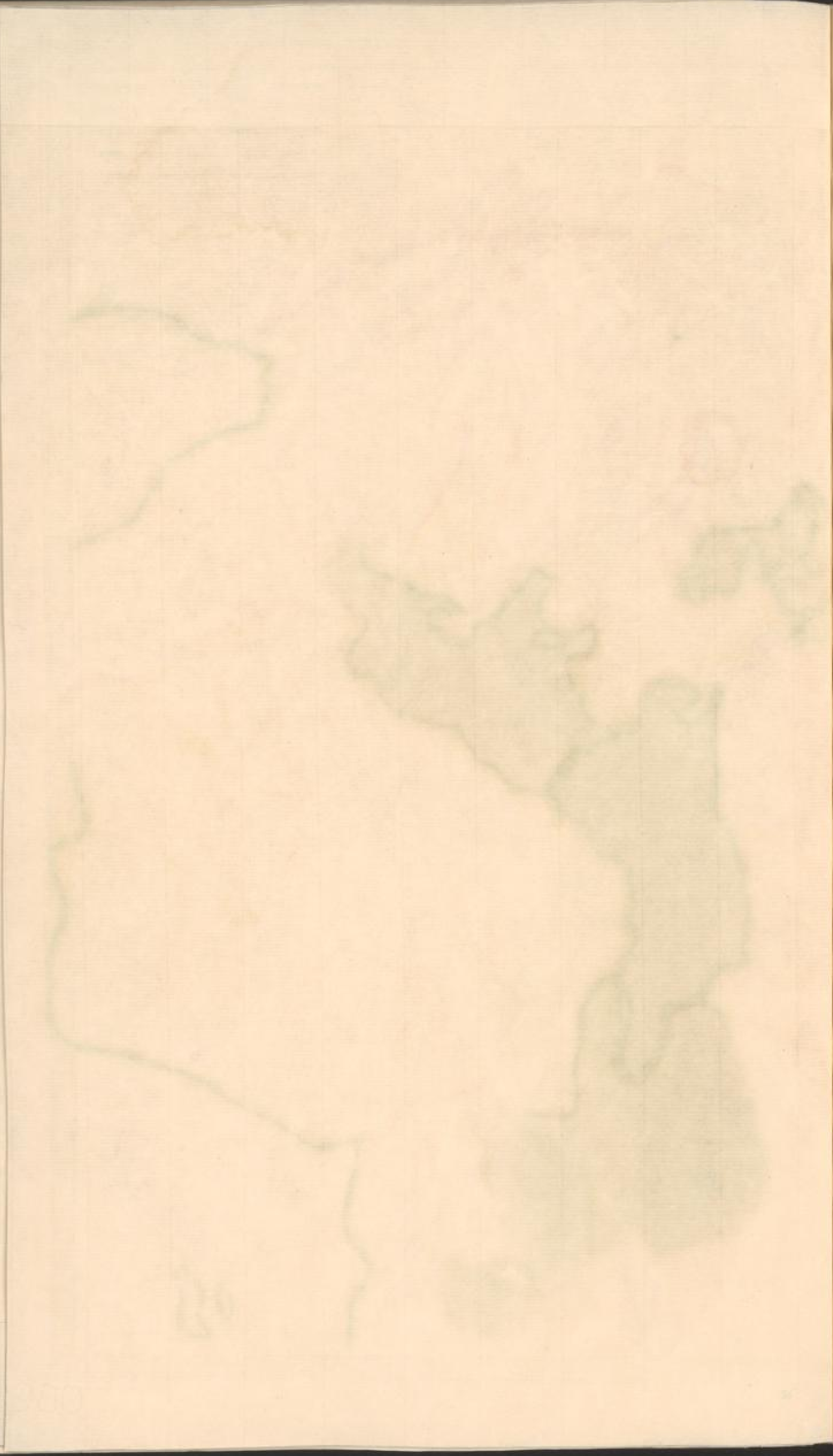

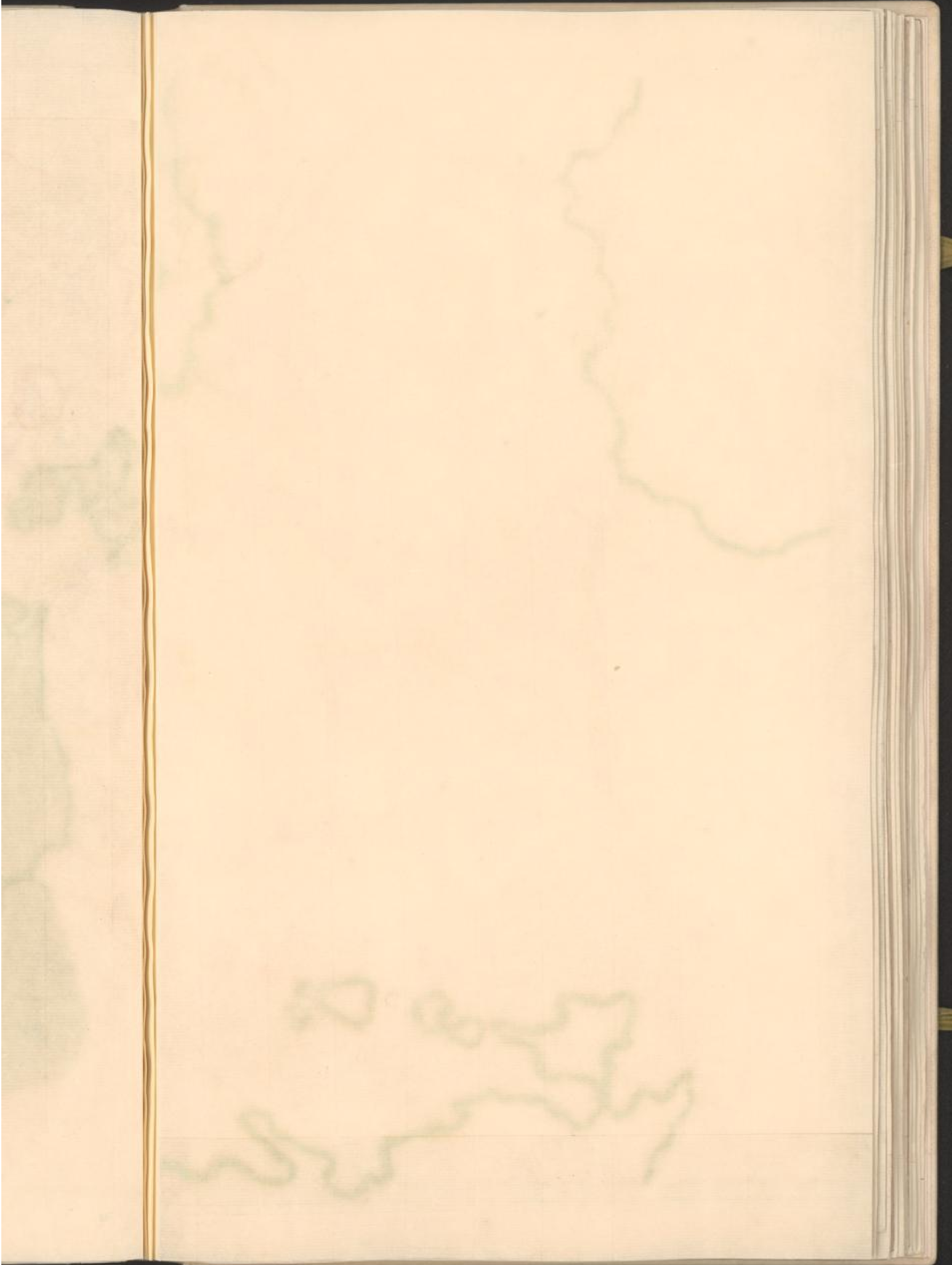

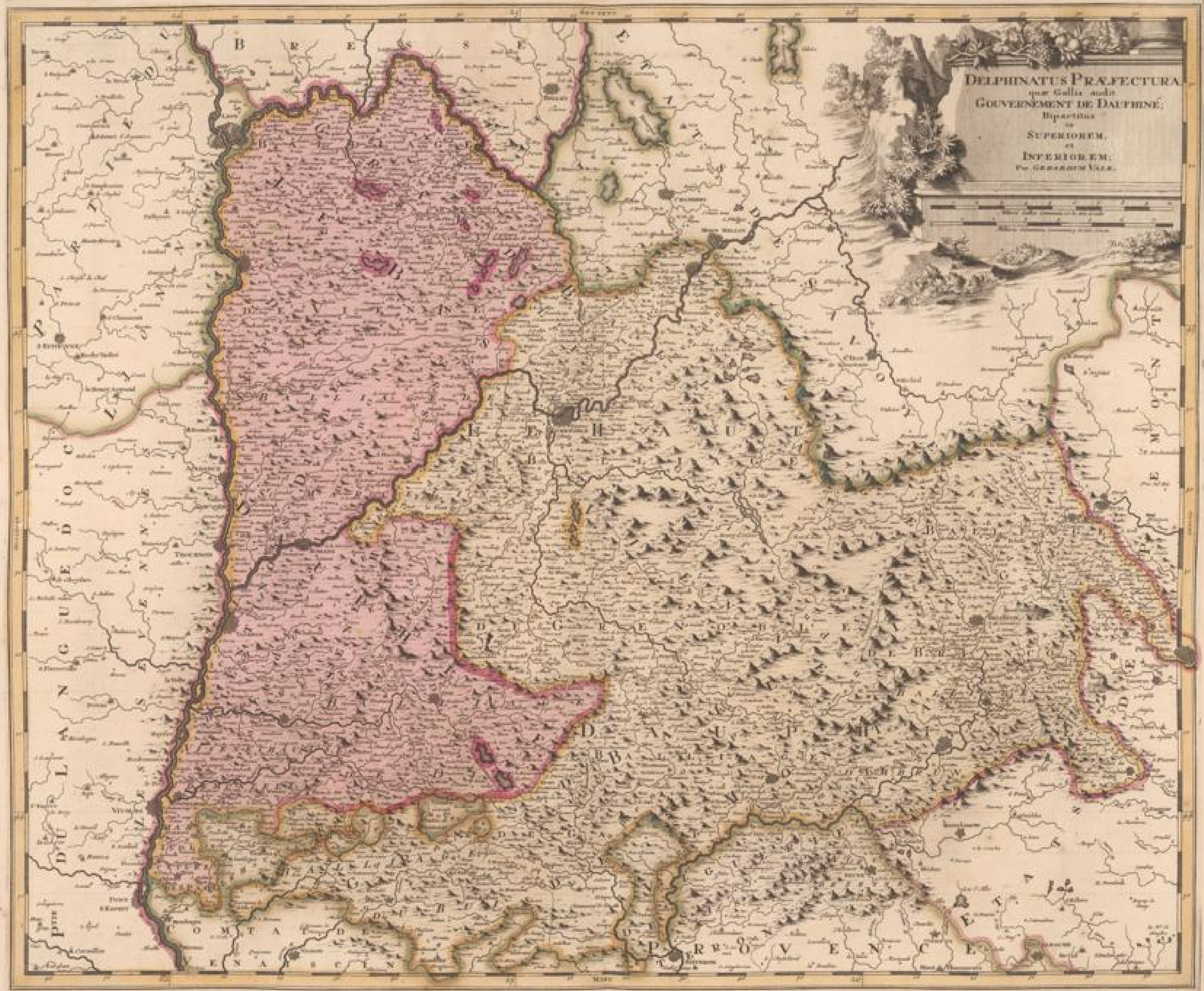



8
1790
1791
1792
1793
1794
1795
1796
1797
1798
1799
1800

1801
1802
1803
1804
1805
1806
1807
1808
1809
1810
1811
1812

1813
1814
1815
1816
1817
1818
1819
1820
1821
1822
1823
1824
1825
1826
1827
1828
1829
1830
1831
1832
1833
1834
1835
1836
1837
1838
1839
1840
1841
1842
1843
1844
1845
1846
1847
1848
1849
1850





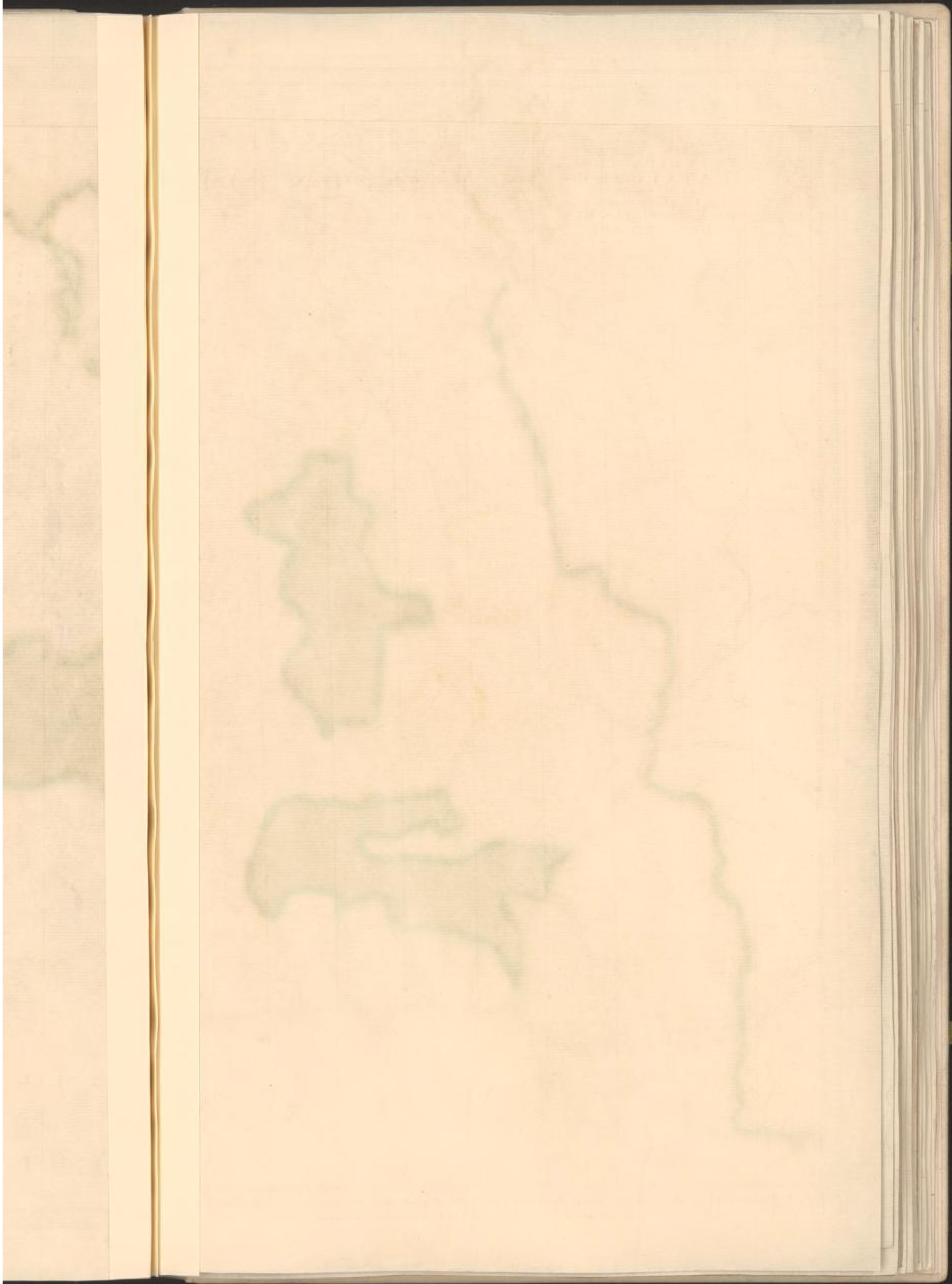





089

LES MONTAGNES DES ALPES, ou sont remarqués LES PASSAGES DE FRANCE EN ITALIE, LE DUCHÉ DE MILAN, & LES ÉTATS DU DUC DE SAVOYE, qui comprennent LE DUCHÉ DE SAVOYE & LA PRINCIPAUTÉ DE PIEMONTE.

Dressé sur les Mémoires du plus Nôtre, par le Sr. LANTIER, Géographe Ordinaire du Roy.





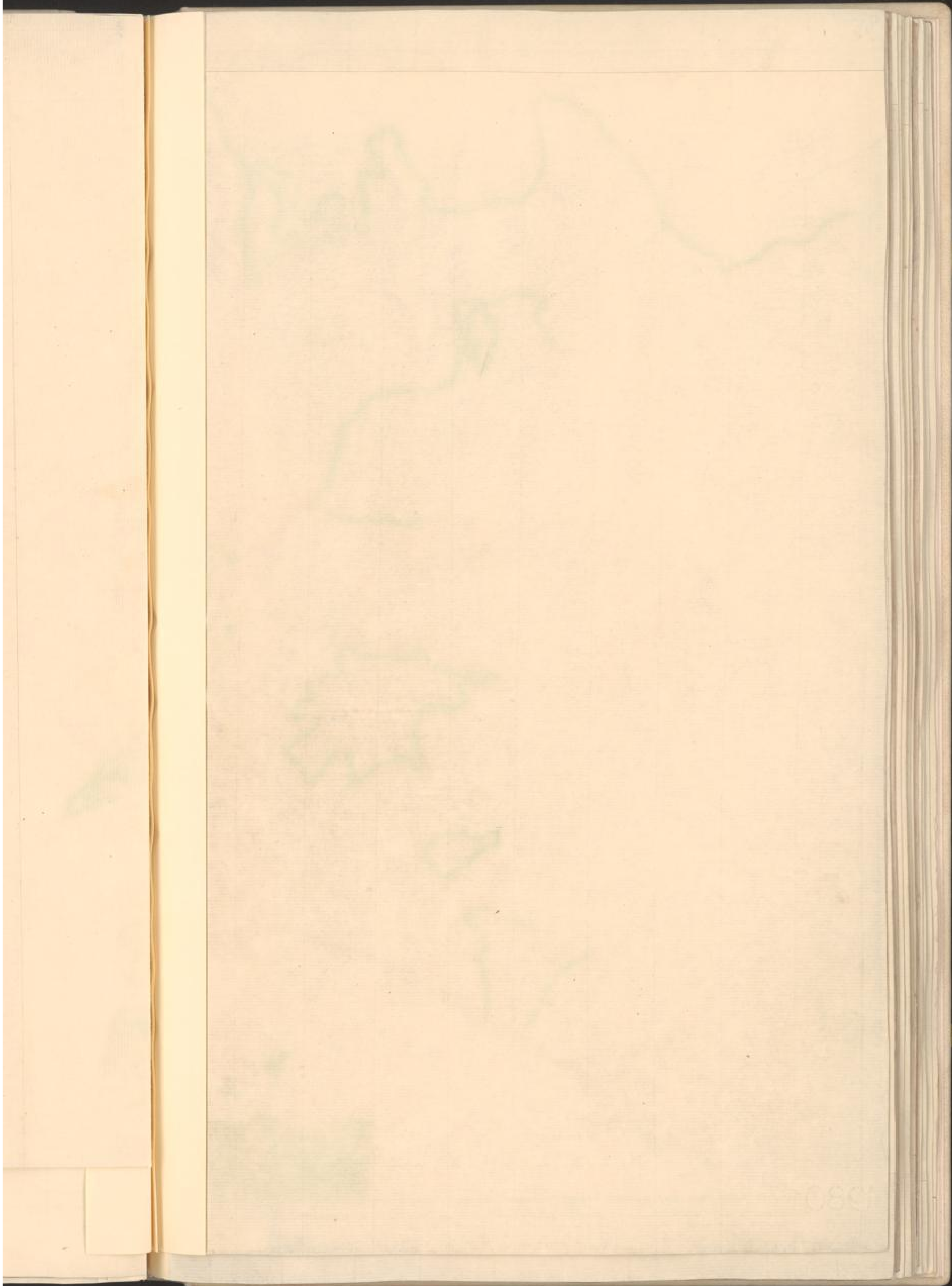



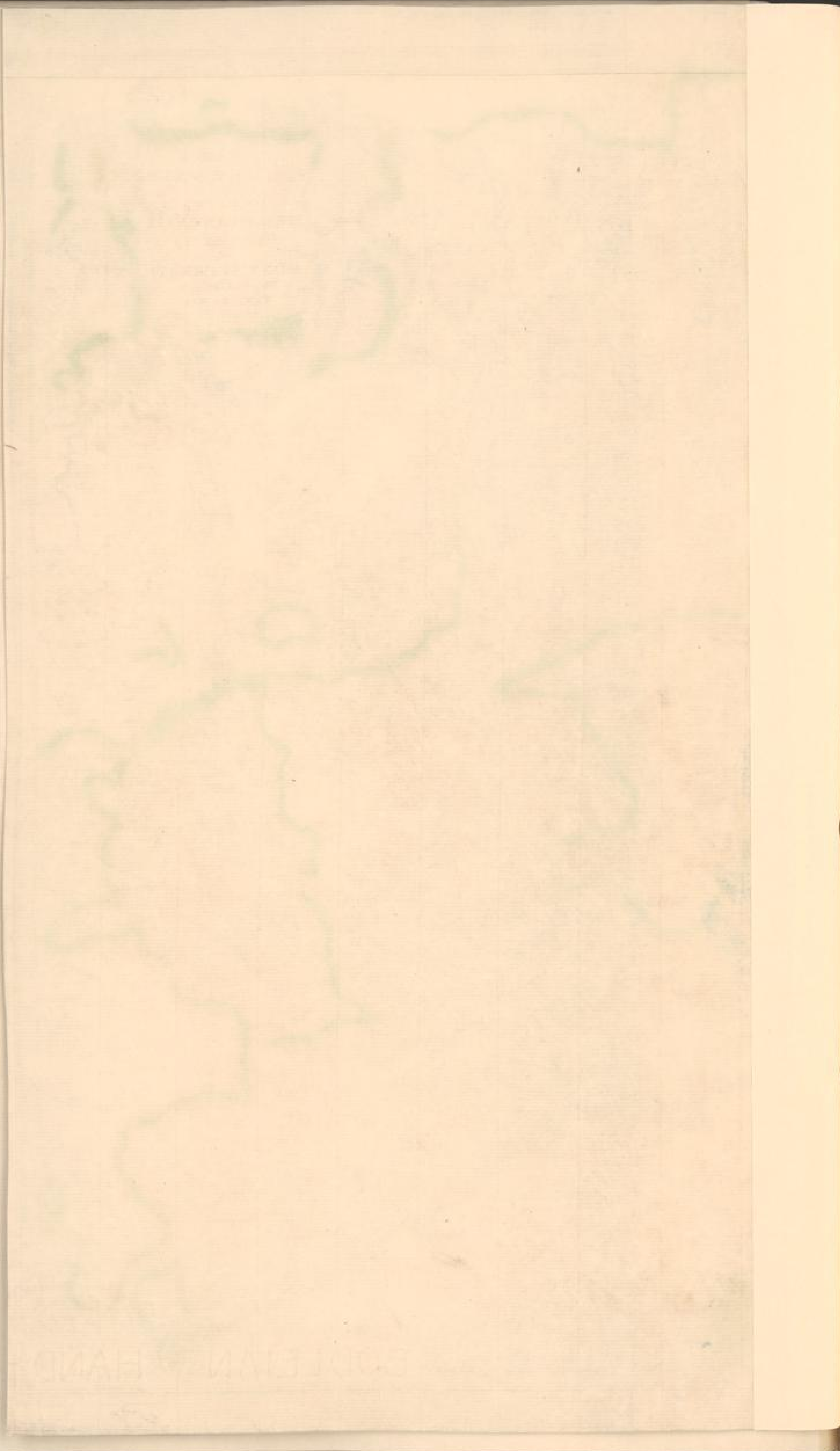

UNIVERSITÄTS- UND
LANDESBIBLIOTHEK DÜSSELDORF



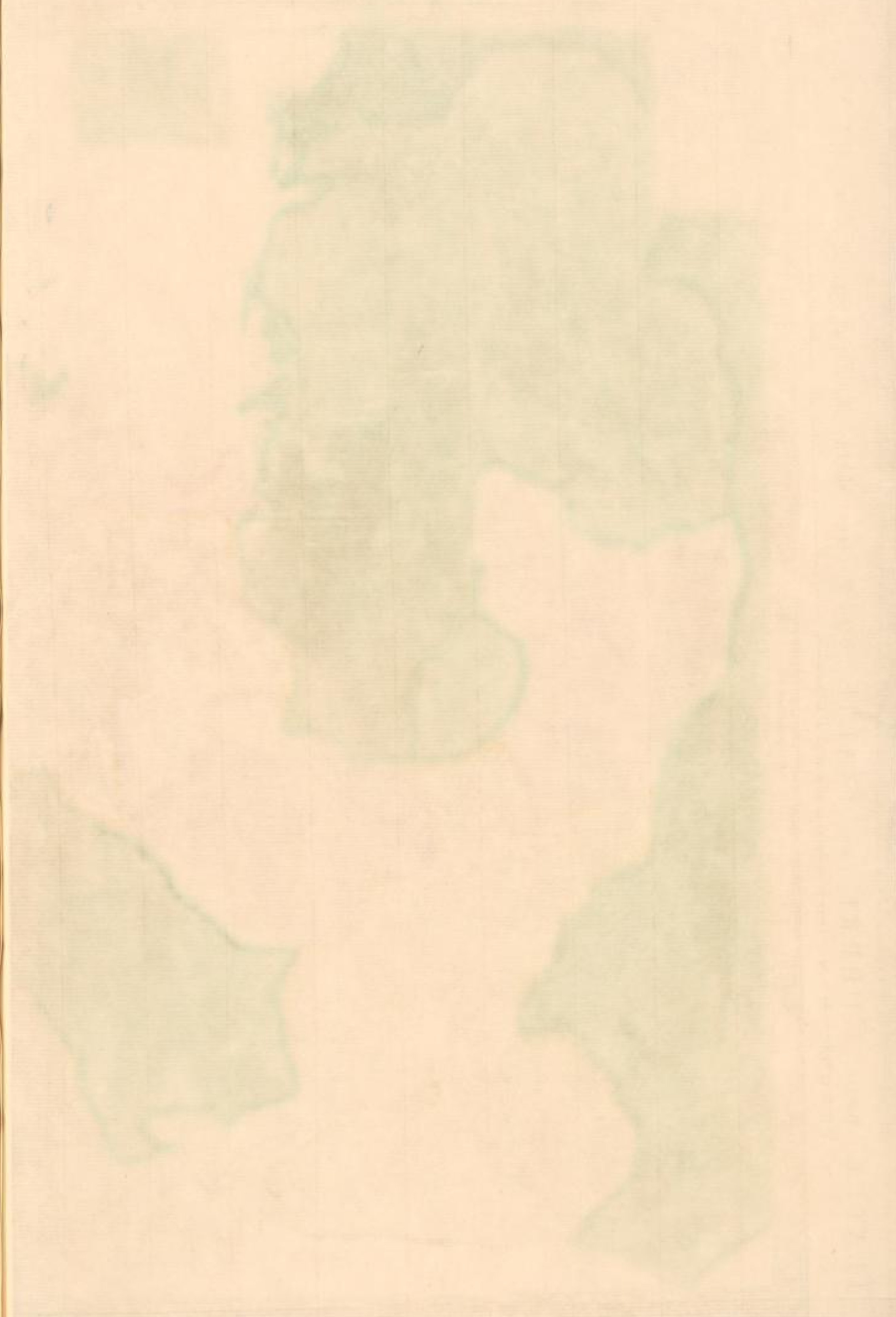

TEATRE DELA GUERRE EN ITALIE ou Partie dela REPUBLIQUE DE VENISE
VERONE. MANTOUE. MODENE PADOUE &c. A Amsterdam Chez Pierre Marteau. Sans Privilège

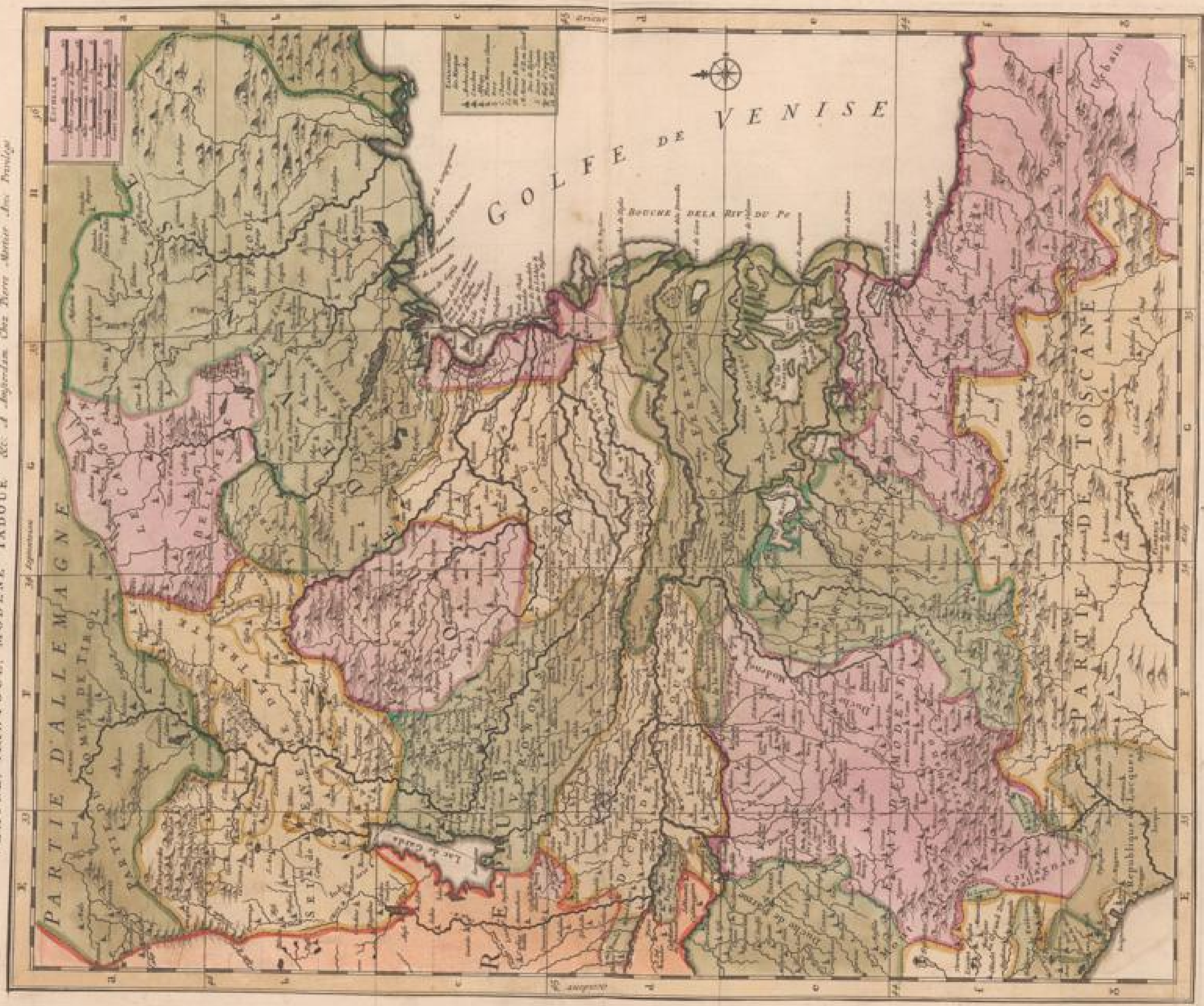

GOETTERANFANGS-ALPHABET



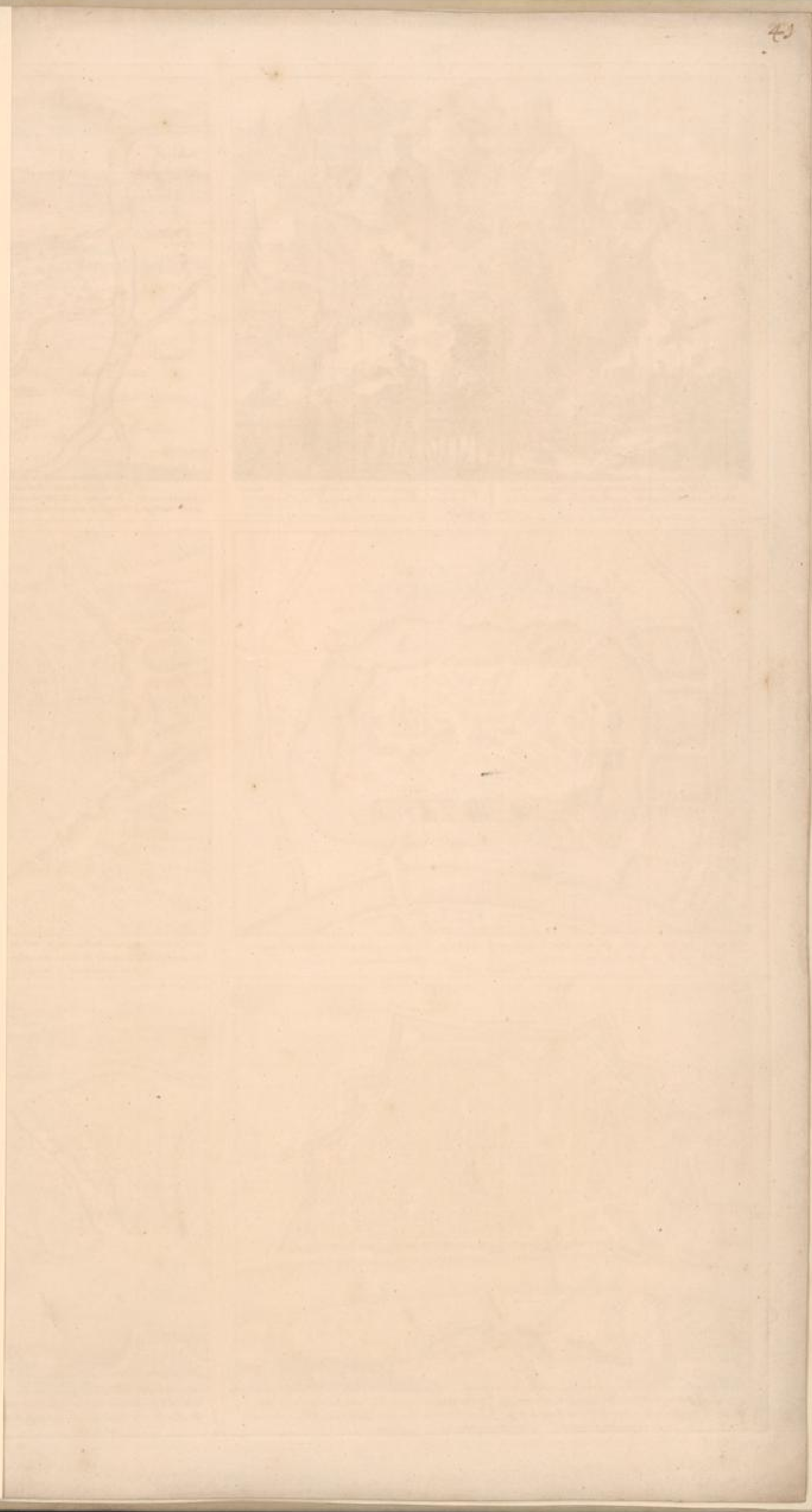





BODLEIAN HAND



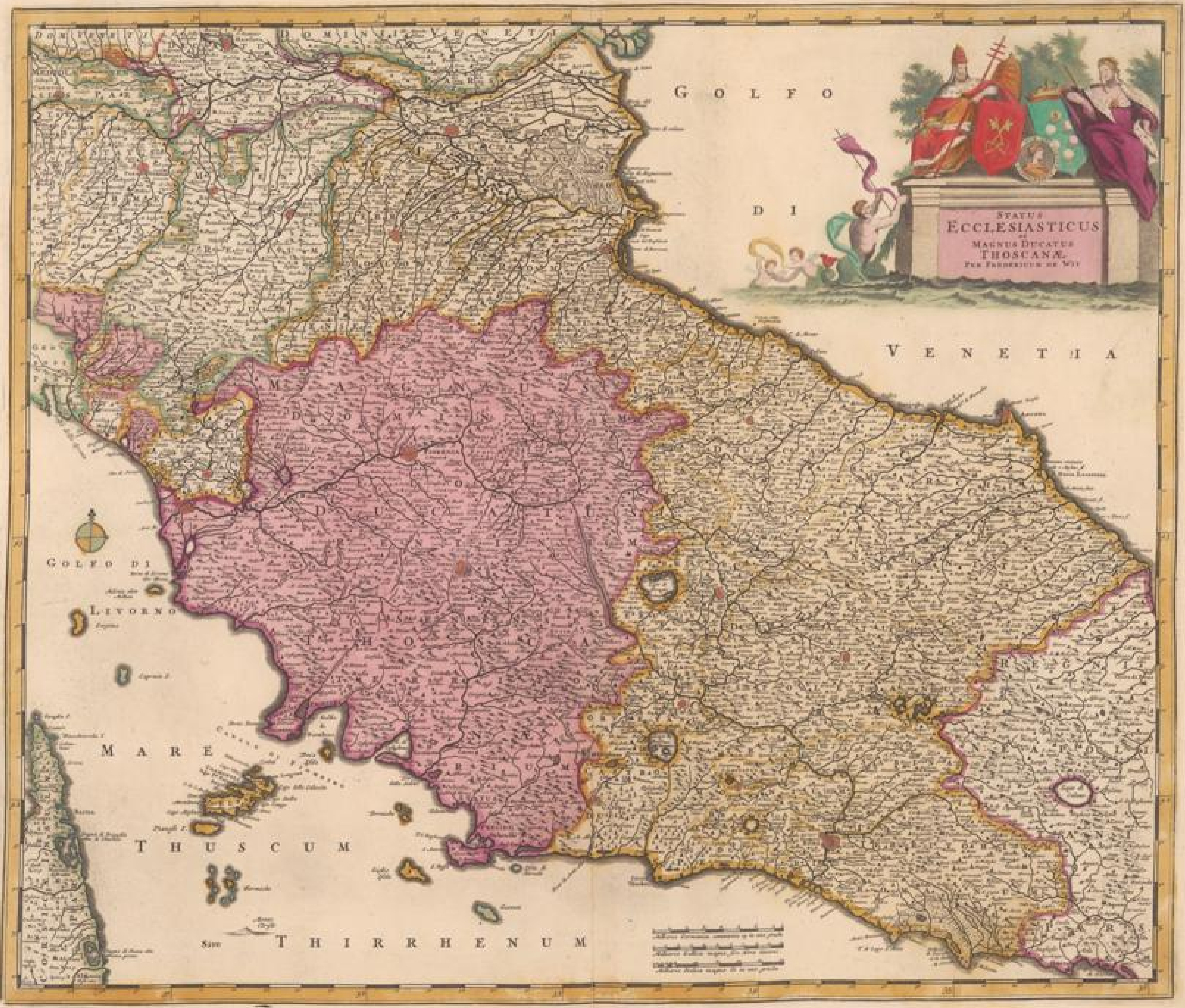

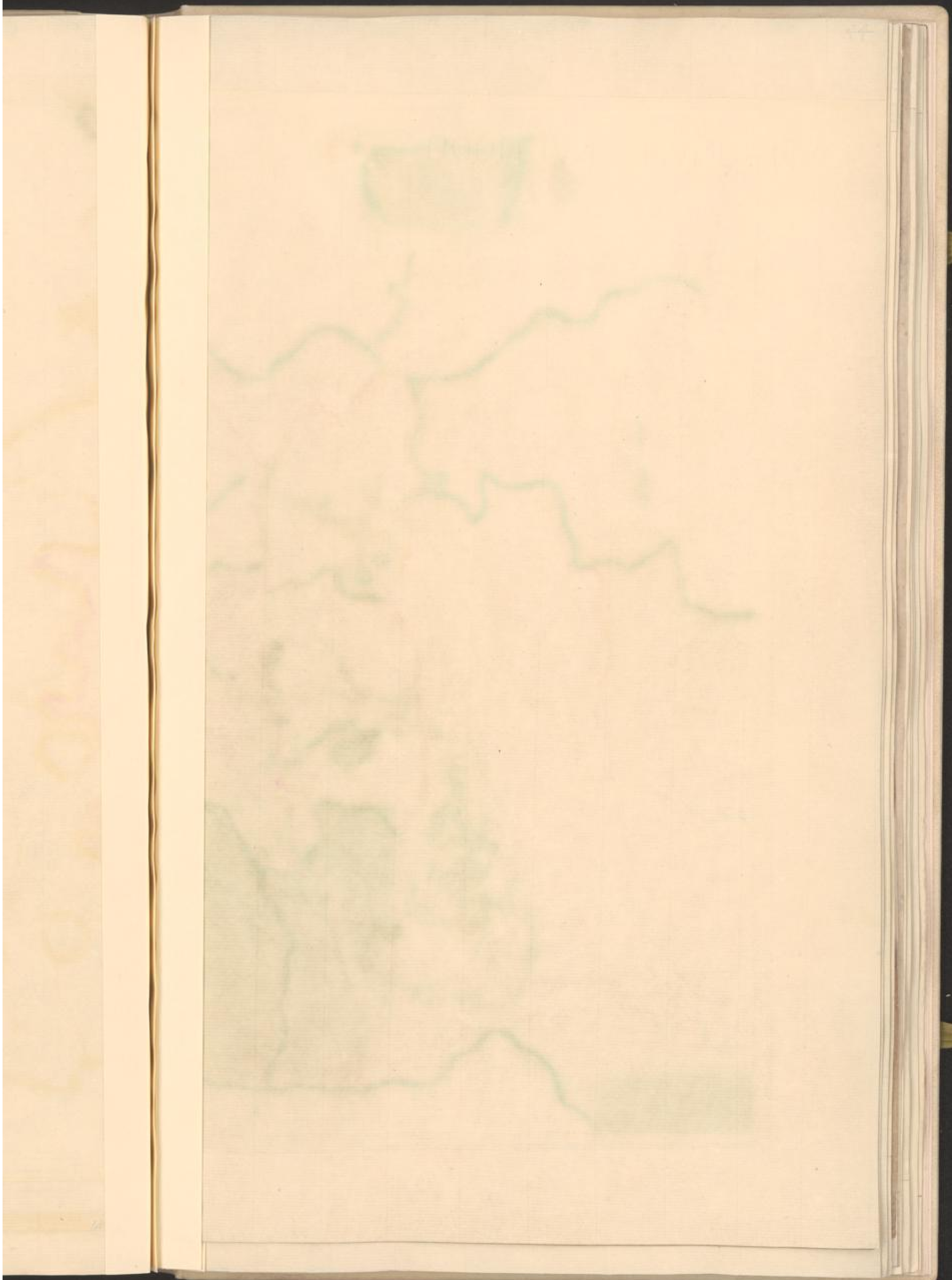



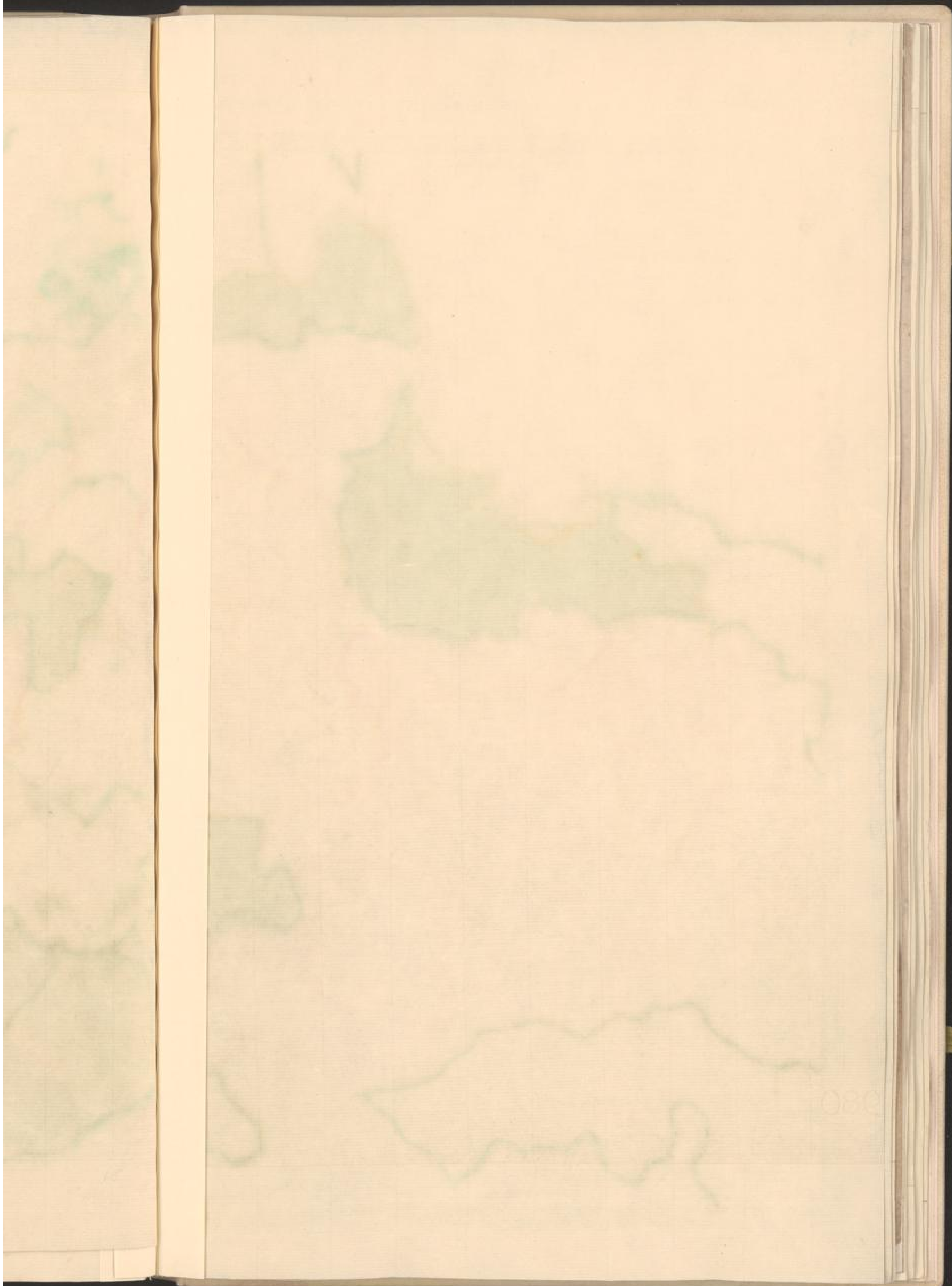

REGNI POLONIE MAGNI DUCATUS LITHUANIE RELIQUARUMQUE POLONIS SUBDITARUM REGIONUM TABULA edita curatibus PETRI SCHENCK

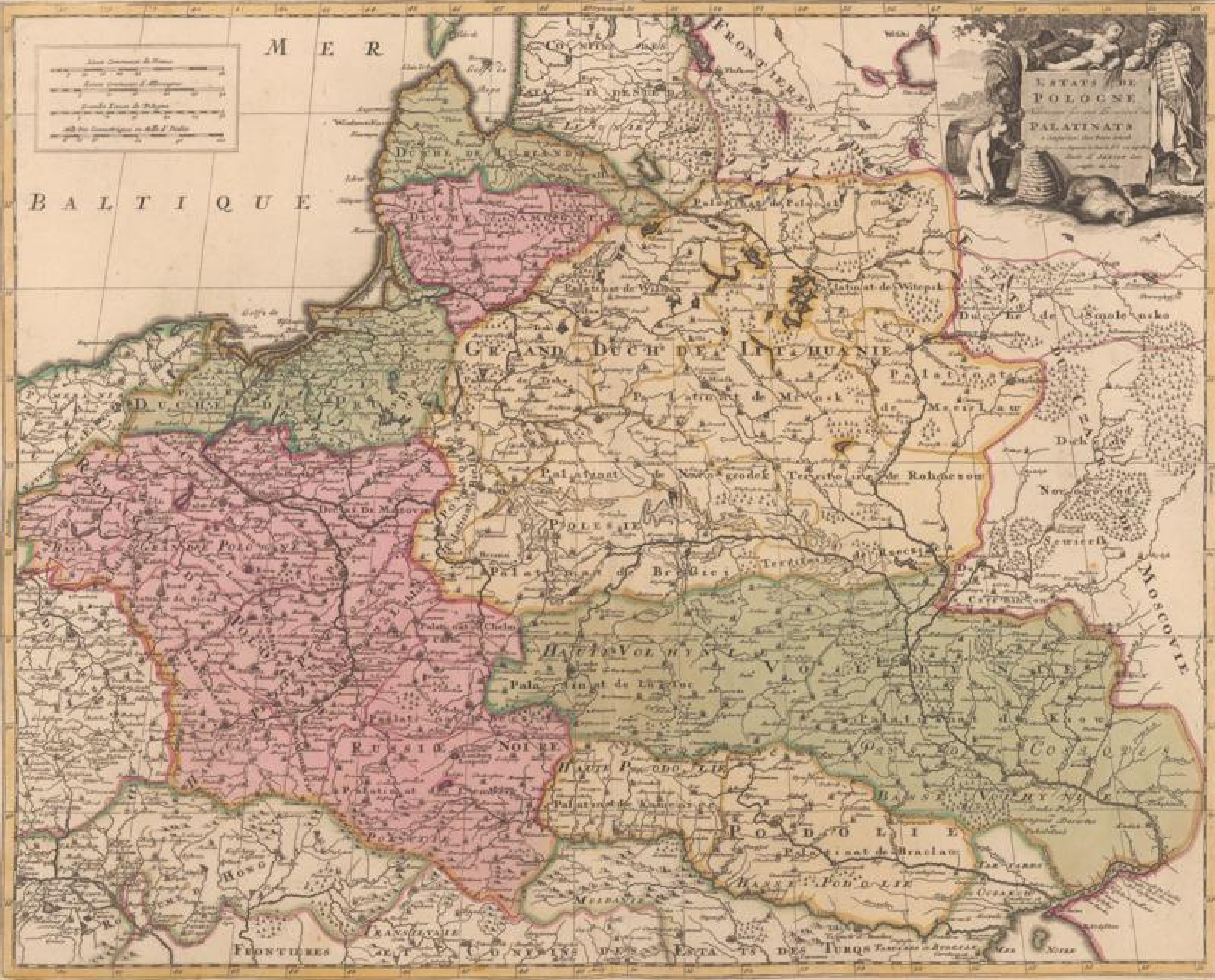

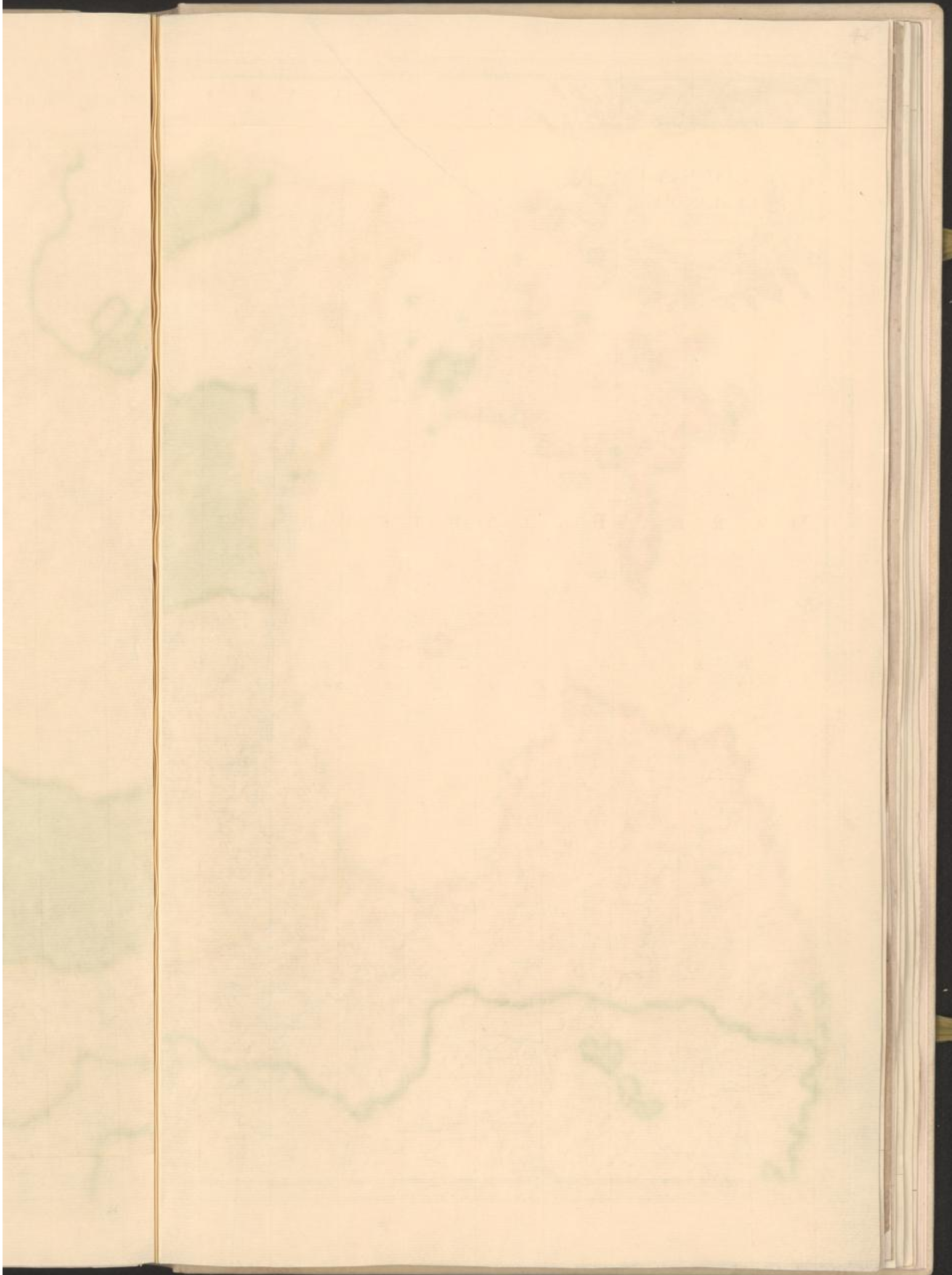

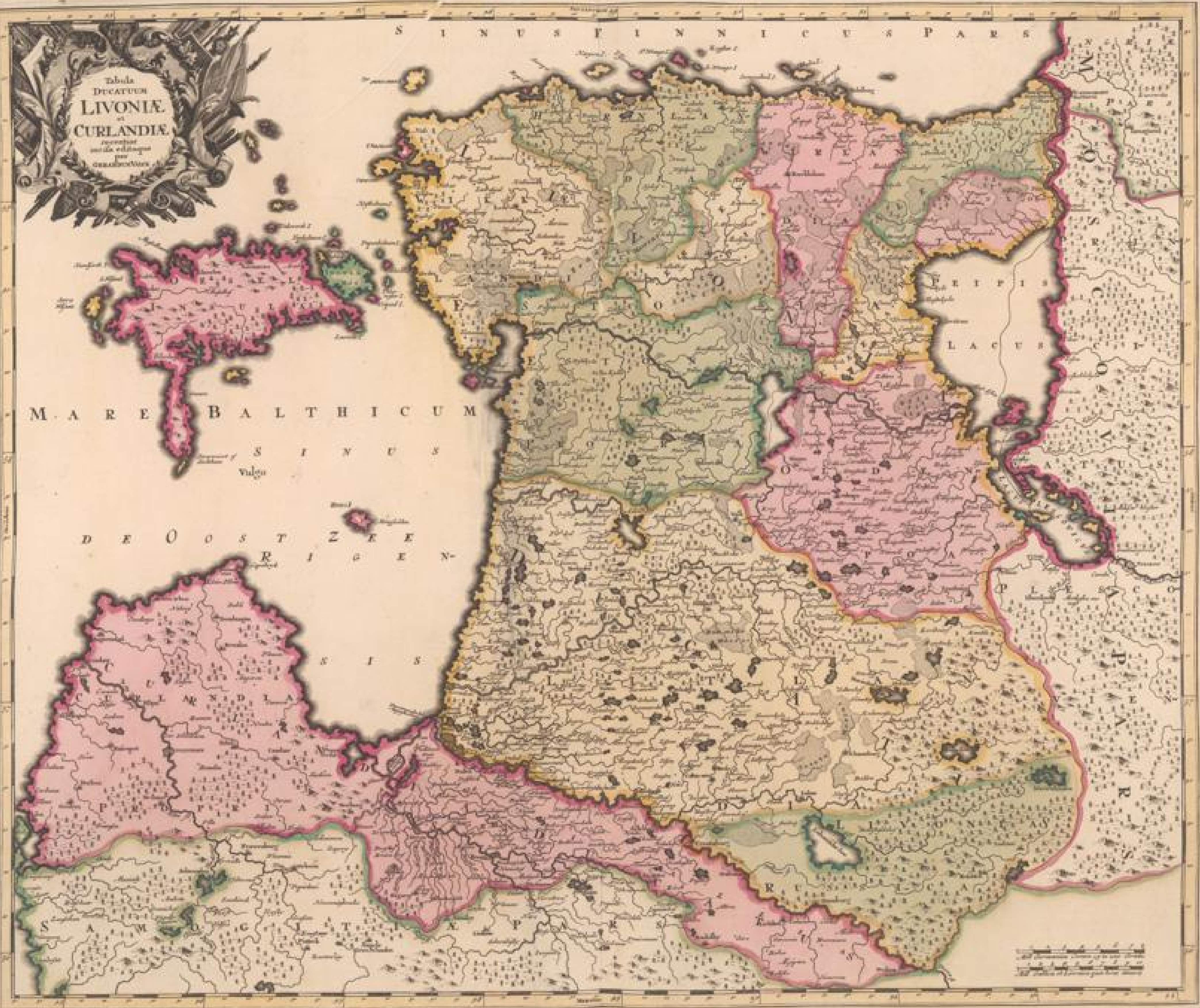

11

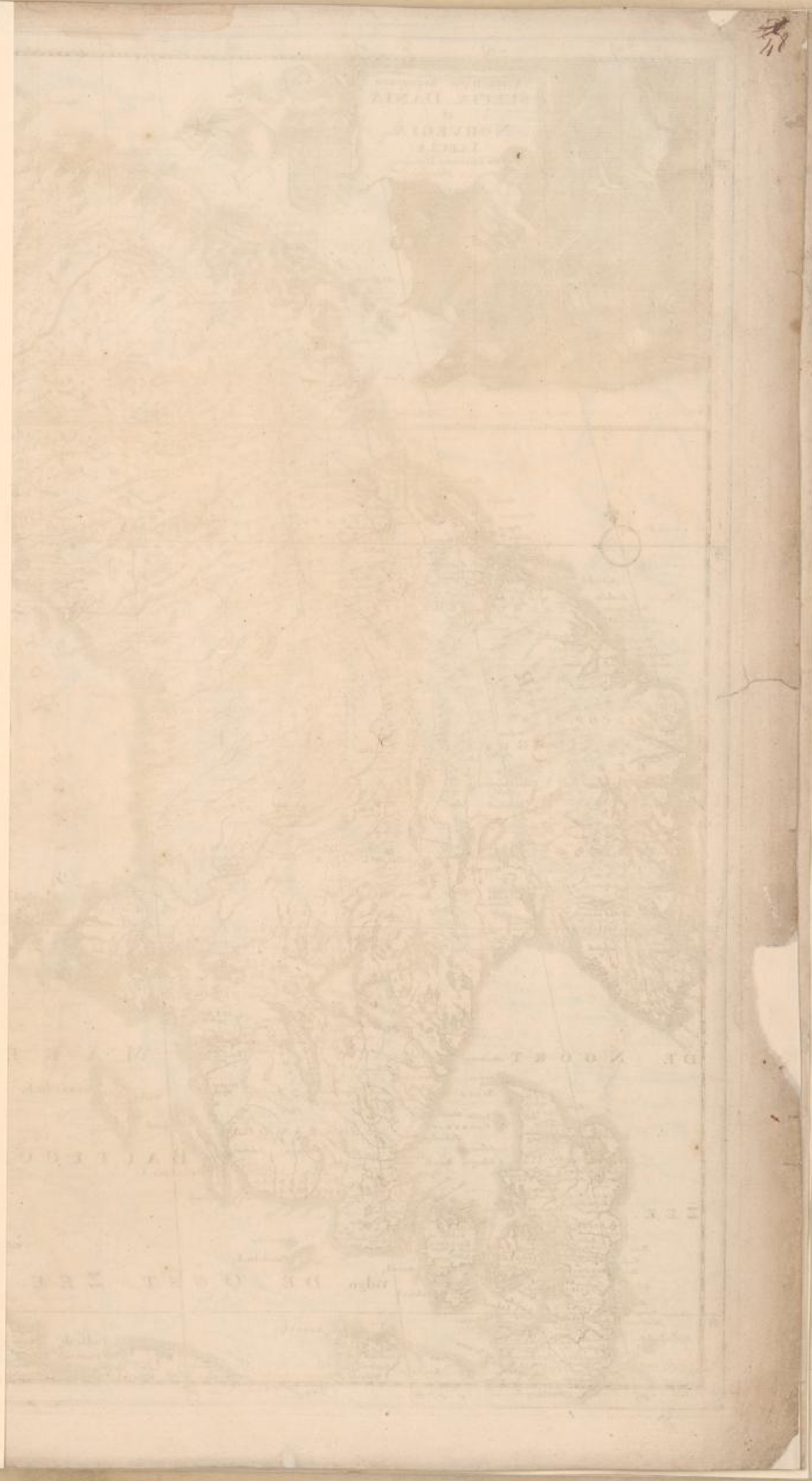



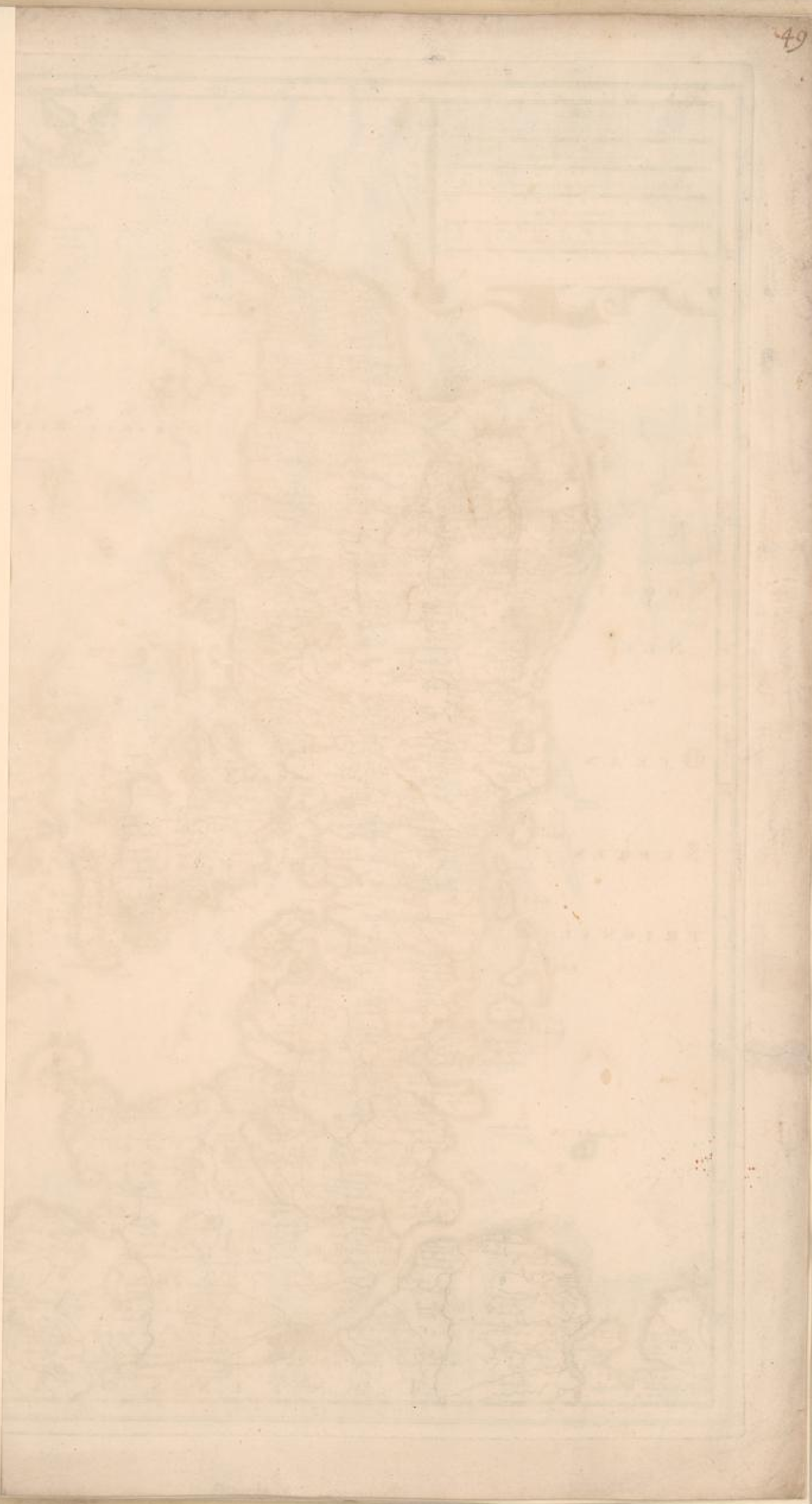



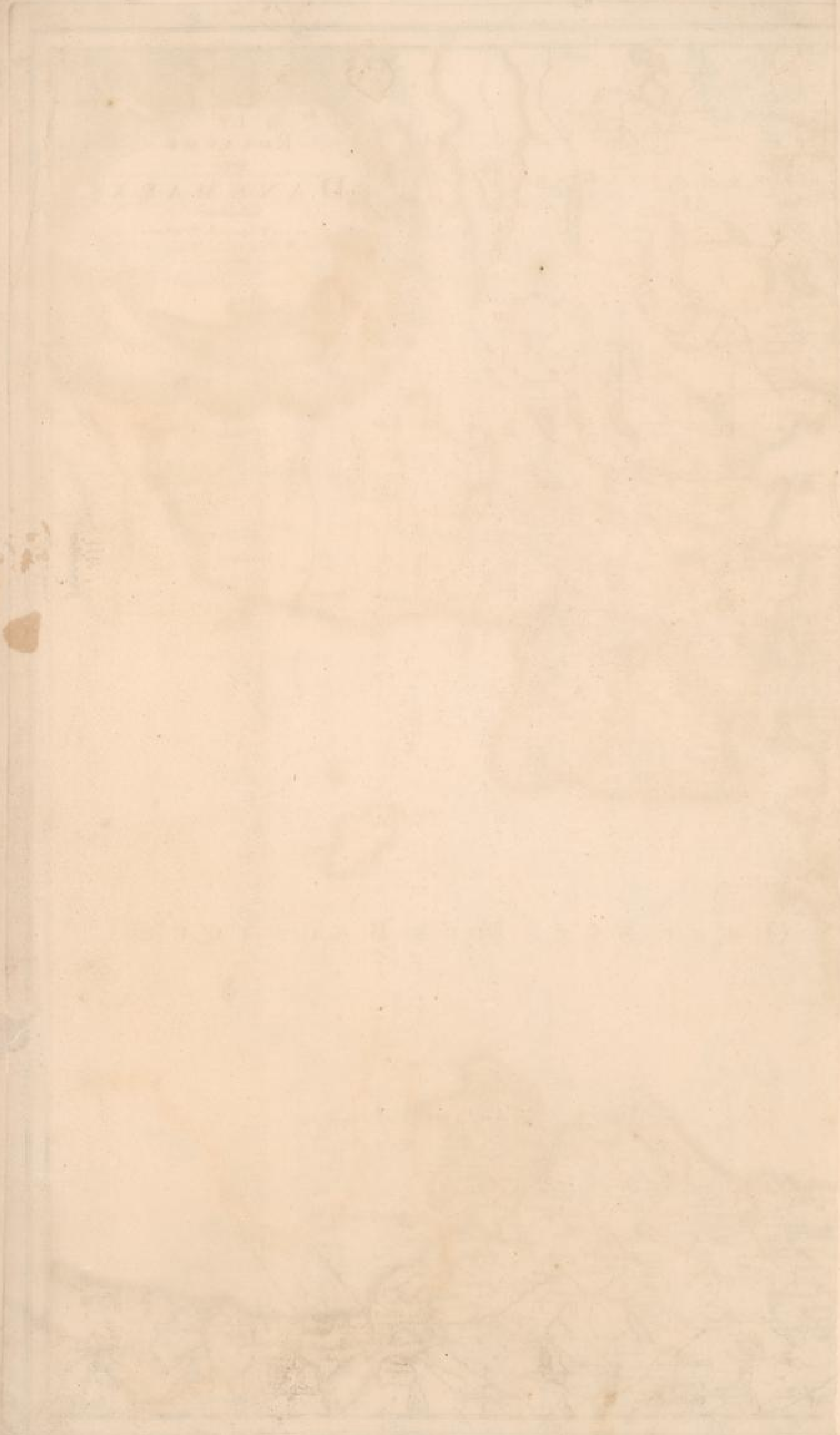

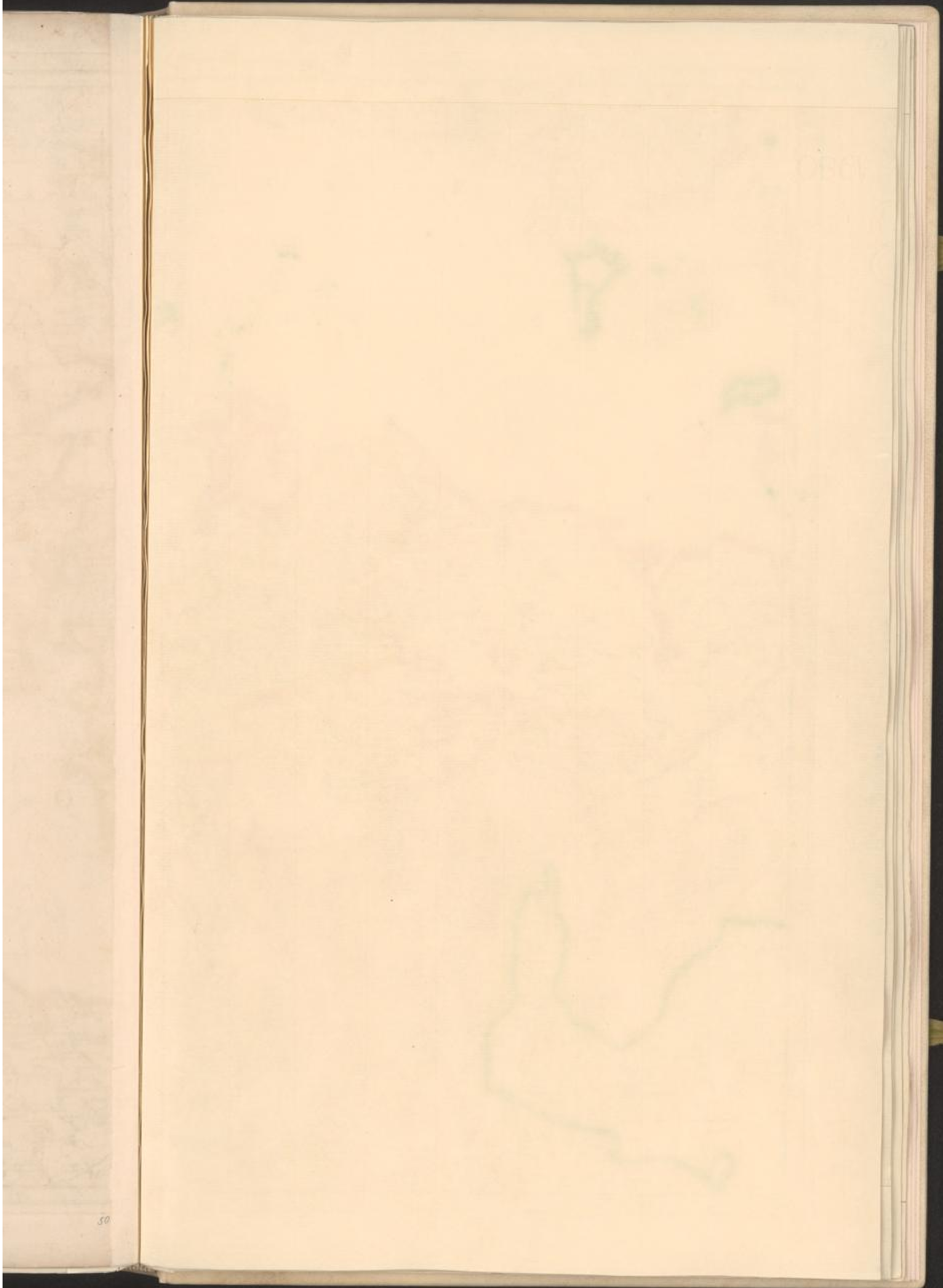

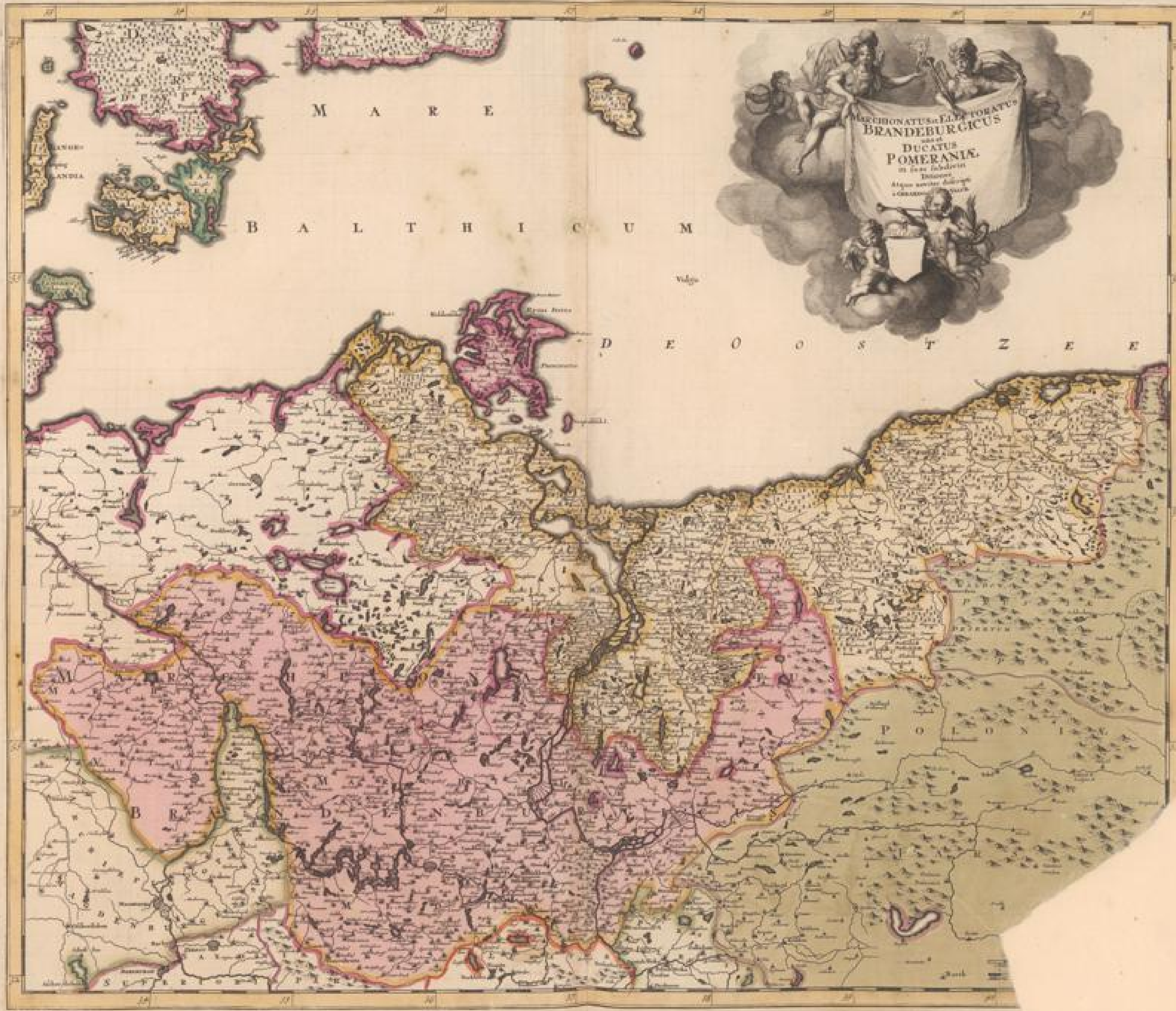

RODOLPHUS HANDEL



IMPERIUM TURCICUM COMPLECTENS EUROPA, ASIA ET AFRICA, ARABIA, QUE
 REGIONES ac PROVINCIAS PLURIMAS: INDUSTRIA et LABORE Petri Schenck.



AIN de L'EMPIRE de GRAND
 SEIGNEUR DES TURCS
 EUROPEEN ASIE ET EN AFRIQUE
 divisé en tous ses
 PAYS ou GOUVERNEMENTS
 on voit aussi remarquer
 les Etats qui sont tributaires
 de l'Empire des Turcs
 par le Traicté de Carlowitz
 l'An 1699.

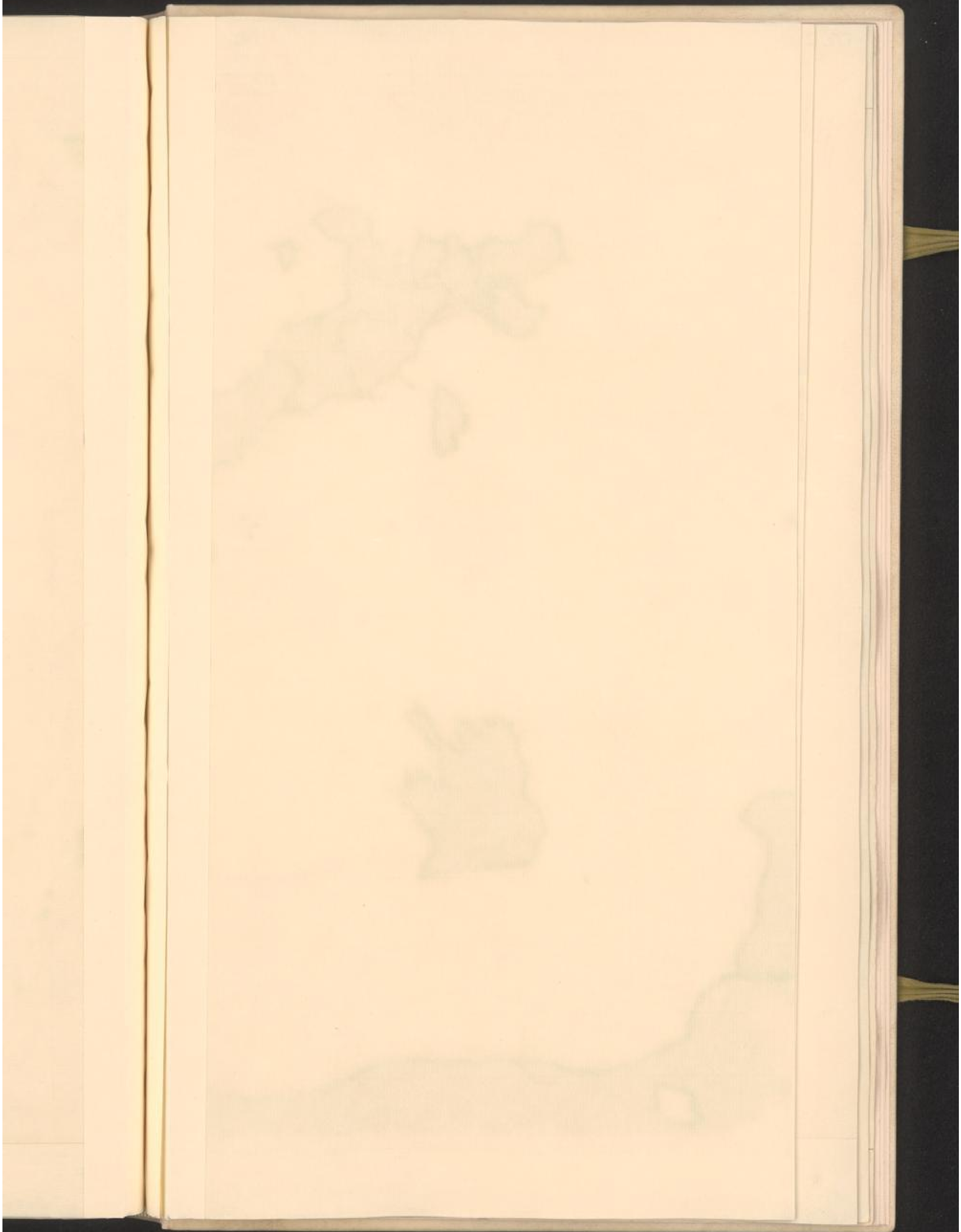



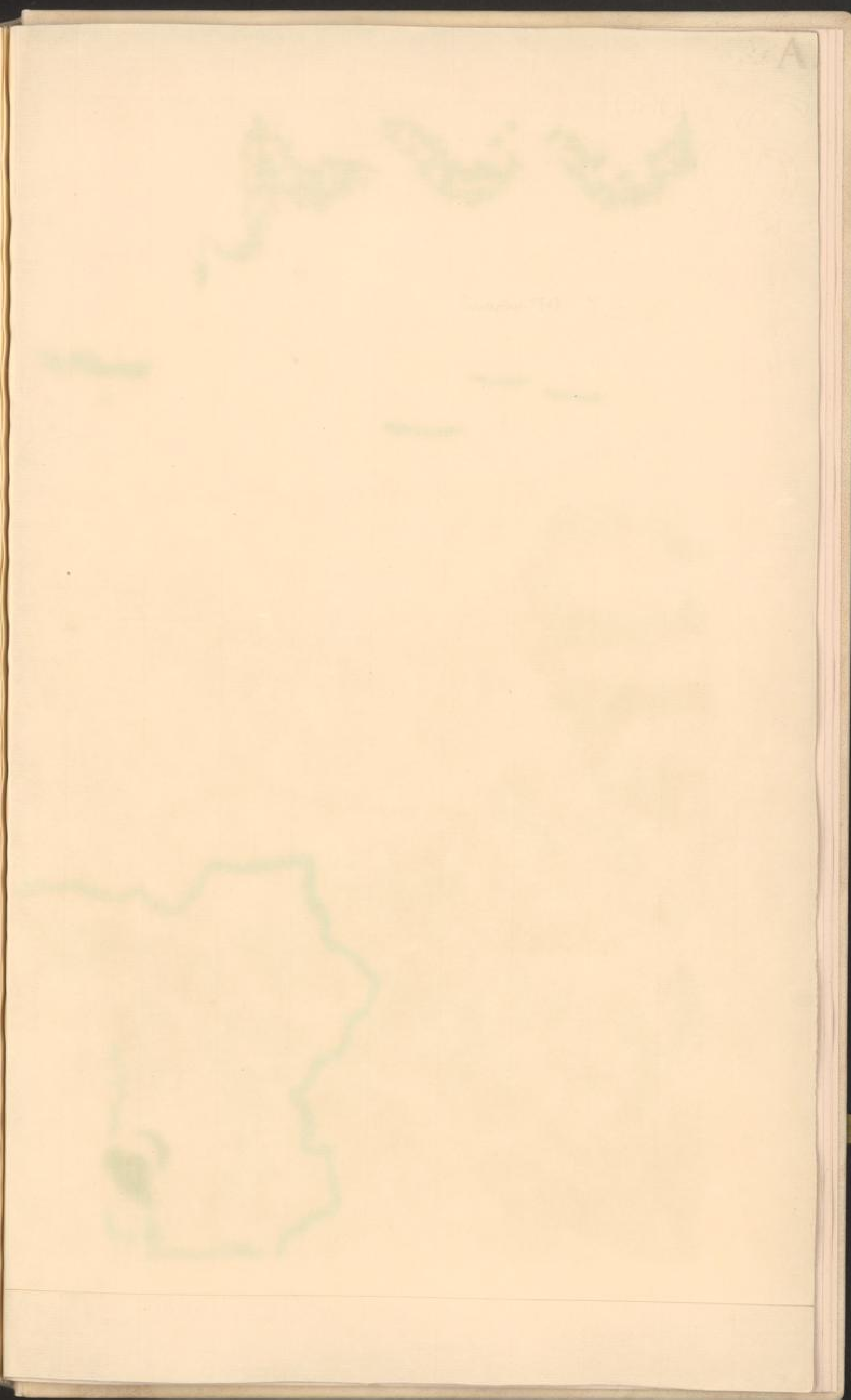

BOULEVARD





Restaurier

