

ORBIS TERRARUM NOVA ET ACCURATISSIMA TABULA. AUCTOR NICOLAUS VITSCHEUS

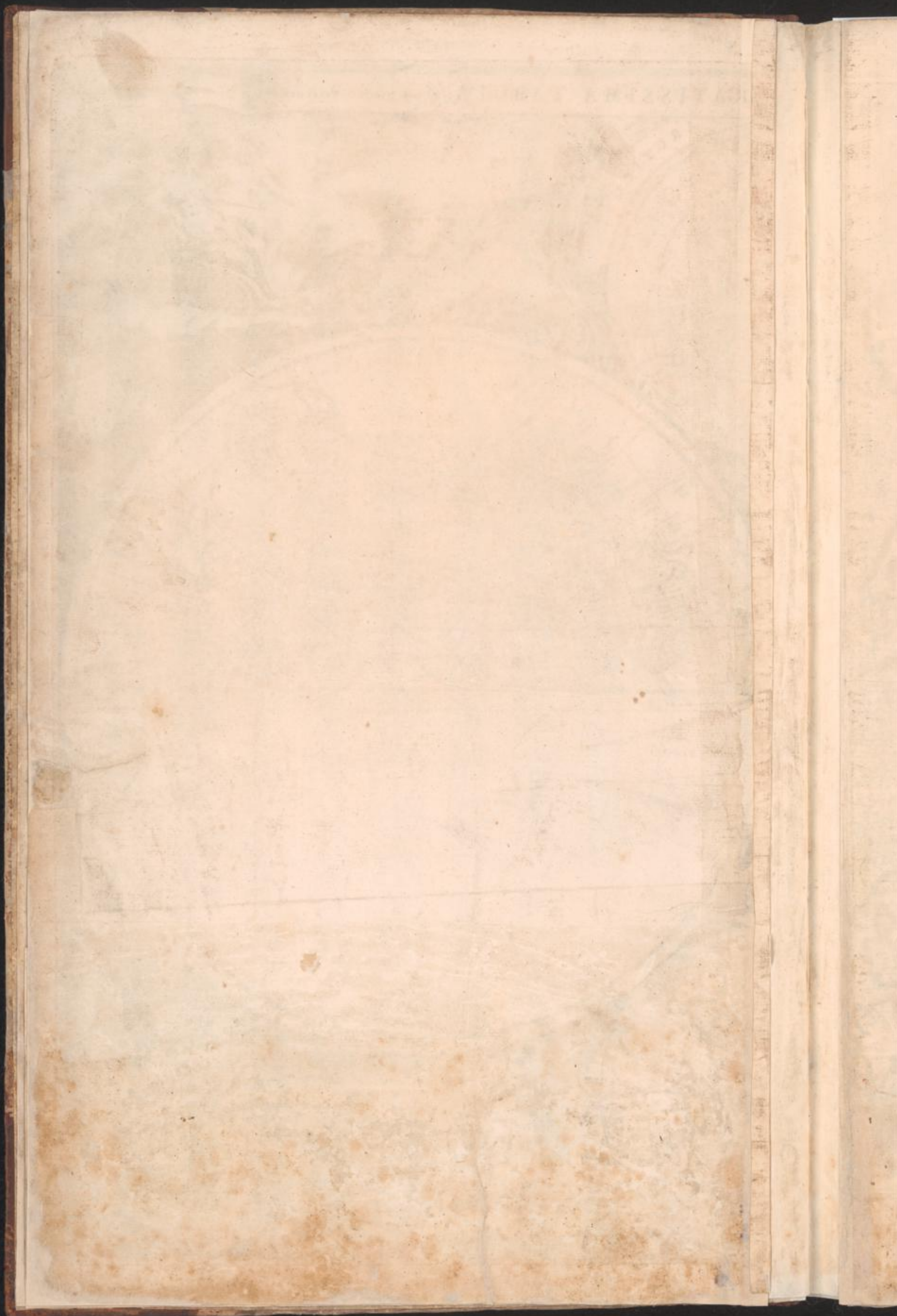











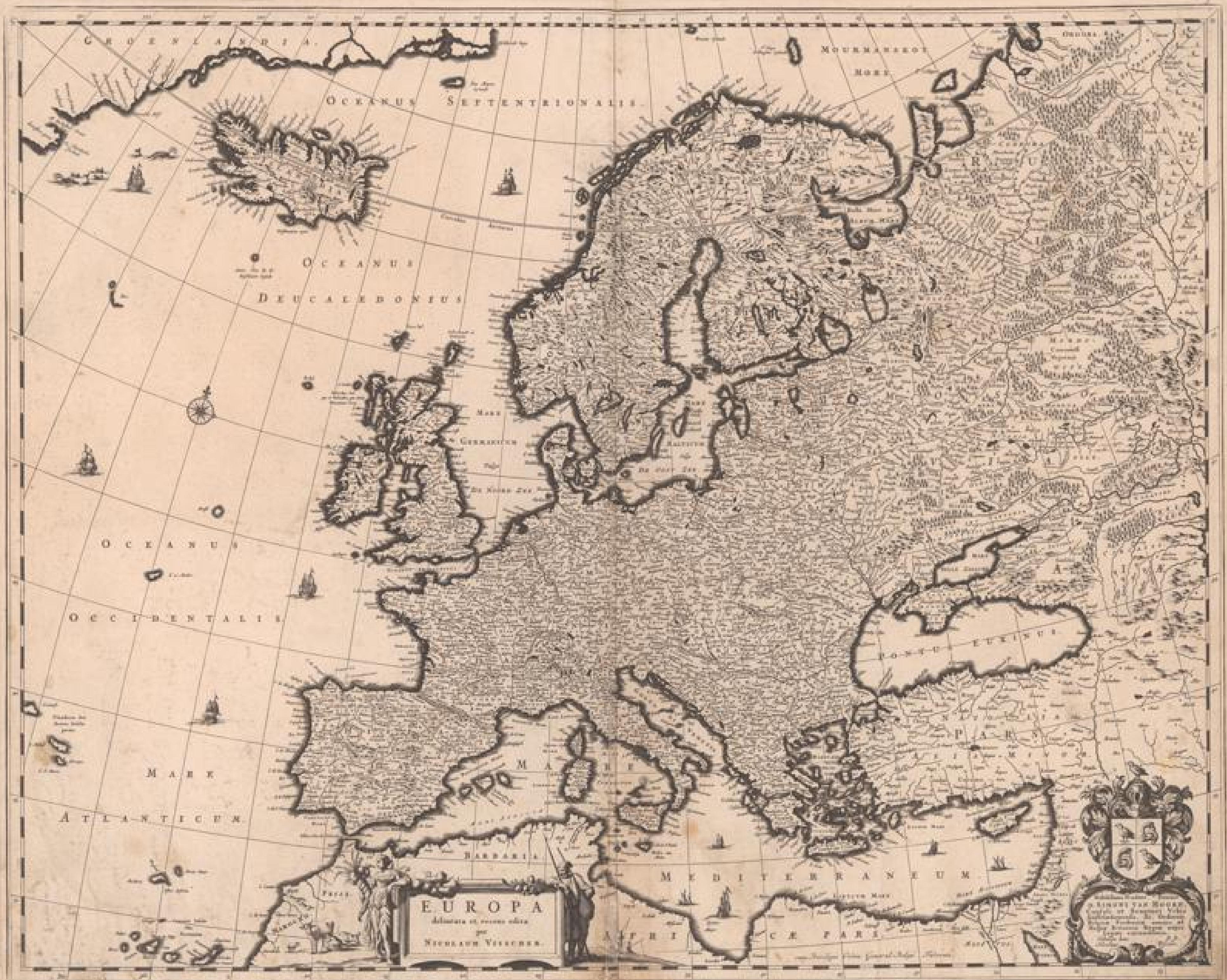



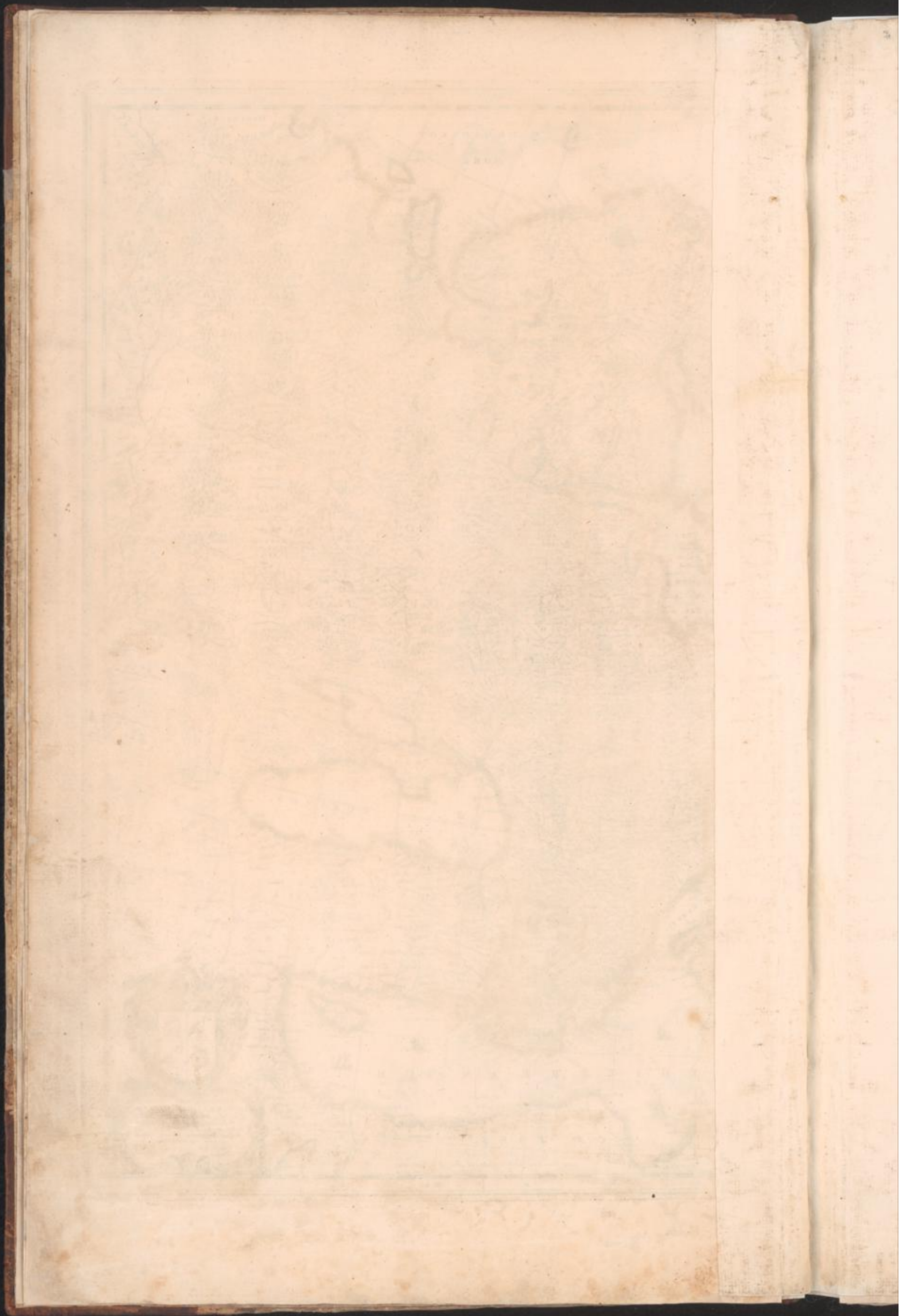







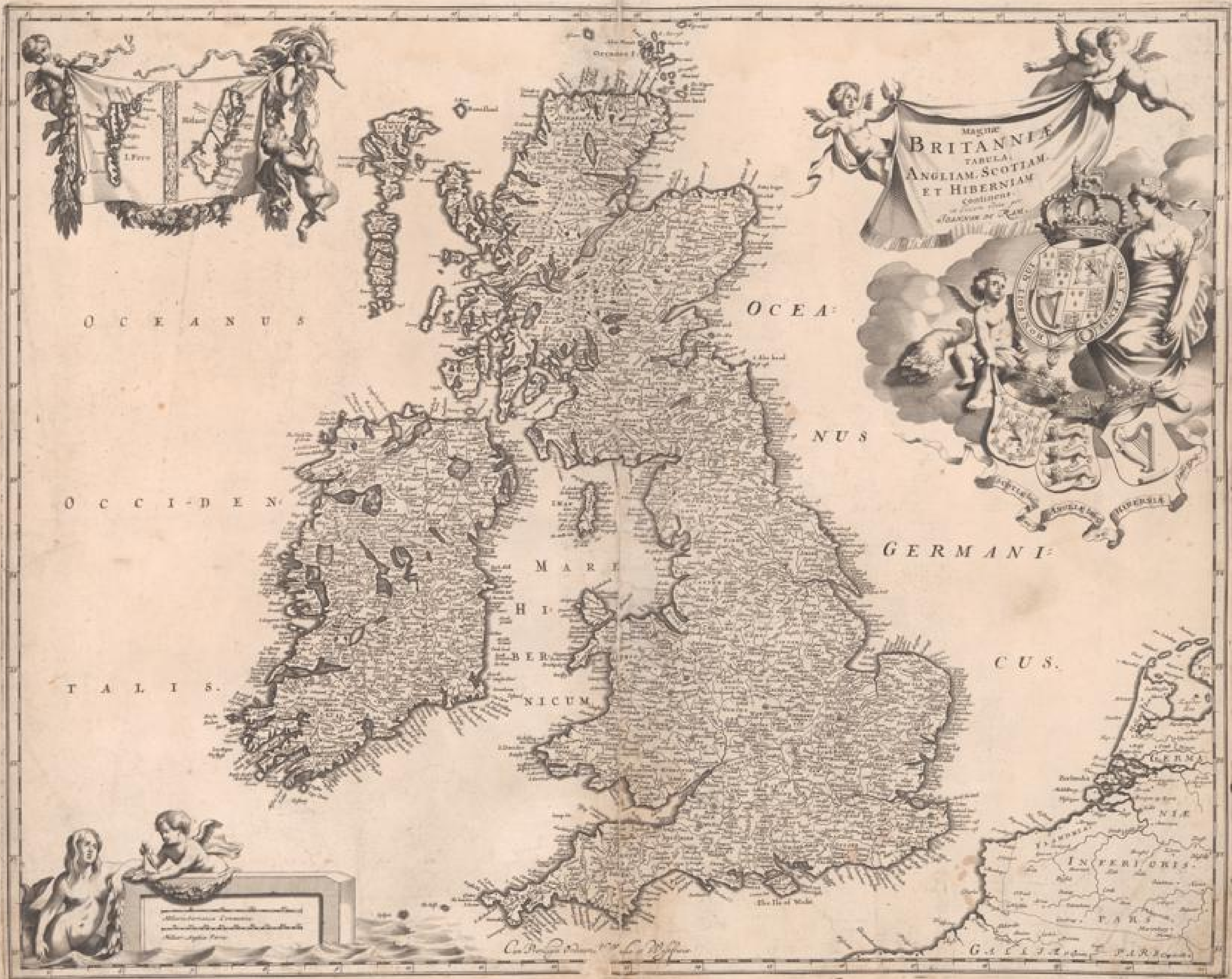



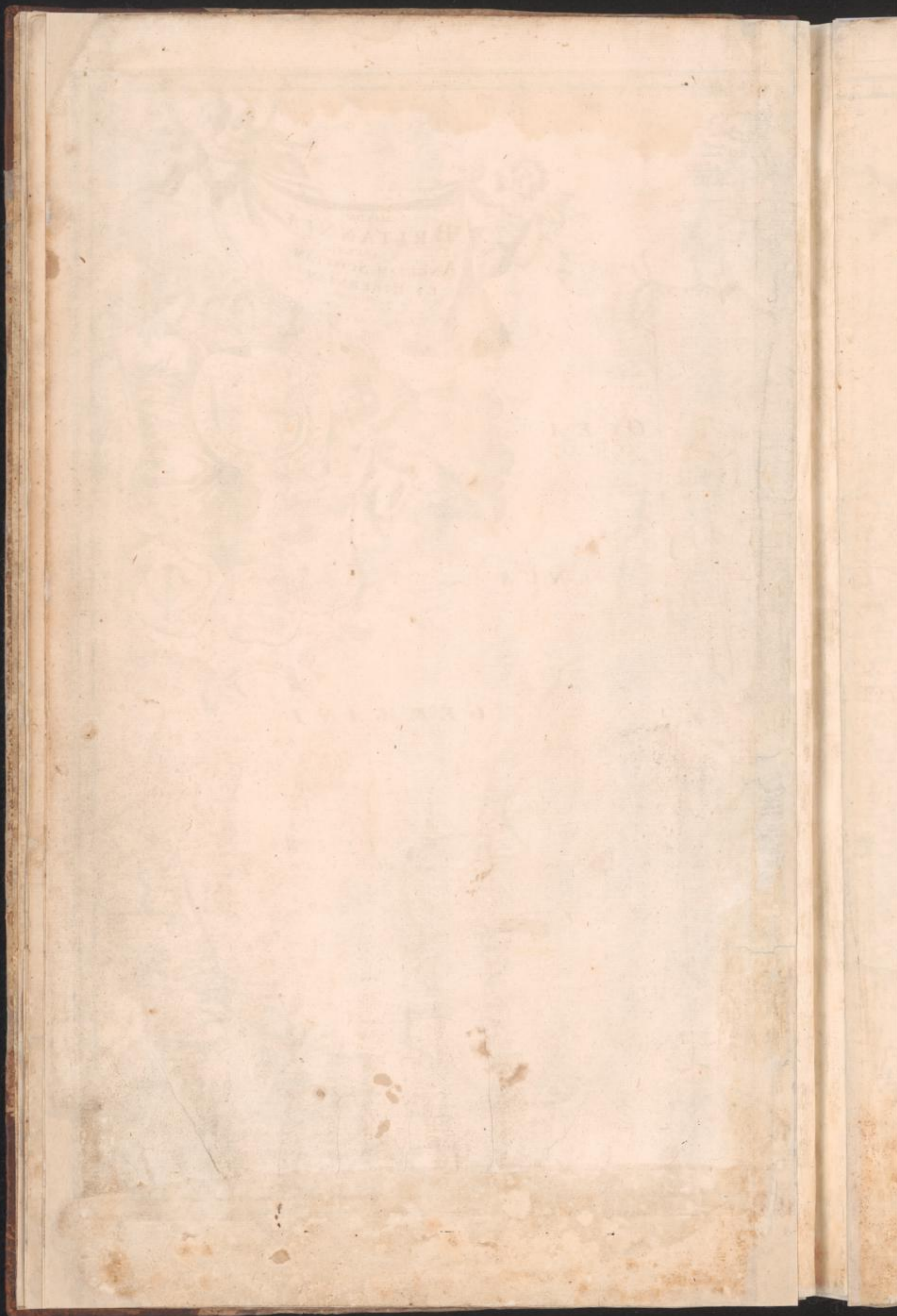







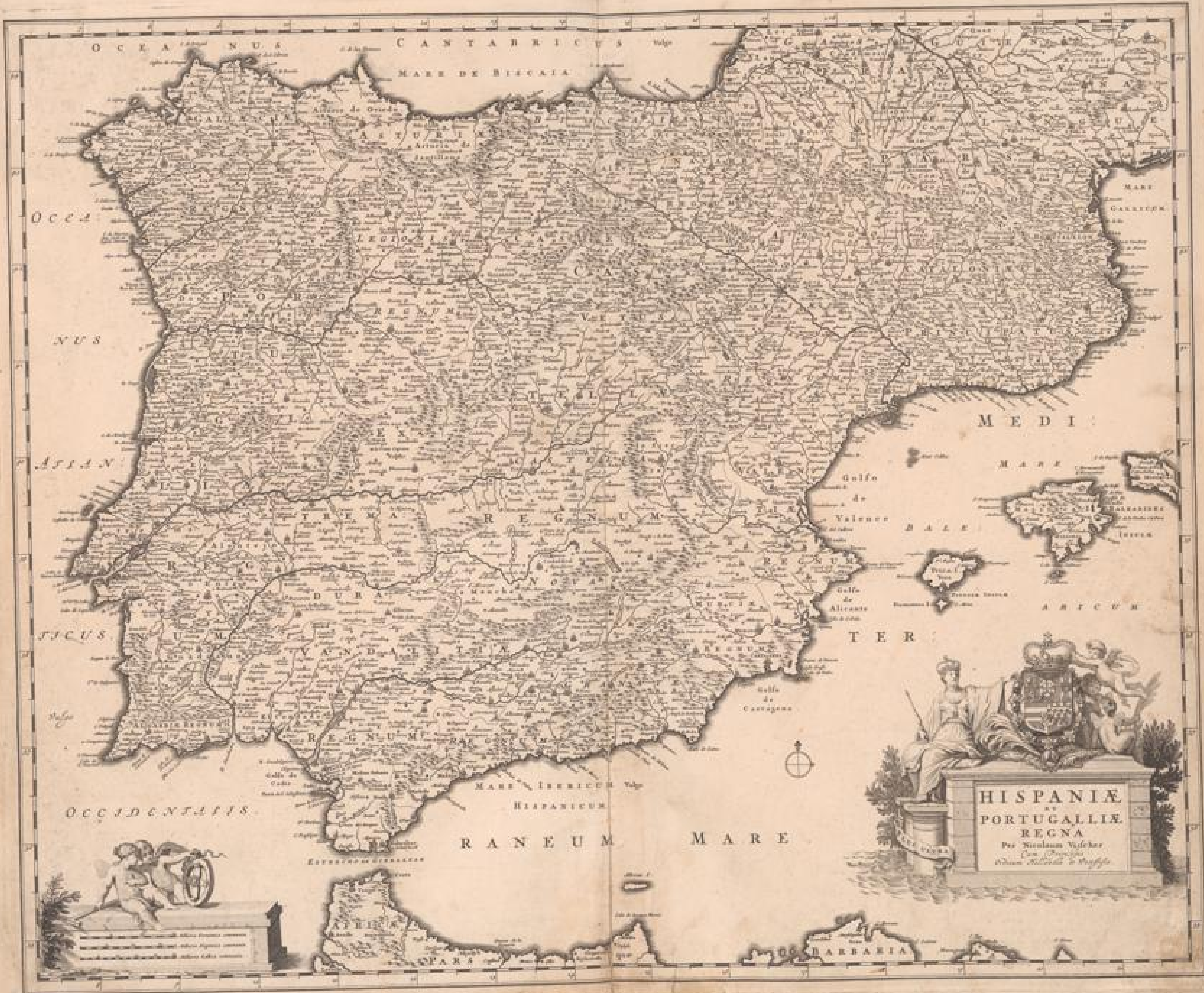



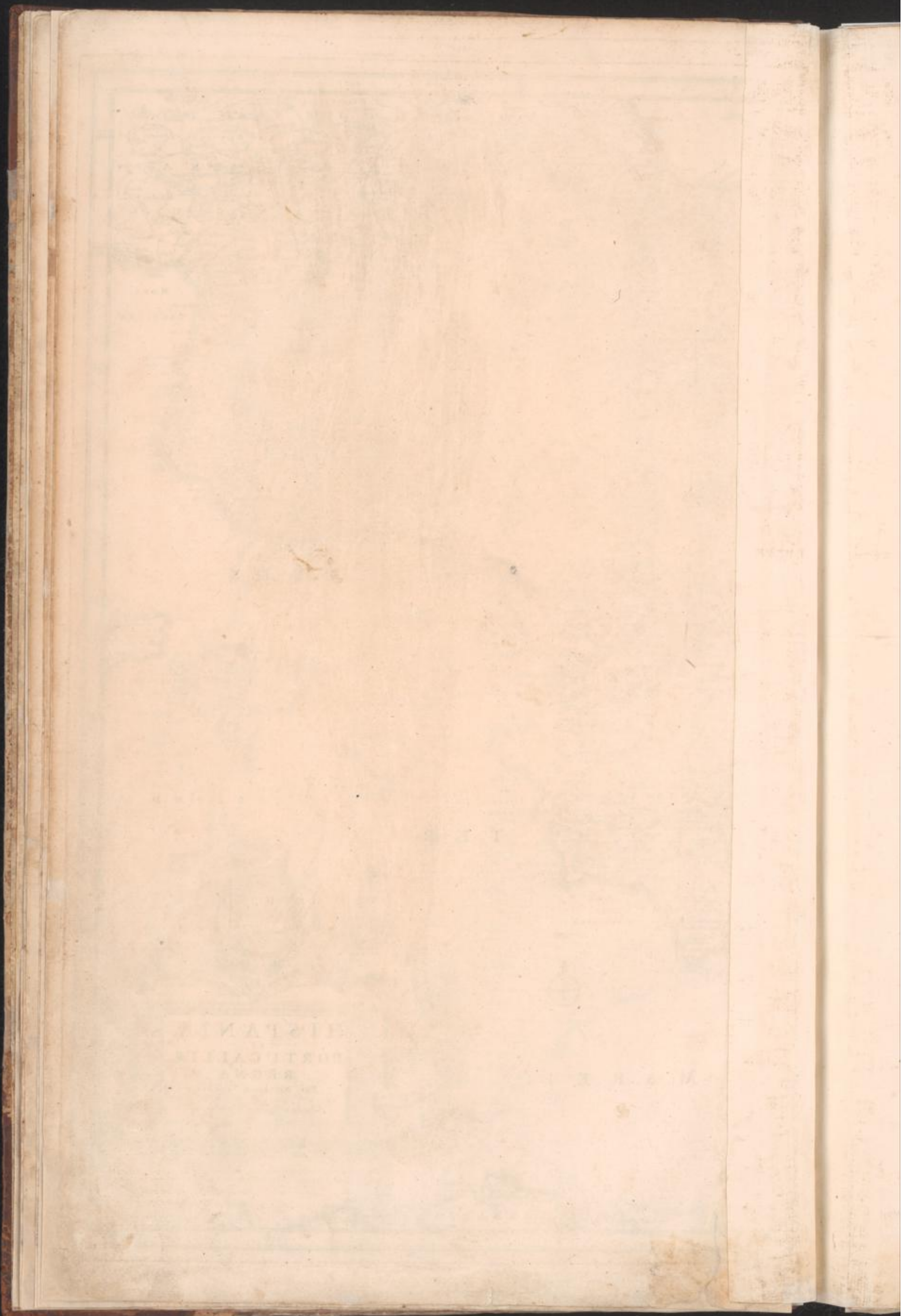











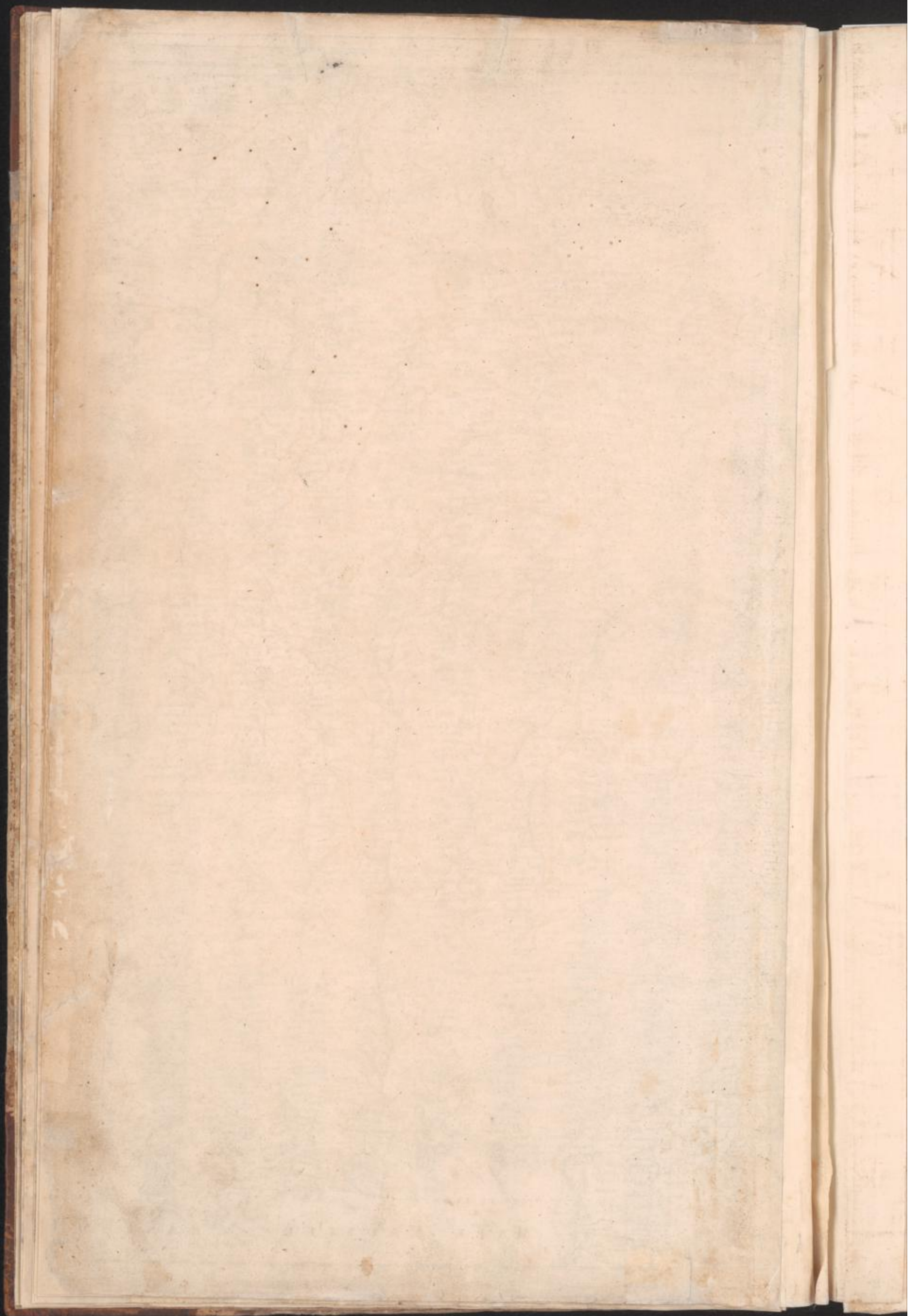



Handwritten text in a vertical column on the left side of the page, likely bleed-through from the reverse side. The text is faint and difficult to decipher but appears to be organized in a list or table format.







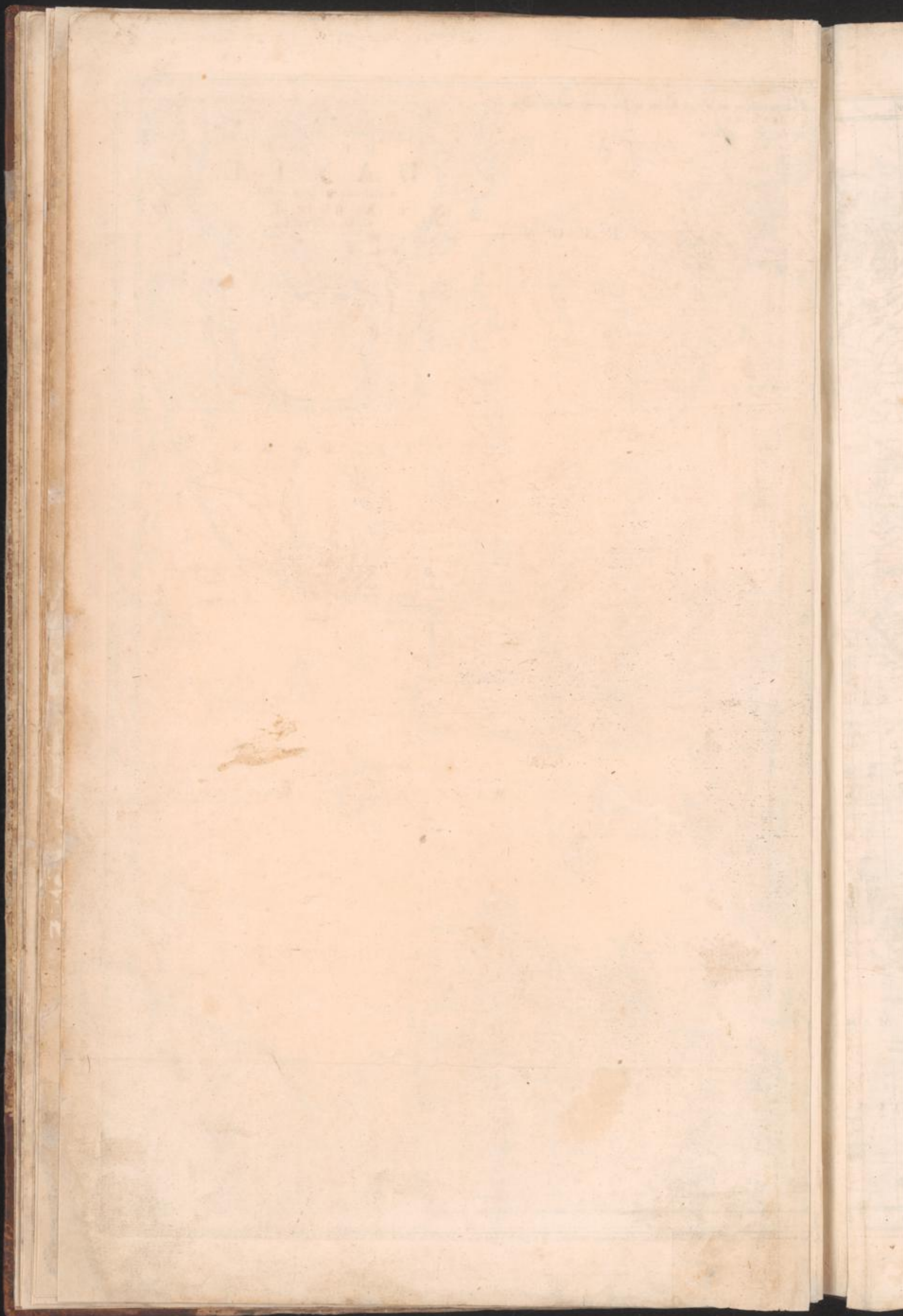



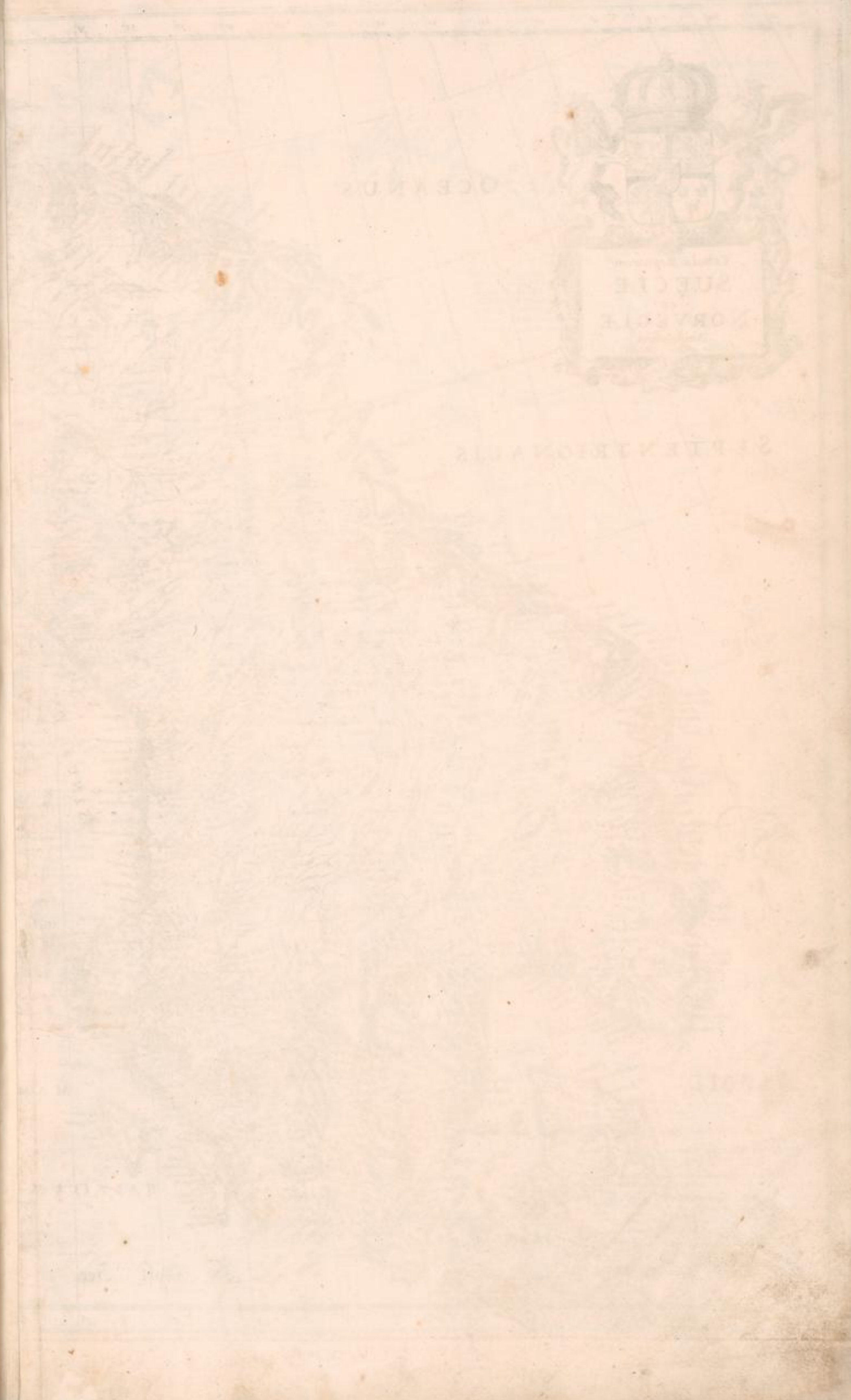



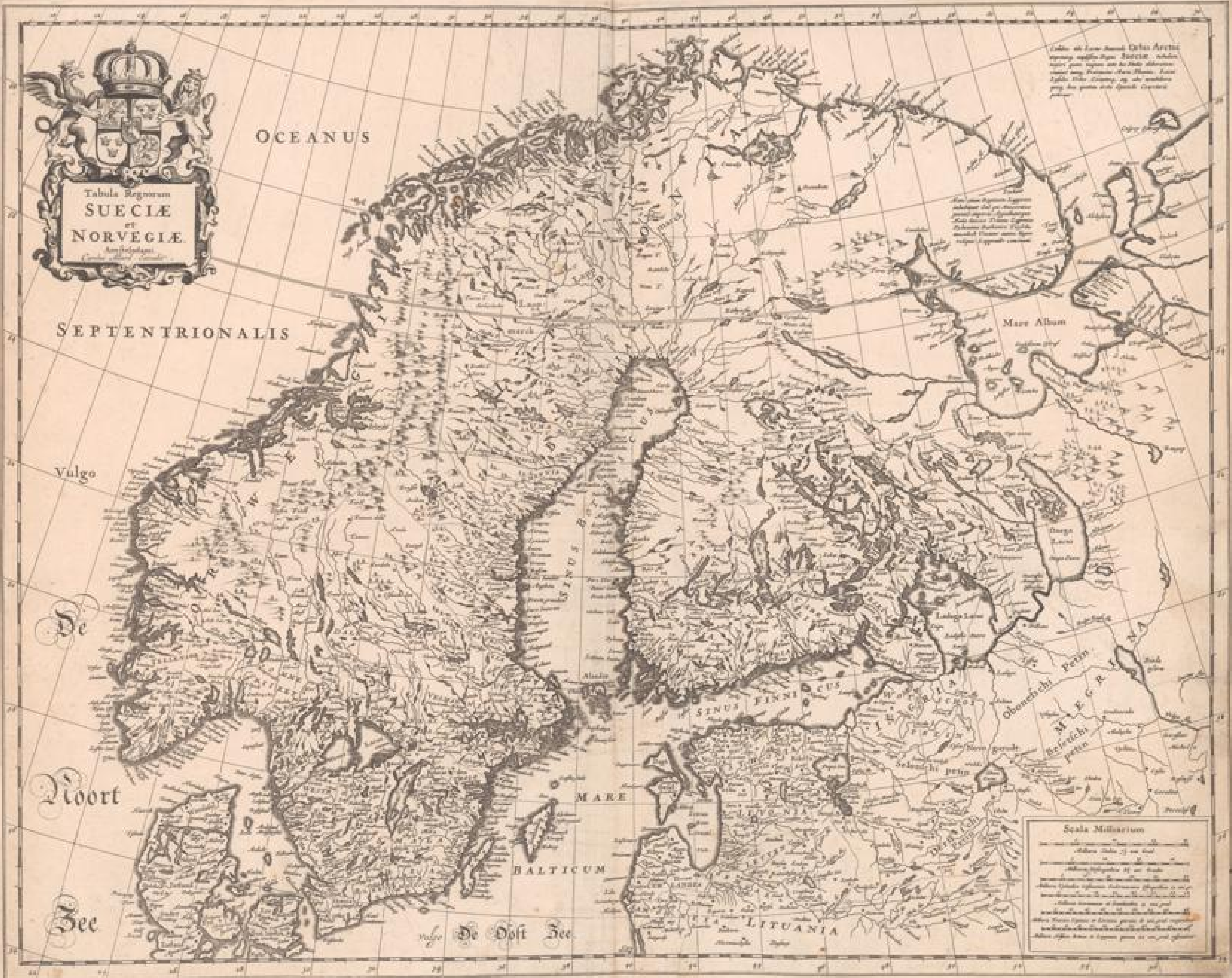



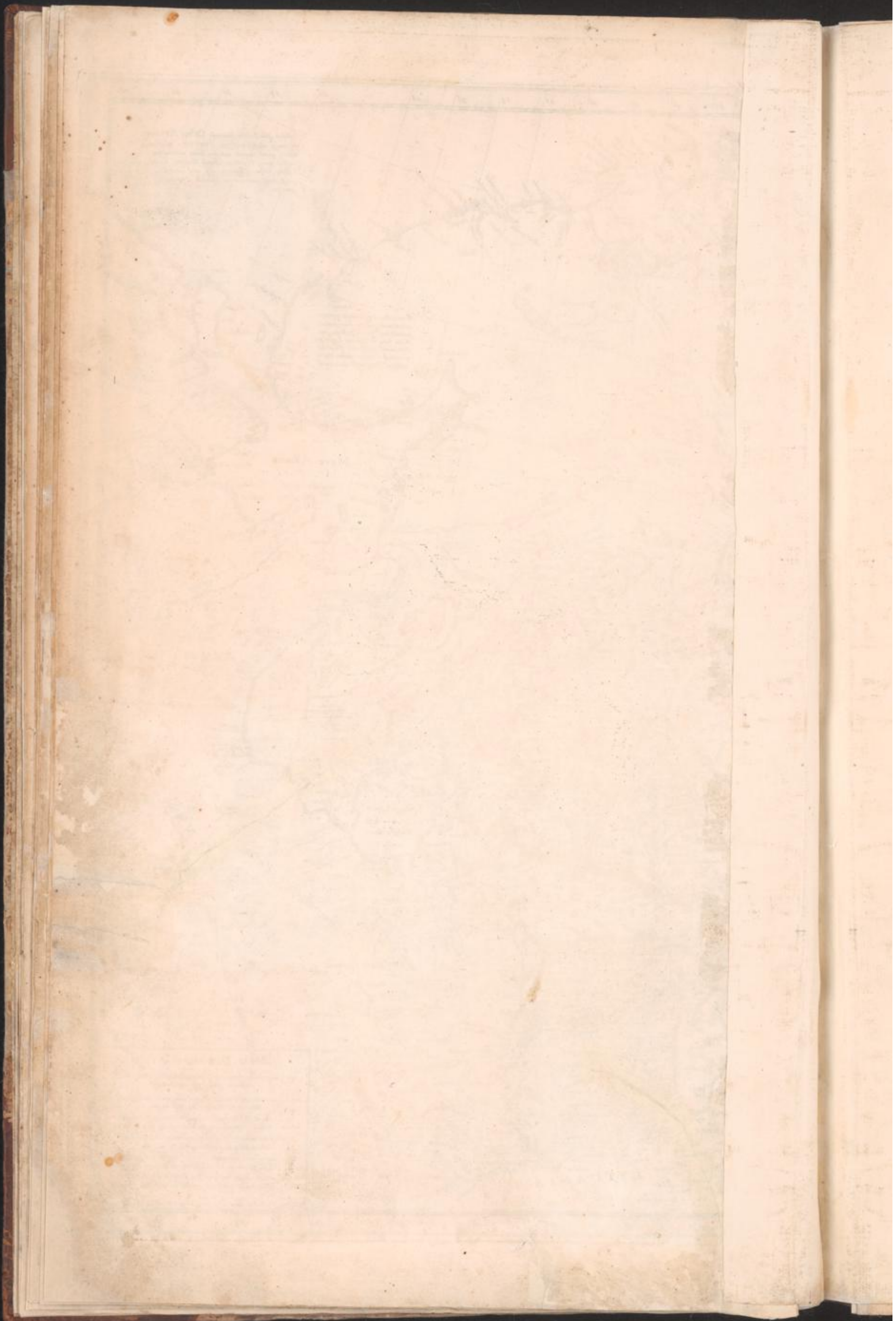







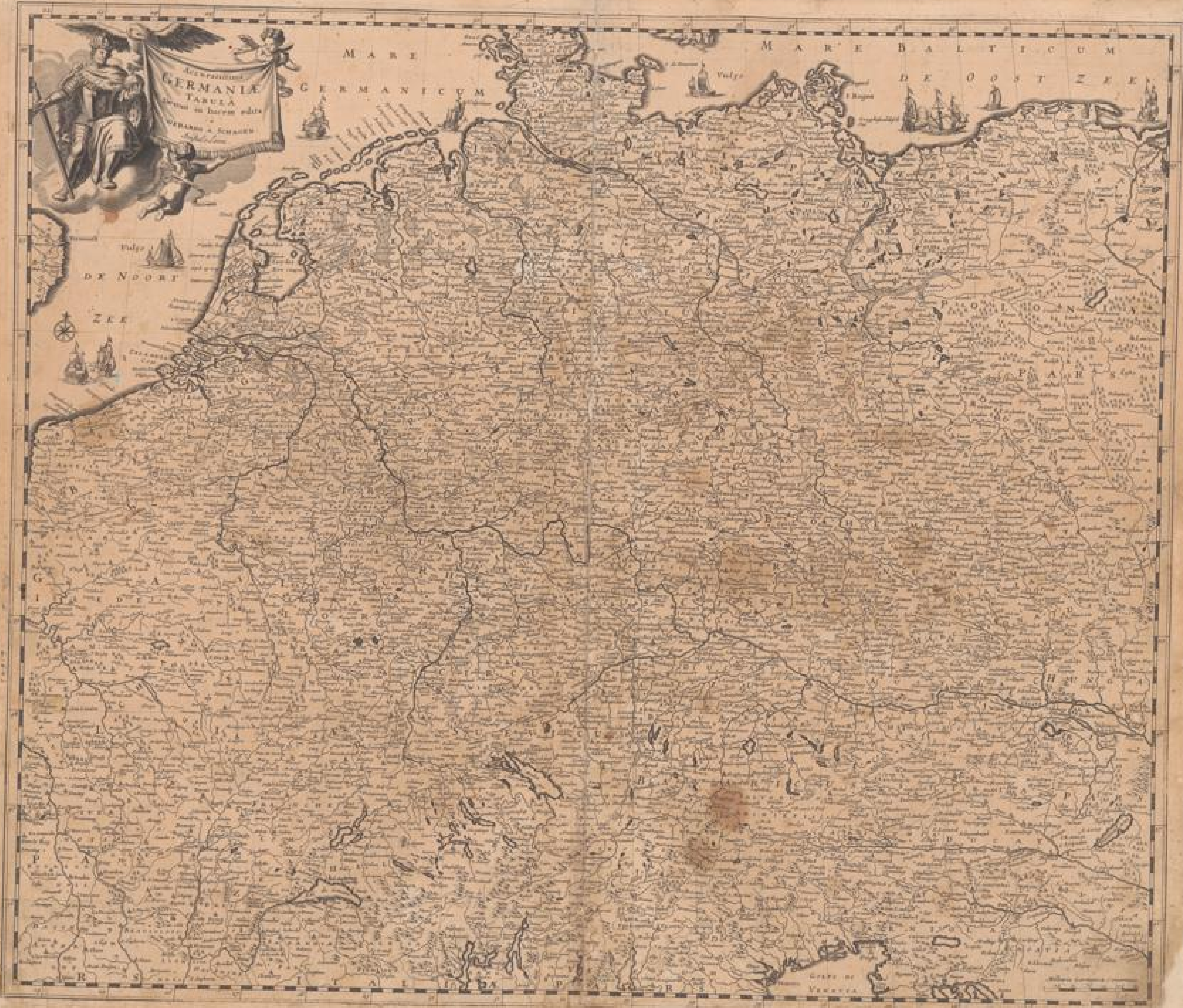



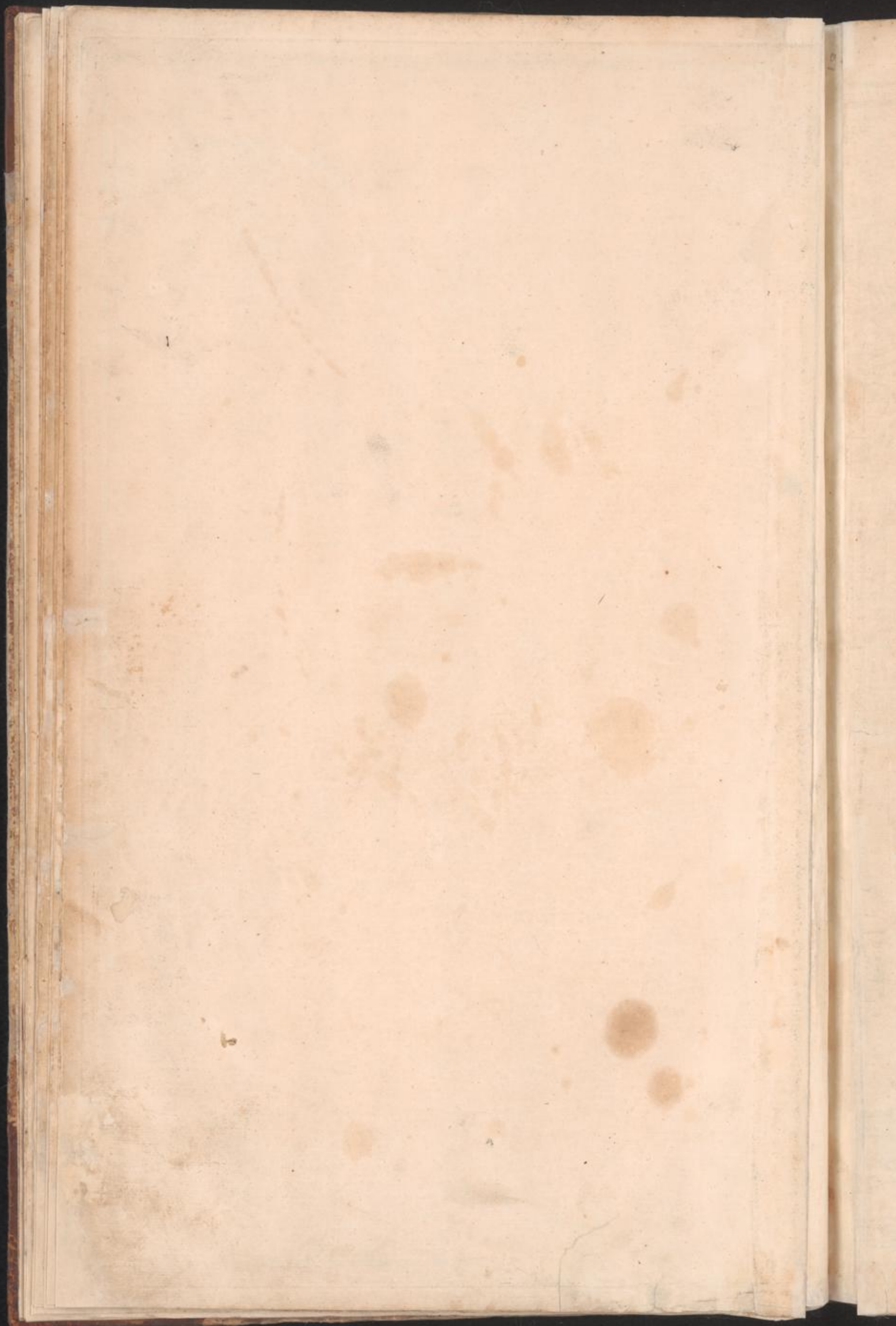









Exactissima  
**HELVETIÆ**  
**RHETIÆ VALESIÆ**  
 seu Confœderatorum  
 Antiquissimorum Populorum  
 Regiminum  
**TABULA**  
 AUCTORIS NICOLAI VISCHERII AMICI BAI  
 ANNO 1784

Alpes  
 Alpes  
 Alpes  
 Alpes  
 Alpes

REGNI-FRANCIE  
**HELVETIORUM**  
 TURICENSIS  
 BERNENSIS  
 BASELSENSIS  
 GRAVENSIS  
 SUTHERLANDENSIS  
 S. S. S.  
 Niclaus Vischer



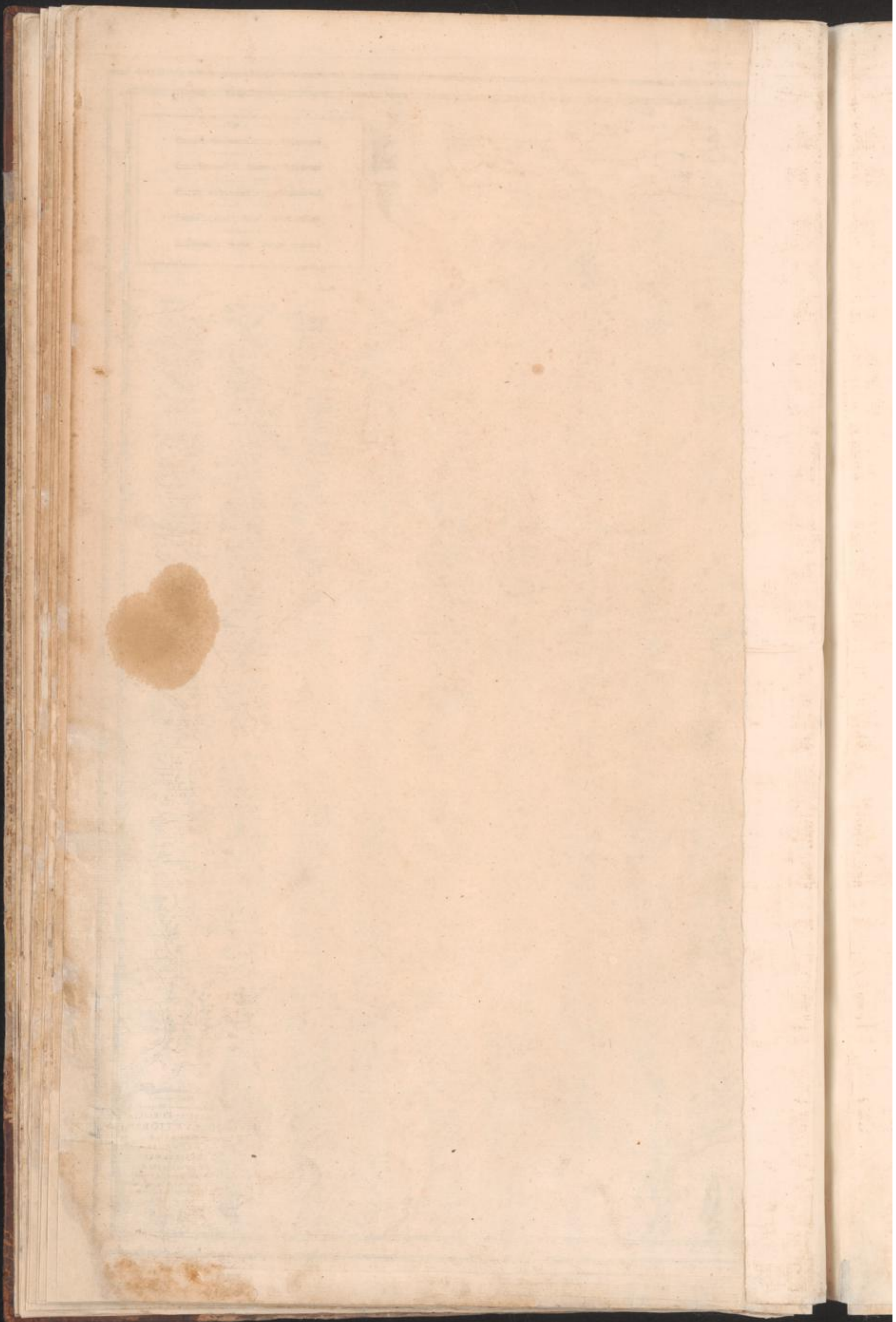











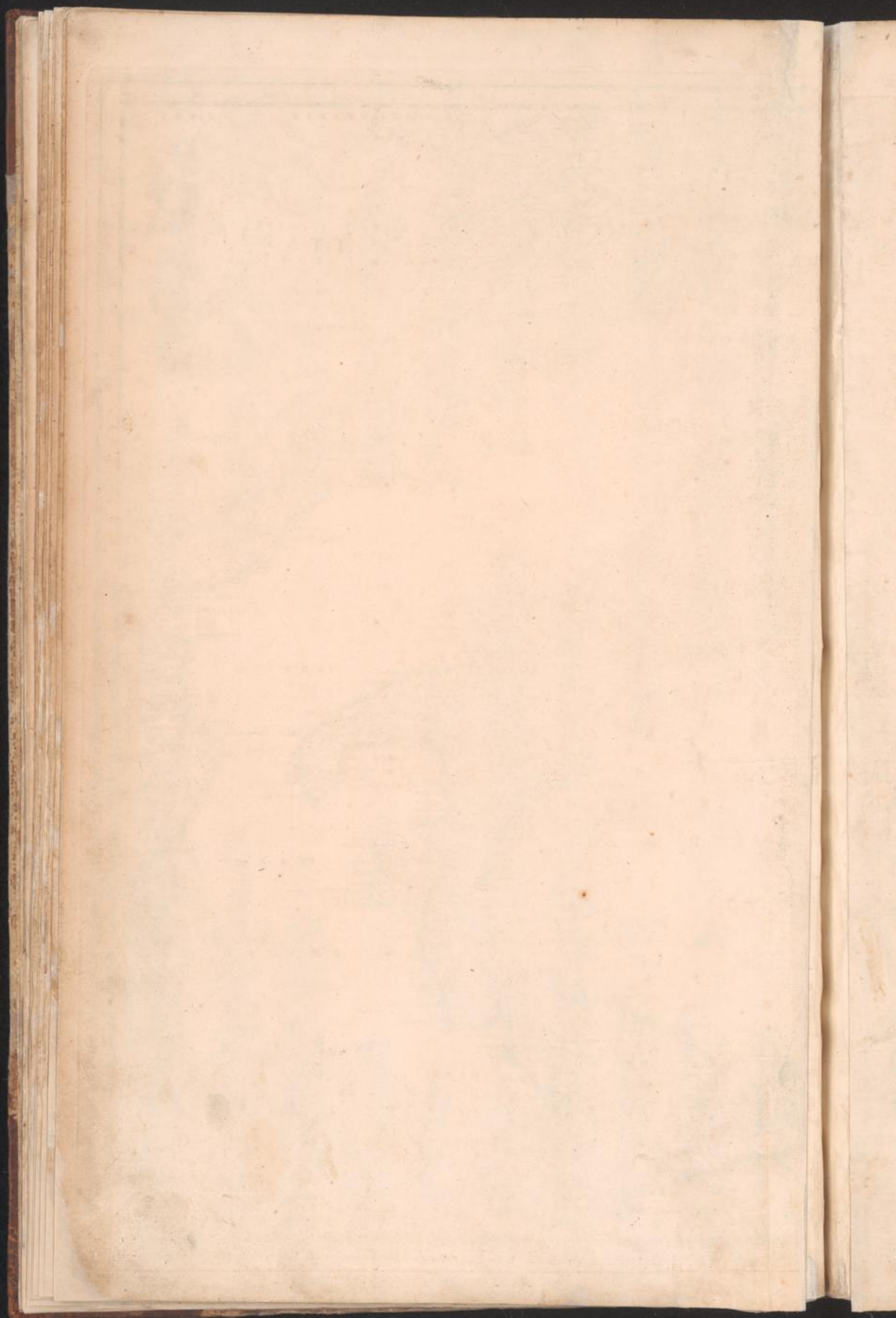











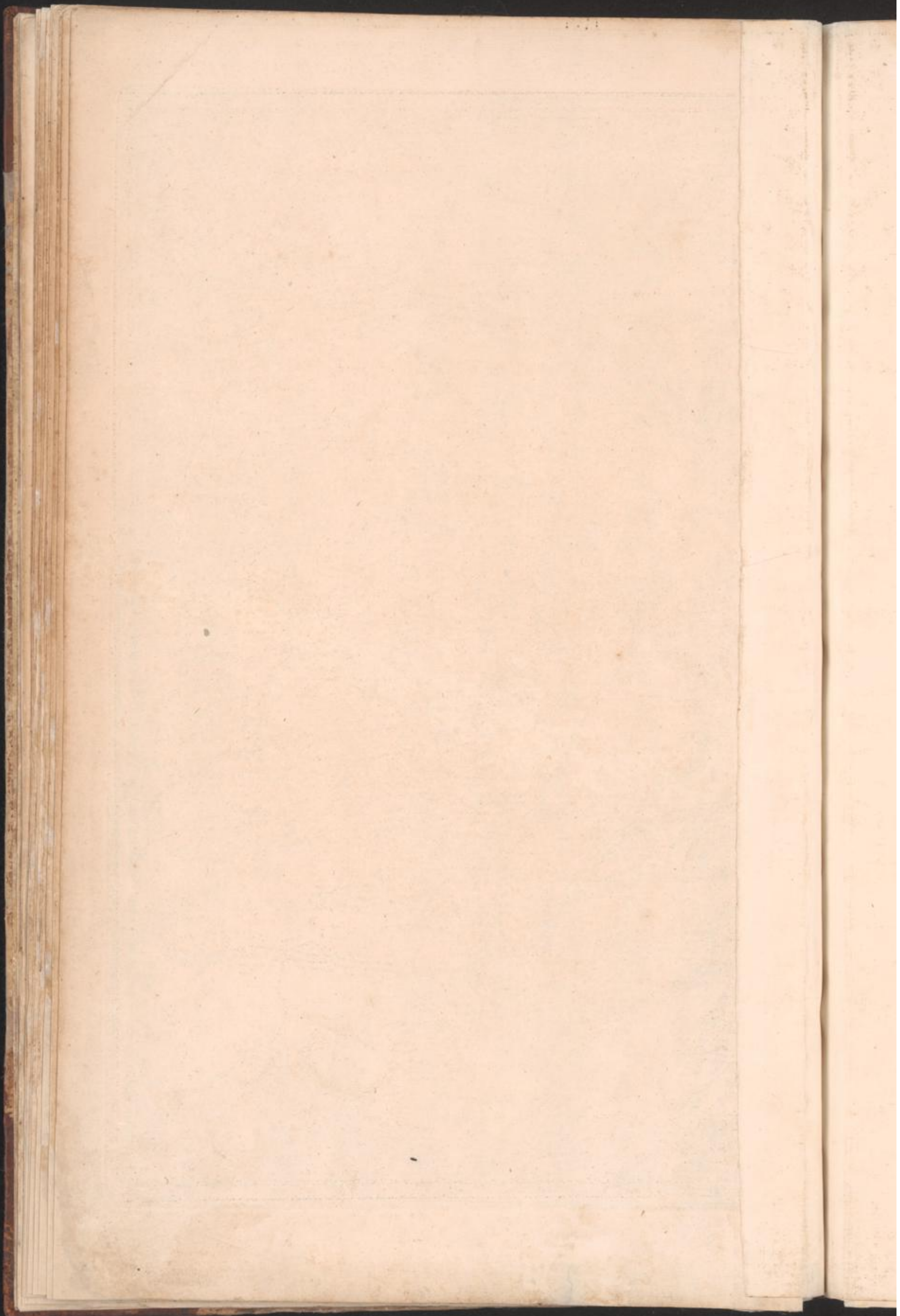











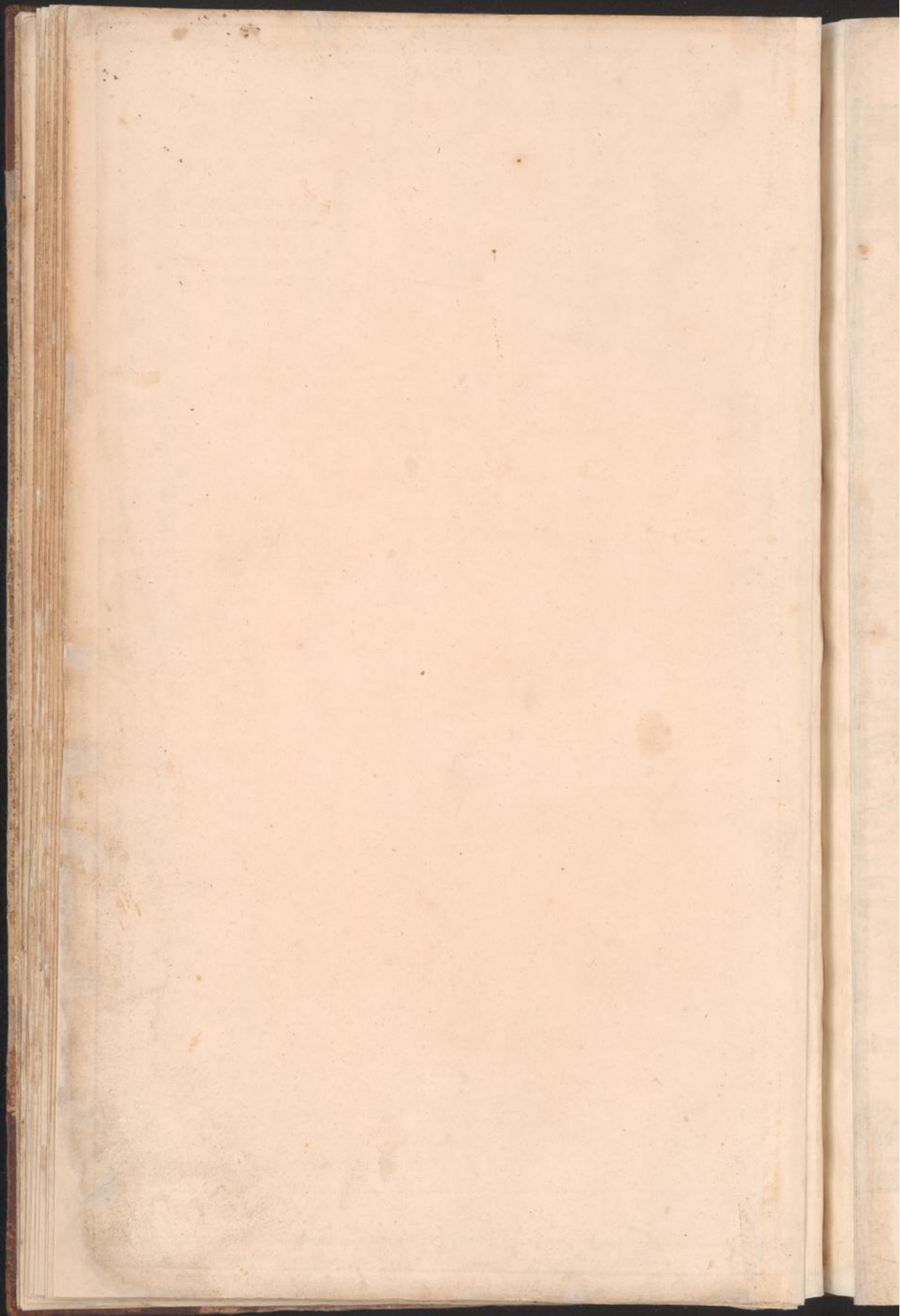



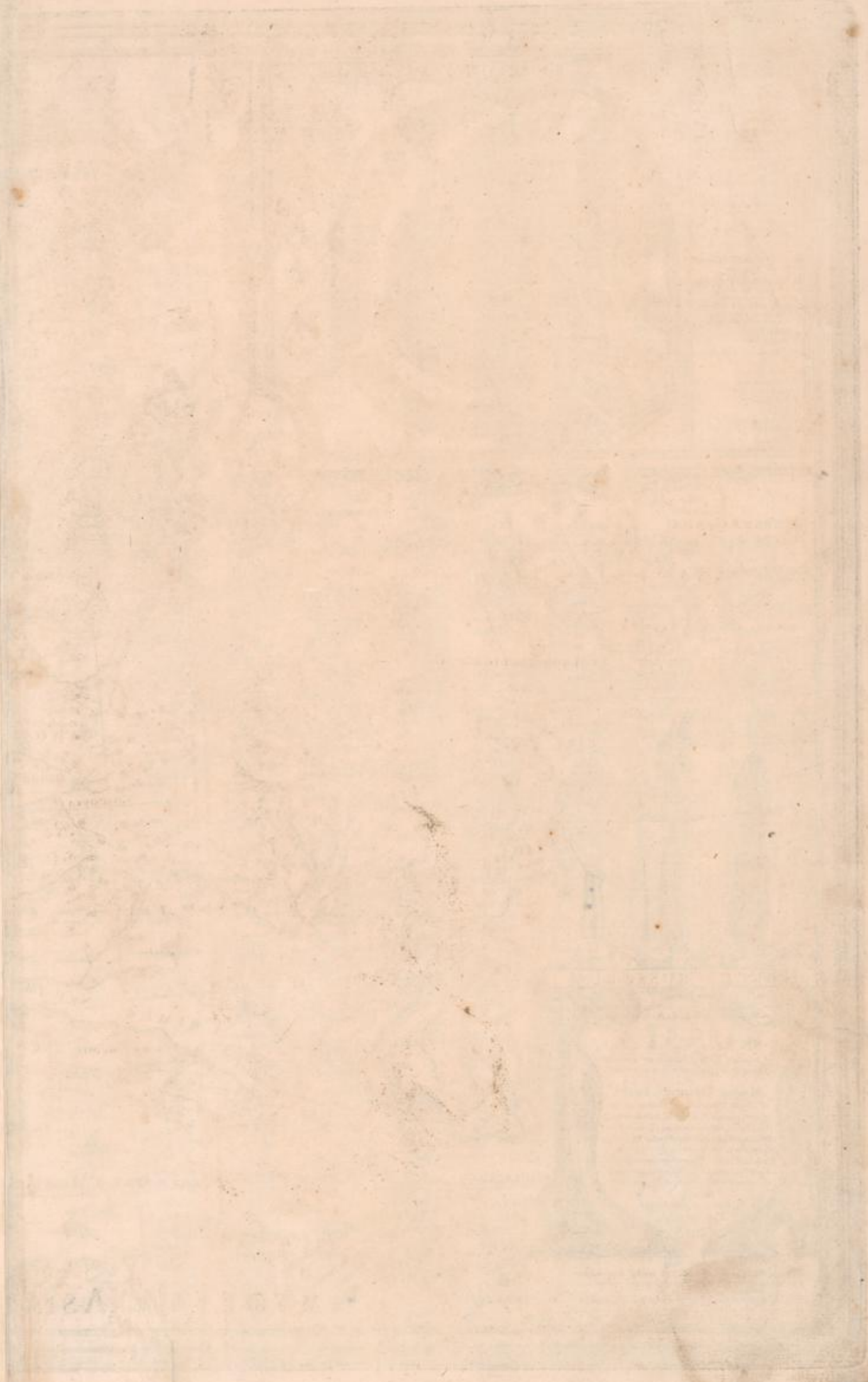

21







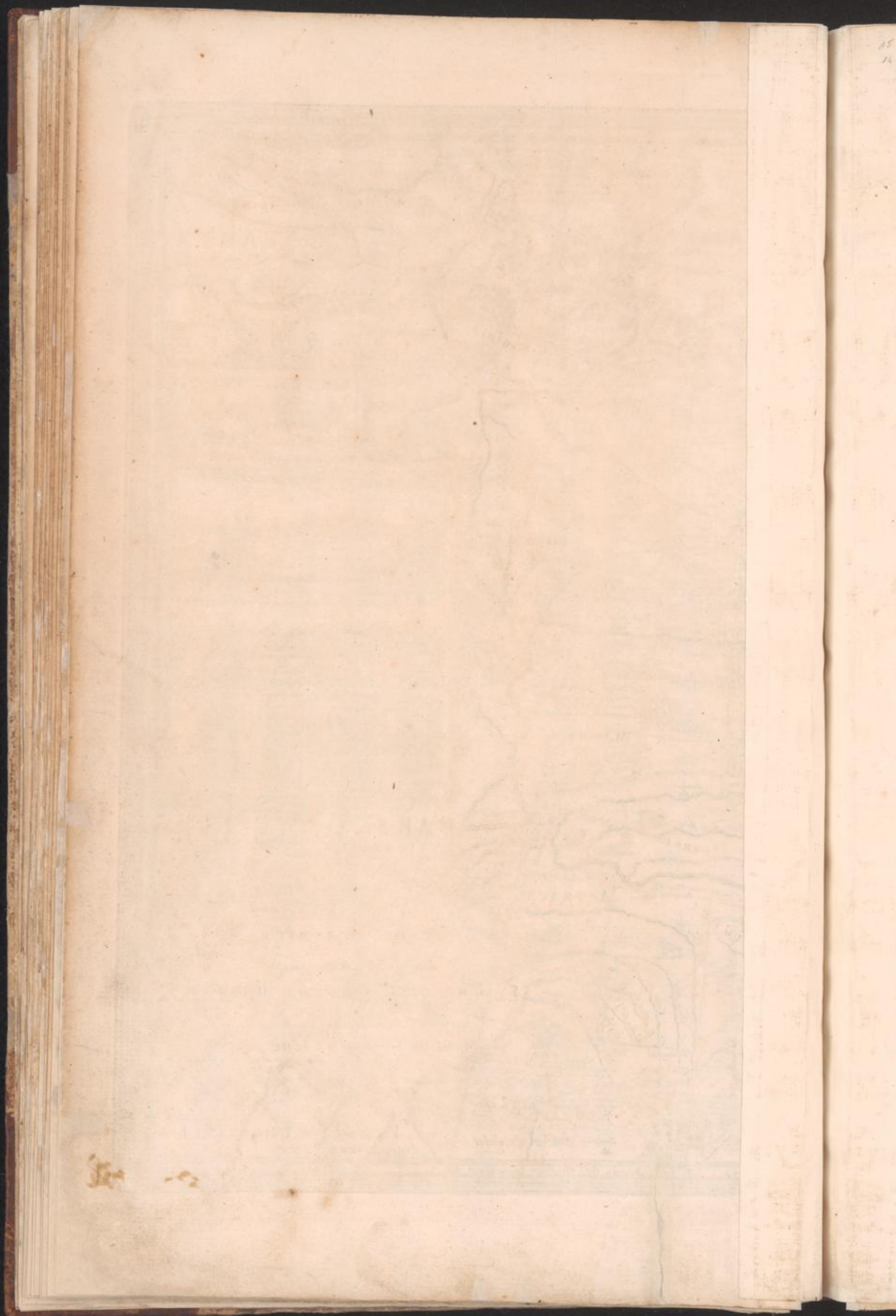











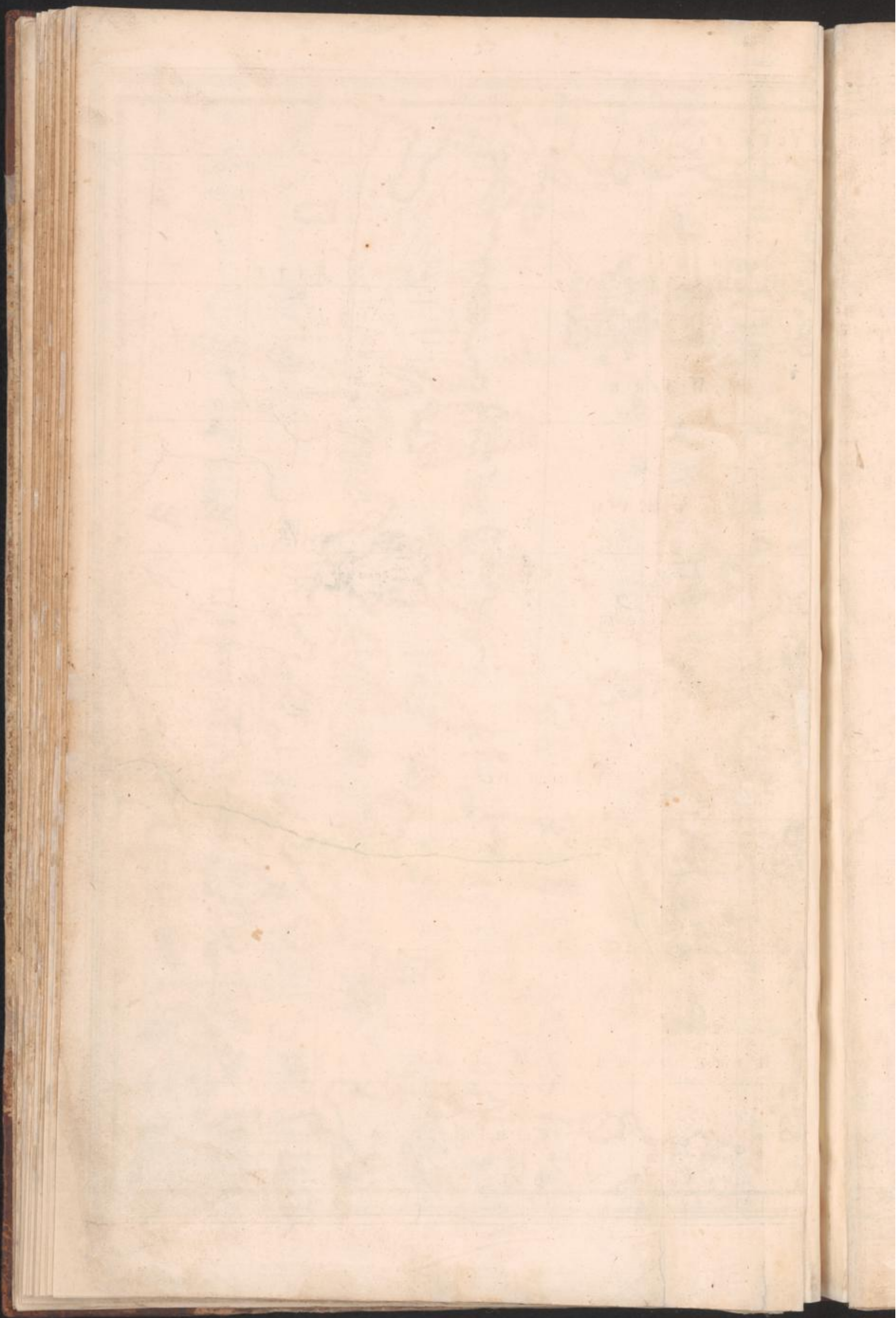











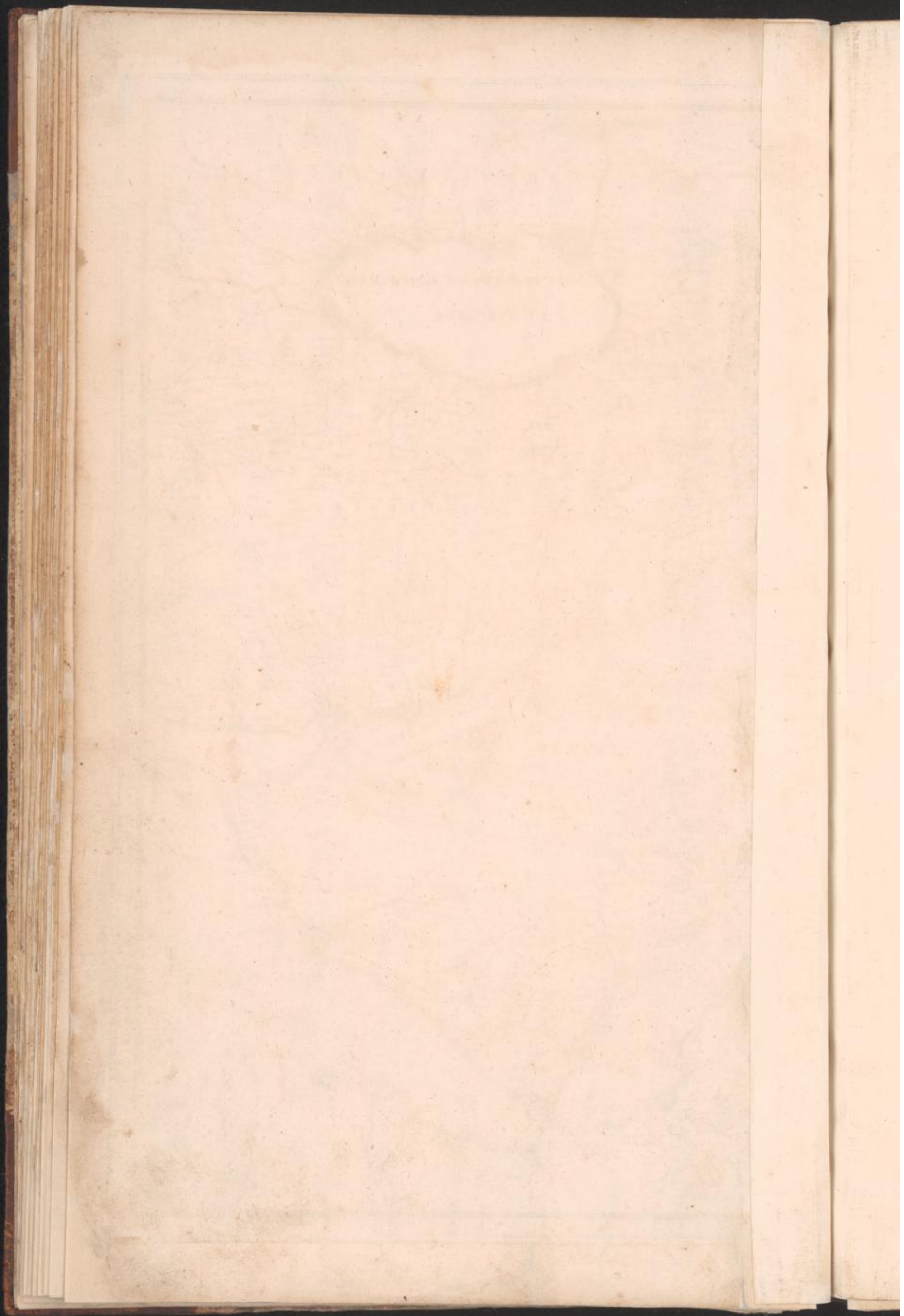



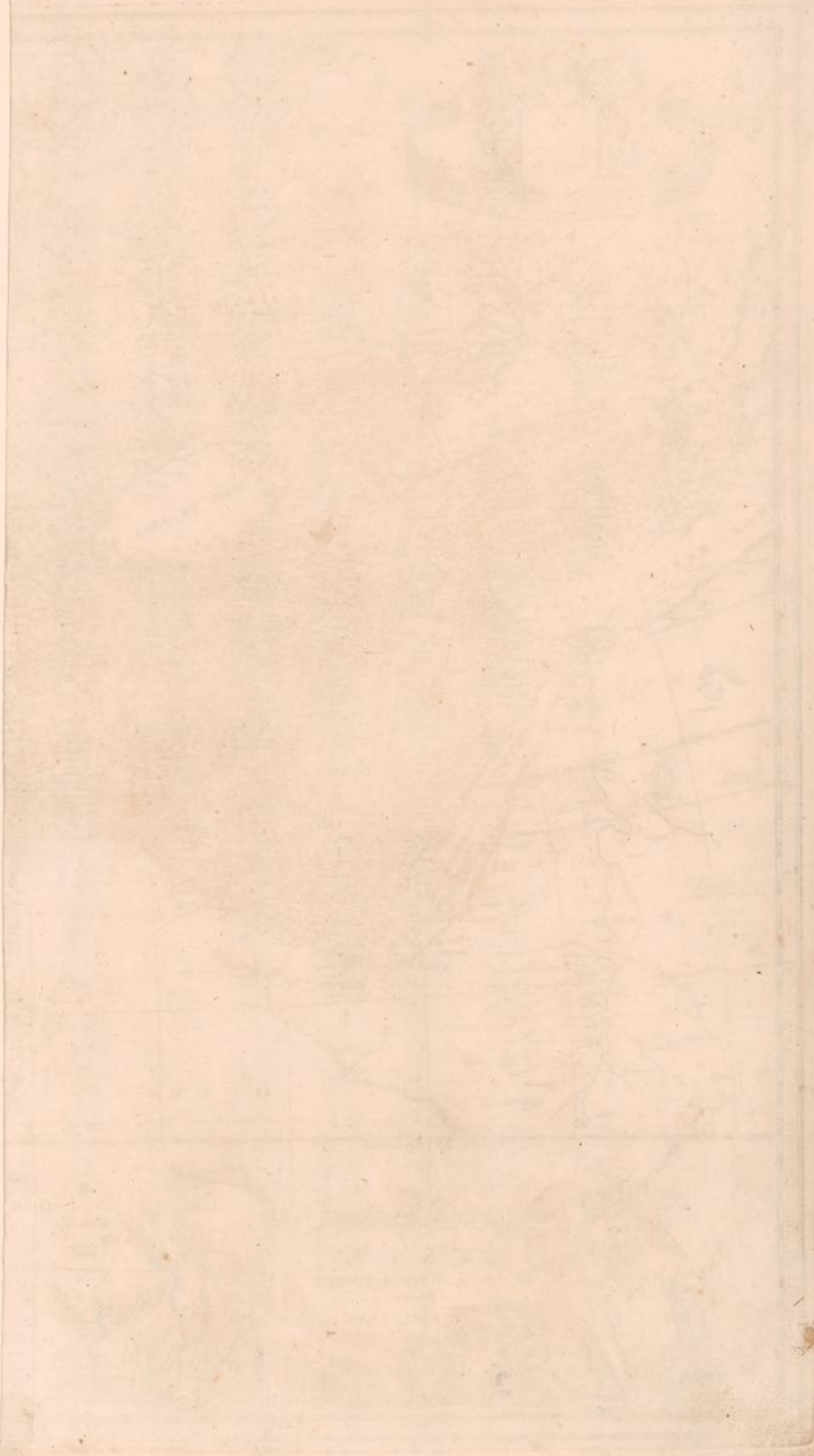







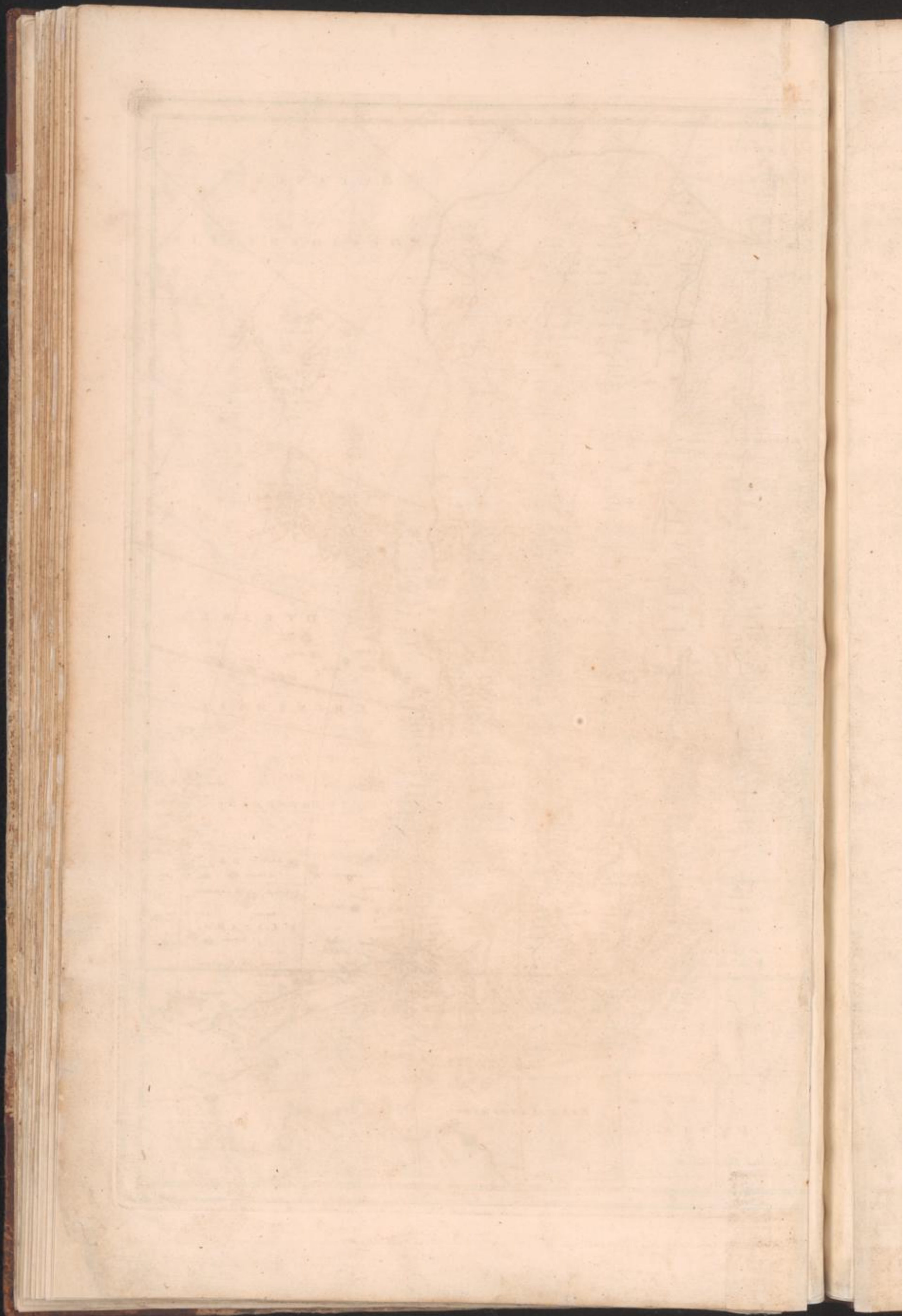











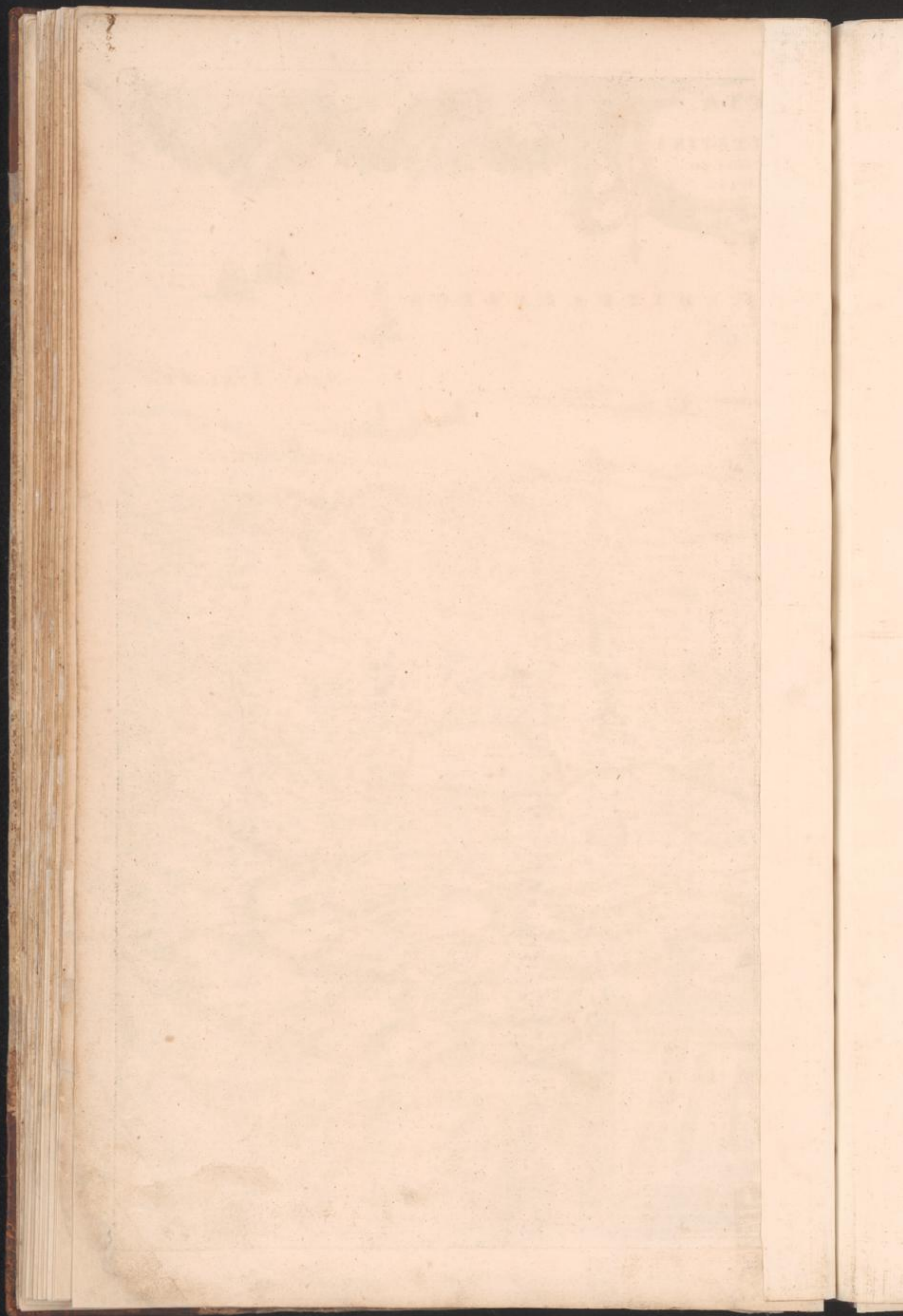











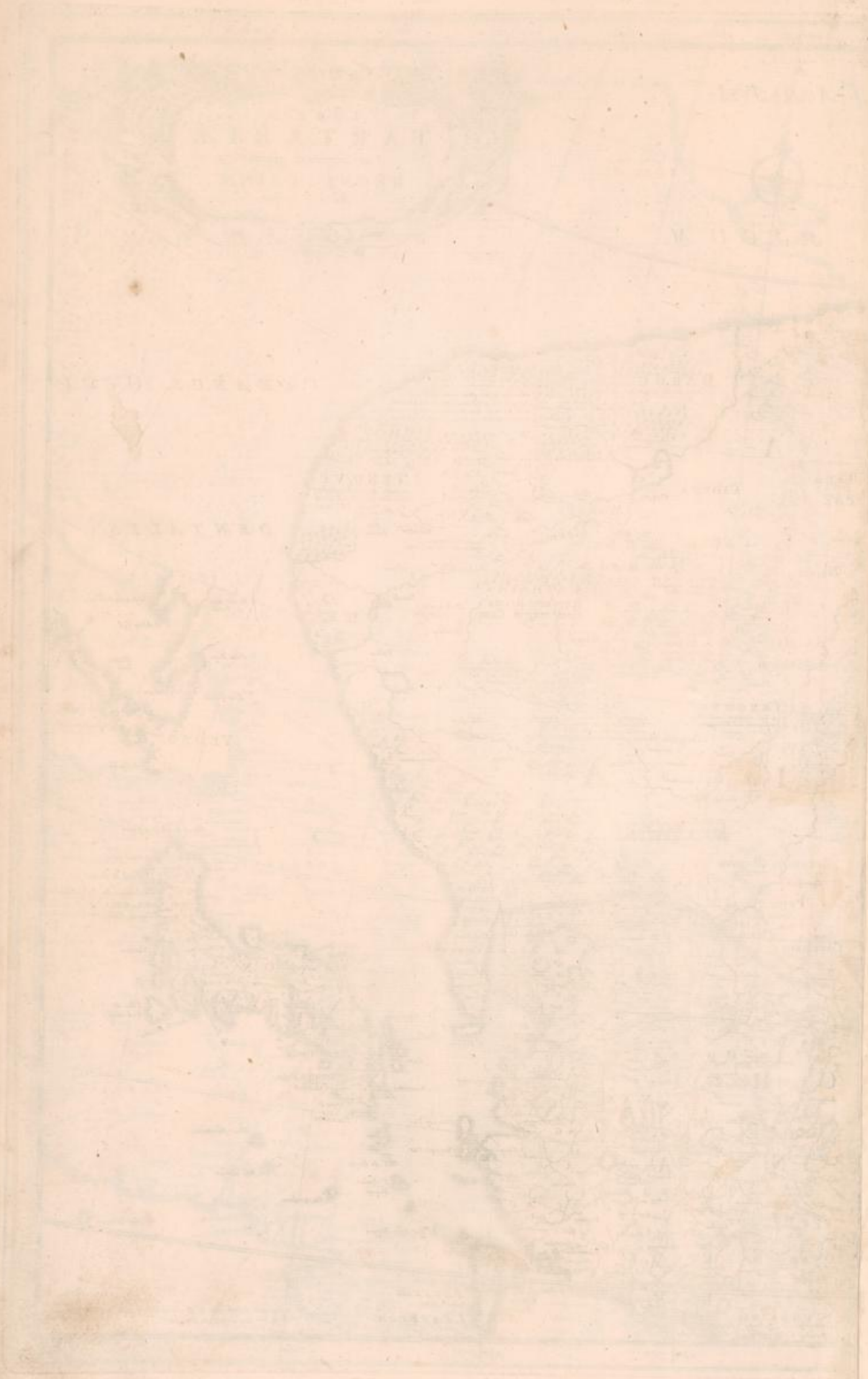



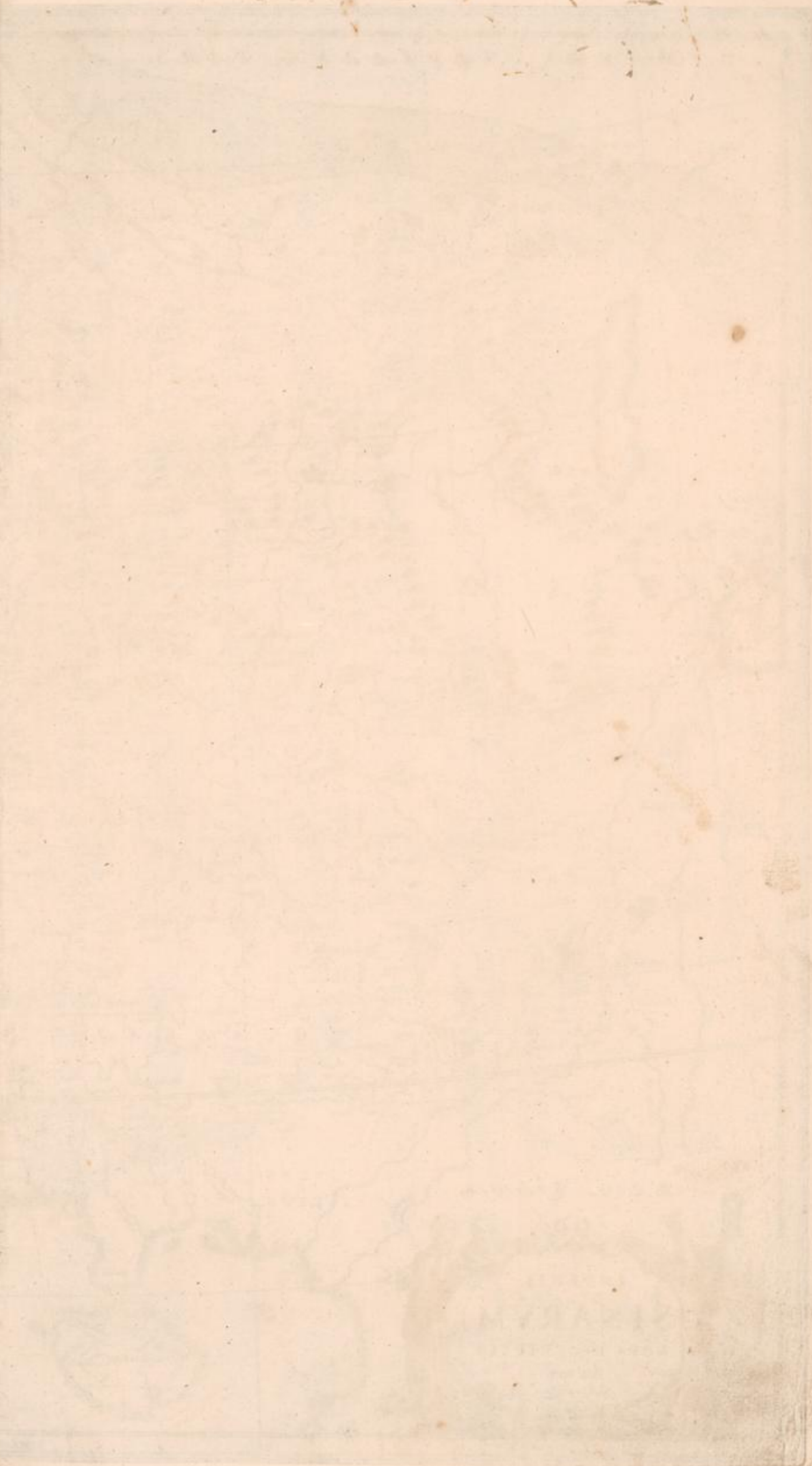





REG. LAOS.  
 IMPERII  
**SINARVM**  
 NOVA DESCRIPTIO.  
 Auctore  
 Joh. van Linschoten

CHINESESSIS.



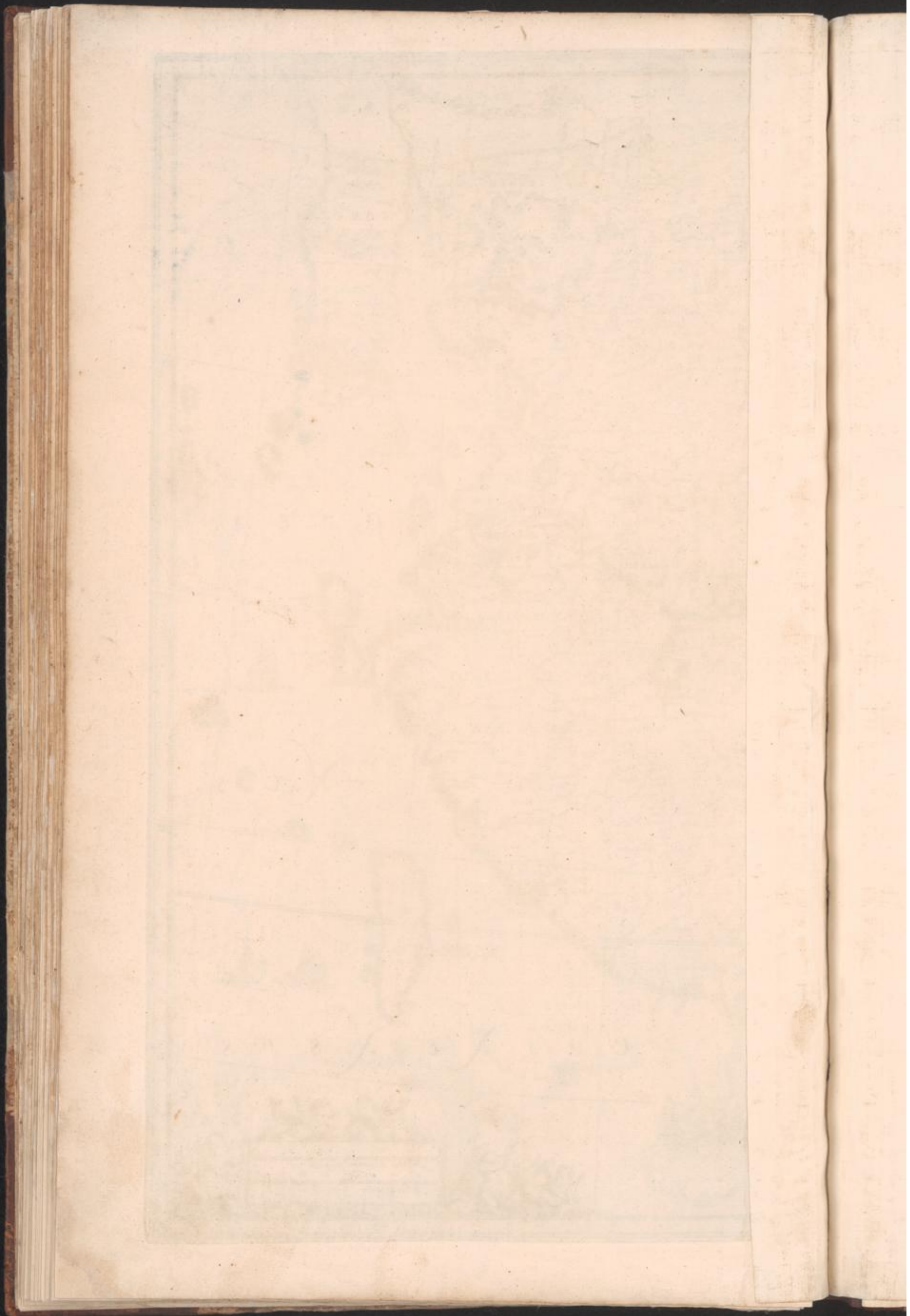











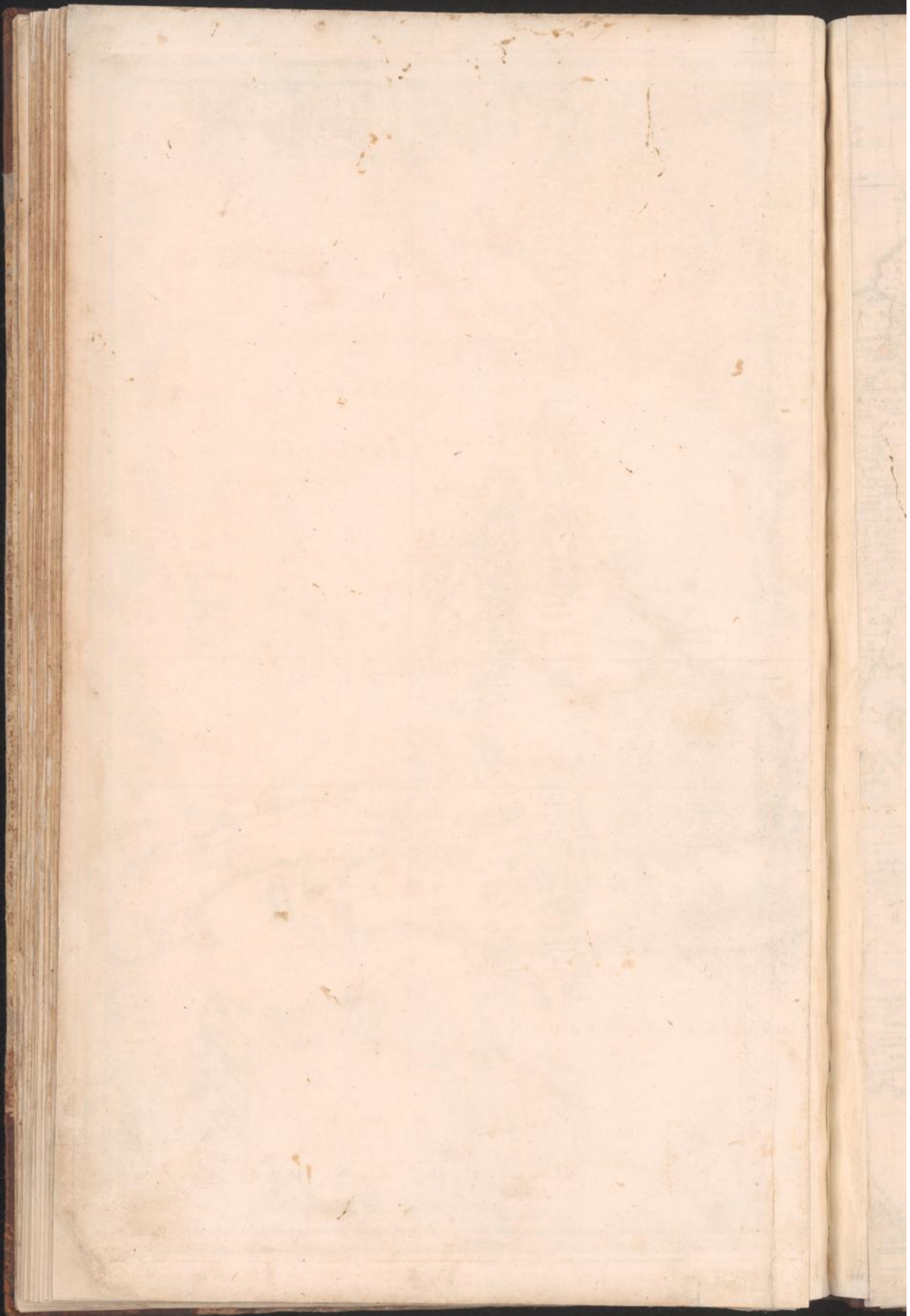











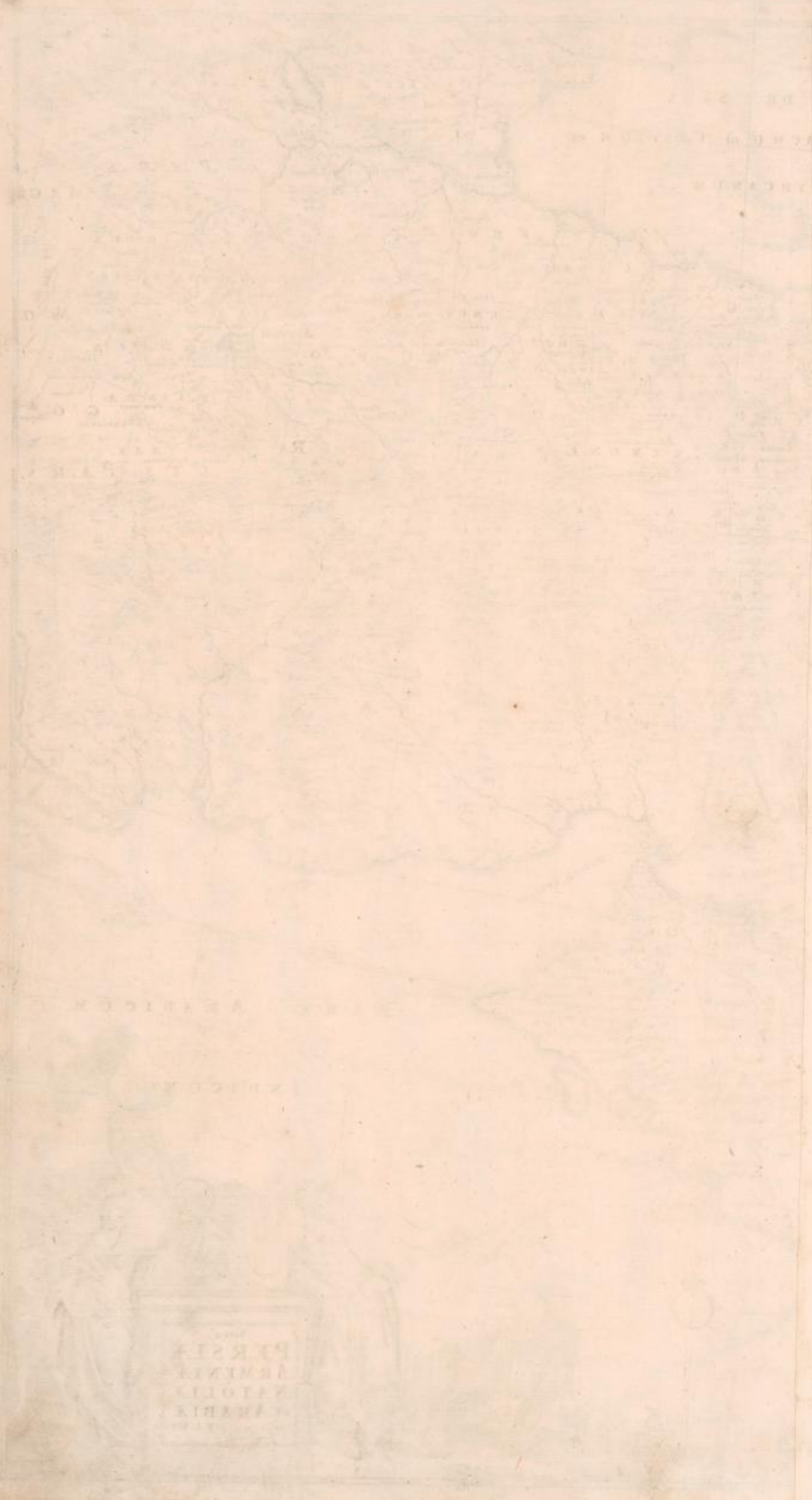

AMSTERDAM  
1714





*[Faint, illegible handwritten text]*





MARE  
ATLANTI-  
CUM

ASIE  
PARS  
**AFRICÆ**  
ACCURATA TABULA  
ex officina  
NIC. VISSCHER

EQUATOR  
— LINEA EQUINOCTIALIS  
OCEANUS  
ETHIOPICUS

ARABIA  
OCEANI  
ORIENTALIS  
PARS

INDIA  
MAR  
INDICUS



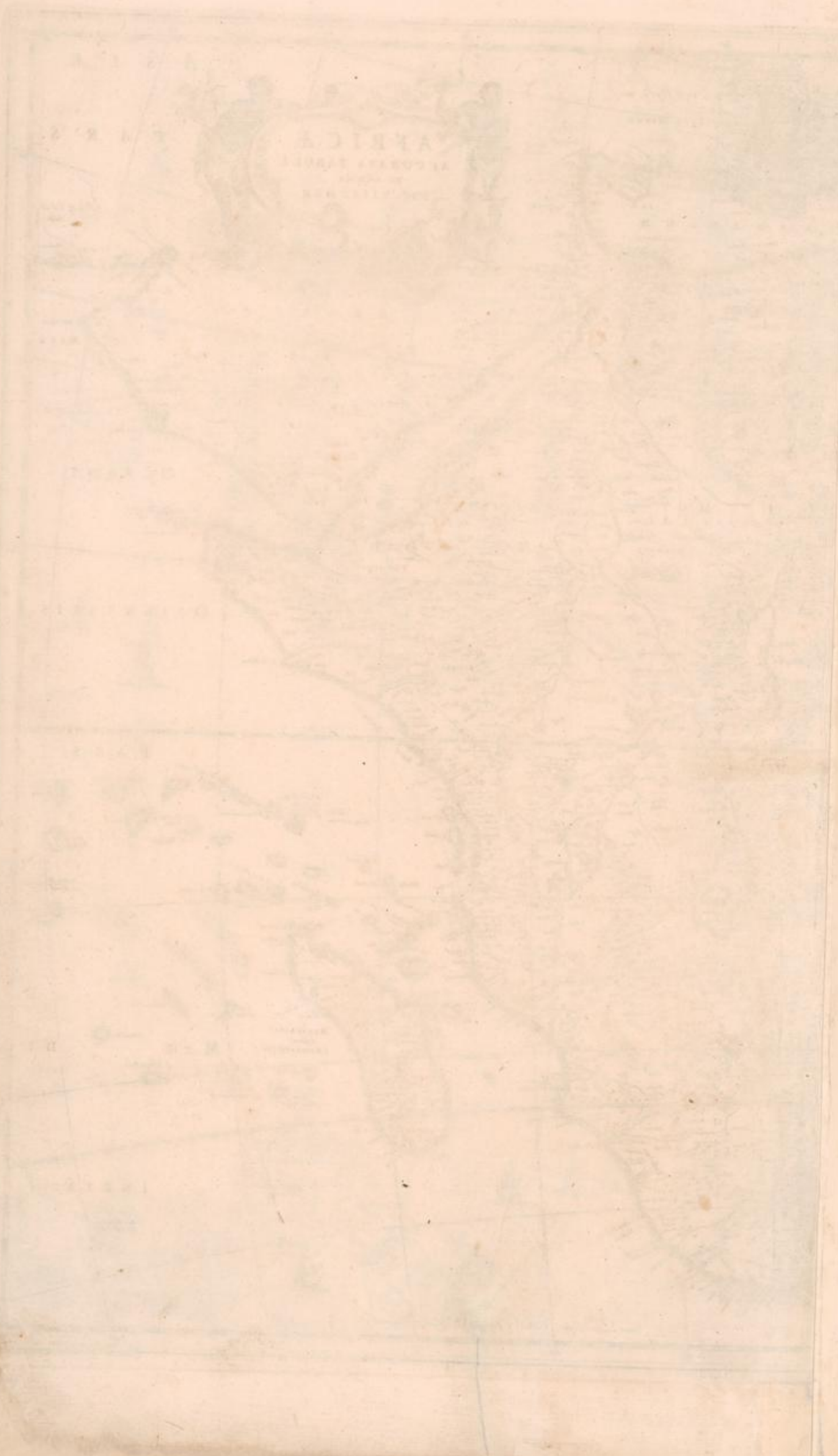



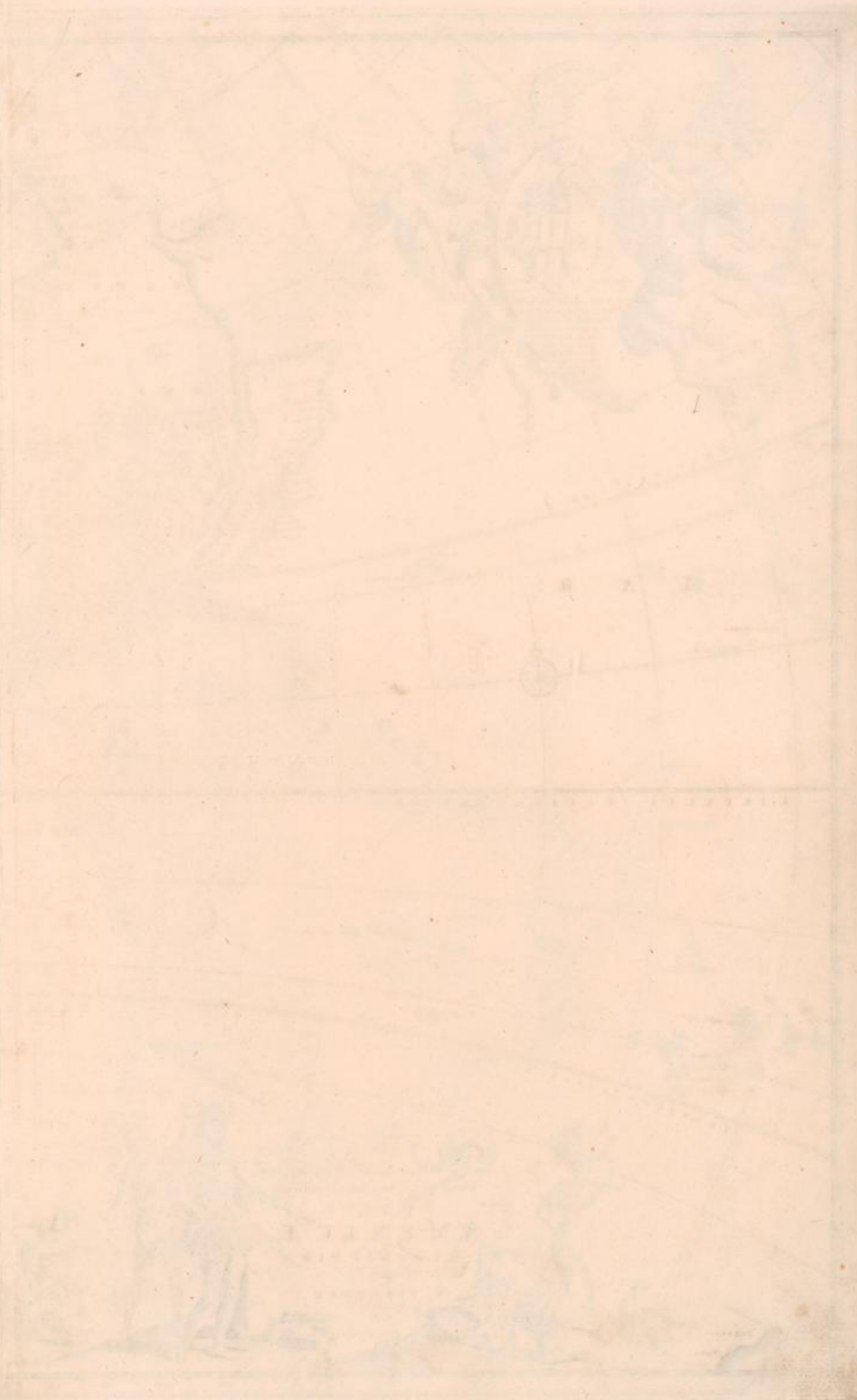











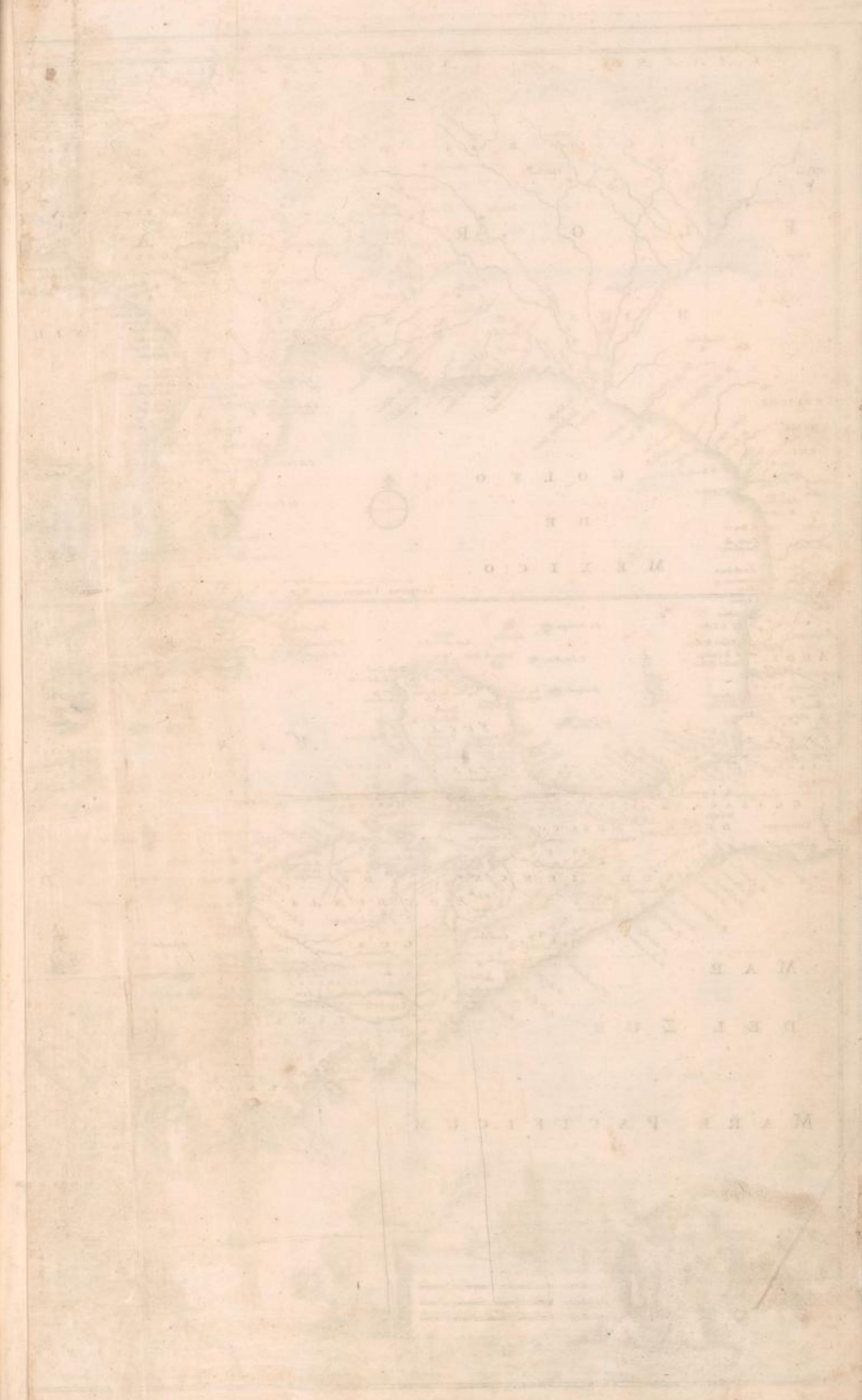







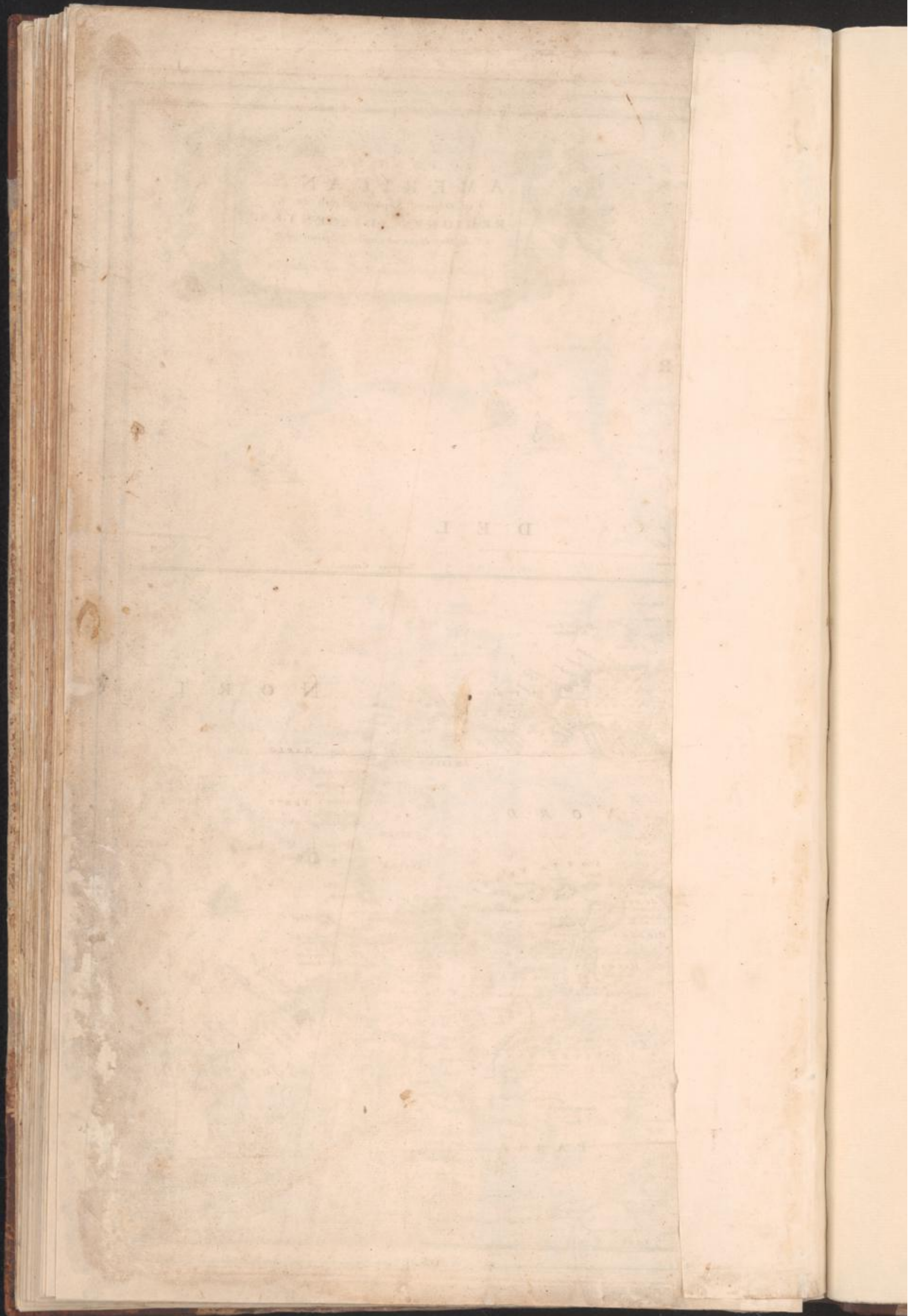







1. *De portis*  
 2. *De domibus*  
 3. *De coquina*  
 4. *De cellariis*  
 5. *De arboribus*  
 6. *De hortis*  
 7. *De plateis*  
 8. *De capite*  
 9. *De ecclesia*  
 10. *De curia*  
 11. *De sacristia*  
 12. *De scriptorio*  
 13. *De refectorio*  
 14. *De dormitorio*  
 15. *De oratorio*  
 16. *De cloisterio*  
 17. *De portico*  
 18. *De fontana*  
 19. *De cisterna*  
 20. *De aqueductu*

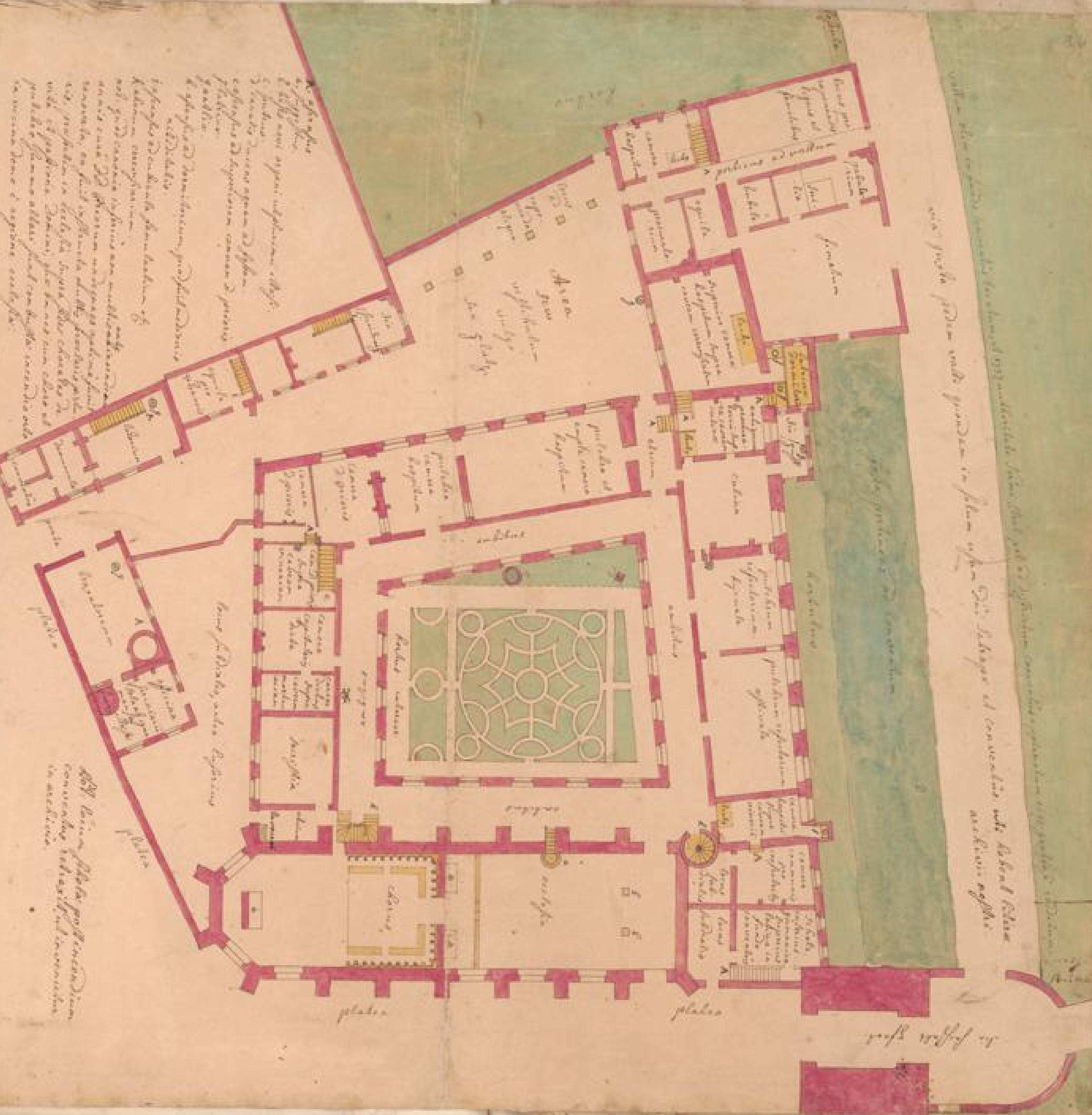

1. *De portis*  
 2. *De domibus*  
 3. *De coquina*  
 4. *De cellariis*  
 5. *De arboribus*  
 6. *De hortis*  
 7. *De plateis*  
 8. *De capite*  
 9. *De ecclesia*  
 10. *De curia*  
 11. *De sacristia*  
 12. *De scriptorio*  
 13. *De refectorio*  
 14. *De dormitorio*  
 15. *De oratorio*  
 16. *De cloisterio*  
 17. *De portico*  
 18. *De fontana*  
 19. *De cisterna*  
 20. *De aqueductu*

*De portis*  
*De domibus*  
*De coquina*  
*De cellariis*  
*De arboribus*  
*De hortis*  
*De plateis*  
*De capite*  
*De ecclesia*  
*De curia*  
*De sacristia*  
*De scriptorio*  
*De refectorio*  
*De dormitorio*  
*De oratorio*  
*De cloisterio*  
*De portico*  
*De fontana*  
*De cisterna*  
*De aqueductu*













NOVA TABULA  
DE AMERICA  
MUNDI  
CUM ORBIS  
MUNDI  
TABULA  
CUM  
MUNDI  
TABULA  
CUM  
MUNDI  
TABULA

A decorative cartouche featuring several figures, possibly representing the Americas and Europe, surrounded by ornate scrollwork and floral patterns. The text within the cartouche is arranged in a circular or semi-circular fashion.







