

lands

EX LIBRIS

FREIHEIT IN BINDUNG

LOSEN VOM ZWANG

Dr. Helmut Bester



Dv 1110 ⁹/_{1766 3}

UNIVERSITÄTSBIBLIOTHEK
- Medizinische Fakultät -
Düsseldorf
V2312

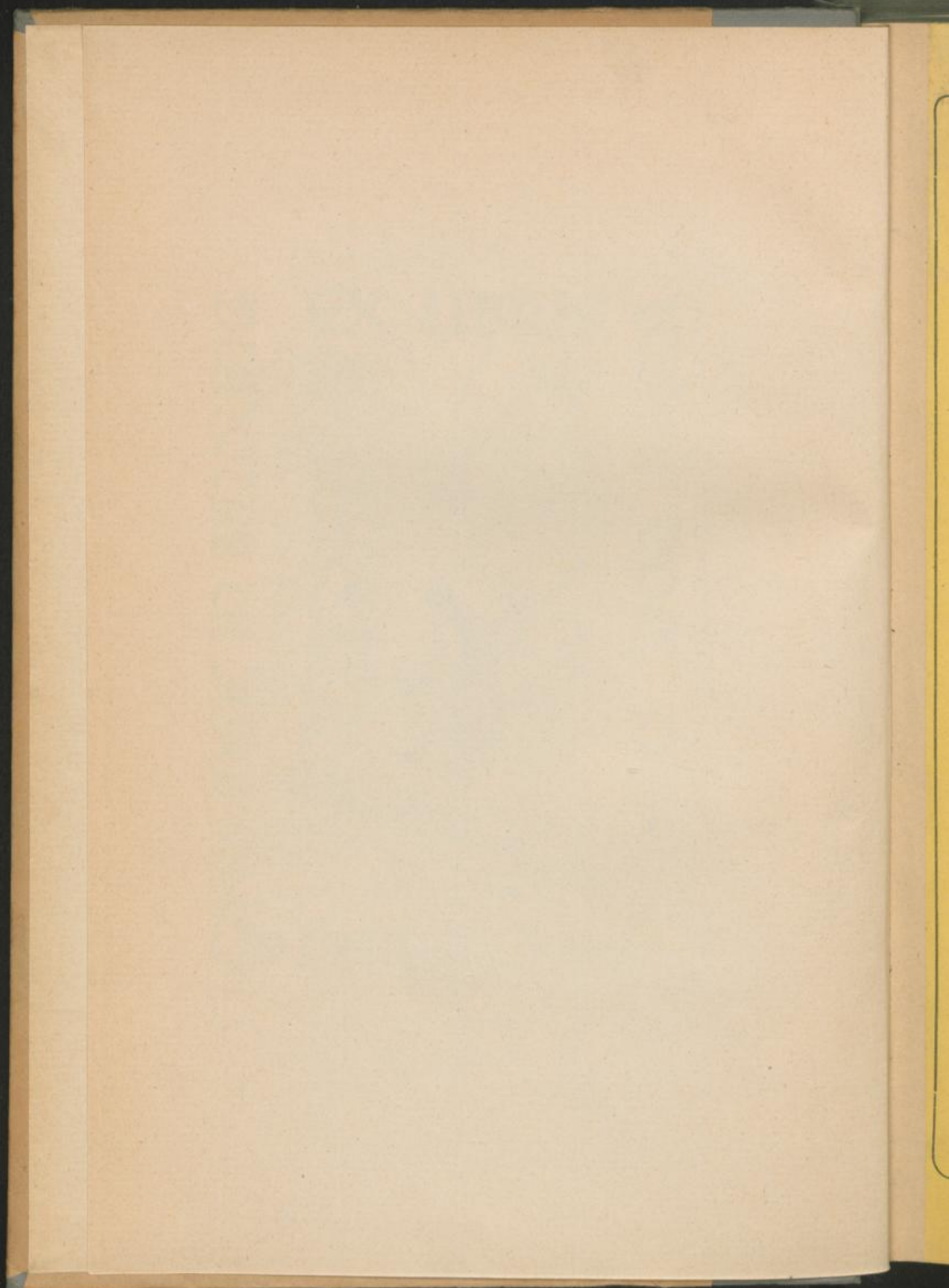

DEUTSCHLANDS FLORA

ODER

ABBILDUNG UND BESCHREIBUNG

DER

WILDWACHSENDEN PFLANZEN

IN DER MITTELEUROPÄISCHEN FLORA.

MIT FÜNFHUNDERT COLORIRTEN KUPFERTAFELN.

NEUNTE DURCHAUS NEU BEARBEITETE AUFLAGE.

TEXT VON

DR. ERNST HALLIER,

PROFESSOR AN DER UNIVERSITÄT JENA.

VOLLSTÄNDIG IN EINHUNDERT LIEFERUNGEN.

ERSTE LIEFERUNG.

DRESDEN.

WILHELM BAENSCH VERLAGSHANDLUNG.

Man bittet um gefällige Beachtung auch der folgenden Seiten dieses Umschlags.

PROSPECT

ZU

Deutschlands Flora.

Vorliegendes in weiten Kreisen bekannte und wissenschaftlich bewährte botanische Werk hat in vorliegender neunter Auflage durch Herrn Professor DR. ERNST HALLIER in JENA eine vollständige, die neuesten Resultate der Forschung berücksichtigende Neubearbeitung erfahren. Der Text, in elegantester Ausstattung hergestellt, schliesst sich im Format genau den Kupfertafeln an und wird nach dem untenstehend ersichtlichen Schema in den Lieferungen vertheilt sein.

Die Verlagshandlung darf daher hoffen, dass sie mit dieser neuen Auflage den Wünschen aller beteiligten Kreise, insbesondere aller Freunde der Pflanzenkunde, entgegenkommt und dass dieselbe die gleiche lebhaft Aufnahme und freundliche Anerkennung, wie die früheren Ausgaben, umso mehr finden werde, als der billige Preis von 1 Mark pro Lieferung, trotz wesentlich vertheuerter Herstellungskosten, aufrecht erhalten worden ist.

Die Lieferungen enthalten:

1. Text: Bogen 1—5. Kupfer: Tafel 6	11. Text: Bogen — Kupfer: Tafel 51—55
2. " " — " " 1—5	12. " " 8 " " 56—60
	13. " " — " " 61—65
3. " " — " " 11—15	14. " " — " " 66—70
4. " " 6 " " 16—20	15. " " — " " 71—75
5. " " — " " 21—25	16. " " 9 " " 76—80
6. " " — " " 26—30	17. " " — " " 81—85
7. " " — " " 31—35	18. " " — " " 86—90
8. " " 7 " " 36—40	19. " " — " " 91—95
9. " " — " " 41—45	20. " " 10 " " 96—100
10. " " — " " 46—50	21 u. folg. in gleicher Weise bis zum Schluss.

Titel und Sachregister wird in der Schlusslieferung enthalten sein.



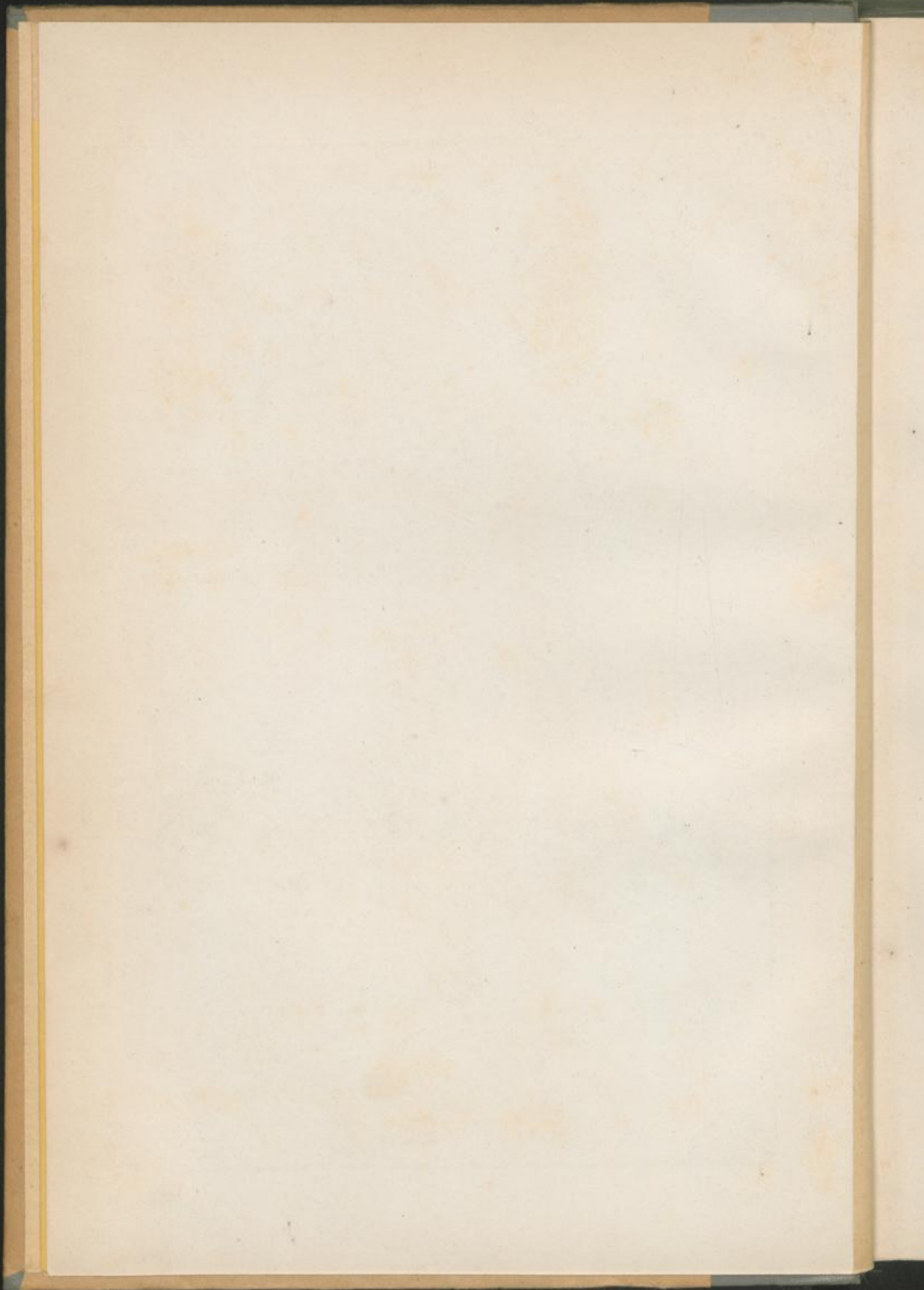



Polygonum Bistorta L.

Paniculata L.

*P. runcinatum L.
P. runcinatum Koch.*

P. viviparum L.

P. Persicaria L. P. Hydropiper L. P. minus Moench

*P. amphibium L.
& natans Koch.*

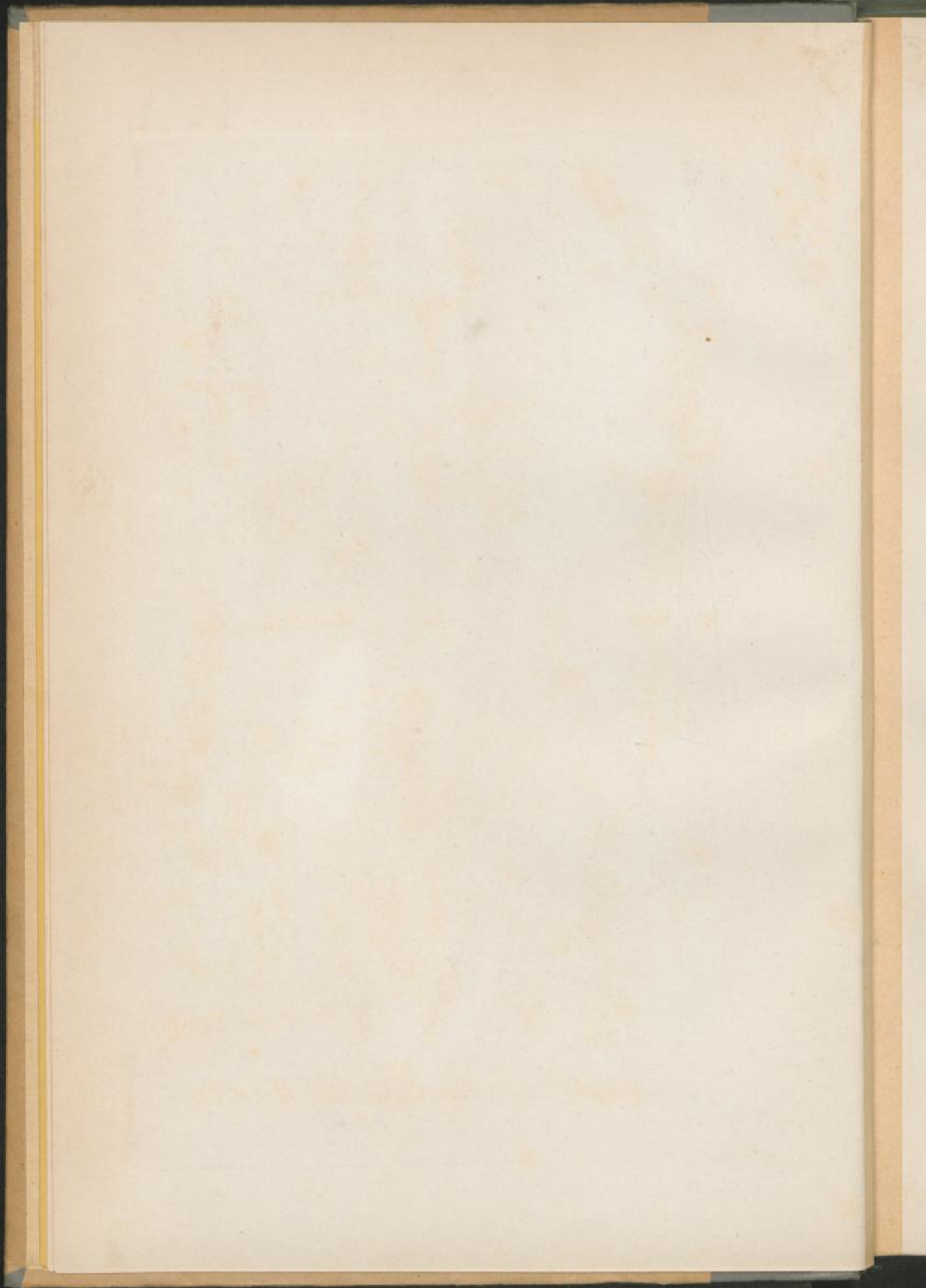

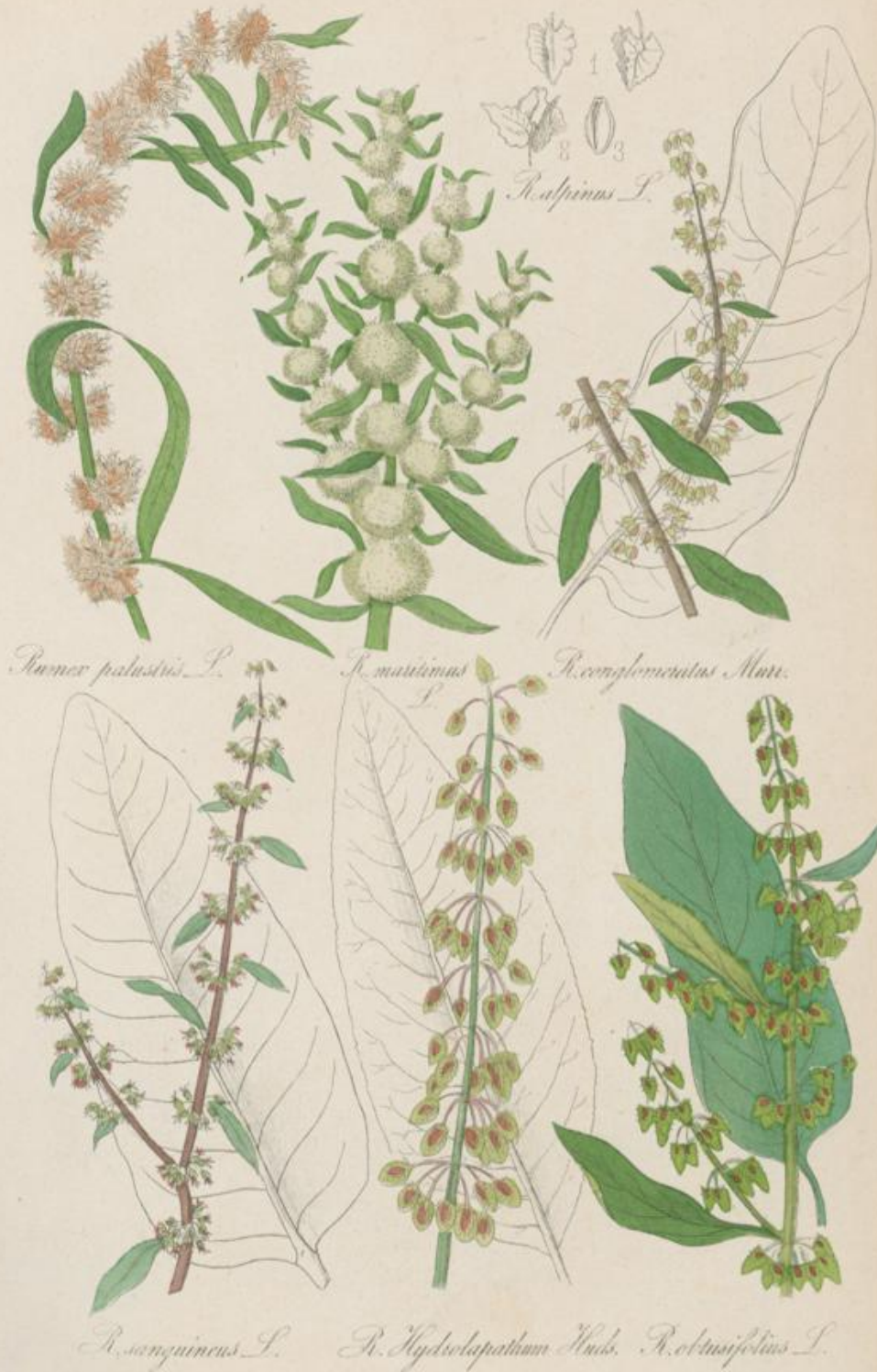

Rumex palastrius L.

R. maritimus L.

R. conglomeratus Mart.

R. sanguineus L.

R. Hydrolapathum Herb.

R. obtusifolius L.

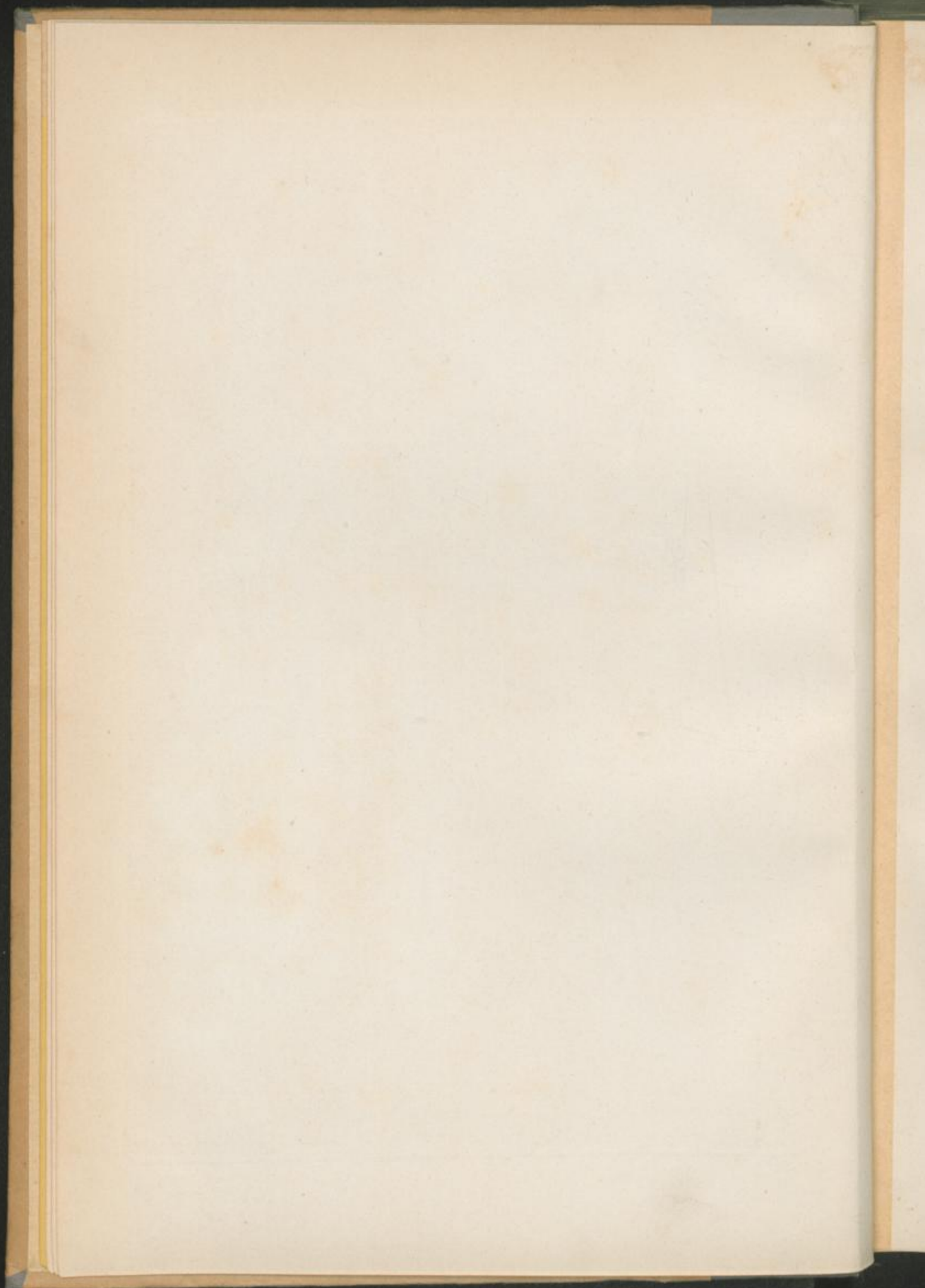



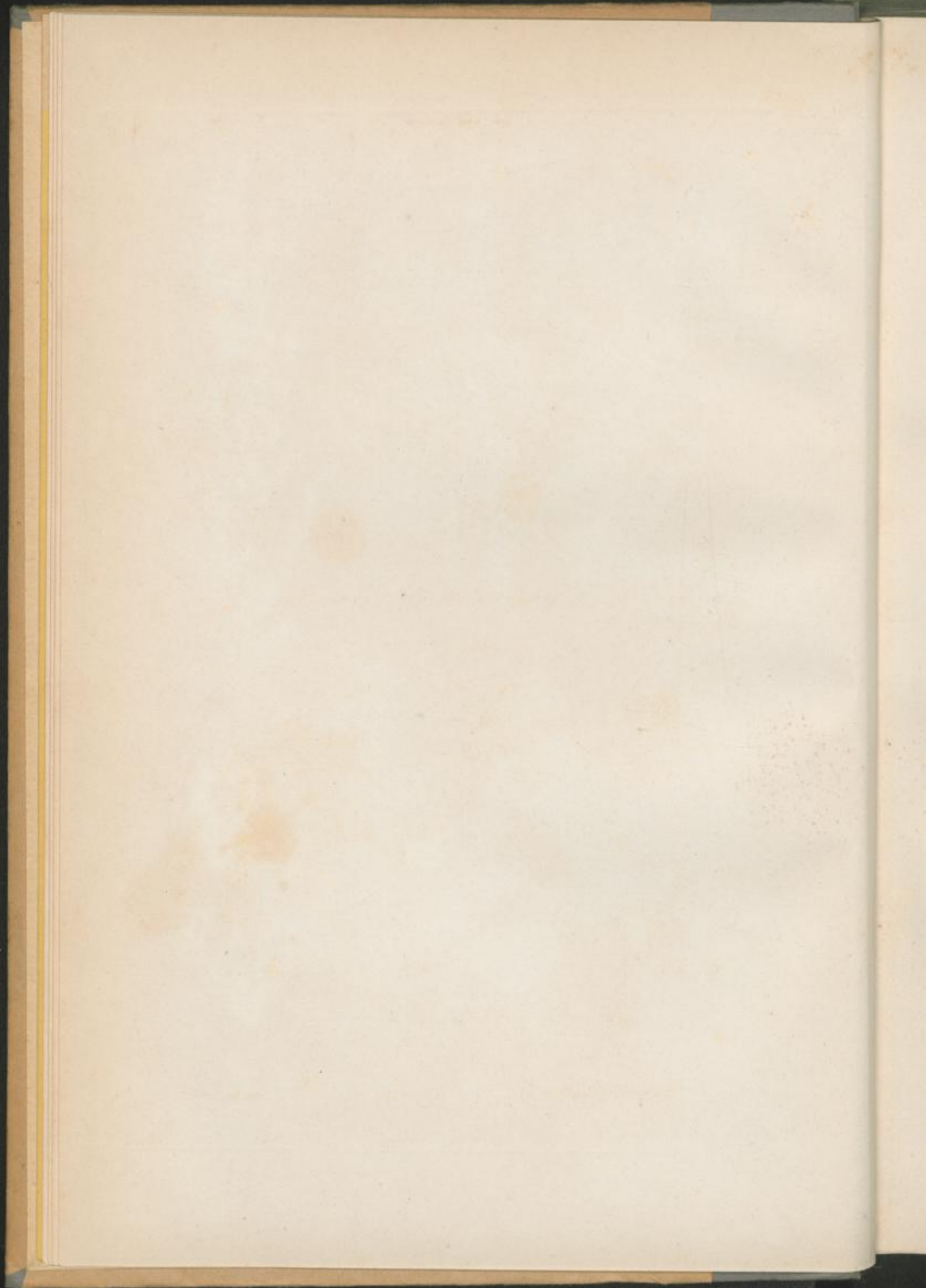



*Campylosoma
menspelica L.*



Halimus portulacoides Wall.



Daphne collina Sm.



Halimus portulacoides Wall.



D. Genesium L.



D. Laureola L.

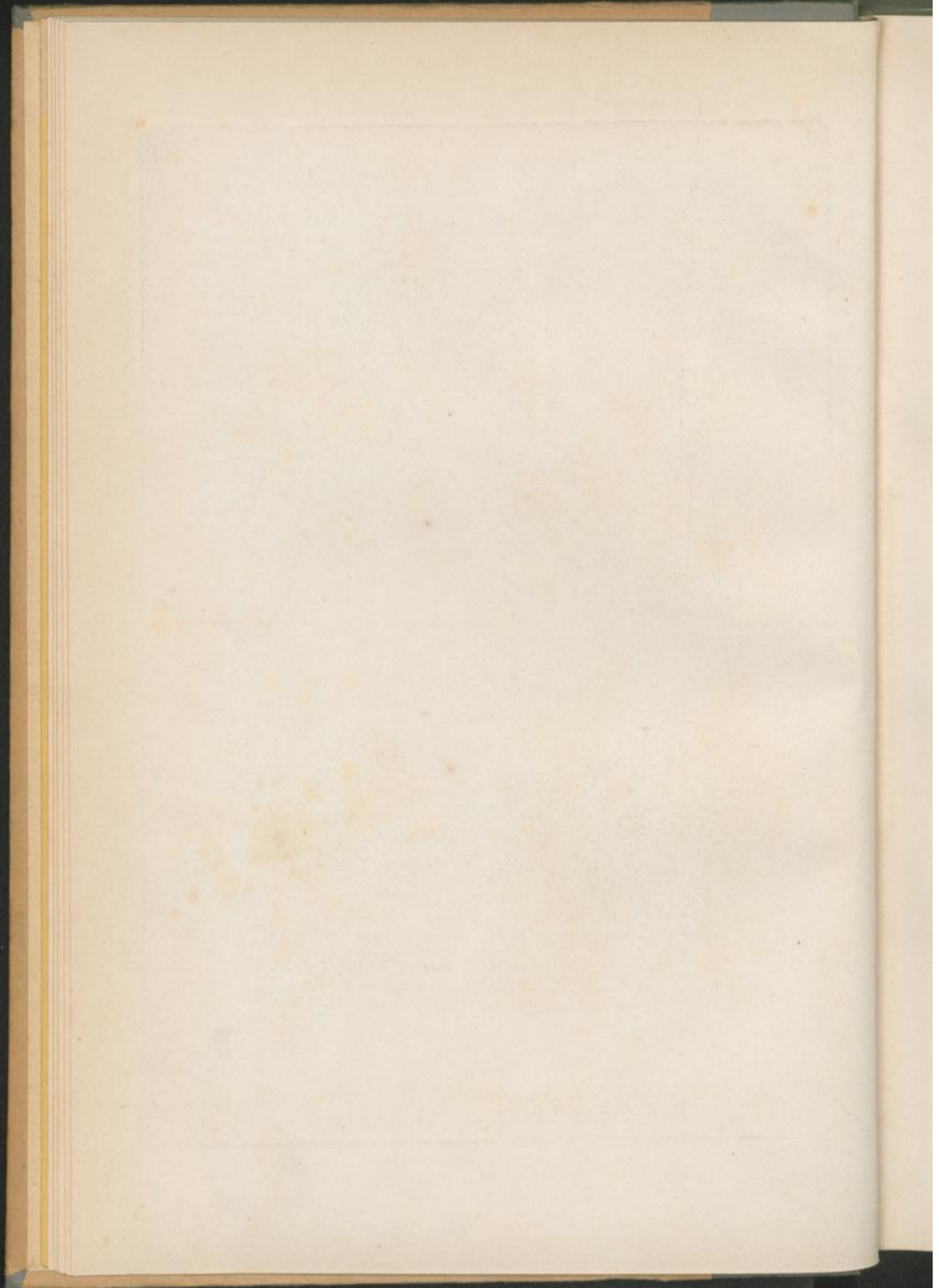



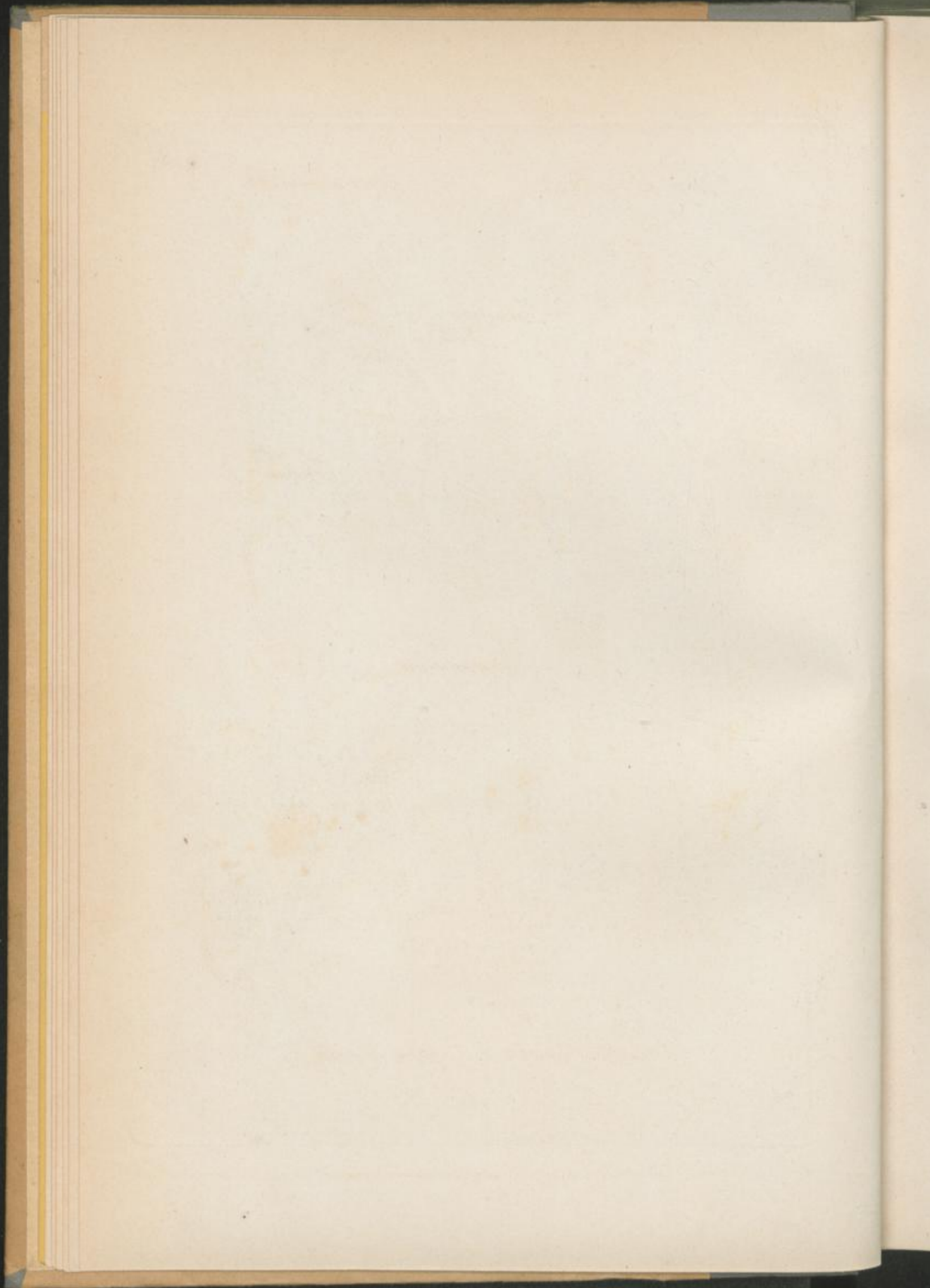

Thesium pratense Ehrh.

T. intermedium Ehrh.



Empetrum nigrum L.



Aristolochia clematitis L. *Asarum europaeum* L.

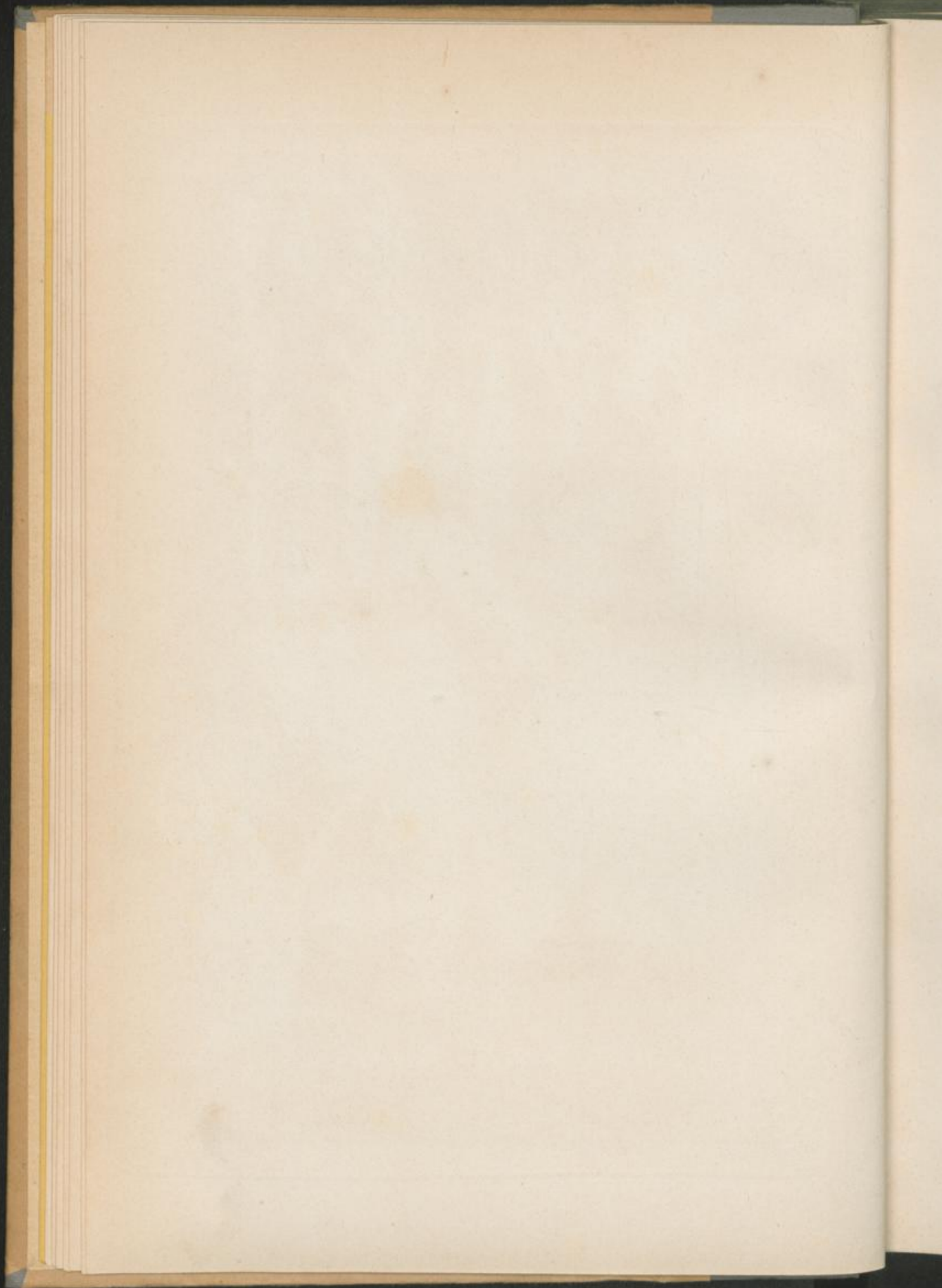



Euphorbia Tyles L.



E. Chamaesyce L.



E. platyphylla L.



E. helioscopia L.

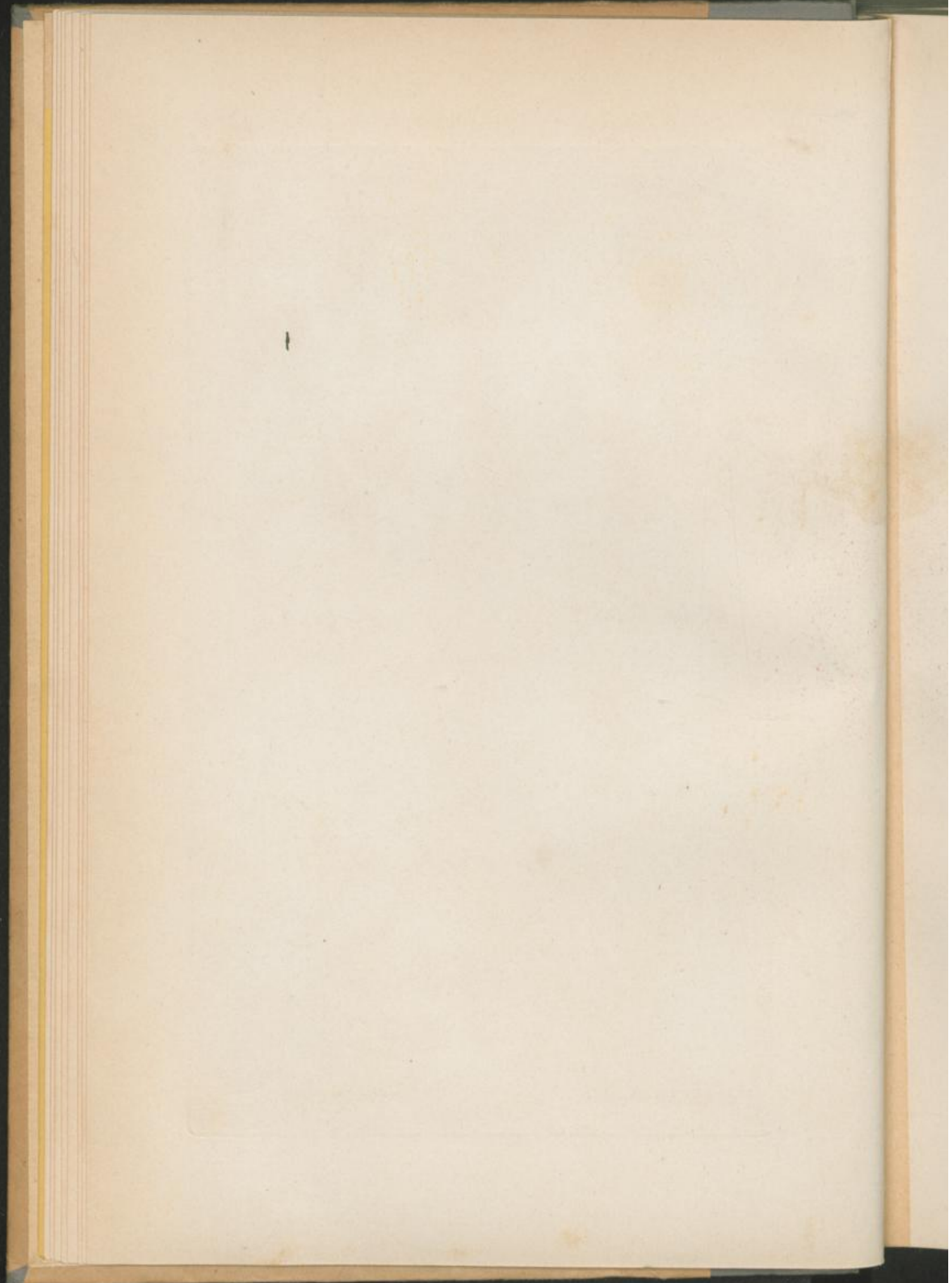



Euphorbia dulcis L.



E. sicca L.



E. epithymoides L.



E. angulata Jacq.

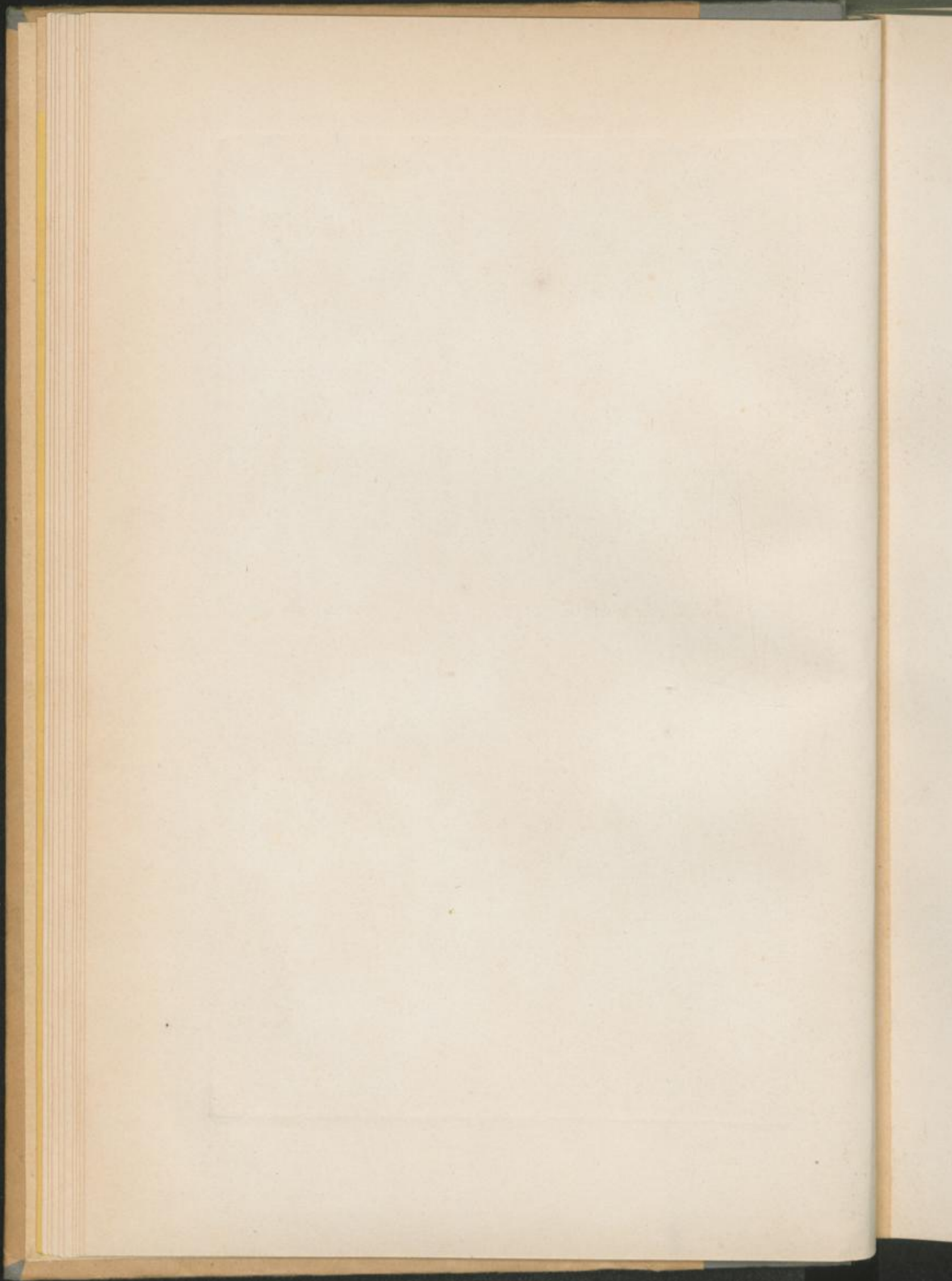



Euphorbia prostrata Michx.



E. fragifera Jun.



E. grandiana Jacq.



E. palustris L.

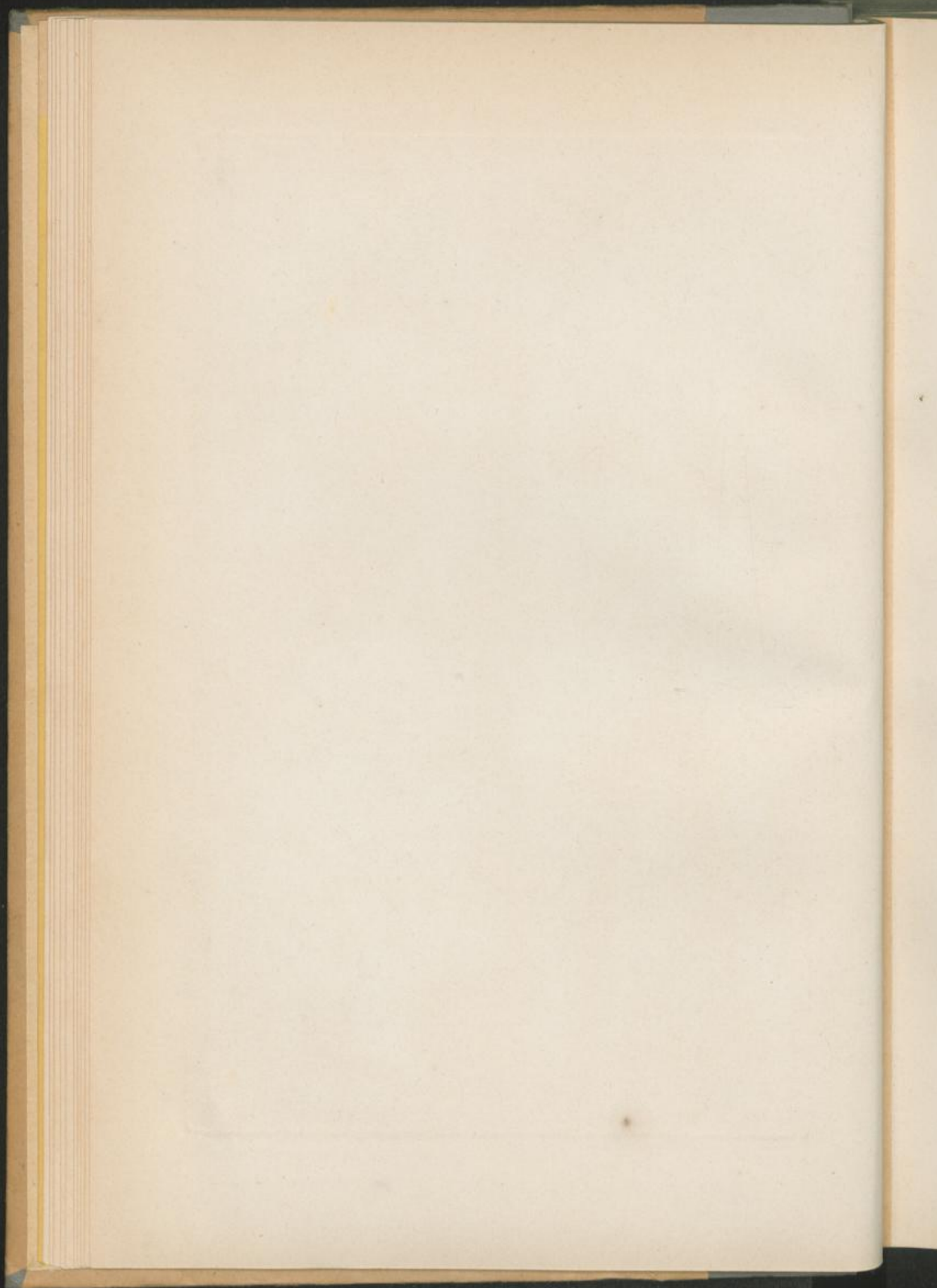



Euphorbia lucida Met. N.



E. pannonica Host.



E. cyparissias L.



E. esula L.

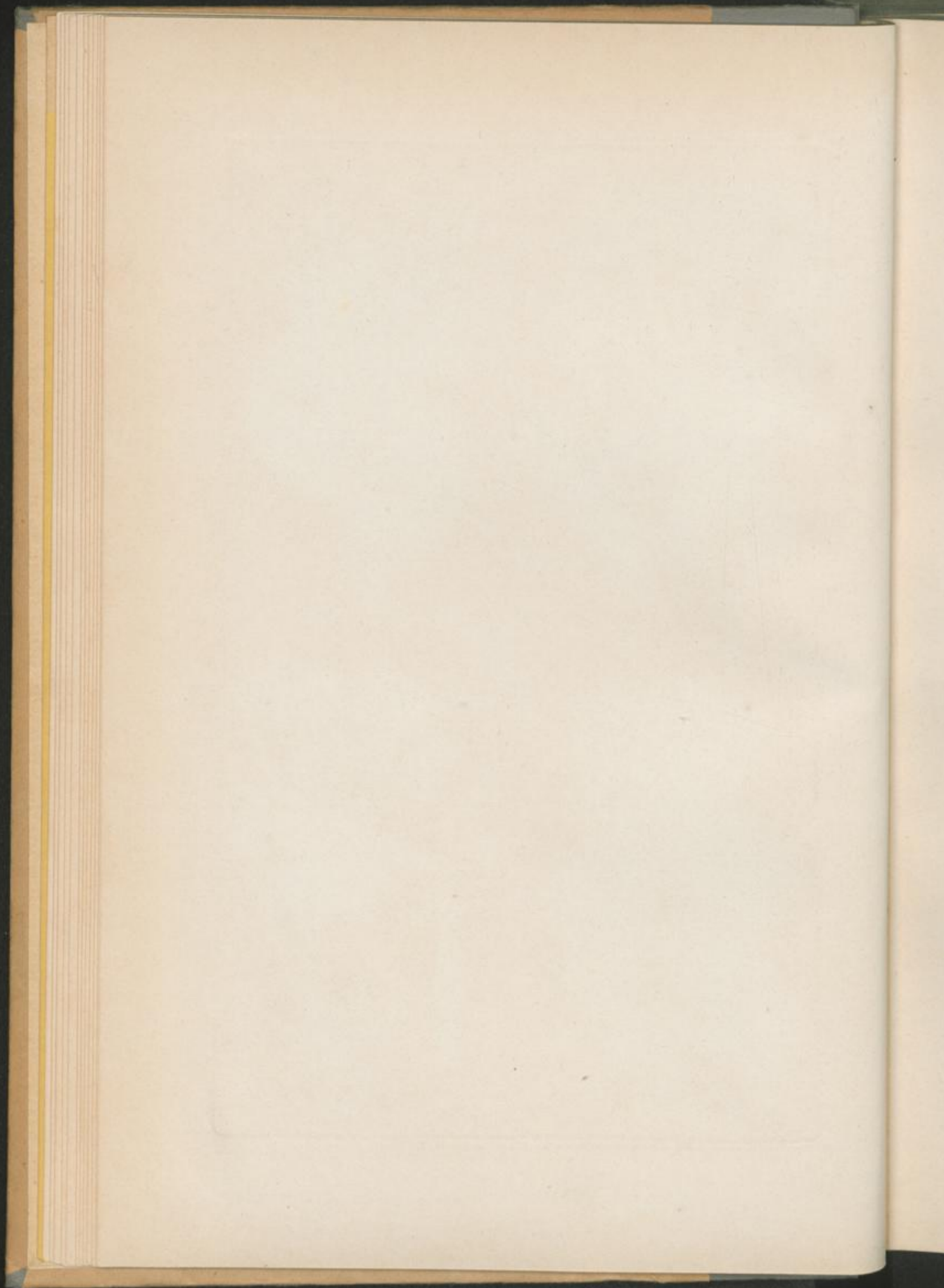



Euphorbia salicata L.



E. exigua L.



E. nivicentis All.



E. saxatilis Jacq.

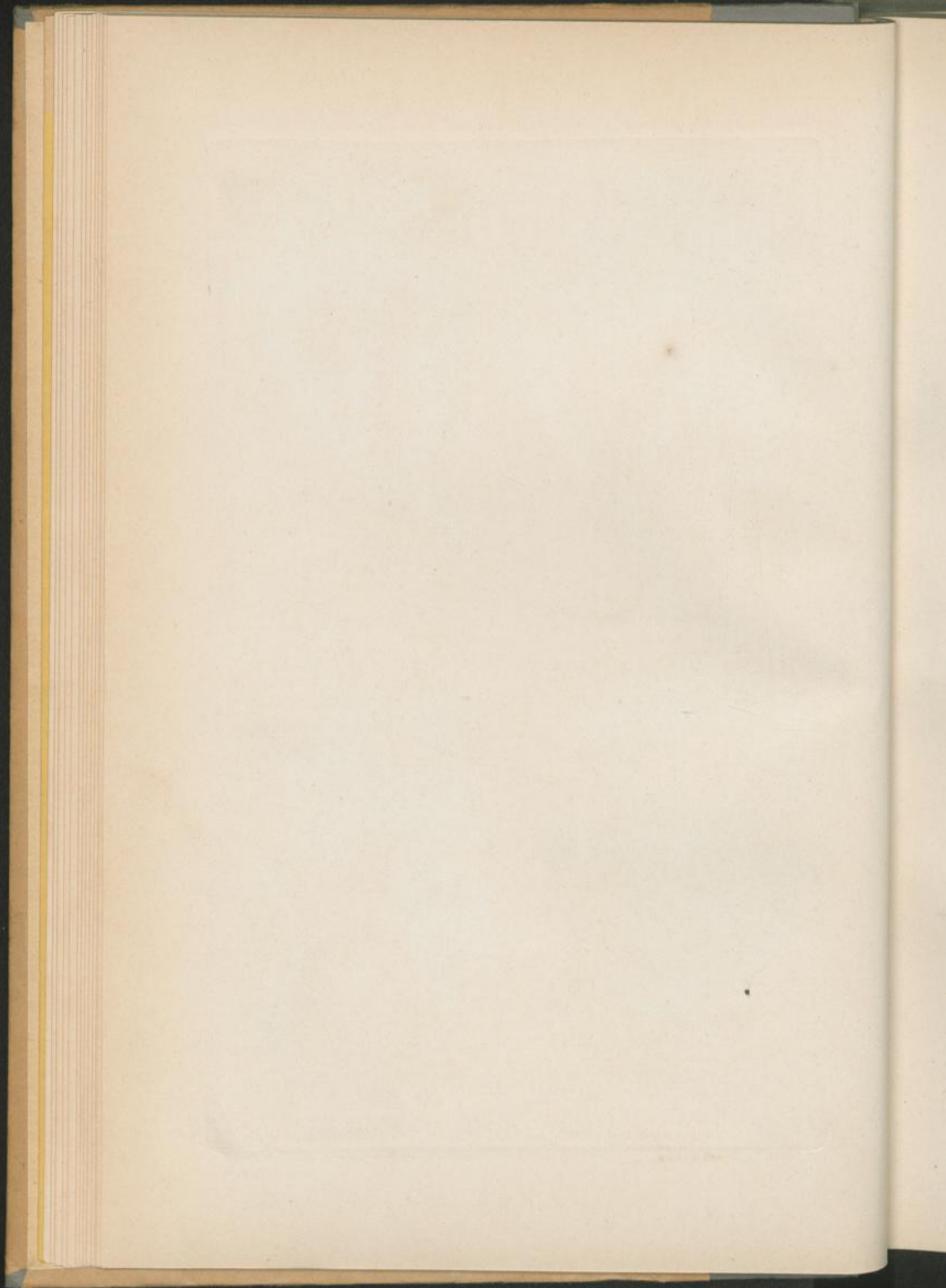



Euphorbia Myrsinites L.



363.

E. segetalis L.



E. ragusina Rehb.



E. Paralias L.

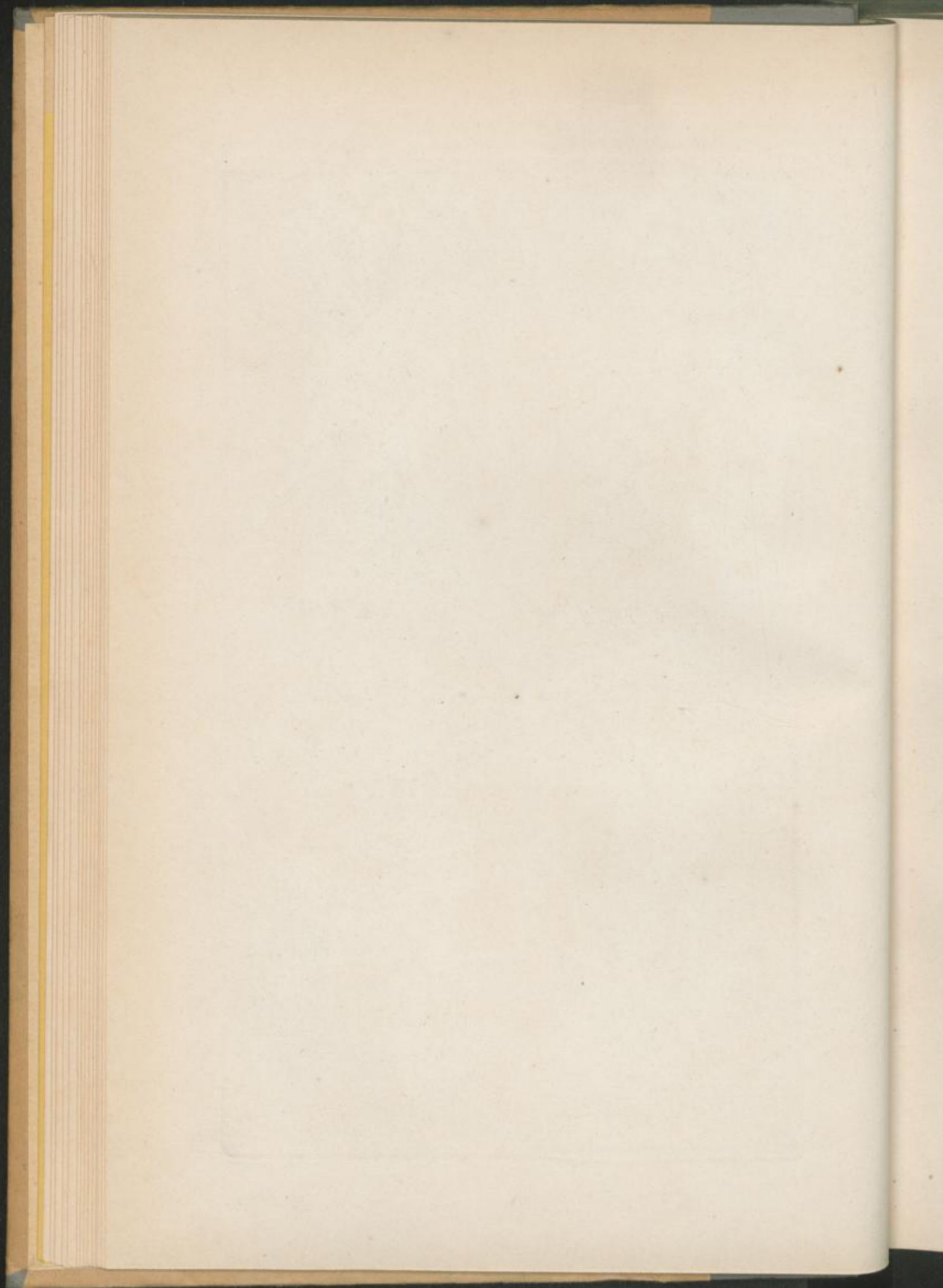



Euphorbia satyriifolia Nest.



E. virgata Wet. N.



E. polyceras Tenore.



E. leptus L.

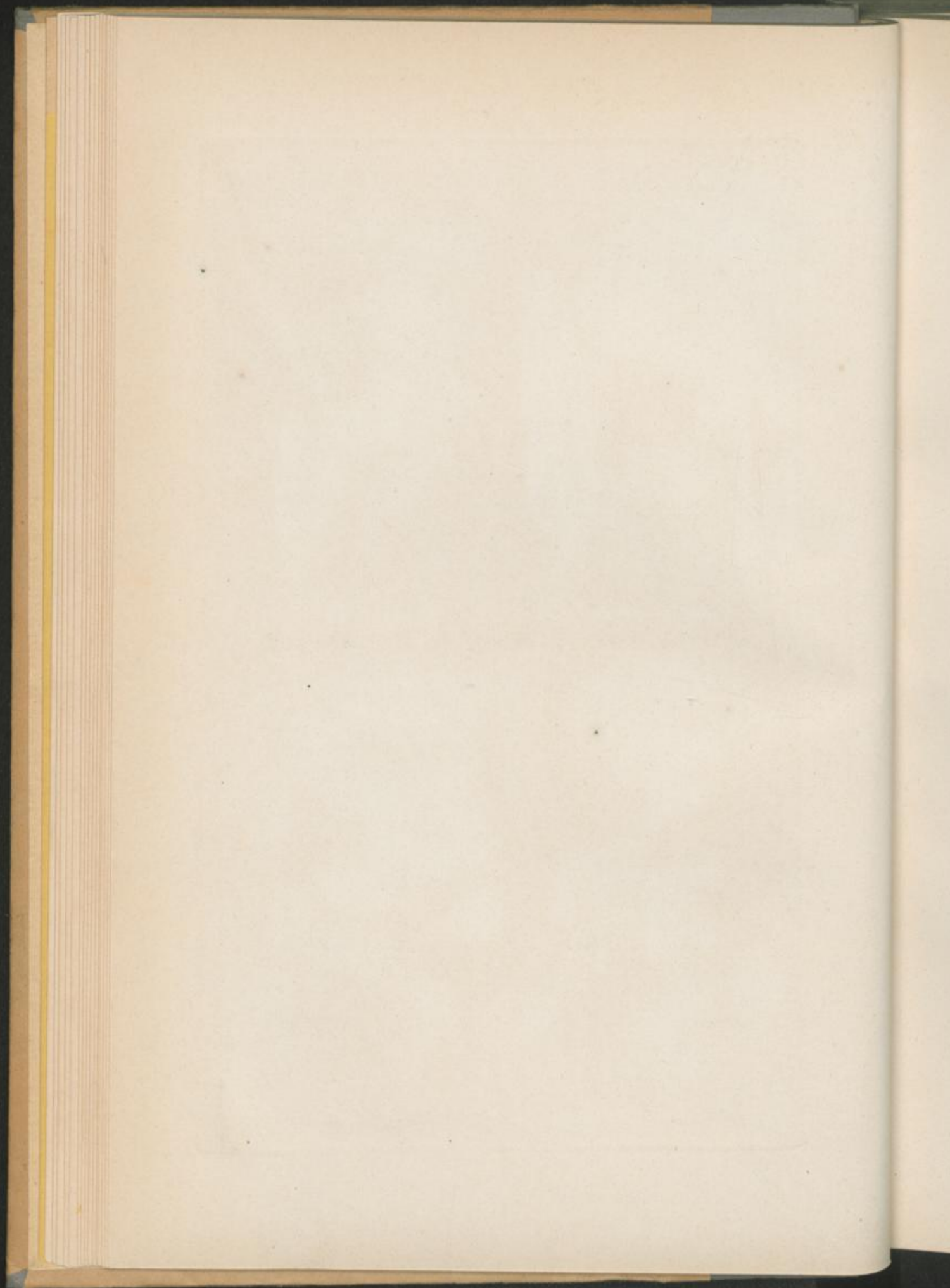



Euphorbia amygdaloides L.

Mercutialis annua L.

Mucata L.



M. perennis L.

Prunus sempervirens L.

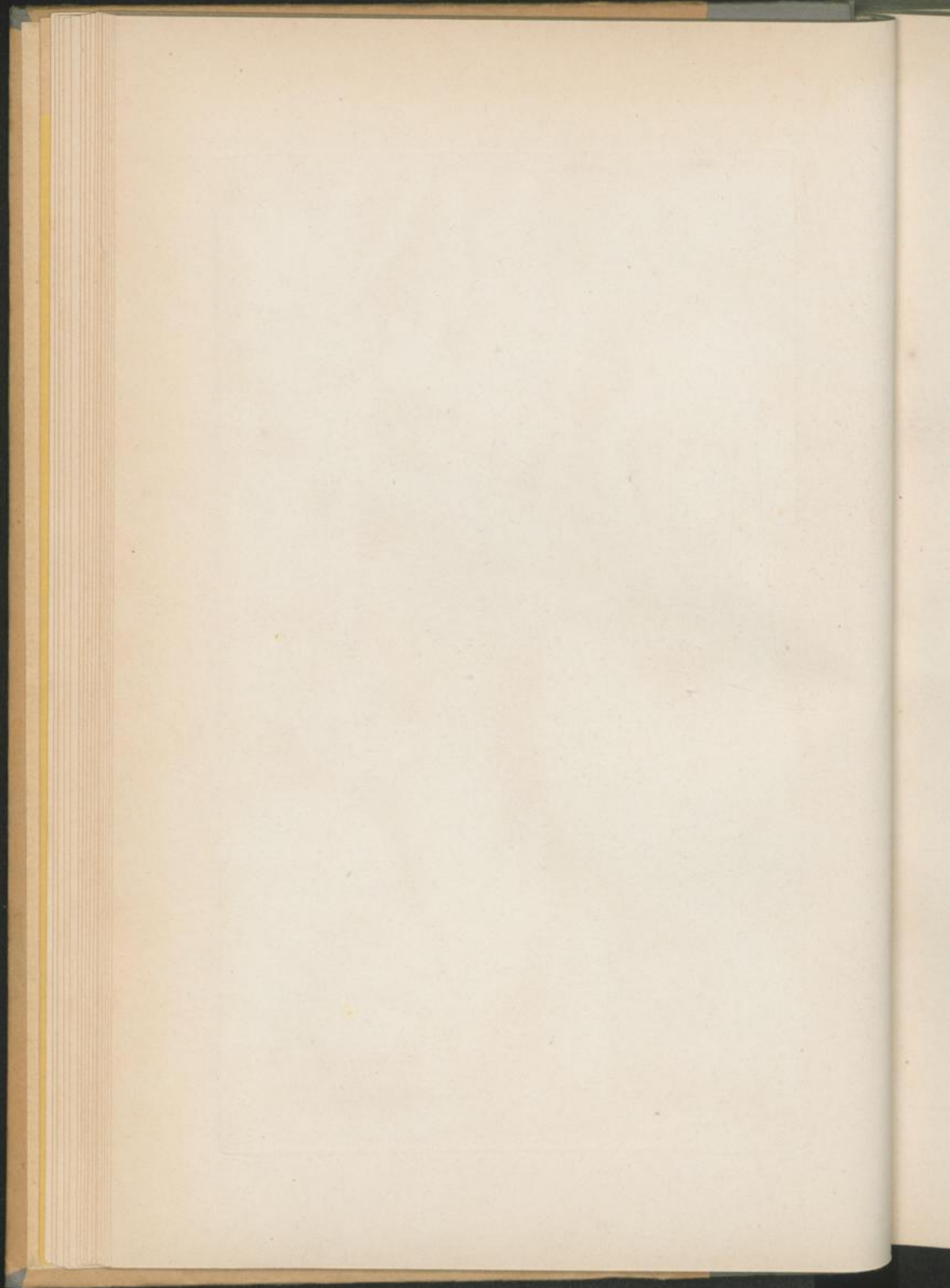



Taraxacum erecta Rich.



T. diffusum Rich.



Cannabis sativa L.



Urtica dioica L.



U. pilulifera L.

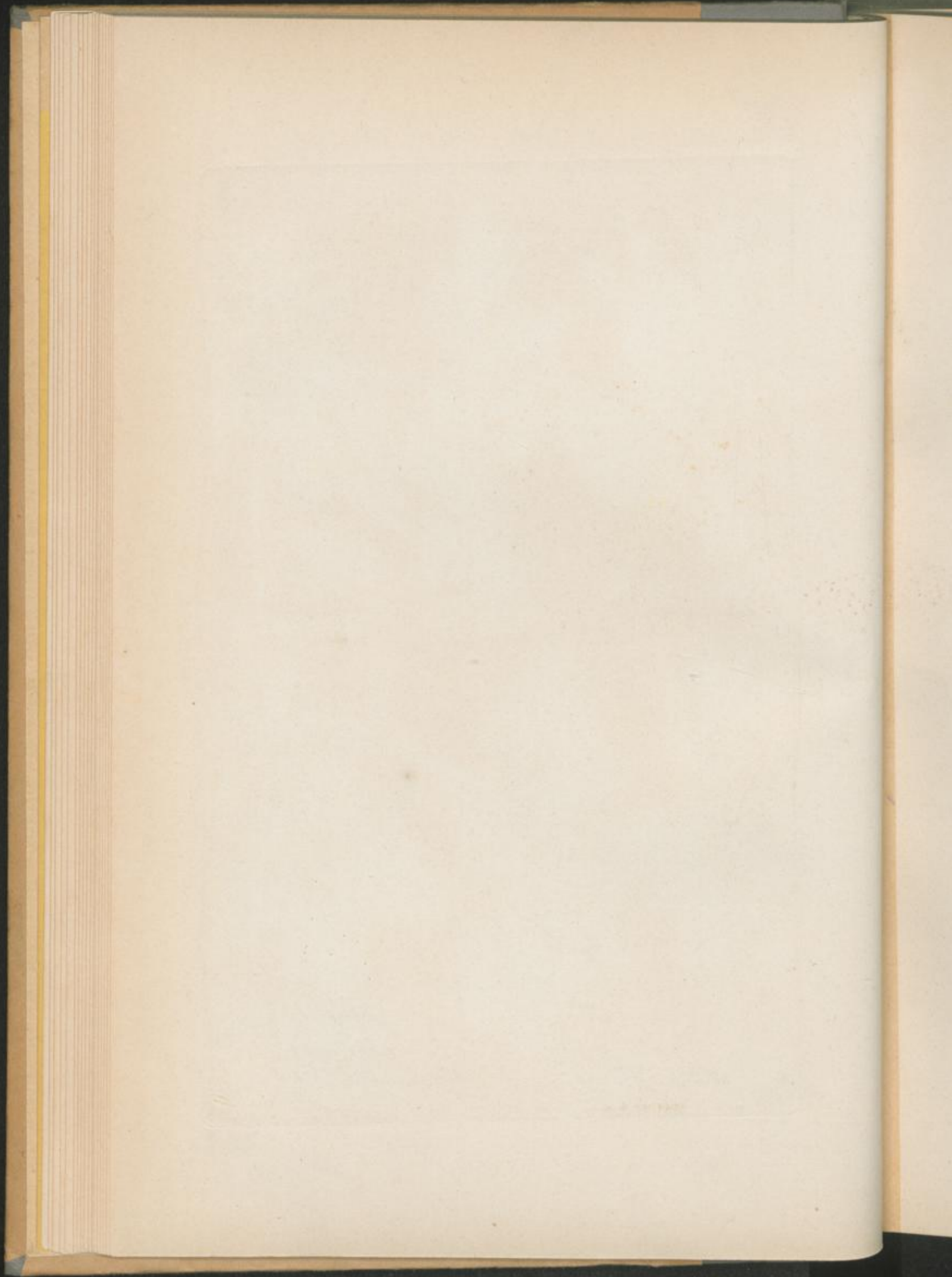



Humulus Lupulus L.

Ficus carica L.

Morus alba L.



M. nigra L.

Celtis australis L.

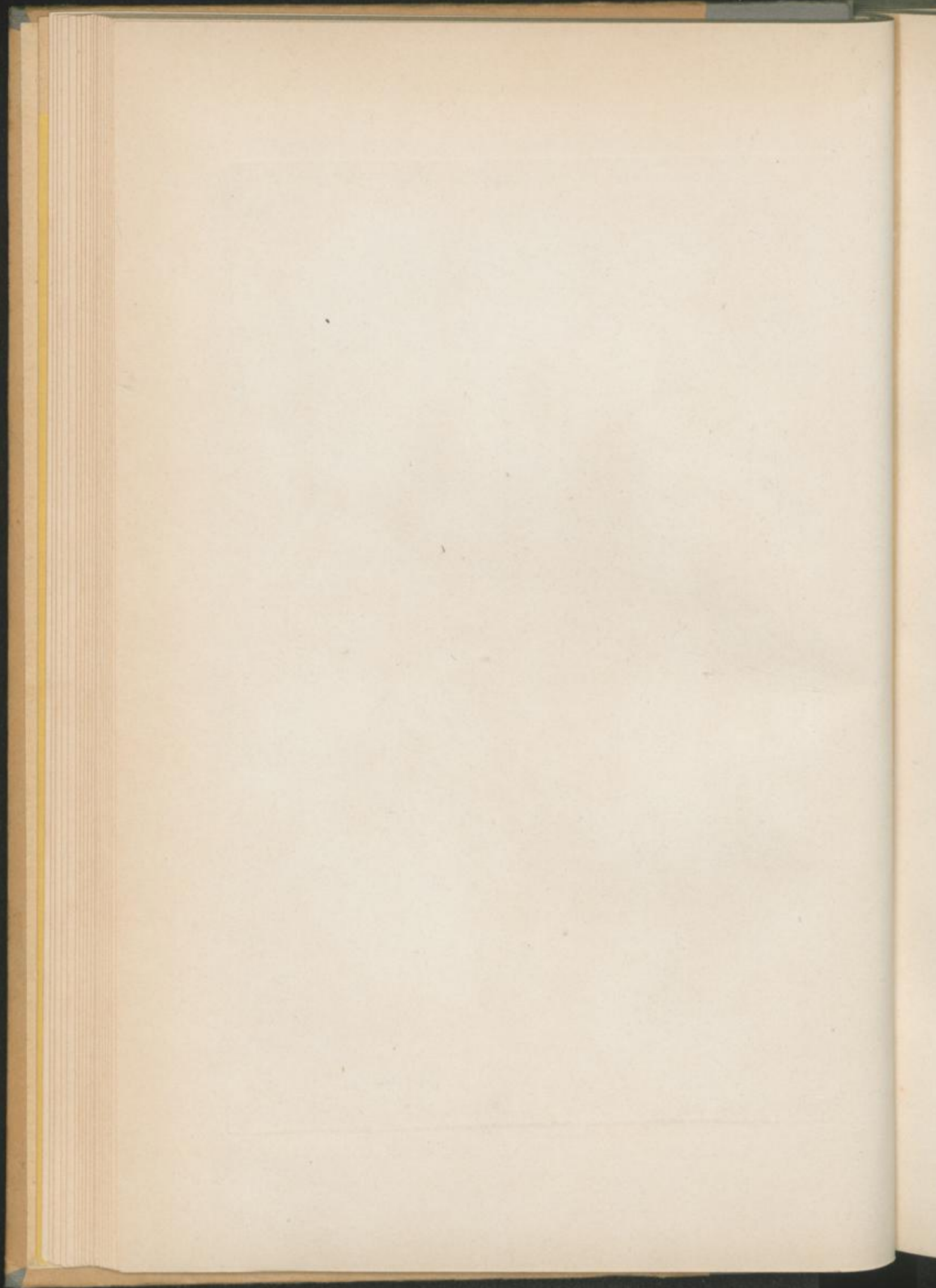



Urtica urens L.

Ulmus campestris L.



Ulm. affusa Willd.

Juglans regia L.

Betula nana L.

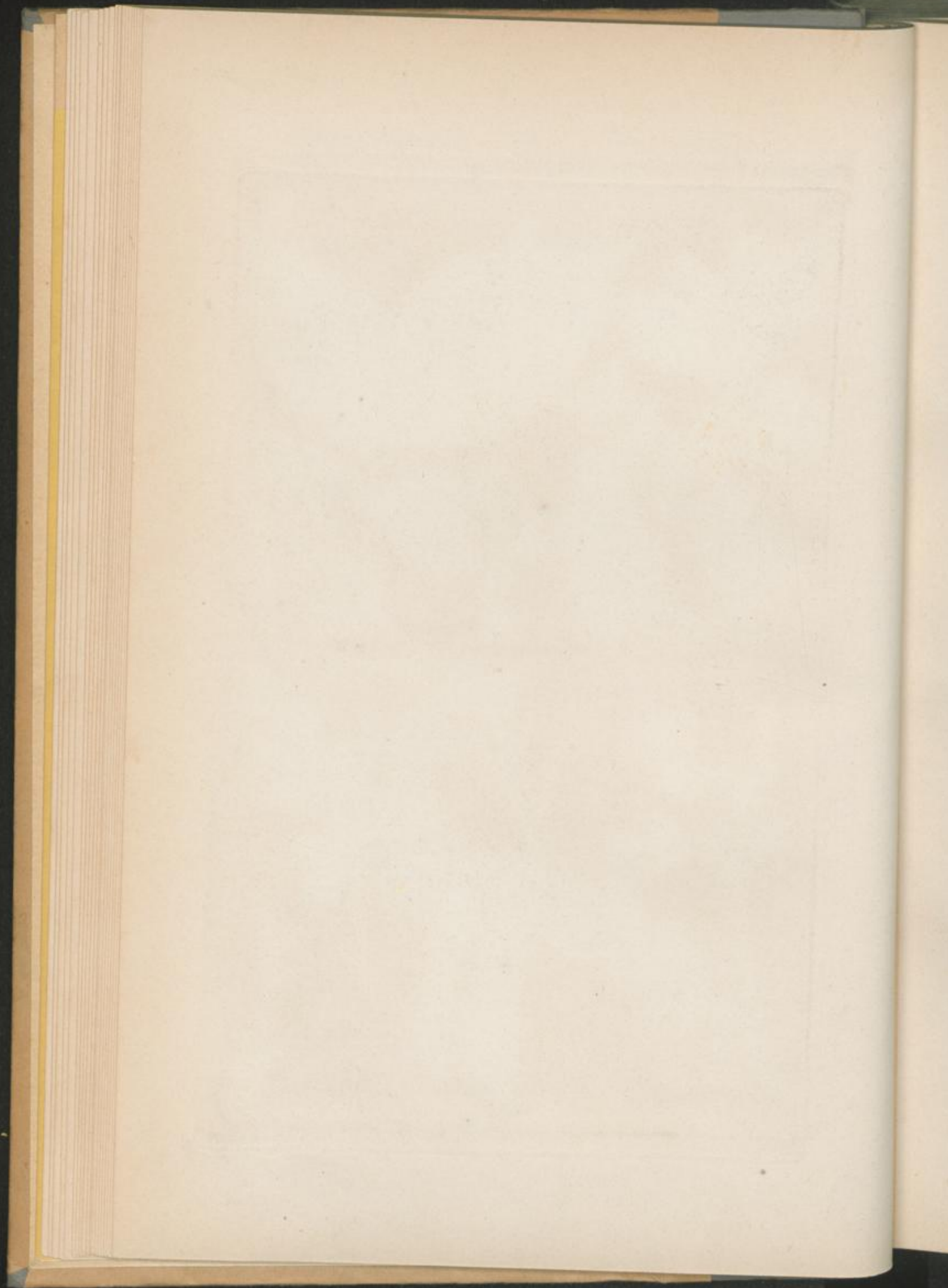



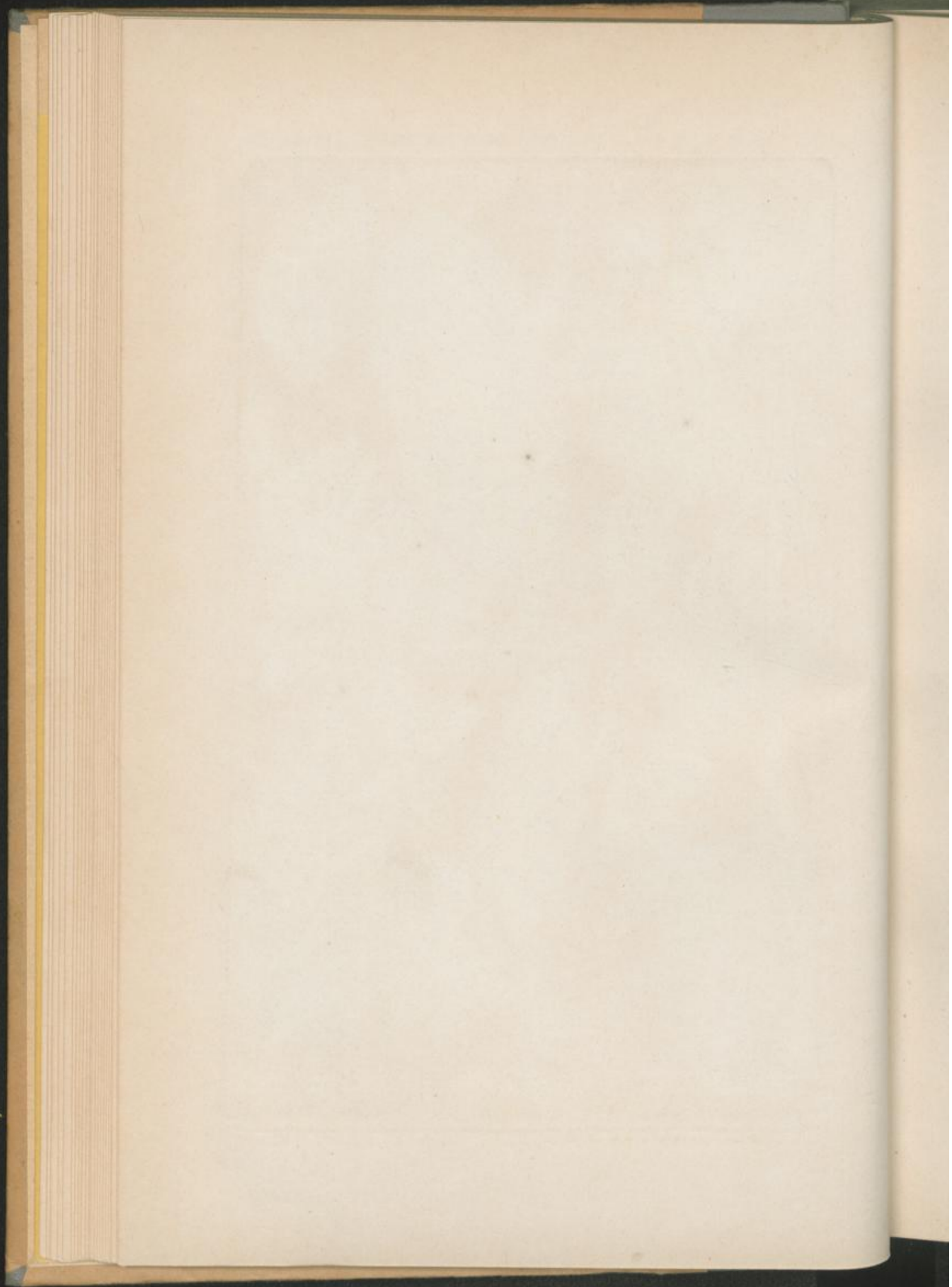

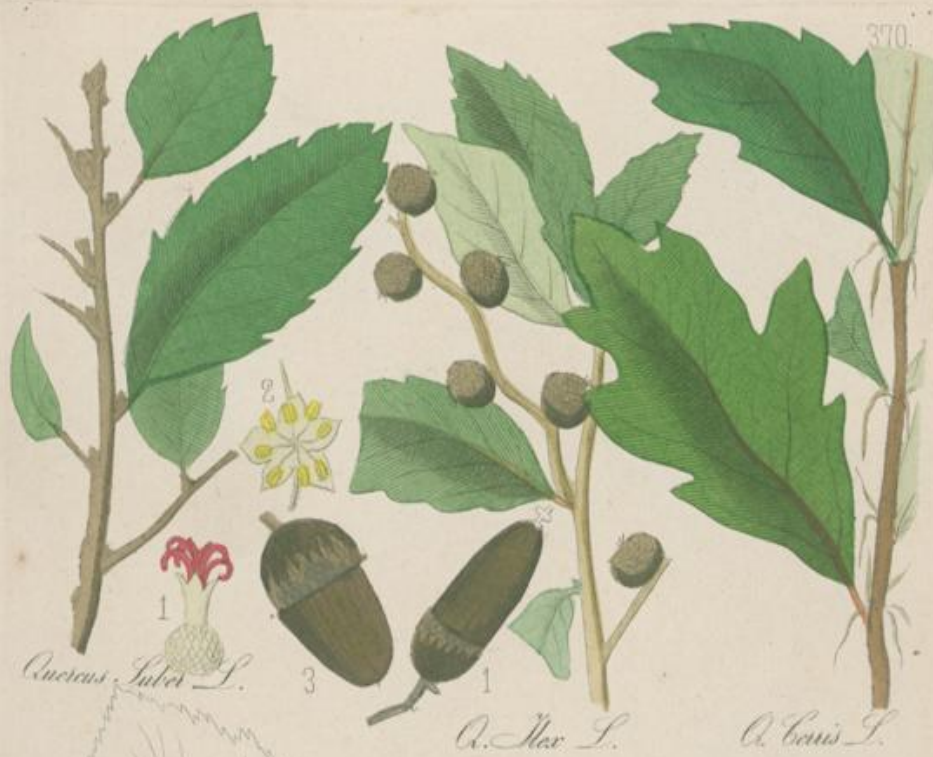

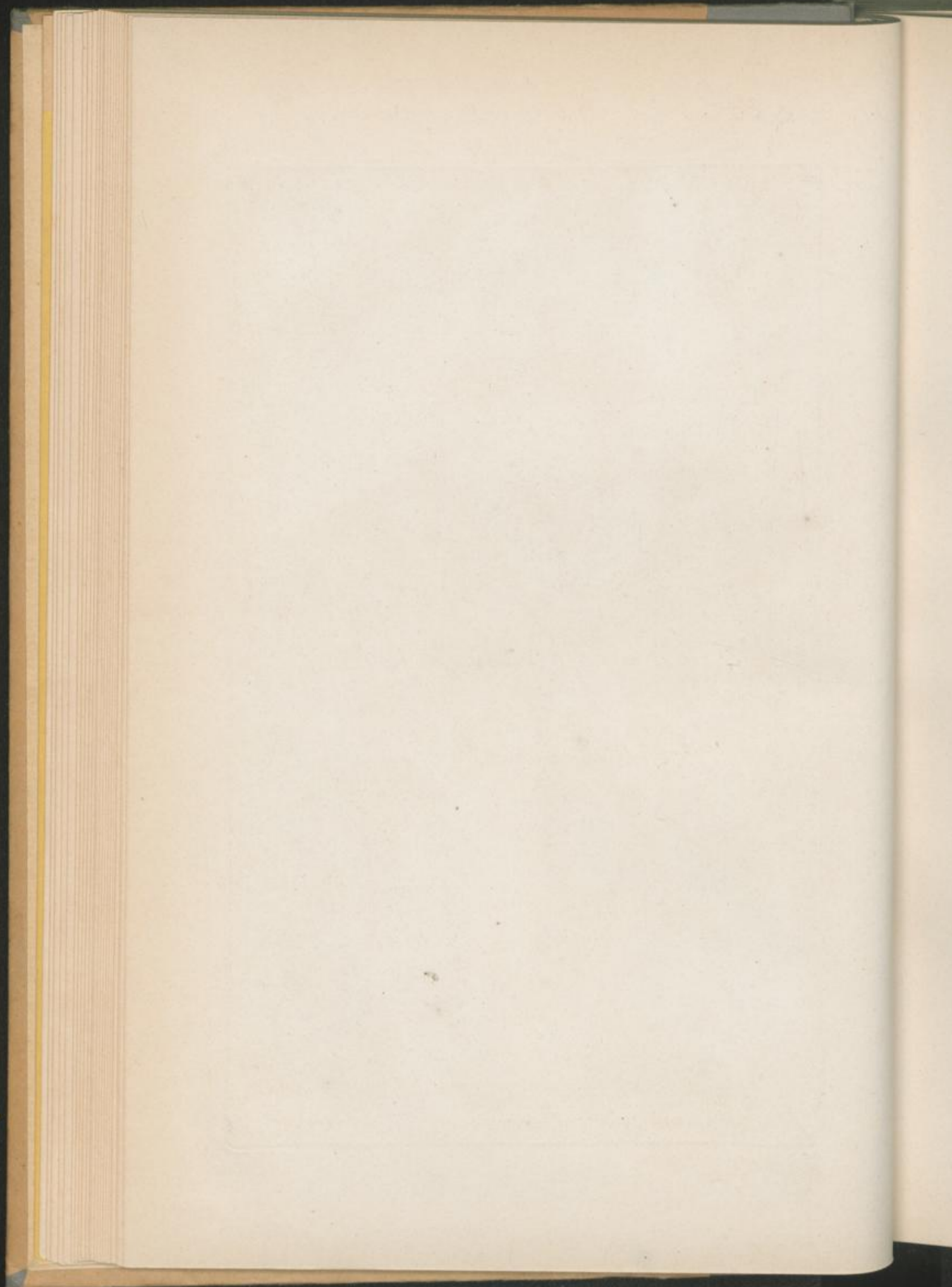



Carpinus divinis Scop.

Ostrya carpinifolia Scop.

Populus alba L.

P. canescens Sm.

P. tremula L.

P. nigra L.

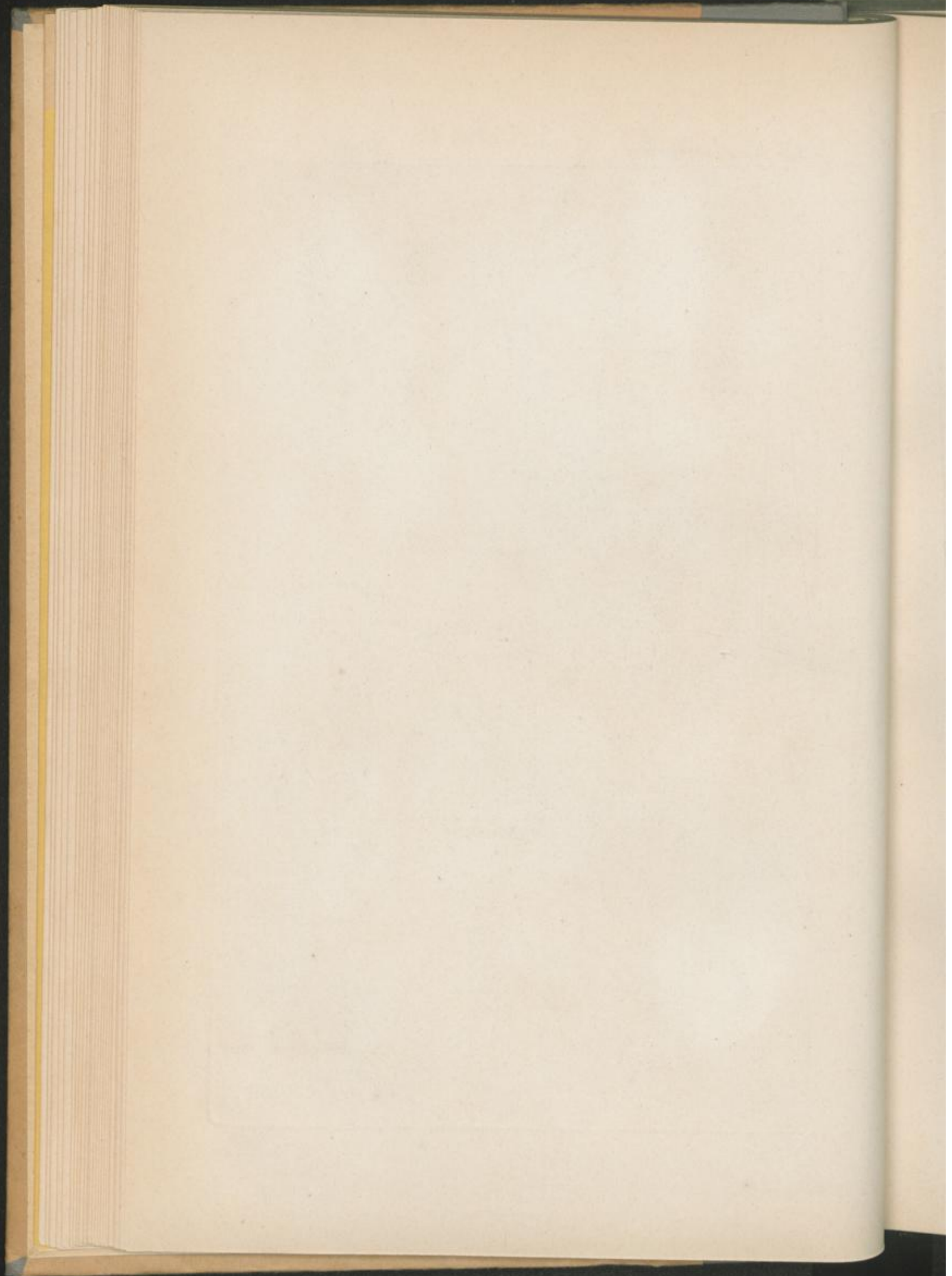

Salix hippophaefolia Thuill.

S. vitellina L.



Salix L.

Salix purpurea L.

S. purpurea L.

Salix discolor Koch.

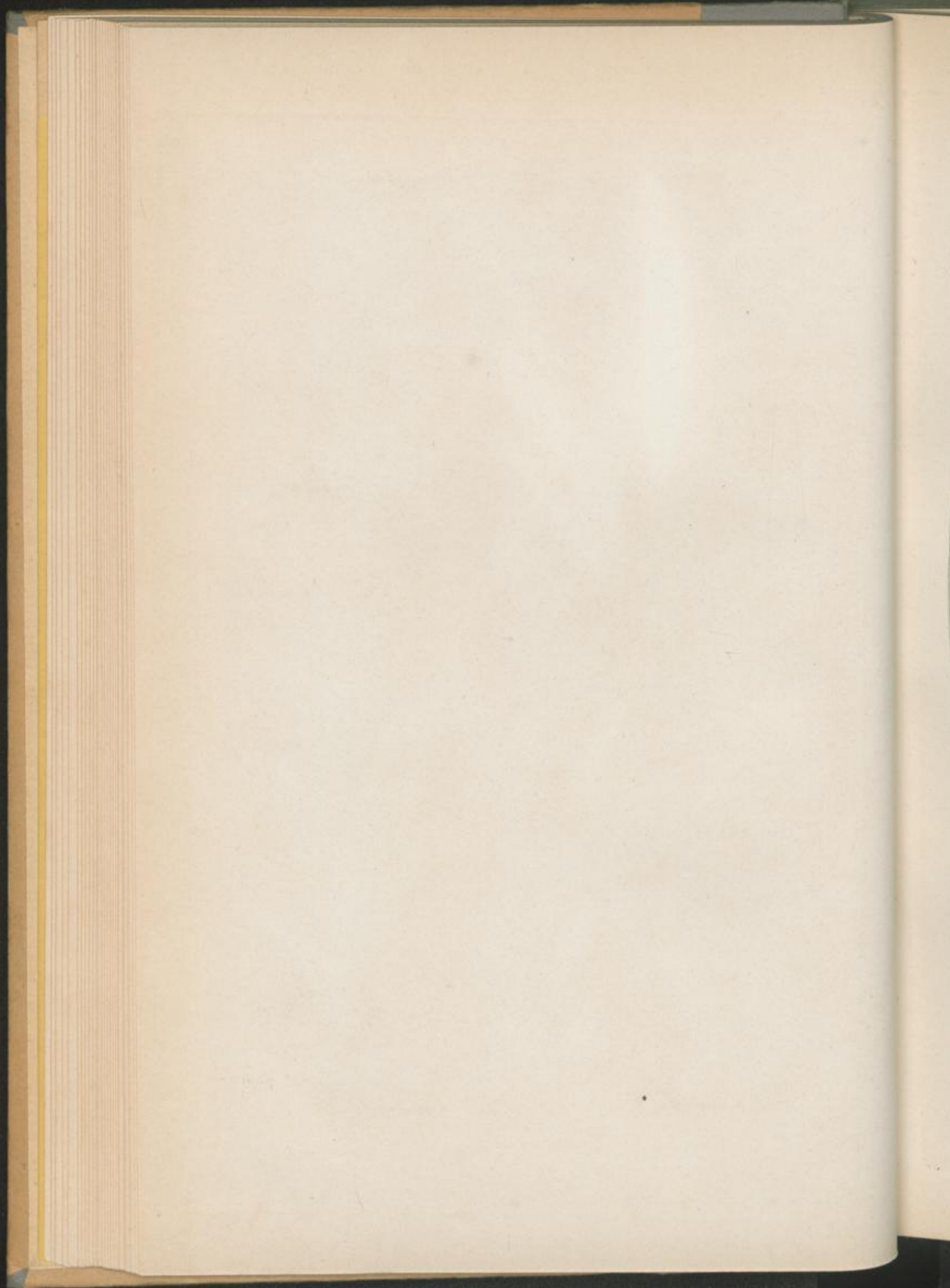



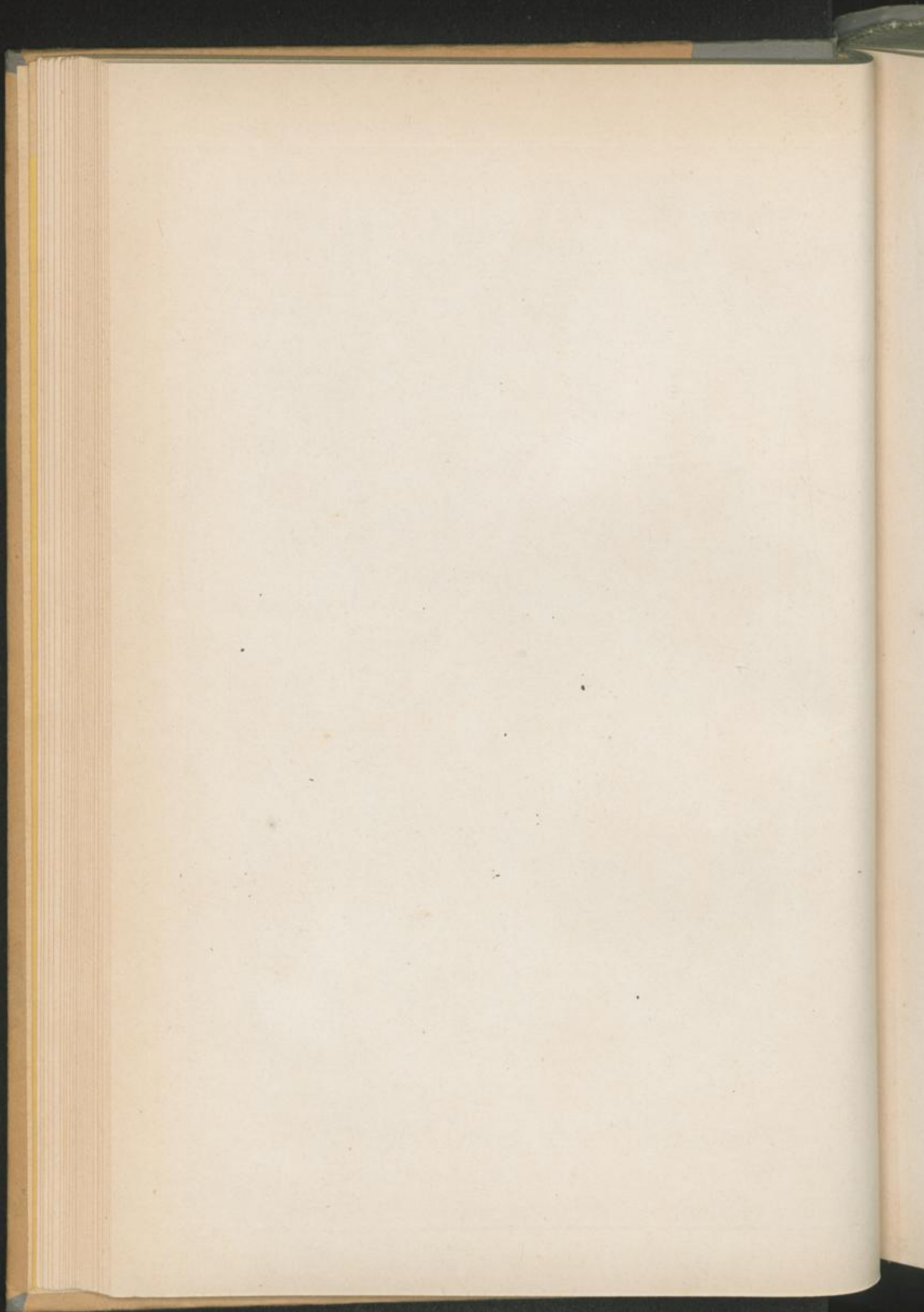

Salix caprea Willd.



Salix rubra Hudb.

Salix mollissima Ehrh.



Salix nigra Marsh.

Salix aurita L.

Salix lacustris Sm. *Salix depressa* L. *Salix reticulata* L. *Populus pyramidalis* Steud.

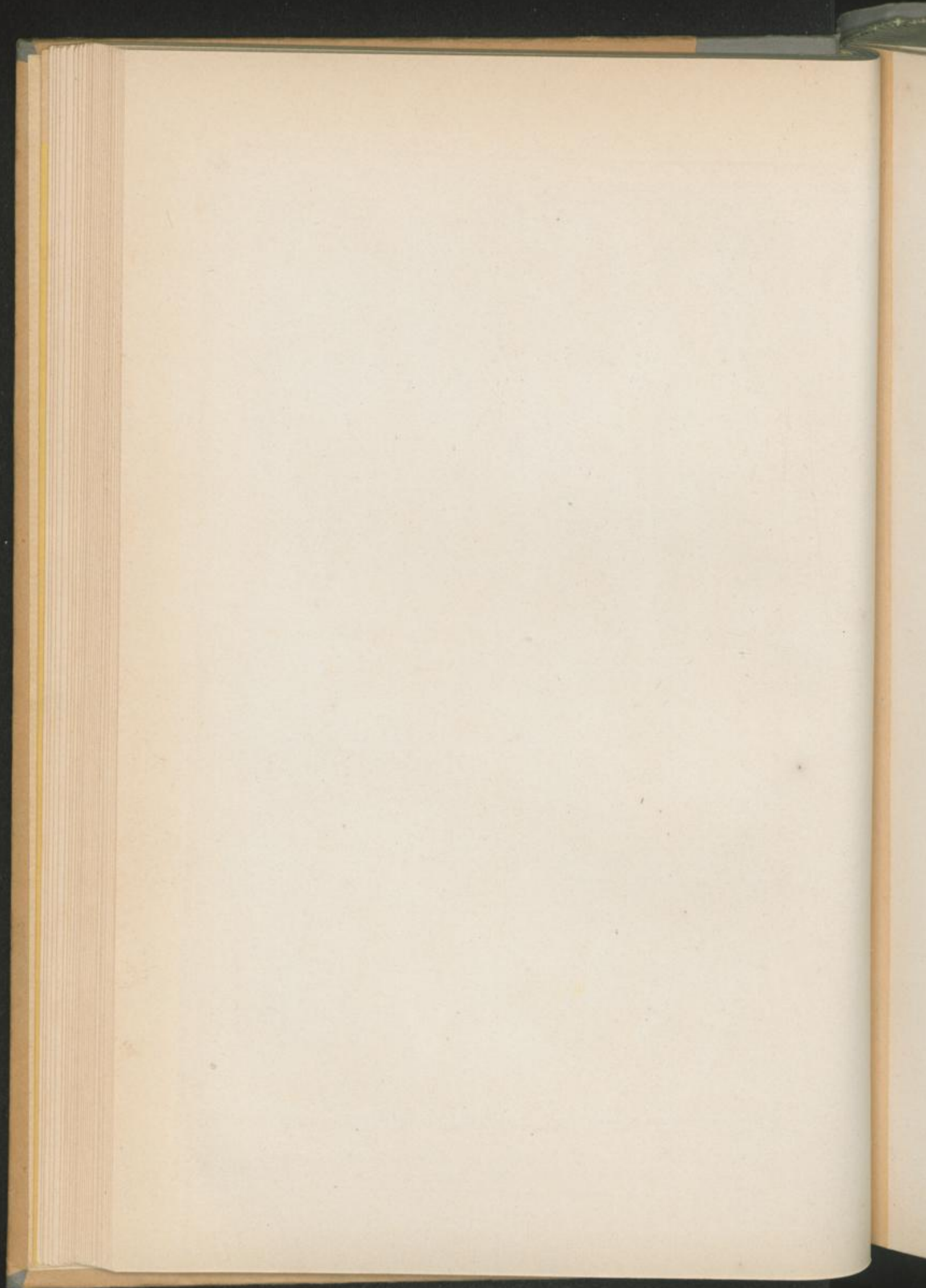



Betula alba L.



B. fruticosa Pall.



B. pubescens Ehrh.



Alnus incana D.C.

A. glutinosa Gaertn.

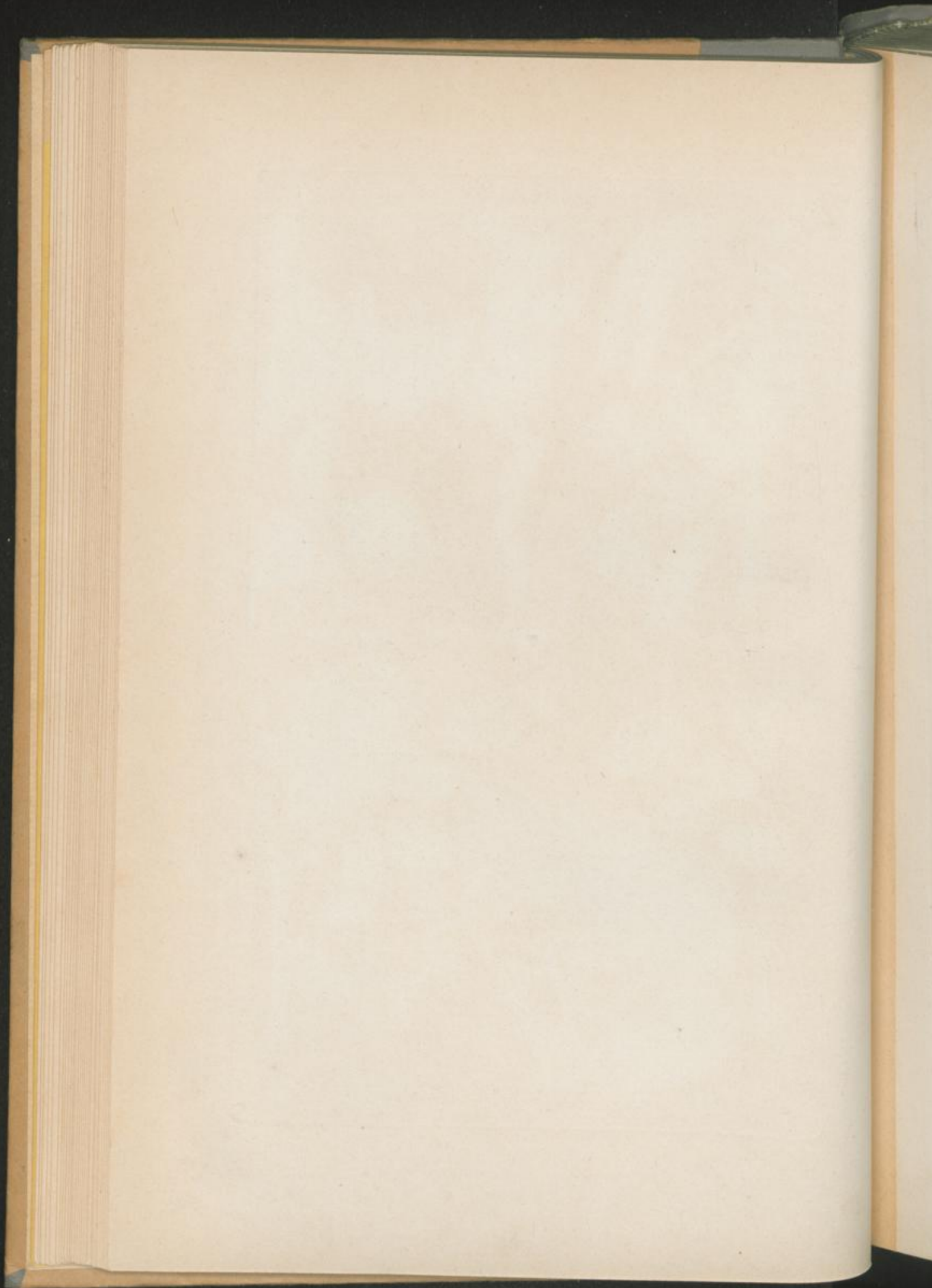

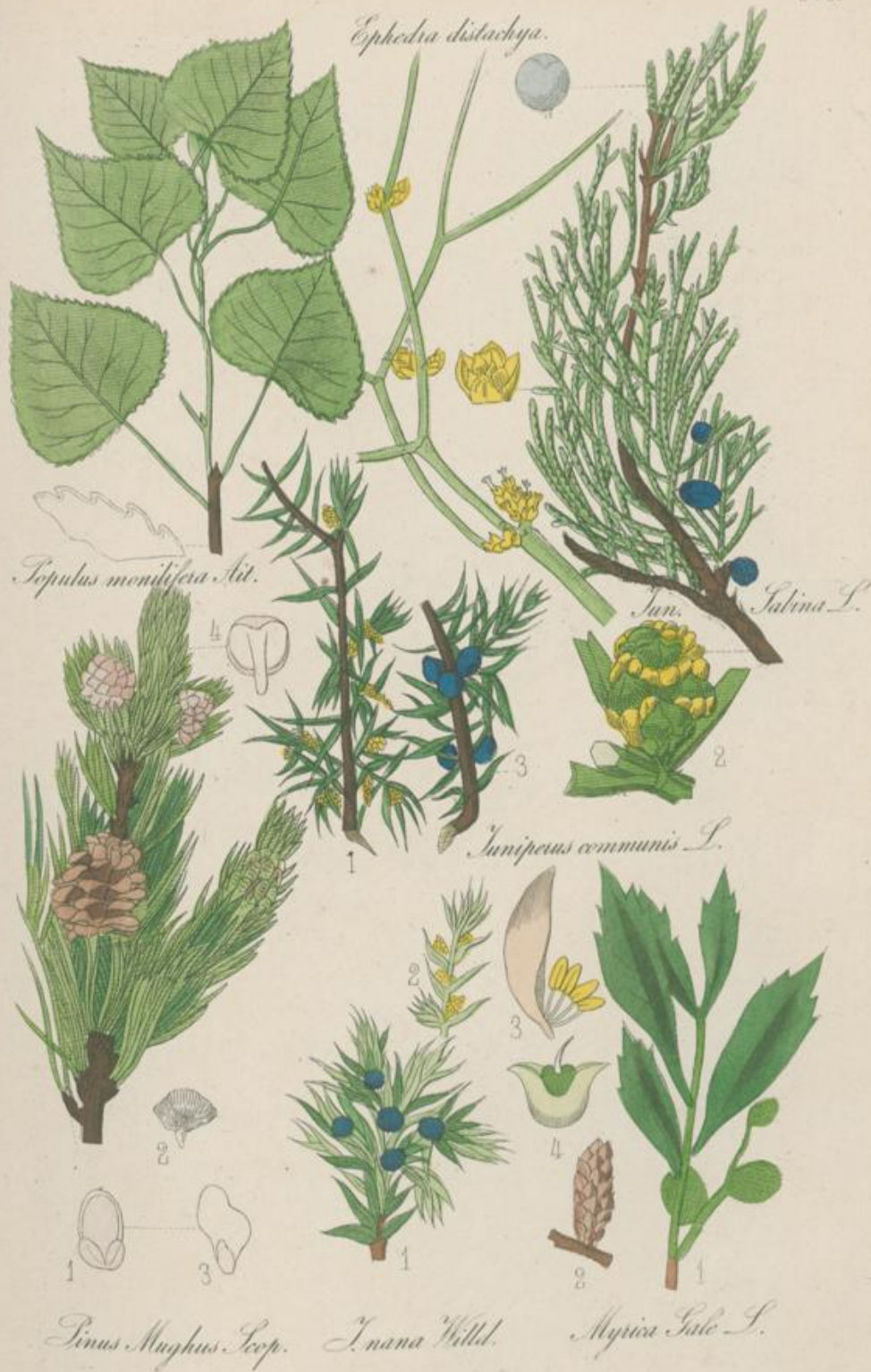

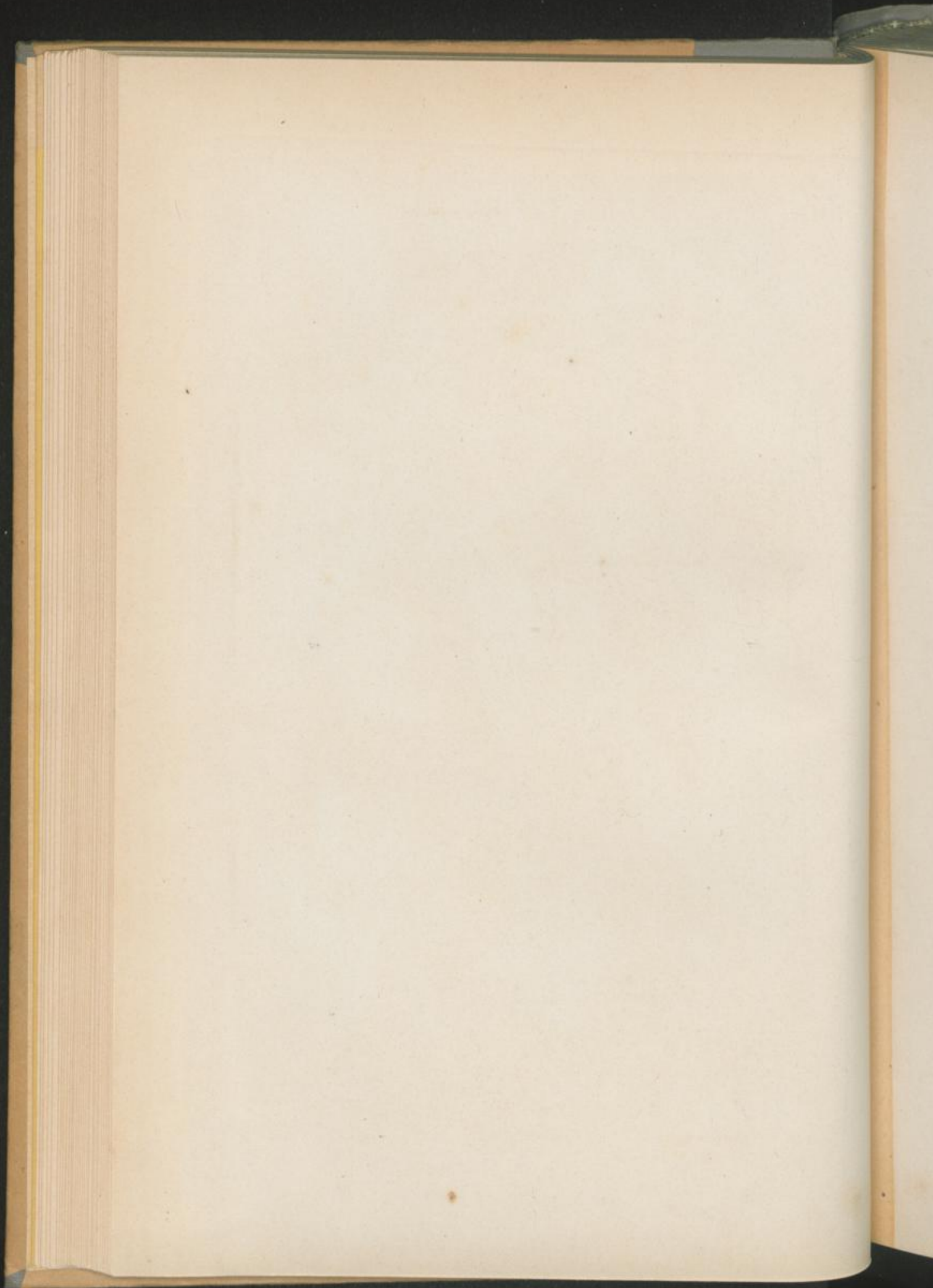



P. laicio Poit.

Pinus Abies L.

P. Sicca L.



Taxus baccata L.

Pseudotsuga L.

P. latifolia L.

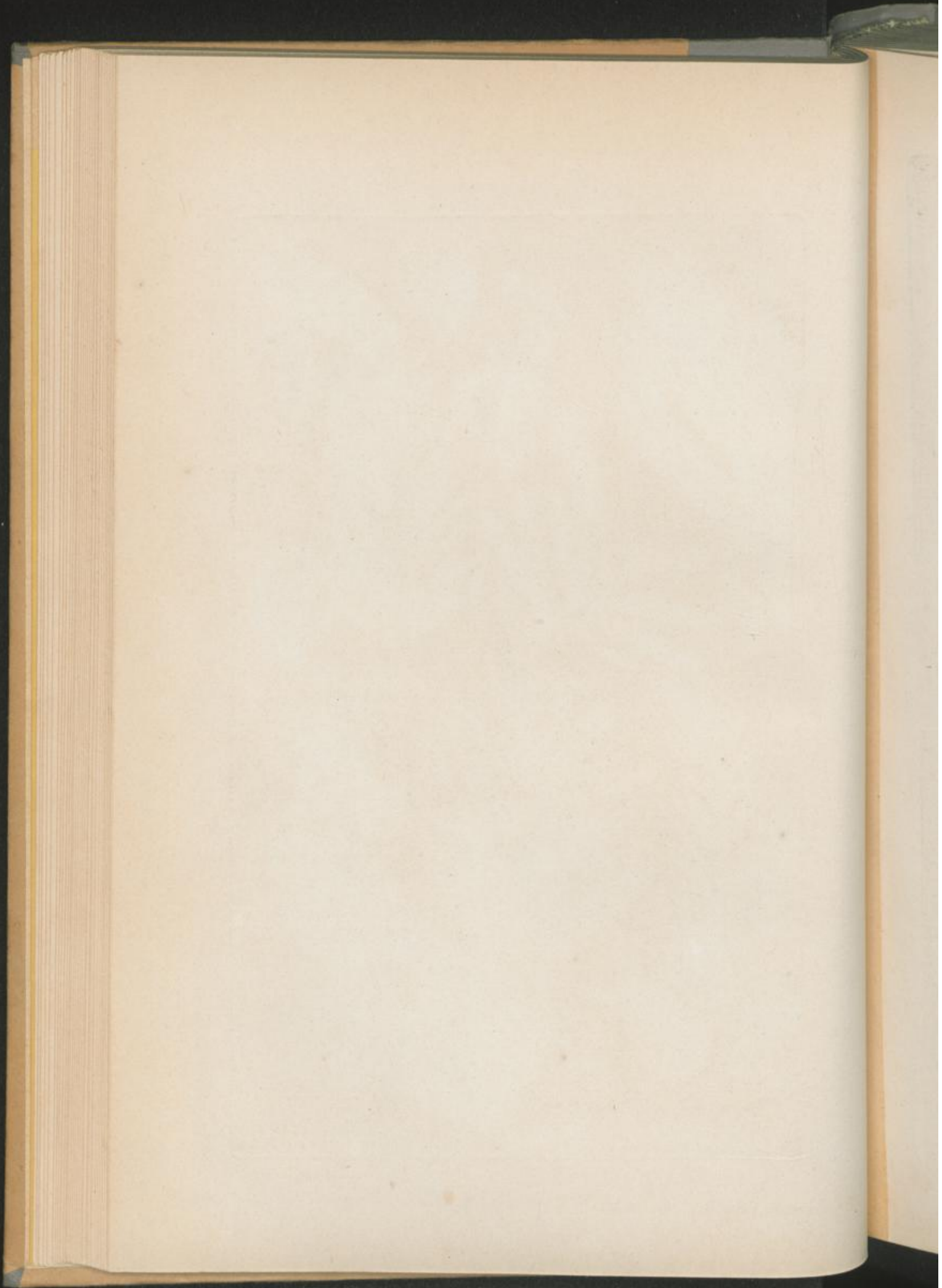

Scheuchzeria palustris L.



Triglochin maritimum L.



Sagittaria arifolia L.



Sagittaria palustris L.



Alisma Plantago L.



Alisma natans L.

Alisma perfoliatum L.

Sagittaria sagittifolia L.

Hydrocharis morsus-ranae L.

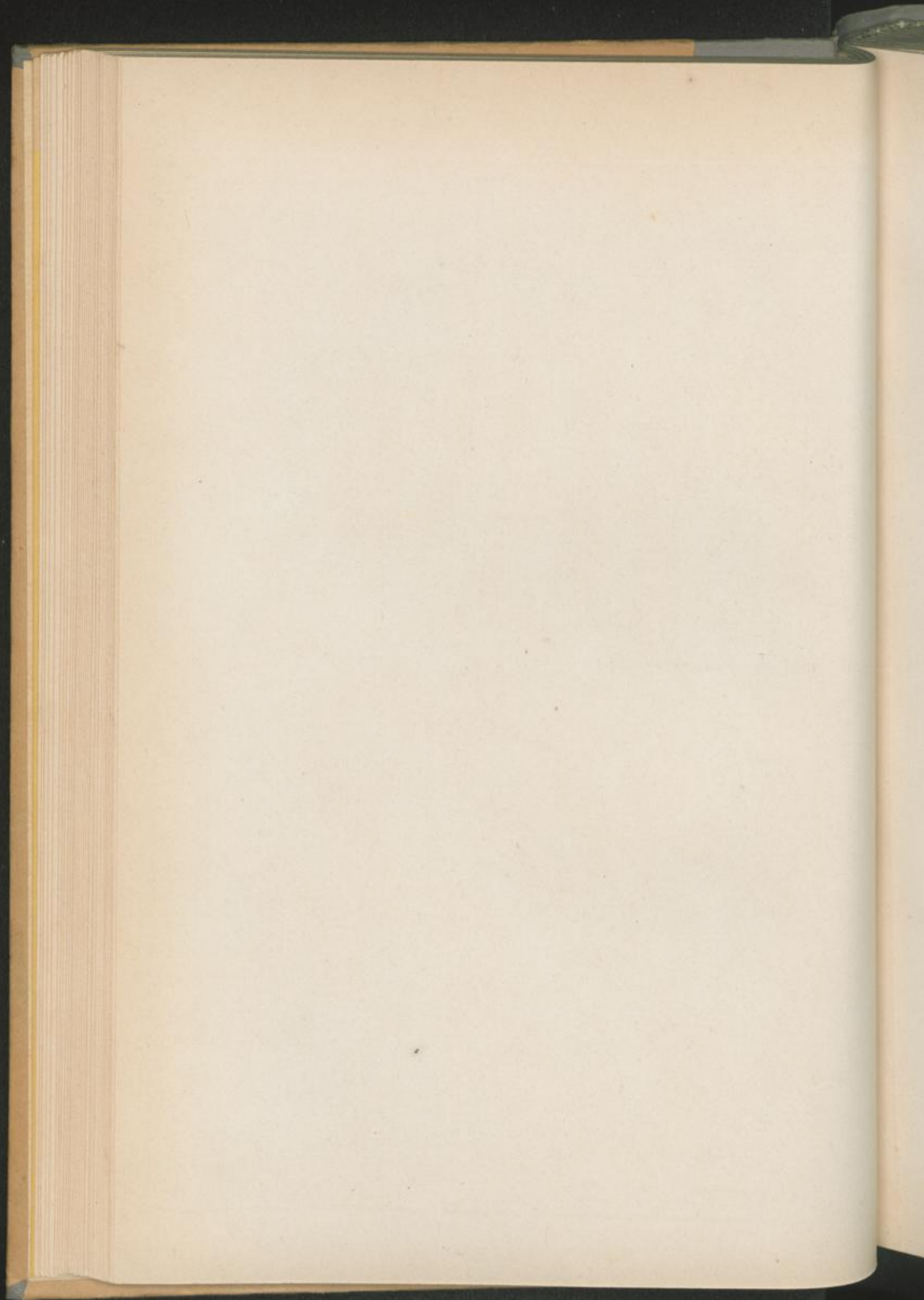

P. nitens Web.



Potamogeton rufescens Schk.



P. natans L.



P. decipiens Nolt.



P. quadrangus Wulf.

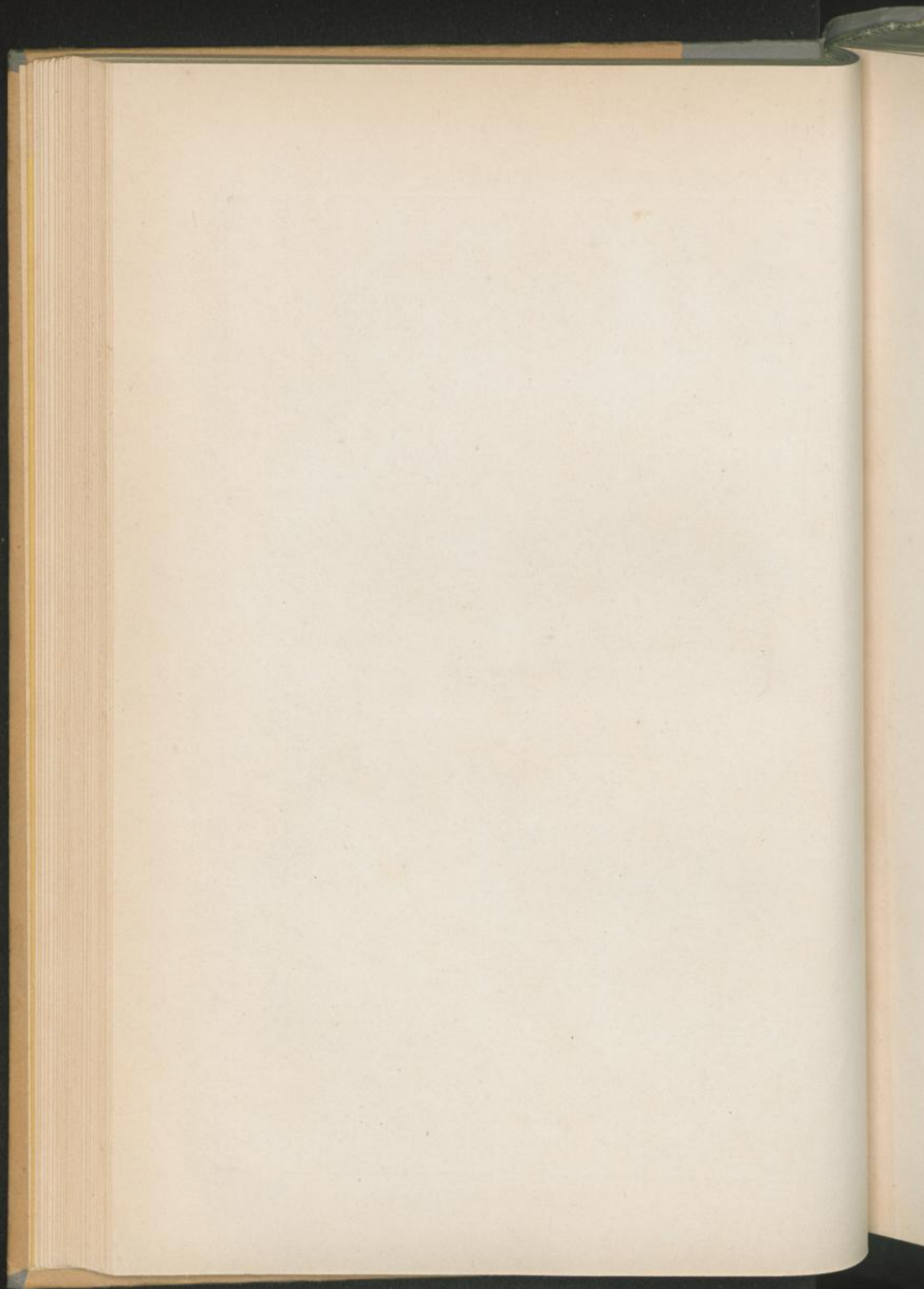



Tolamogeton lucens L.

Lacutifolius Lk.

L. crispus L.



L. perfoliatus L.

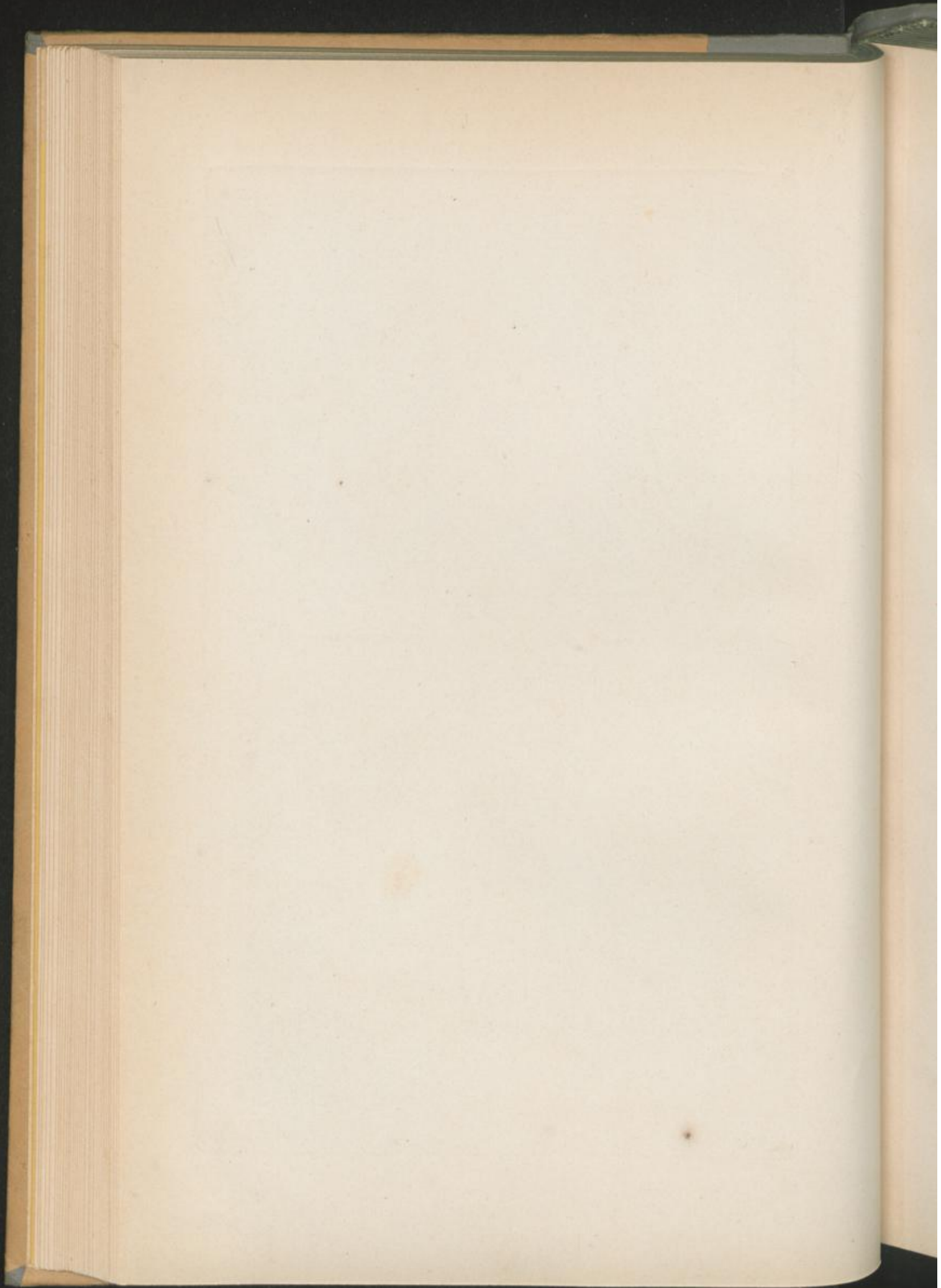



Plantago maritima L.



P. compressus L.



Trichostema Cham.



P. pilens L.

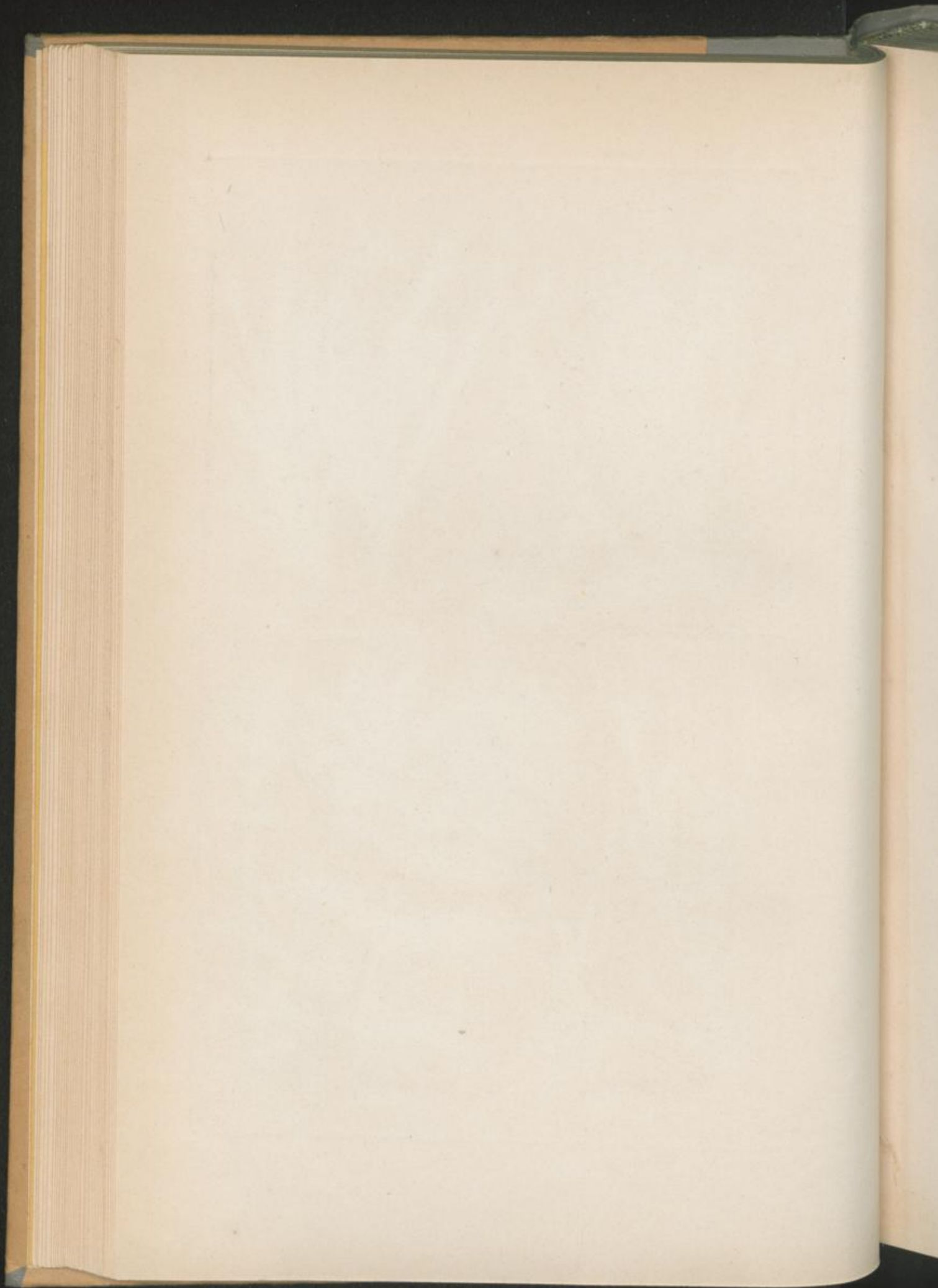



Ranunculus obtusifolius Met. N.



R. pusillus L.



Calla palustris L.



R. pectinatus L.

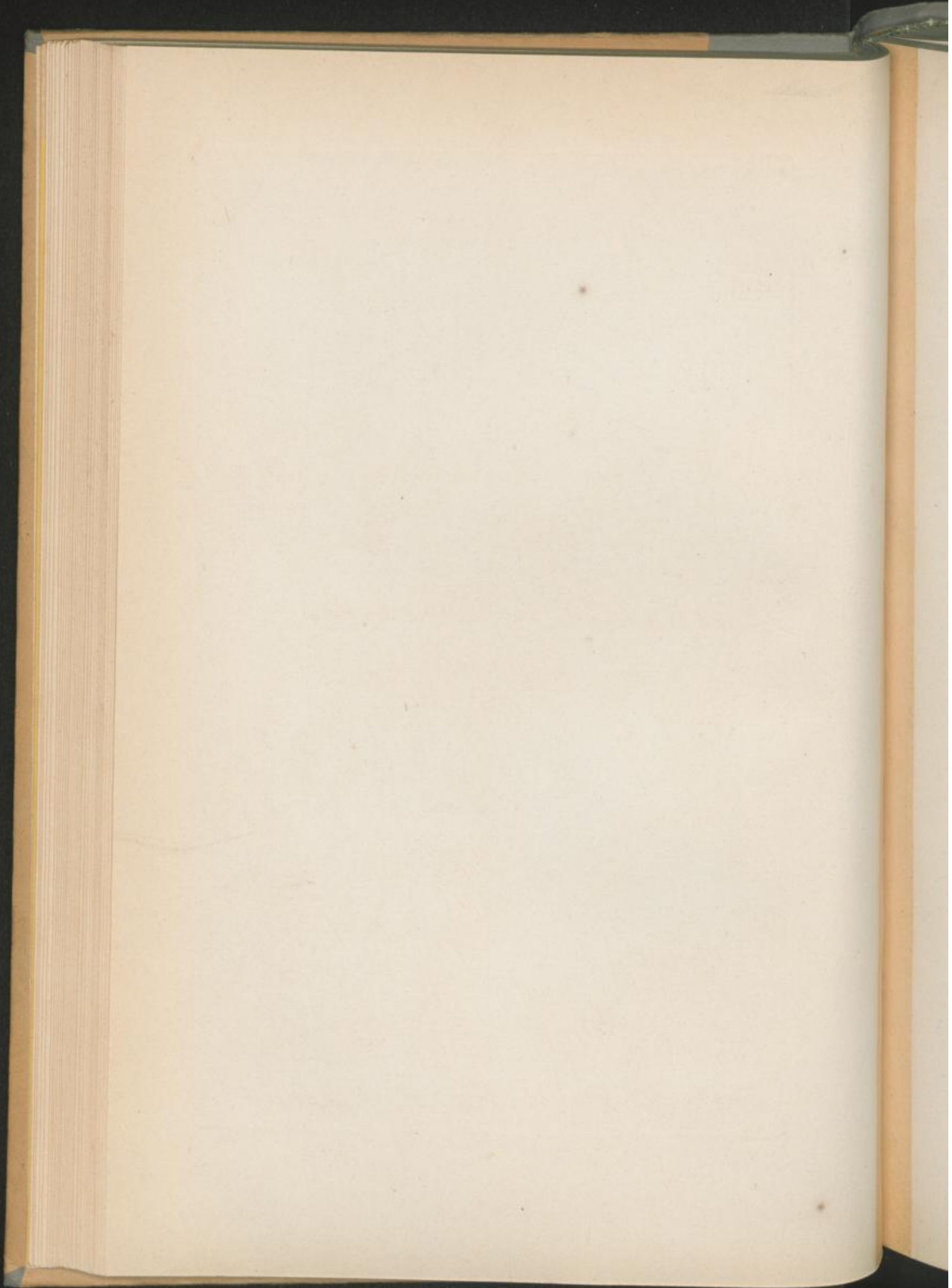



Nannichellia palustris L.

N. pedunculata Wahlenb.



Lemna minor L.

L. trisulca L.

L. gibba L.

L. polytricha L.

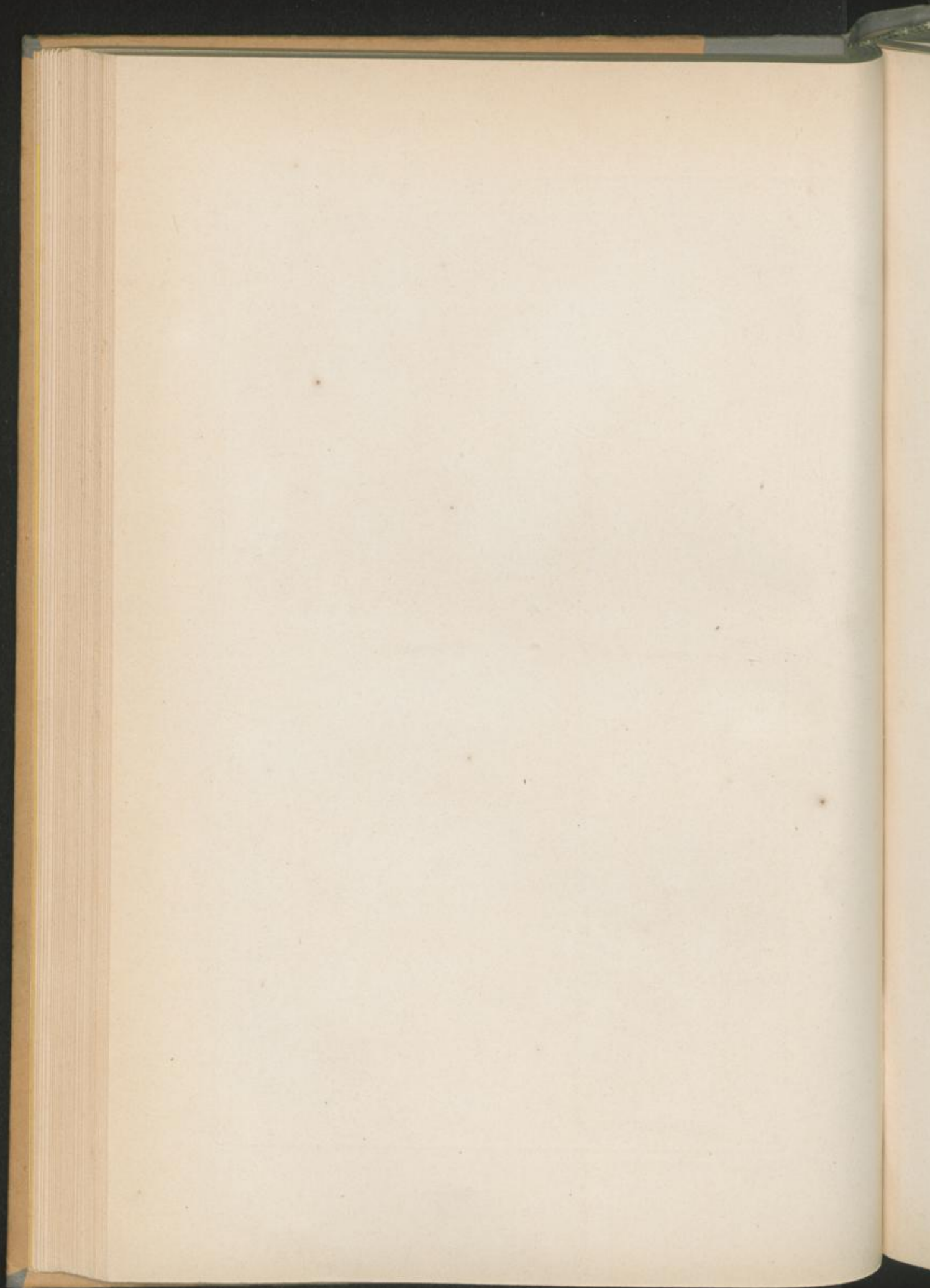



Xystera nana Koch.

X. marina L.



Ruppia maritima L.

R. rostellata Koch.

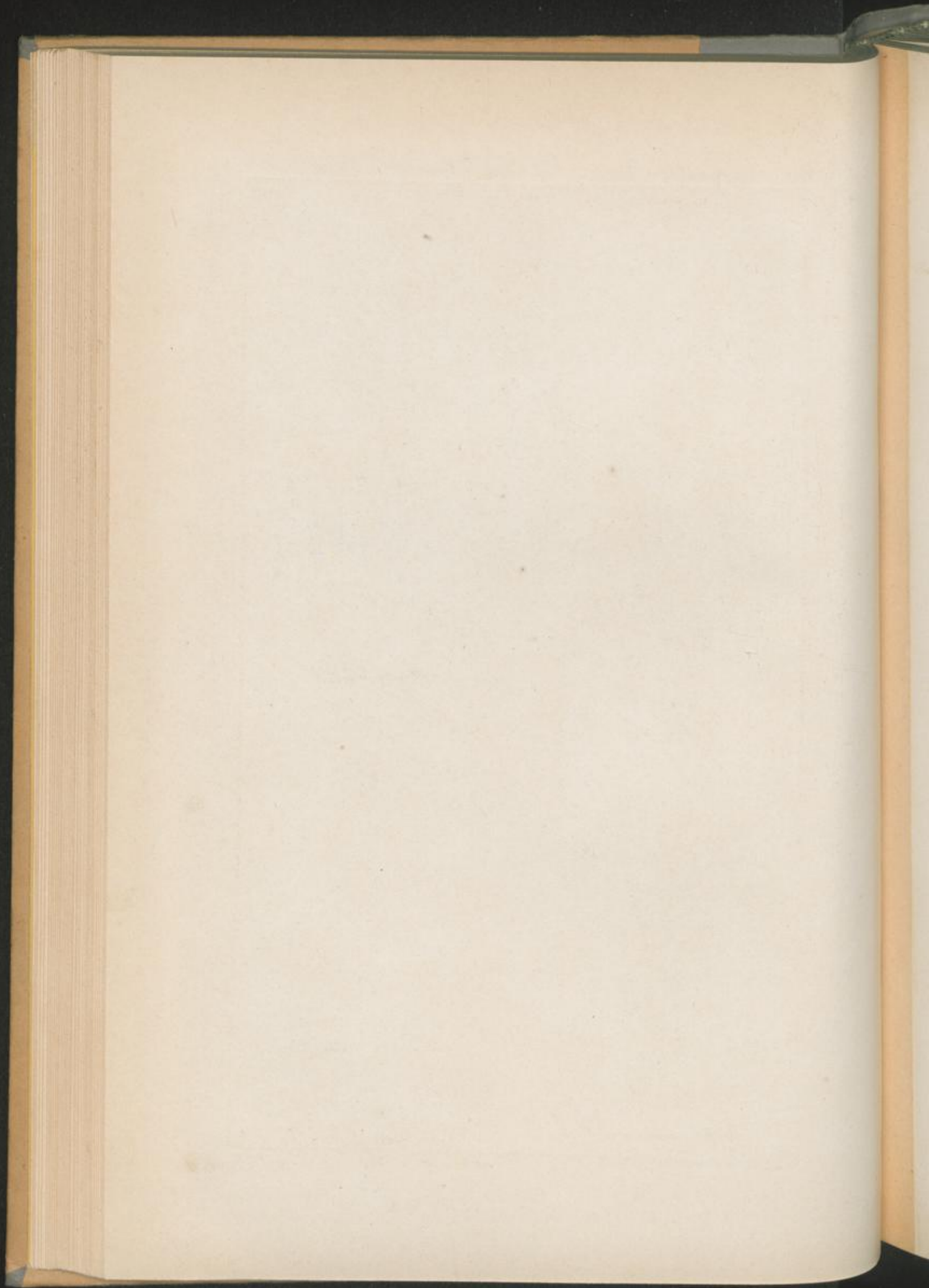

A. italicum L.

385



A. atisatum L.



Arisem maculatum L.

Acorus Calamus L.

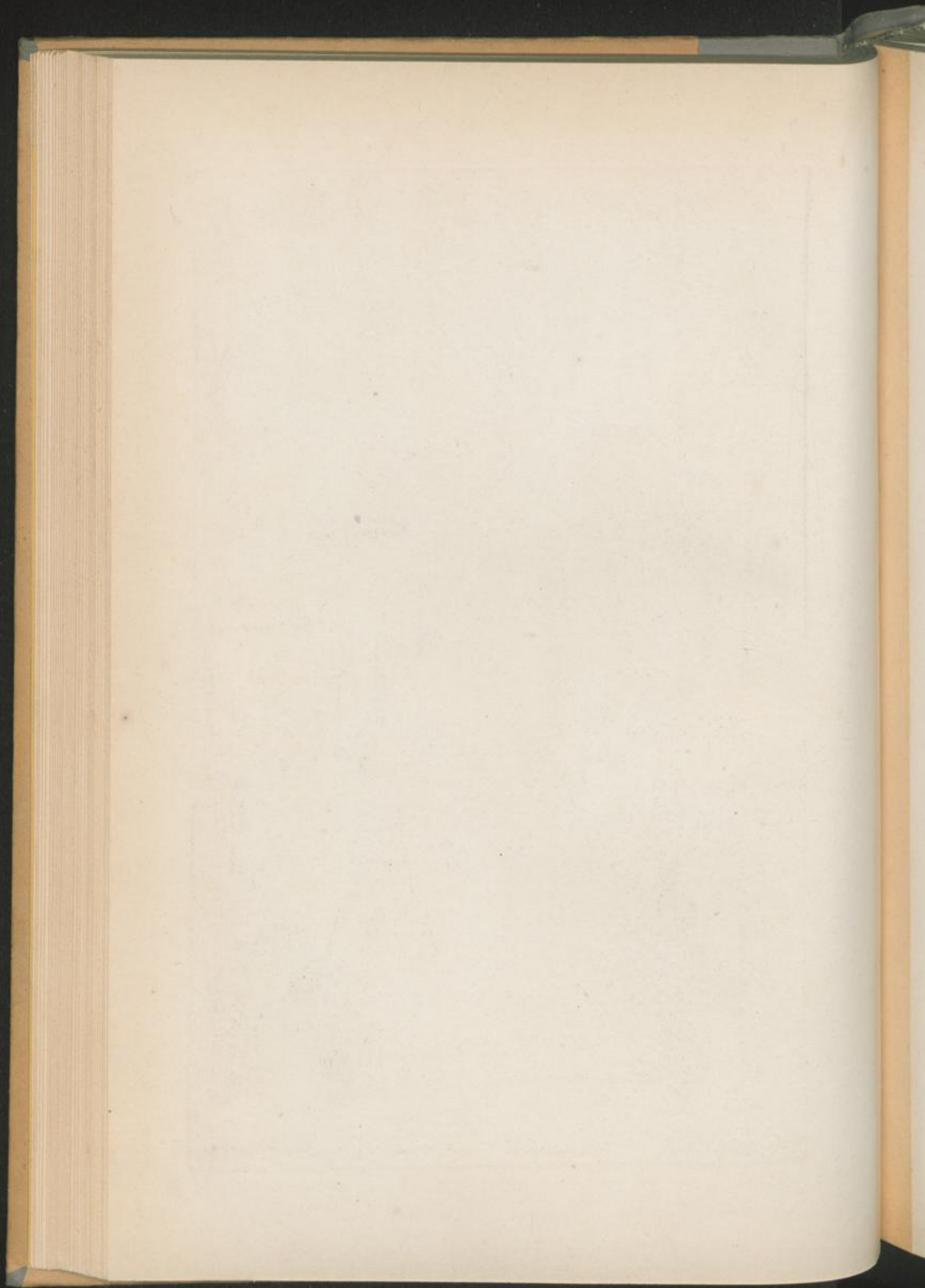



St. argetum Linn. Iris sambucina L. L. vernum L. Limonium aetivum L.

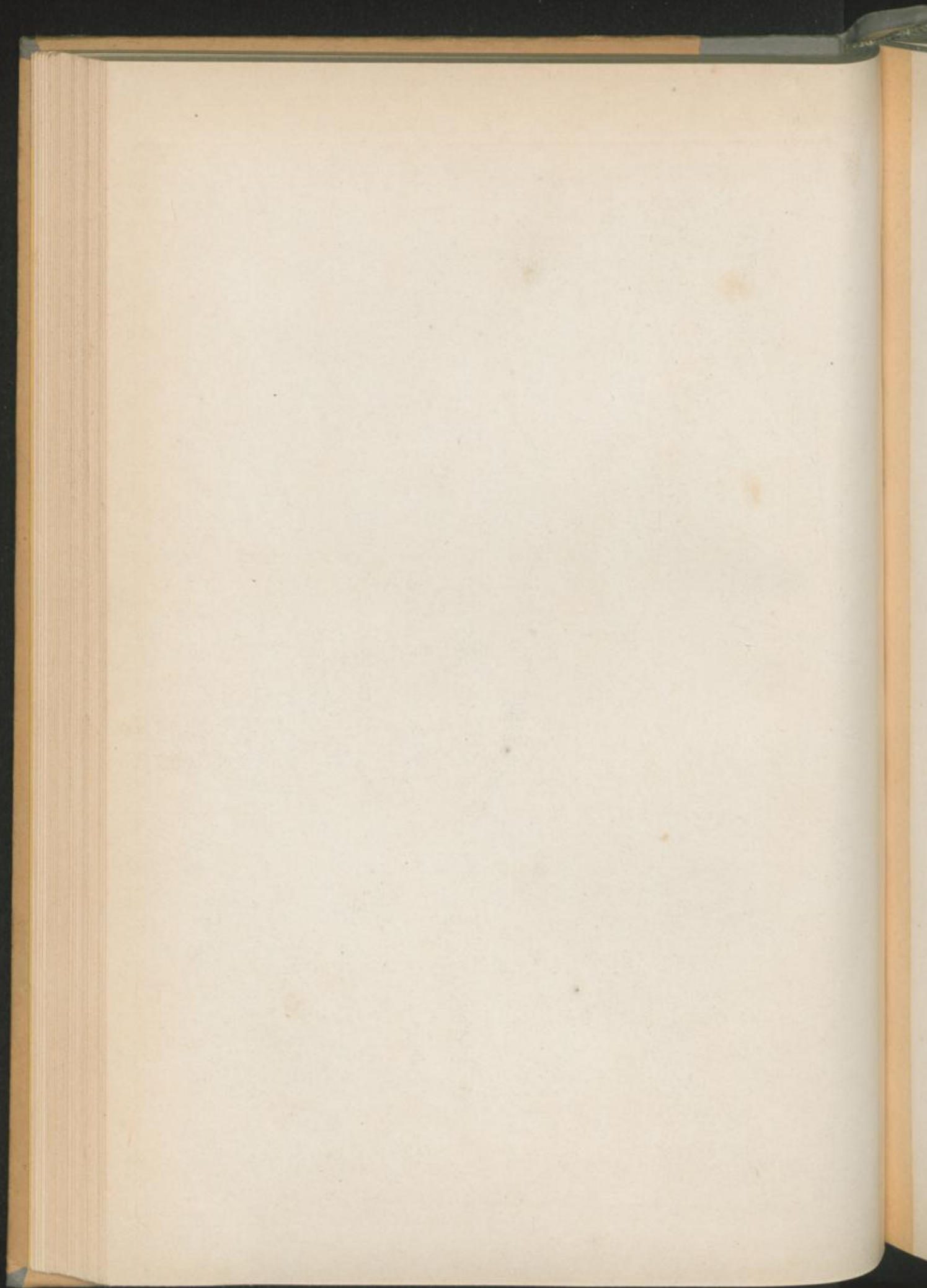



Cichis fusca L. *C. militaris* L. *C. variegata* L. *C. ustulata* L.



C. viridiflora L. *C. globosa* L. *C. mascula* L. *C. pallens* L.

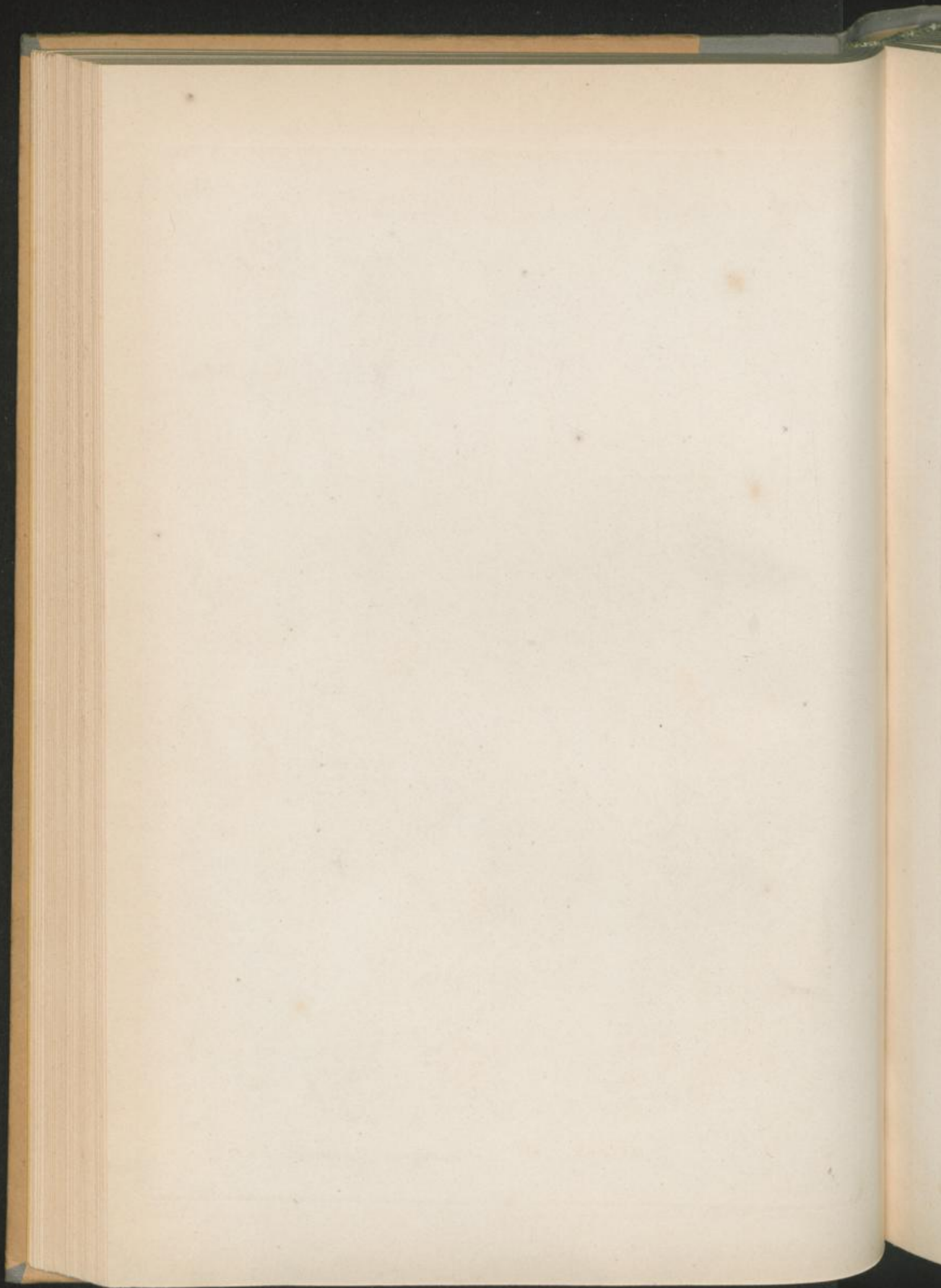

O. Morio L. *O. Clariflora* Lam. *O. sambucina* L.



Ockis latifolia L. *Anacamptis pyramidalis* Rich.

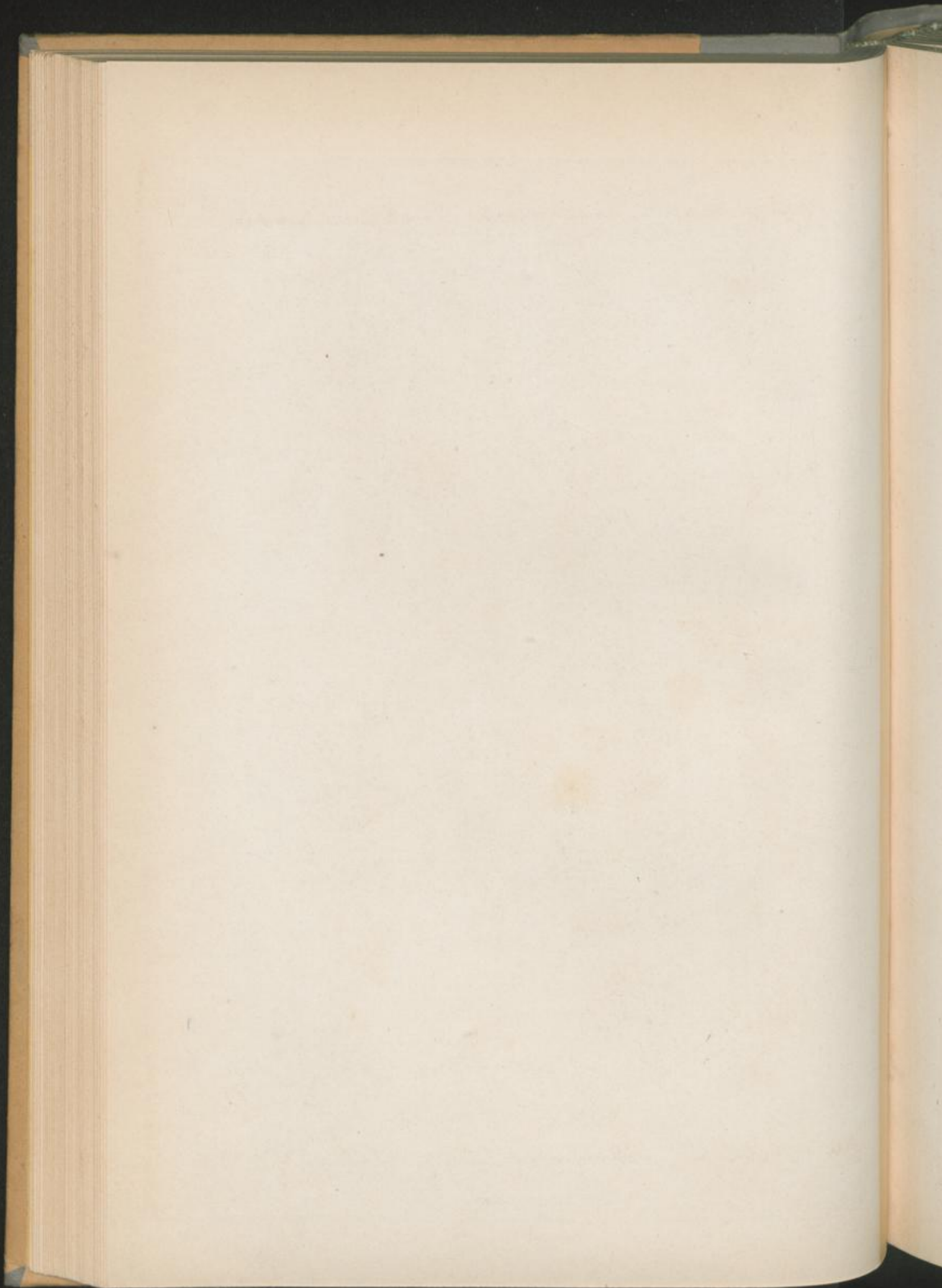

Ochis papilionacea L. *Gymnadenia conopsea* L. *Himantoglossum hircinum* Spr.



Callida Rich. *Natanthera bifolia* Rich. *Pchlorantha* Cust.

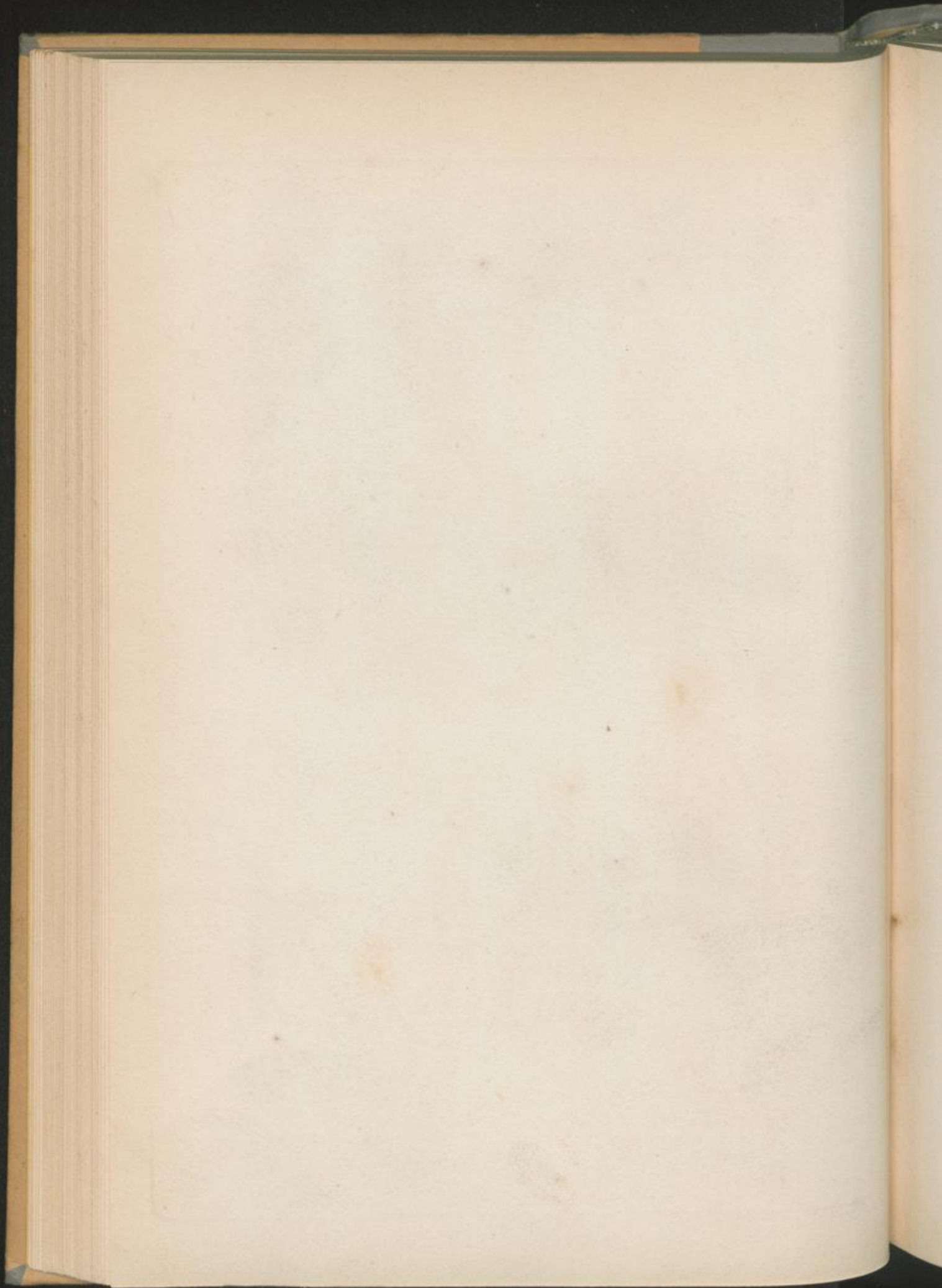



Ophrys Bertolonii Morot.
O. Simus Lam.

Ochis incarnata L.

O. Trunsteri Laut.

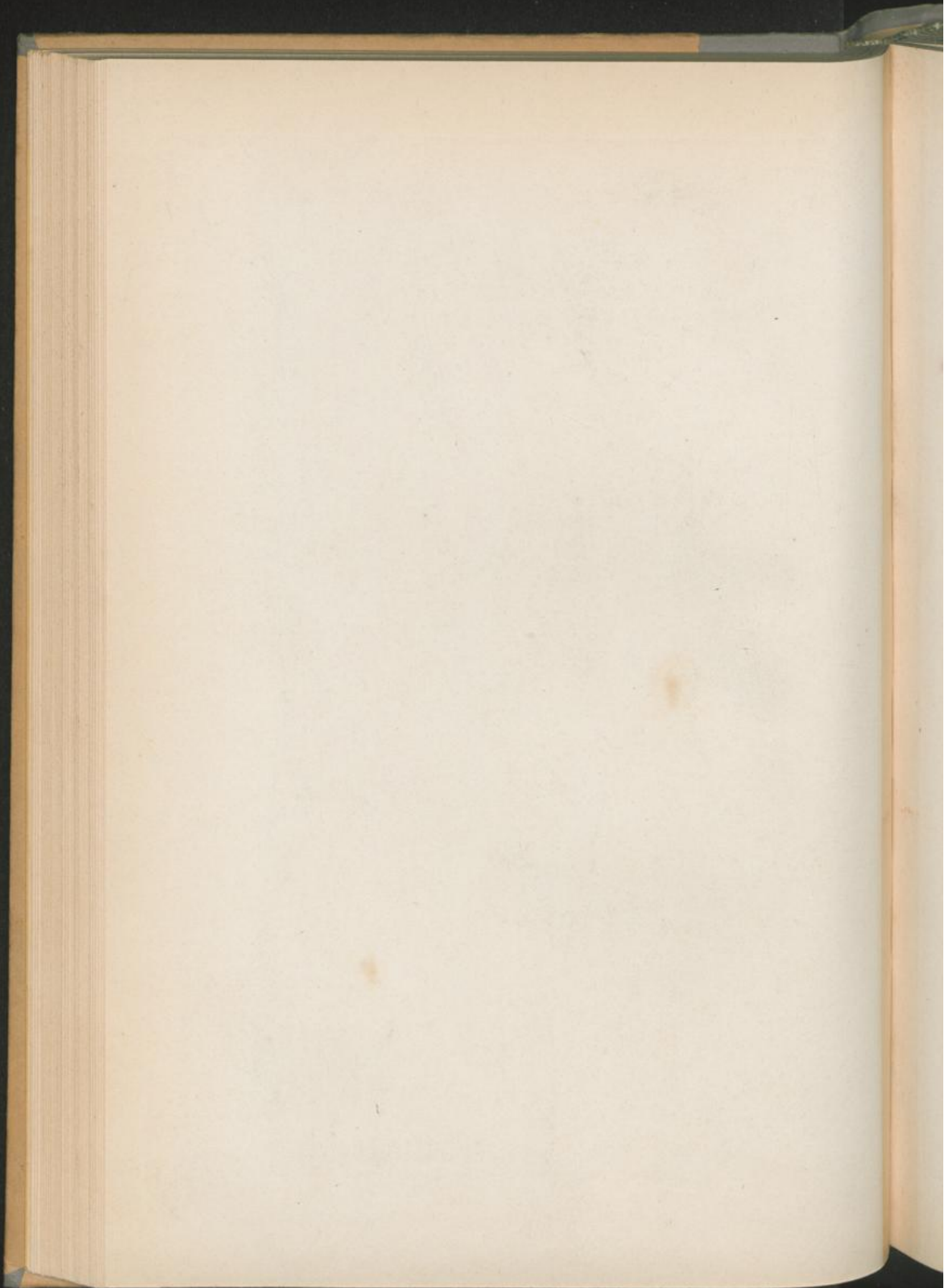

Malenaria viridis R.Br. *Agrostella angustifolia* Rich. *O. muscifera* Klud. *O. aranifera* Klud.



Ophrys arachnites Rich. *Ophrys* Klud. *Chamaecochis alpina* Rich.

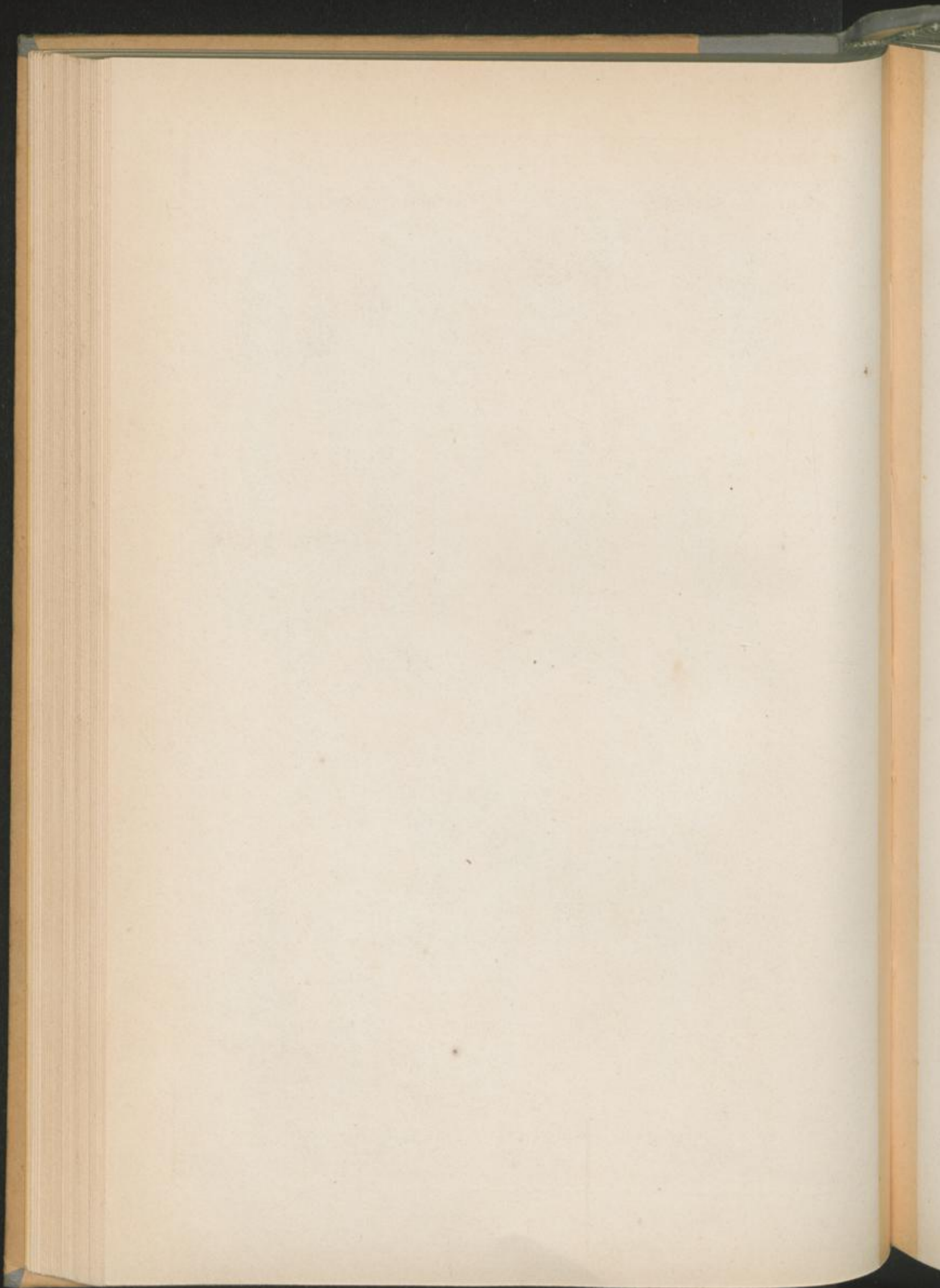

Corybas anthracopis R. Br.

Sorapilus cordigera L. 392.



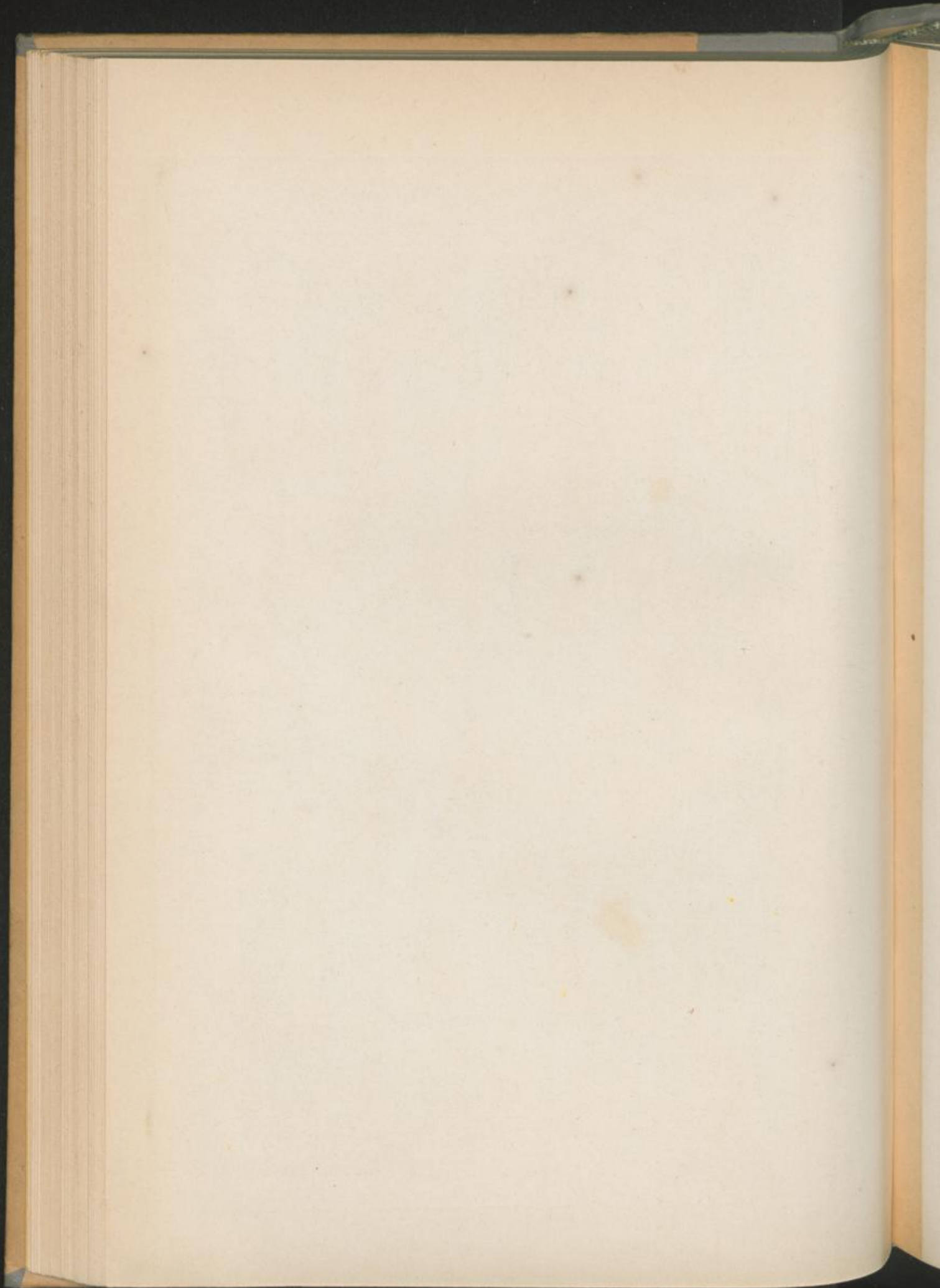

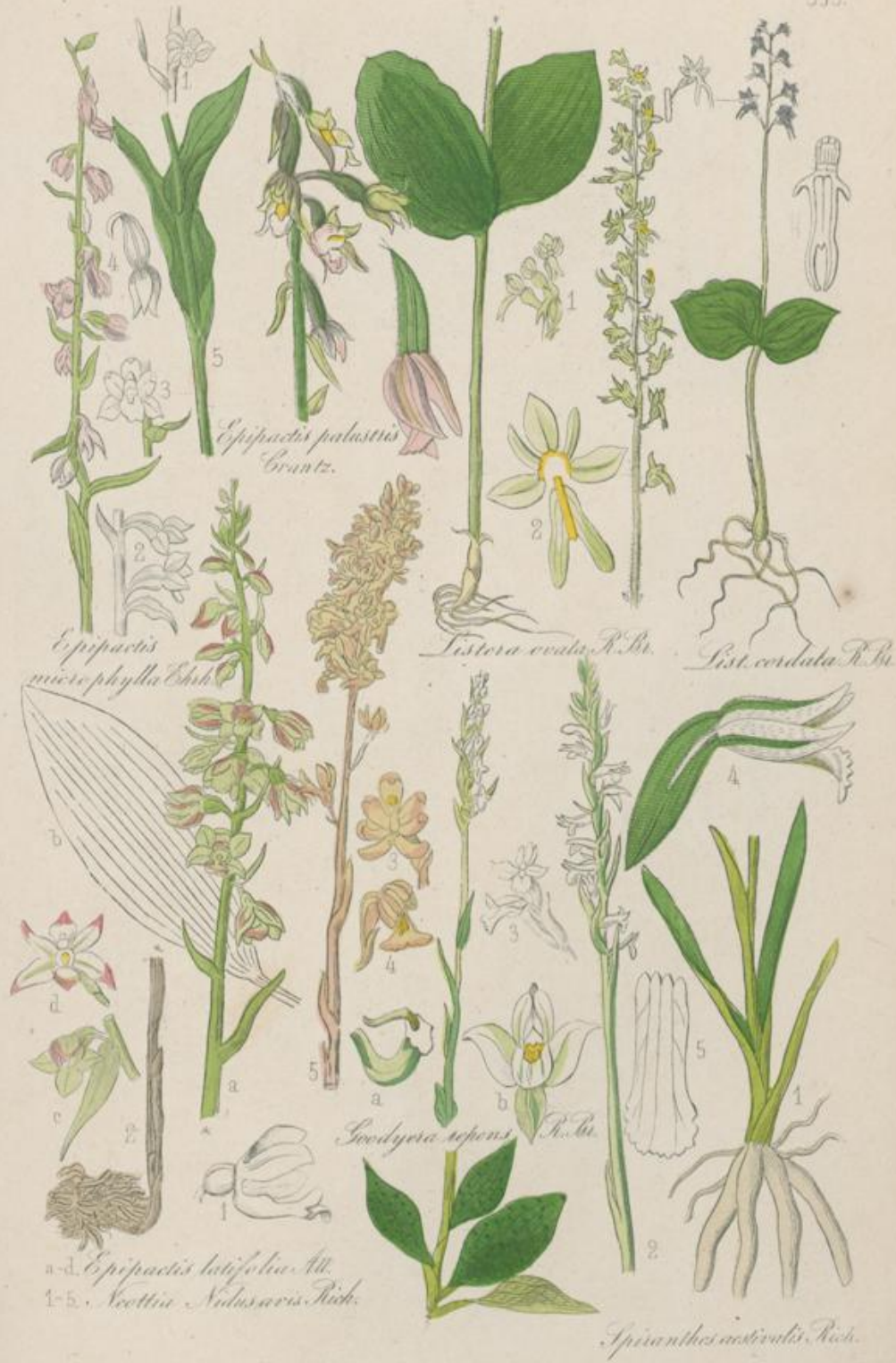

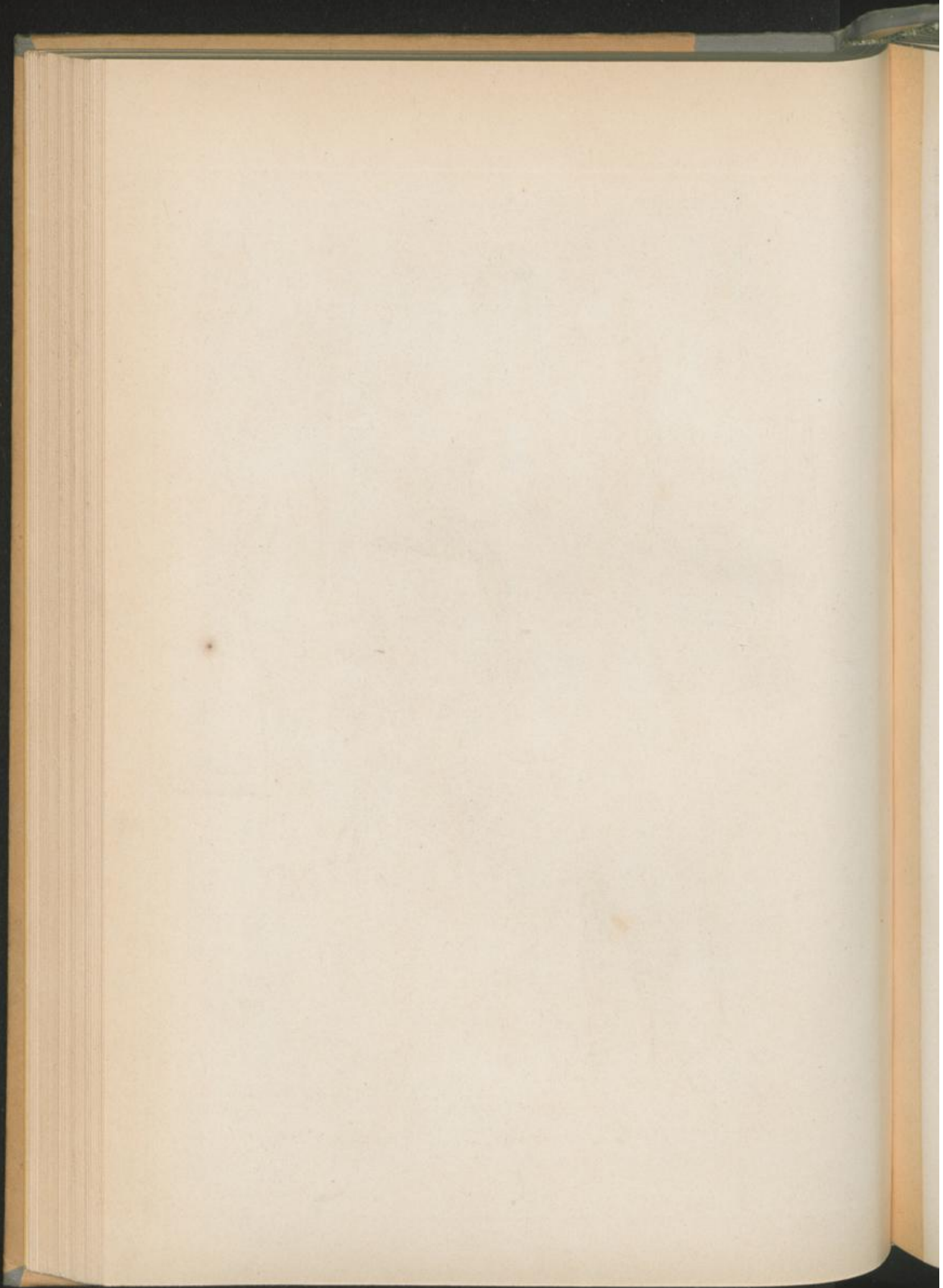



Epipactis subginosa Lam.

a. *Pseudocorymbosa* Moench. 1. *Serapias lingua* L. A. *Gymnadenia conopsea* L.
 B. *Stictis* Viv. C. *Nigella suaveolens* Moench.

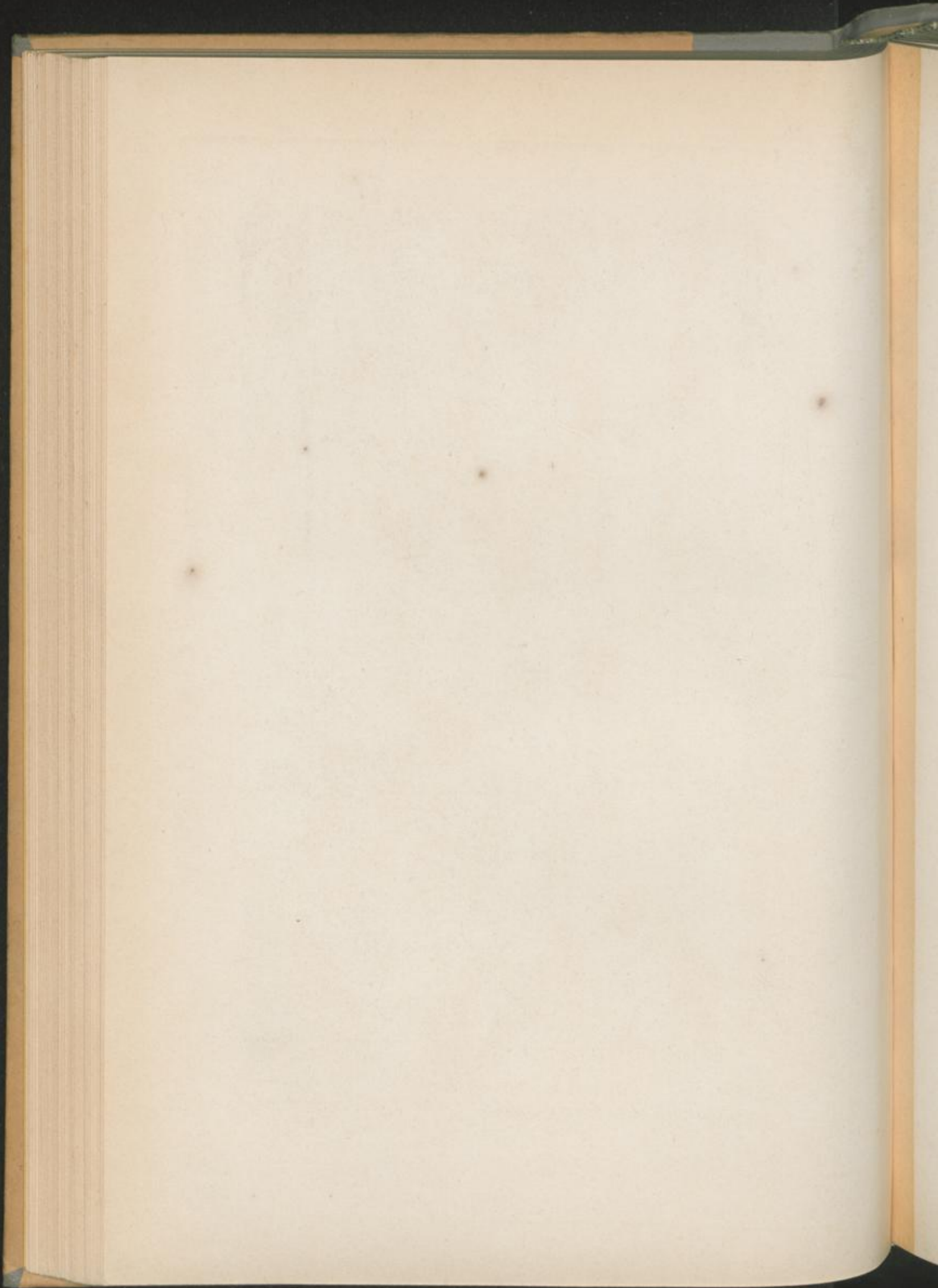

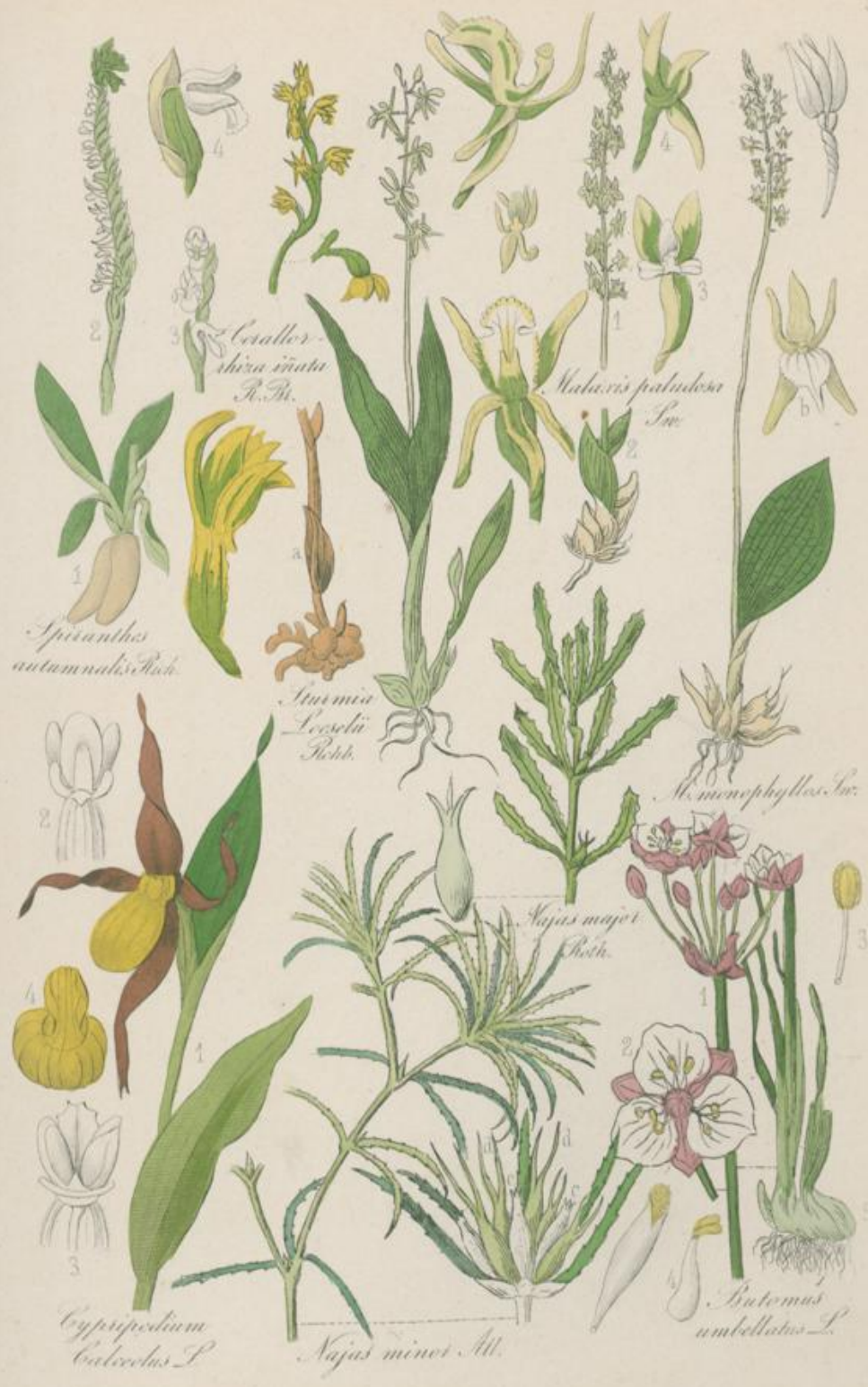

Ceratostyles
shira inata
R. Br.

Malaxis paludosa
Sw.

Spiranthes
autumnalis Rich.

Anacamptis
Loeselii
Rich.

A. monophylla Sw.

Najas major
Rich.

Cypripedium
calceolus L.

Najas minor All.

Batomus
umbellatus L.

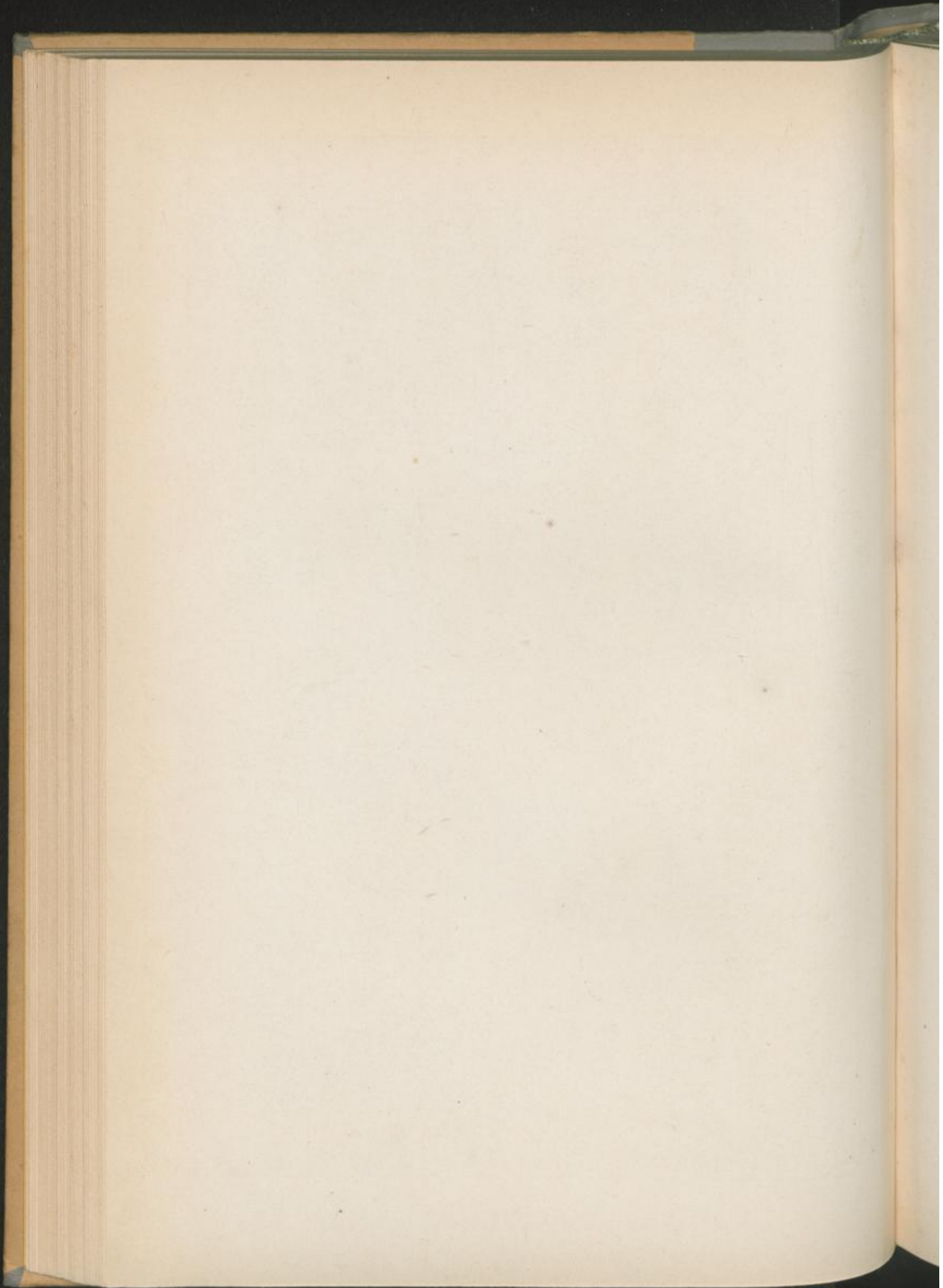



Gladiolus communis L.

G. imbricatus L.



Iris pseud-acorus L.



Ciccus sativus L.

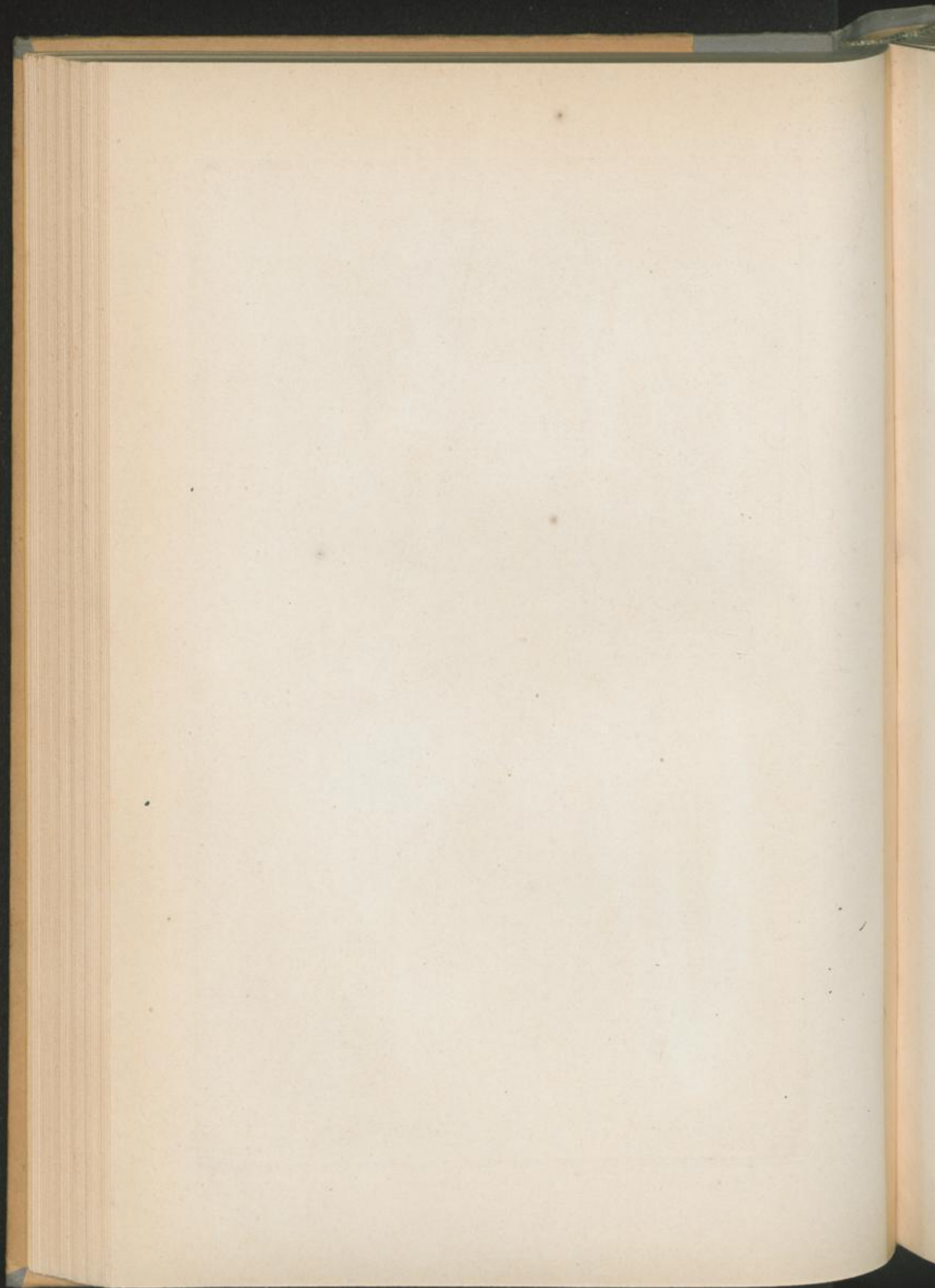



Iris sibirica L.

Cicus cernuus All.



I. variogata L.

C. variogatus Hoppe.

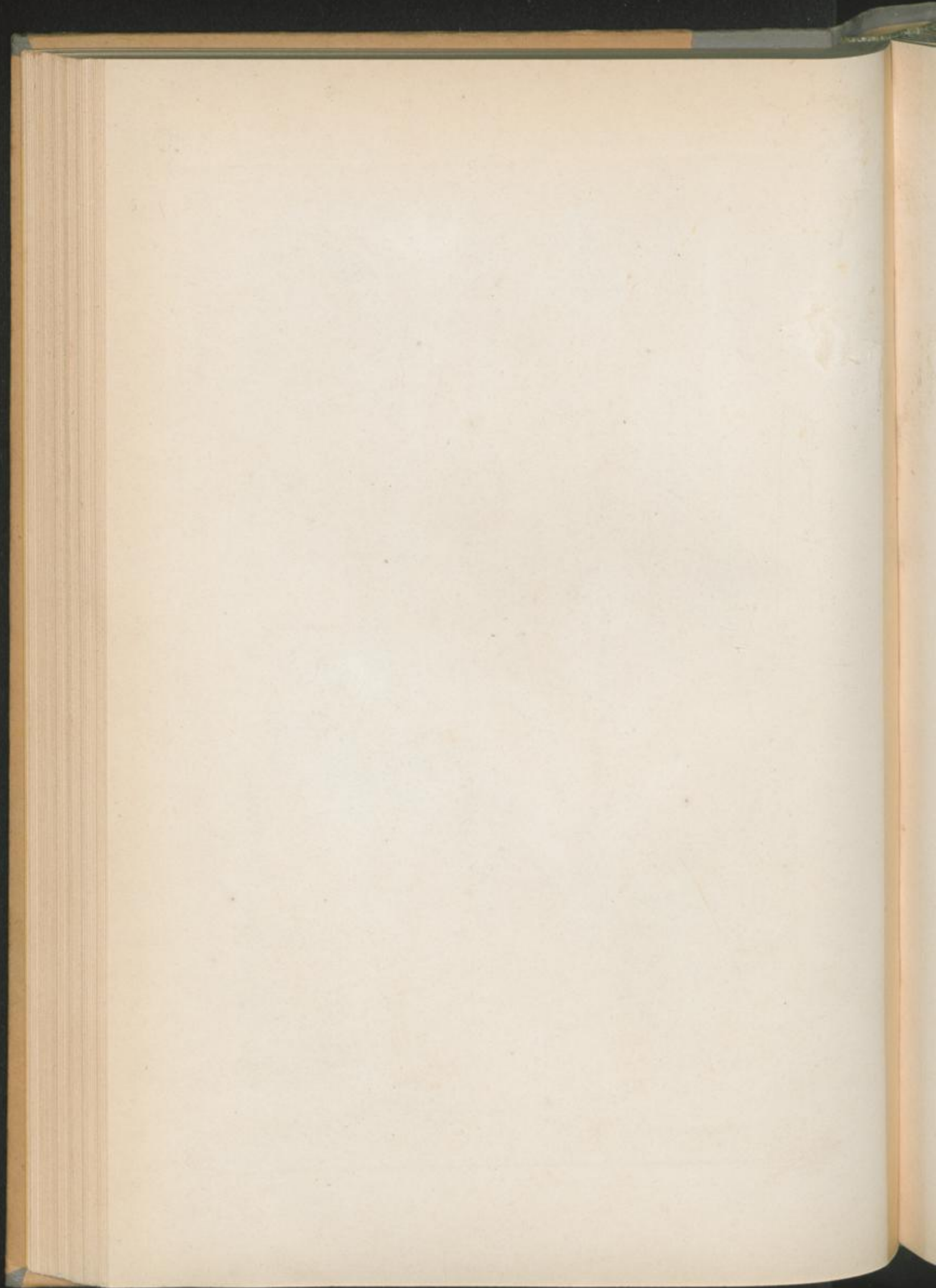



Iris pumila L.

I. bohemica Schum.



I. germanica L.

I. spuria L.

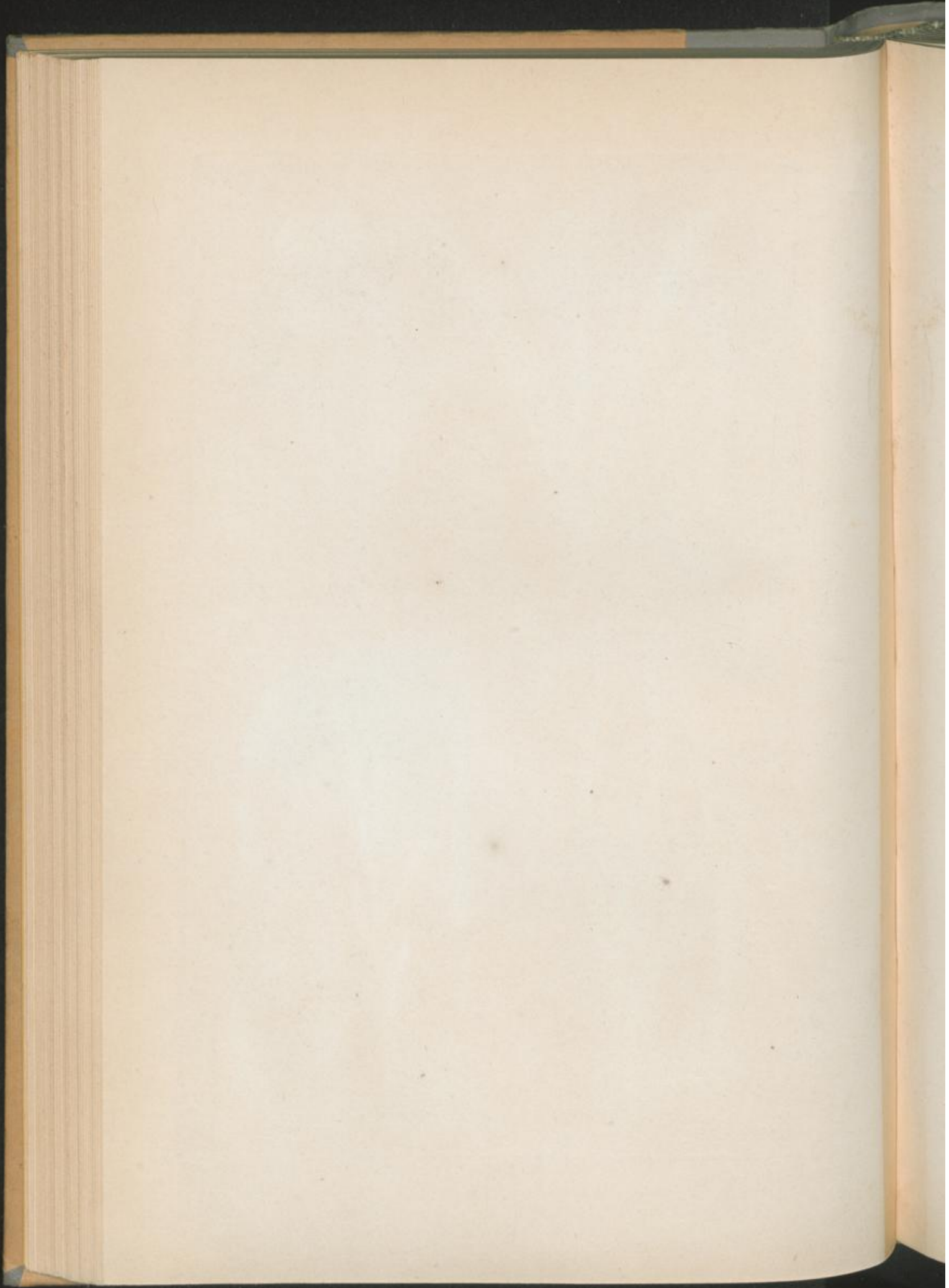



Iris germanica L.



I. florentina L.



I. sibirica L.



I. pallida Lam.

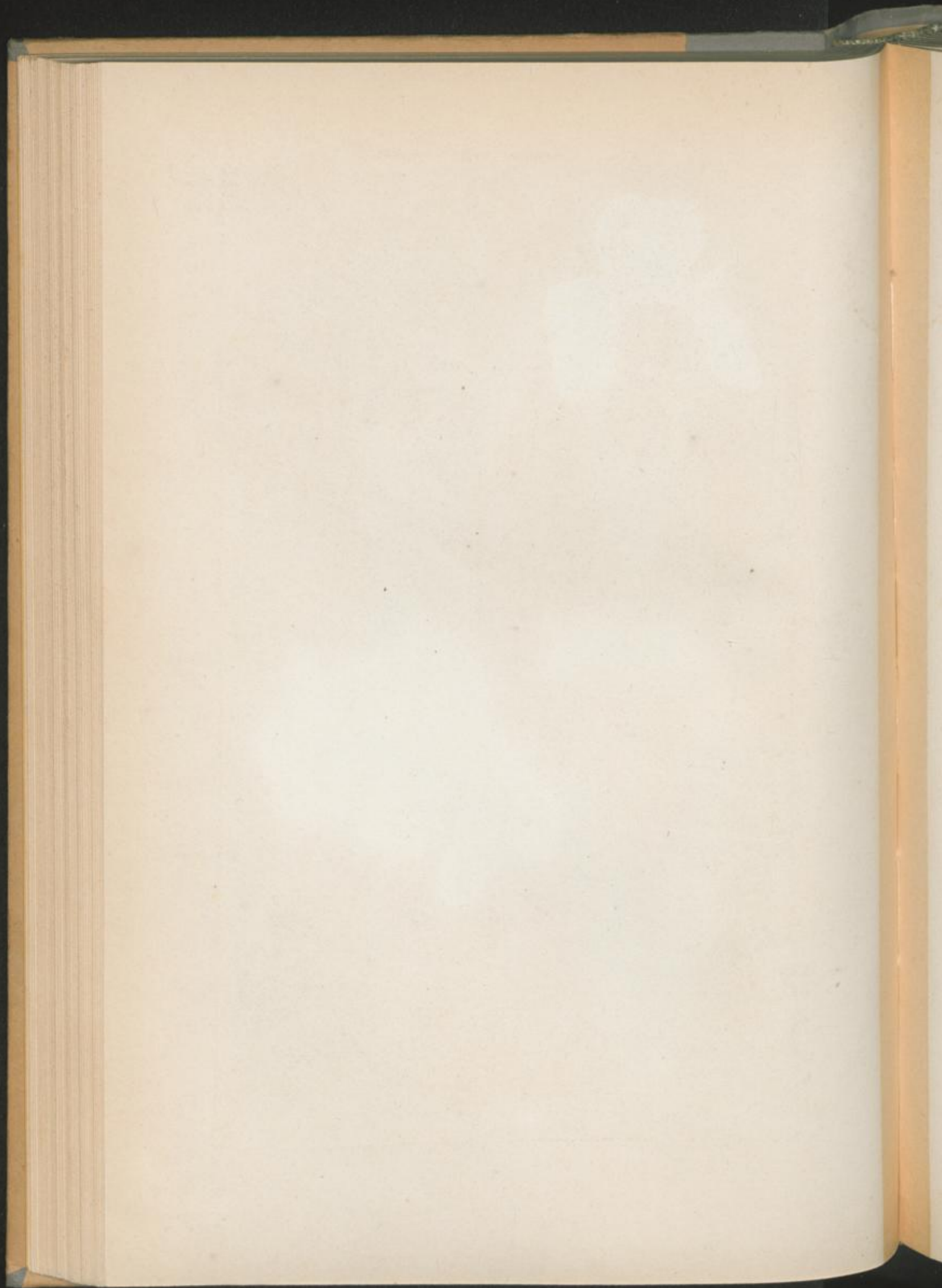

Narcissus pseudo-Narcissus L.

400.

Sternbergia lutea Vahl.



N. poeticus L.

N. biflorus Vahl.

N. tazetta L.

Galanthus nivalis L.

Agave americana L.

Con. polygamum L.

Con. verticillata L.

Con. multiflora L.

Paris quadrifolia L.

Convallaria latifolia L.

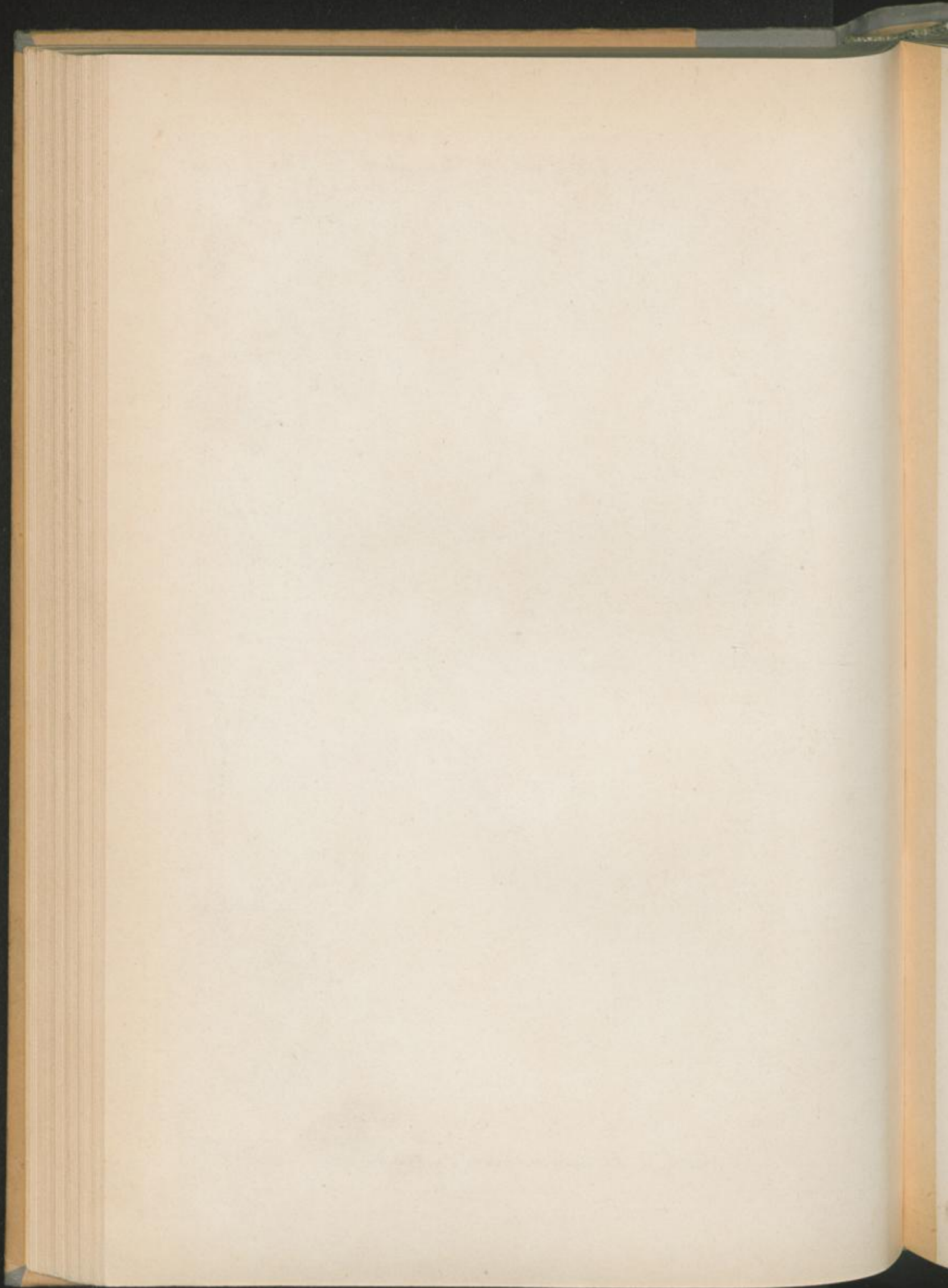

Majanthemum bifidum DC. *Ruscus aculeatus* L.

401.



Conoclinium majalis L. *Smilax aspera* L.

R. Hypoglossum L.

Tamus communis L.



Tulipa sylvestris L. *Tul. Oculus solis* Amm. *Tutillaria Molagris* L. *Fr. montana* Hoppe.

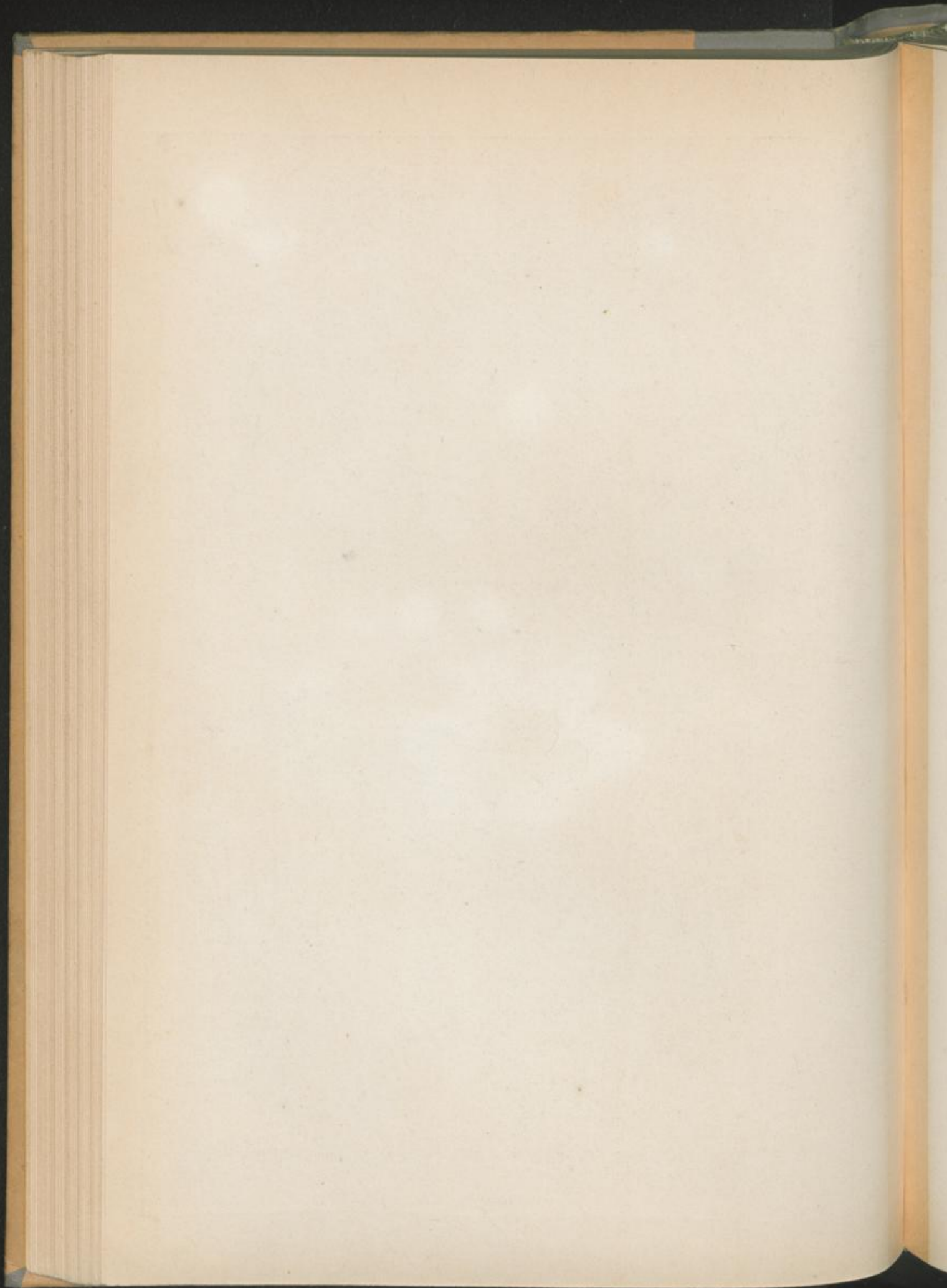

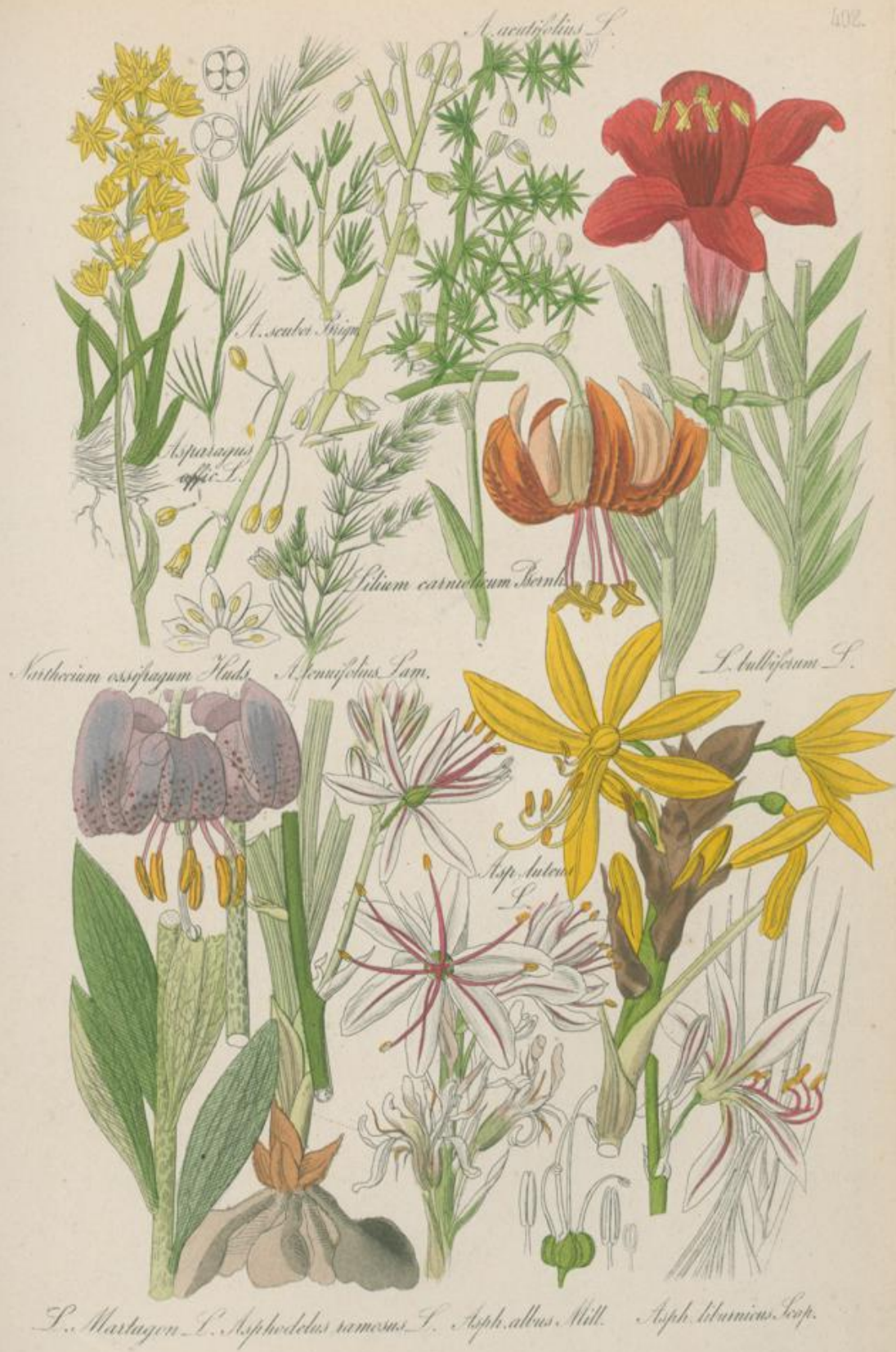

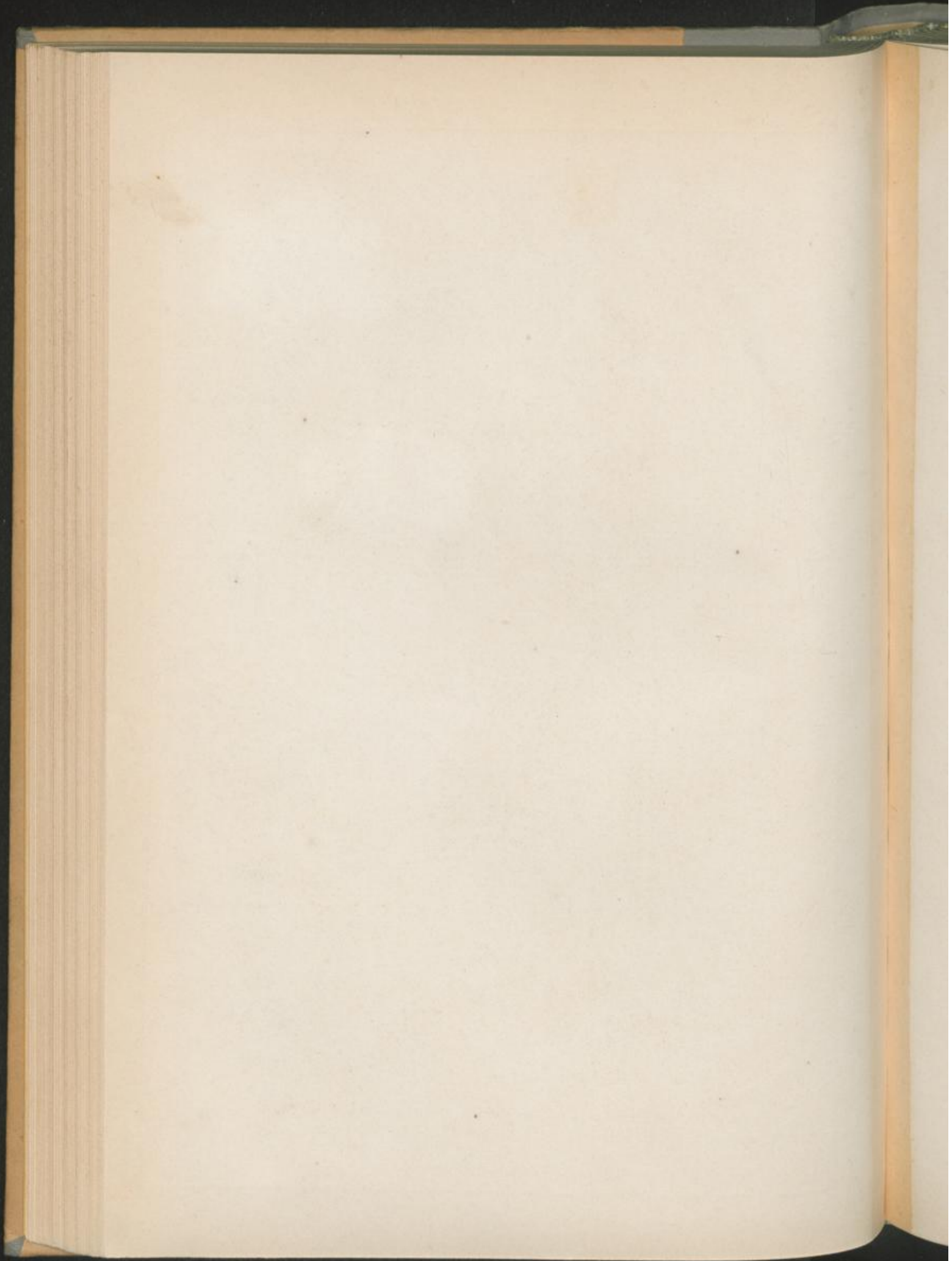



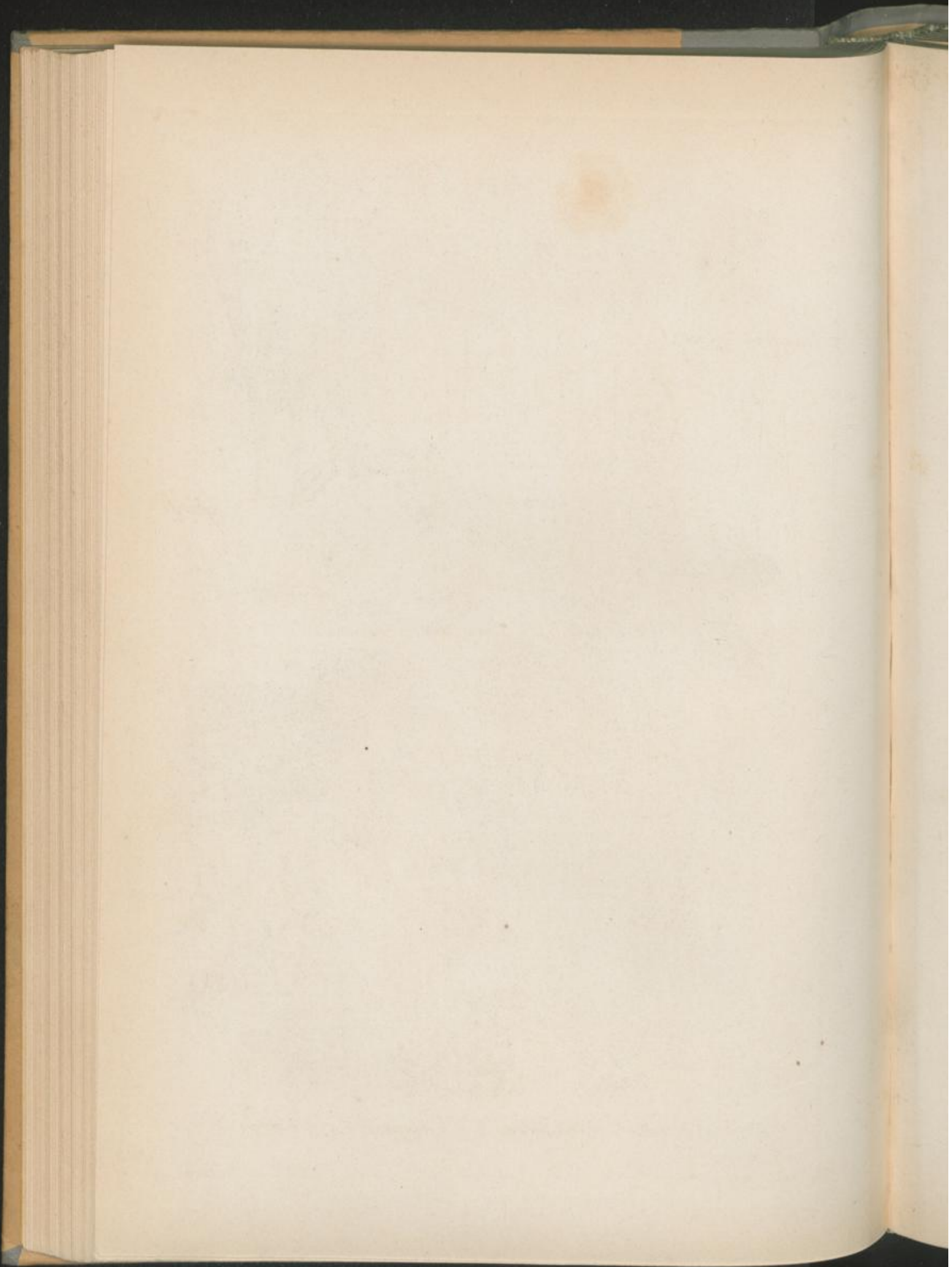

Tagea bohemica Schult.



Tagea sp. Sch.

Tagea Schult.

Tagea lutea Schult.

Tagea amoena L.

Tagea saxatilis Koch.

Tagea Schottardi Schult.

Tagea lutea Schult.

Tagea amoena L.



Allium verna L. *Allium scaberrimum* L. *Allium victorialis* L. *Allium asinum* L. *Allium nigrum* L.

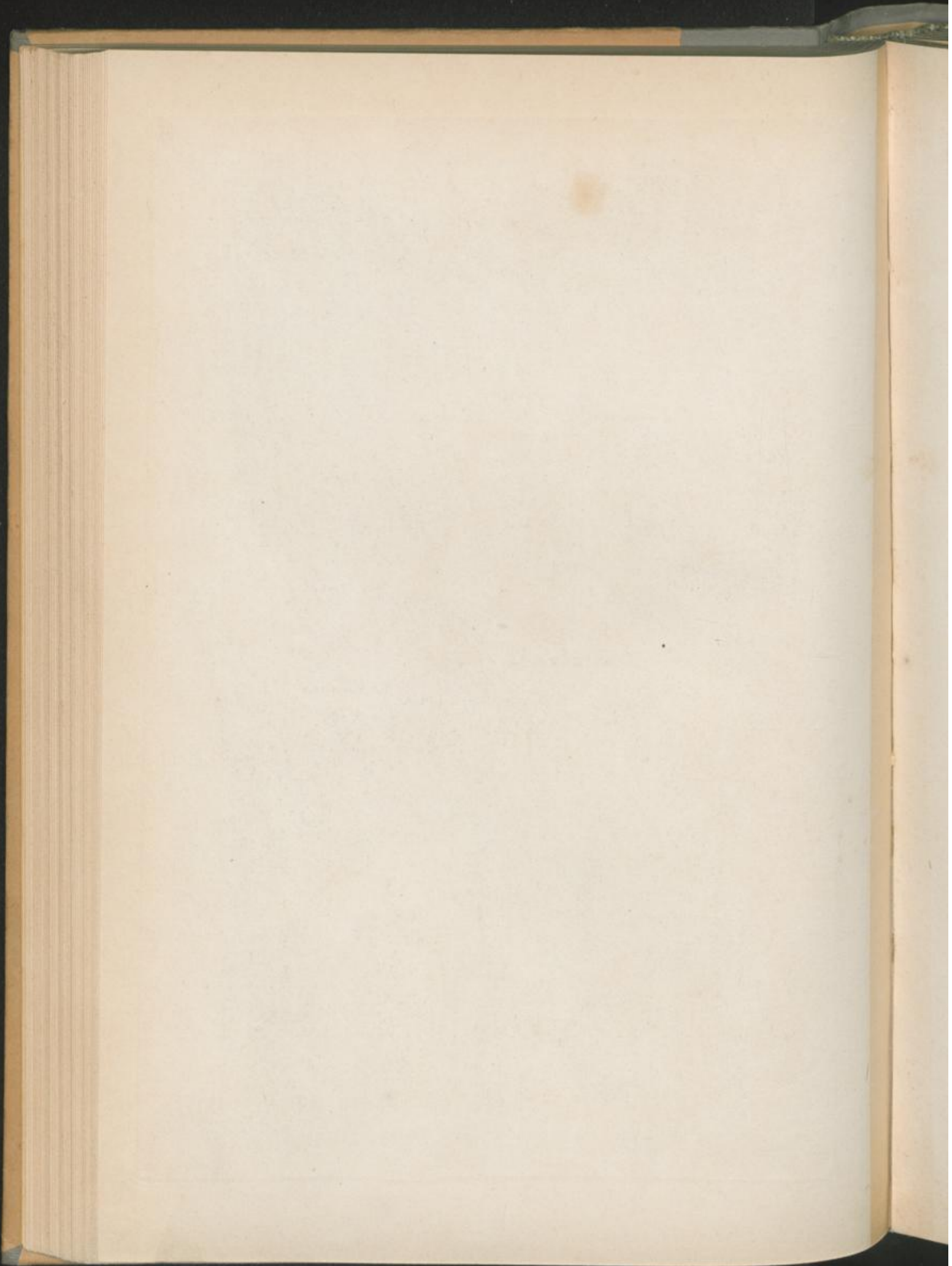



Allium roseum L. *Allium subhirsutum* L. *Allium moschatum* L. *Allium saxatile* Link.
Allium acutangulum Schrad. *Allium acedule* W. & A. *Allium sativum* L. *Allium trix* Schrad.
Allium ampeloprasum L.

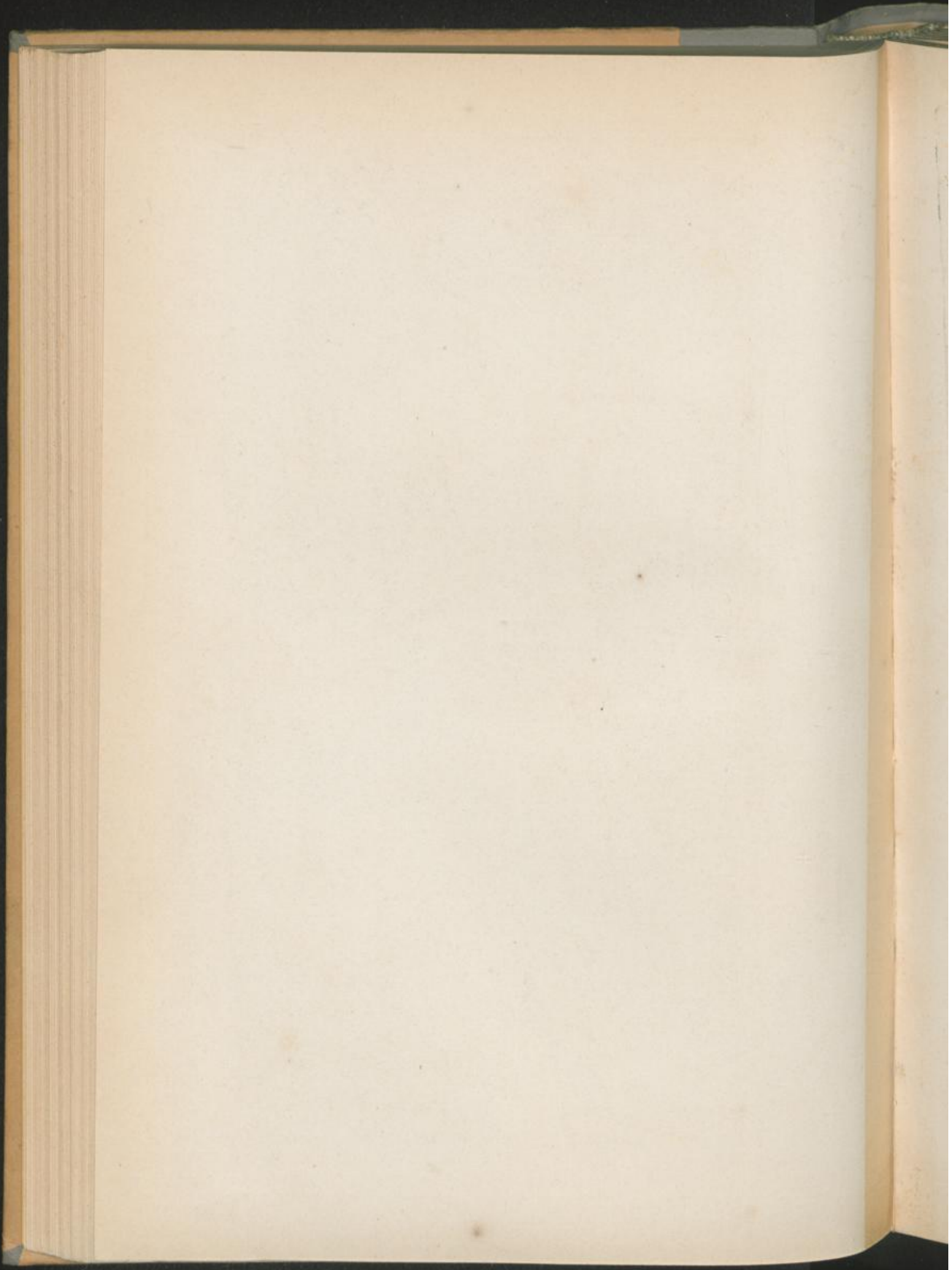



Allium rotundum
L.

A. sphaerocephalum
L.

A. ascenden
L.

A. vineale
L.

A. oleraceum
L.

A. oleraceum
L.

A. asinatum
L.

A. fallax
Don.

A. flavum
L.

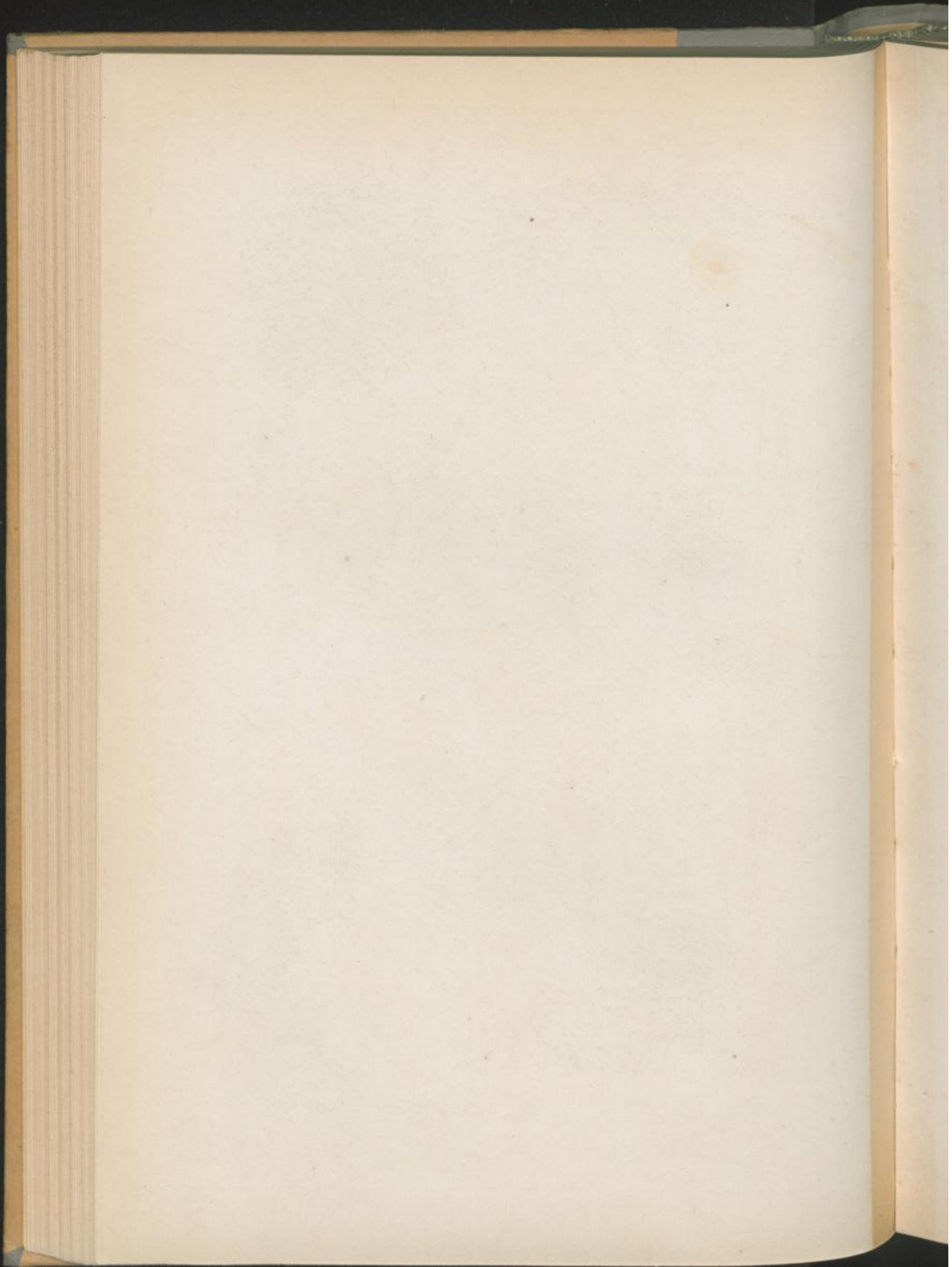



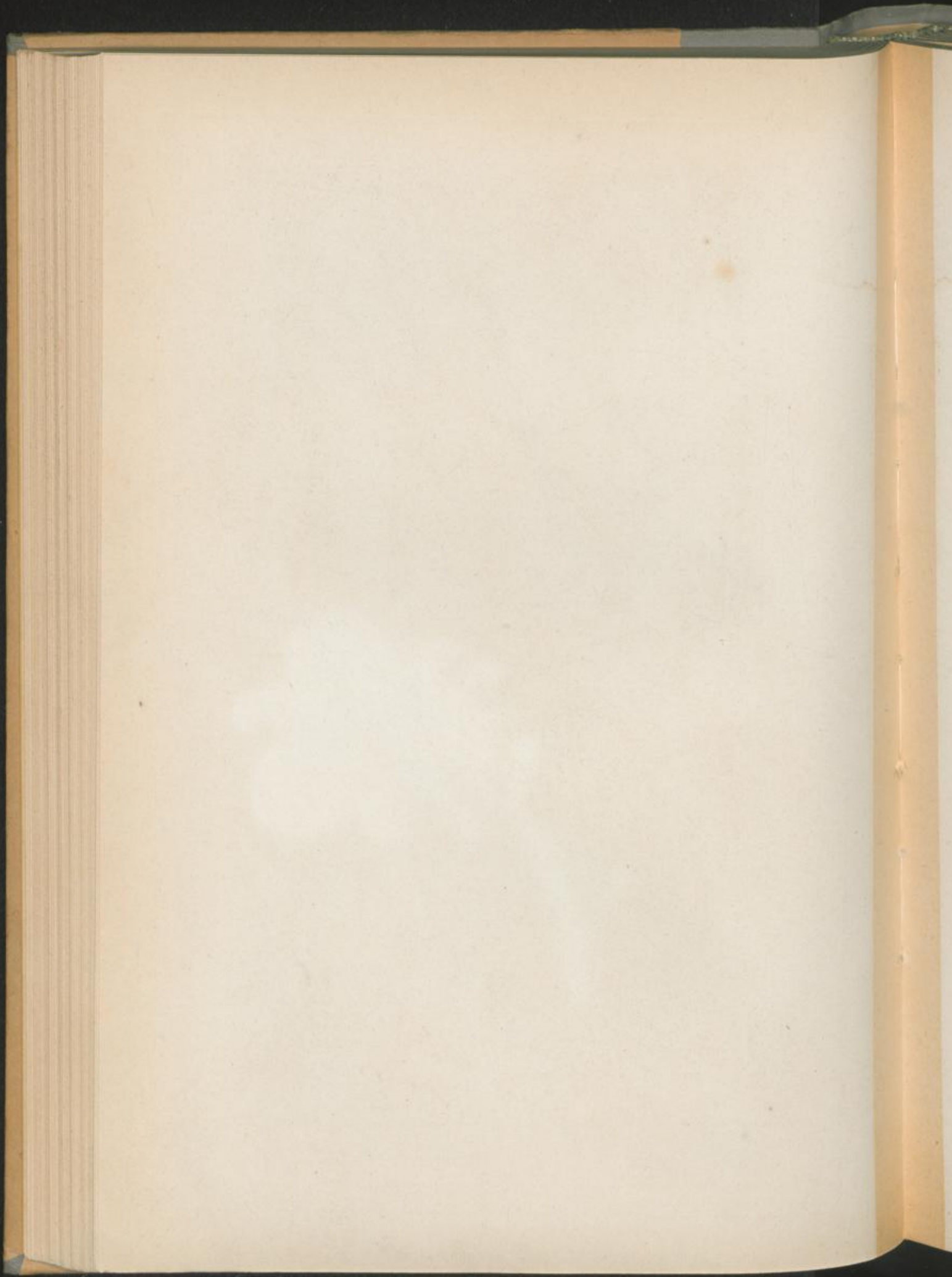

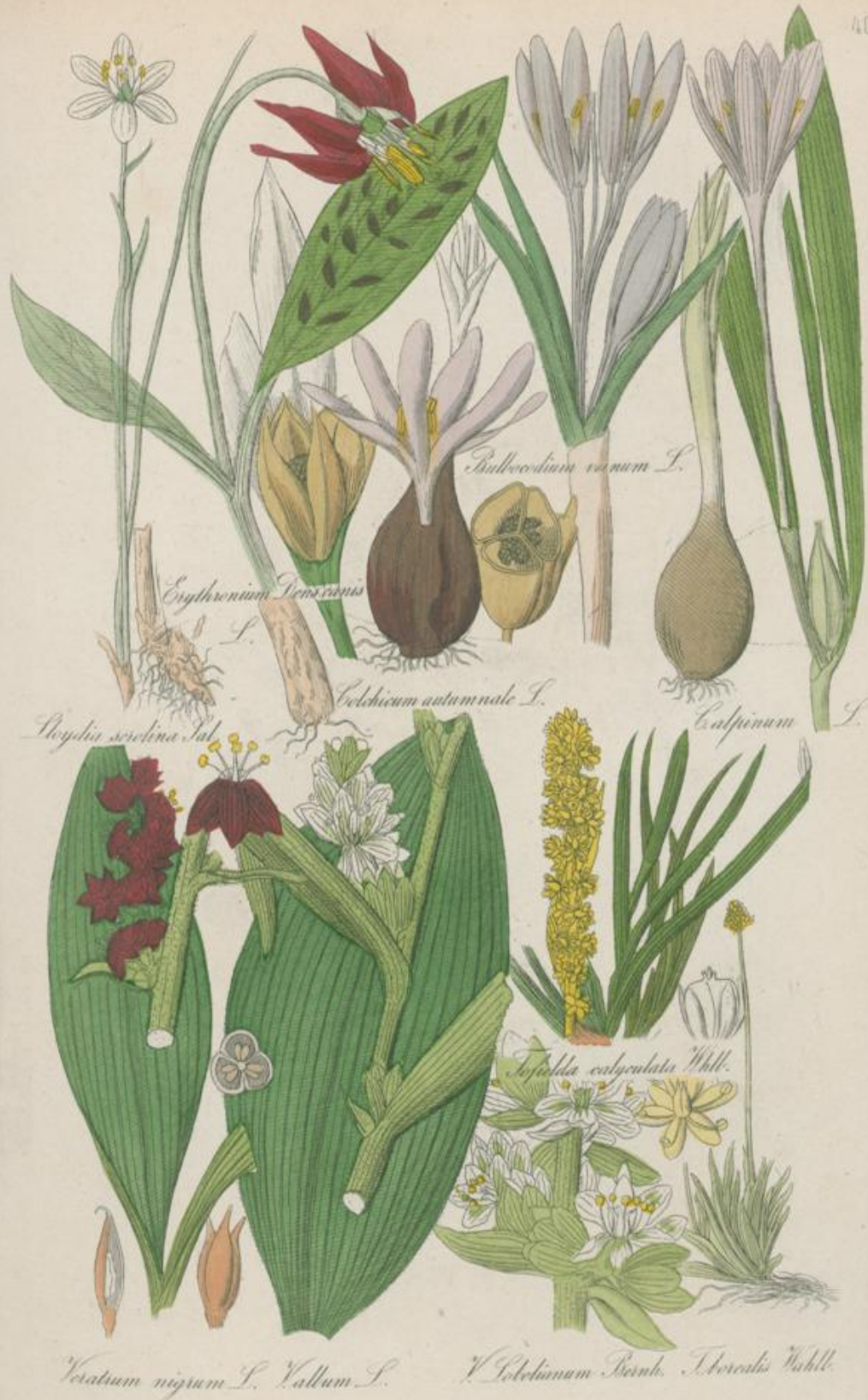

Veratrum viridifolium L.

Veratrum album L.

Veratrum album L.

Veratrum album L.

Veratrum album L.

Veratrum album Willd.

Veratrum nigrum L. *Veratrum album* L.

Veratrum album Bernh. *Veratrum album* Willd.

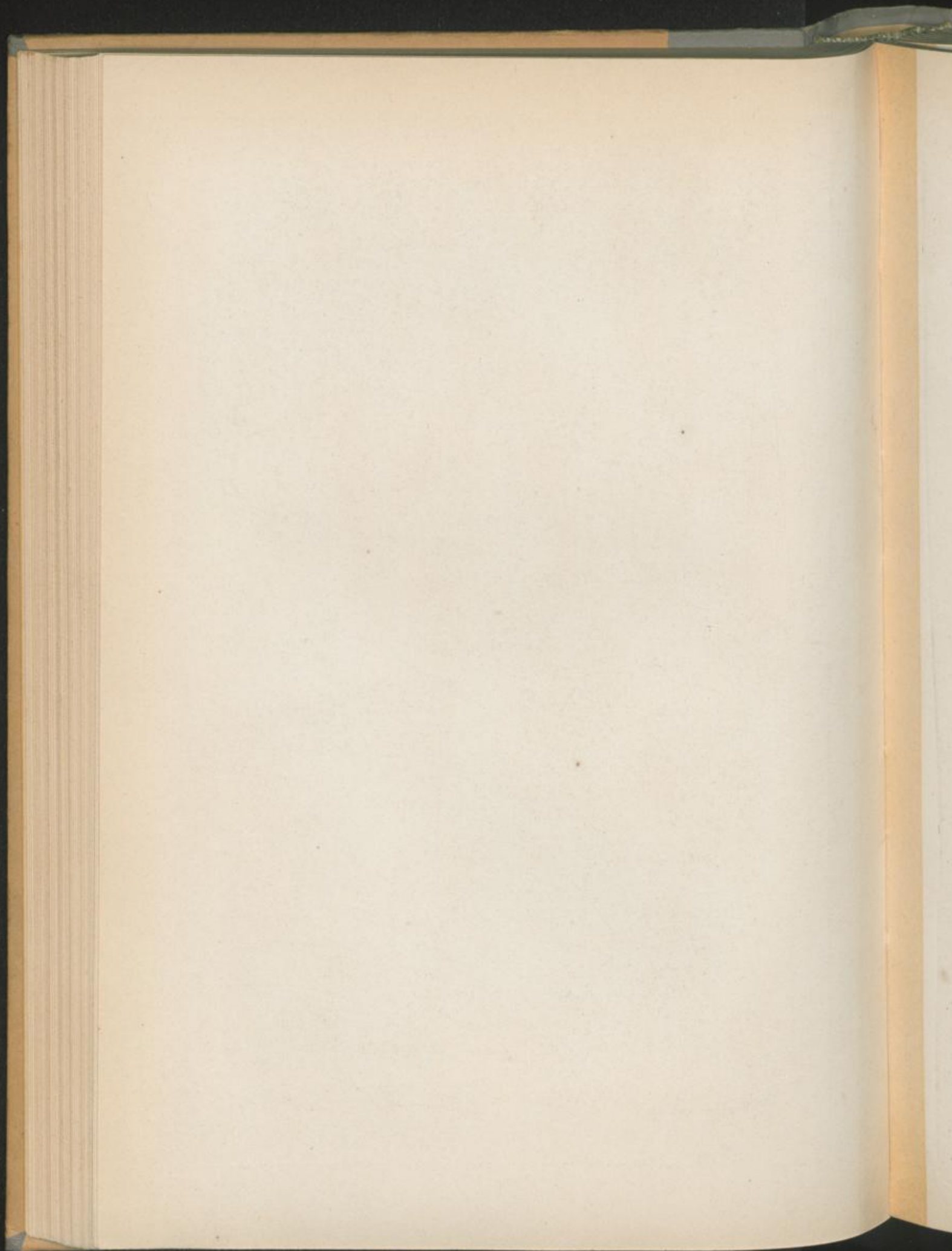



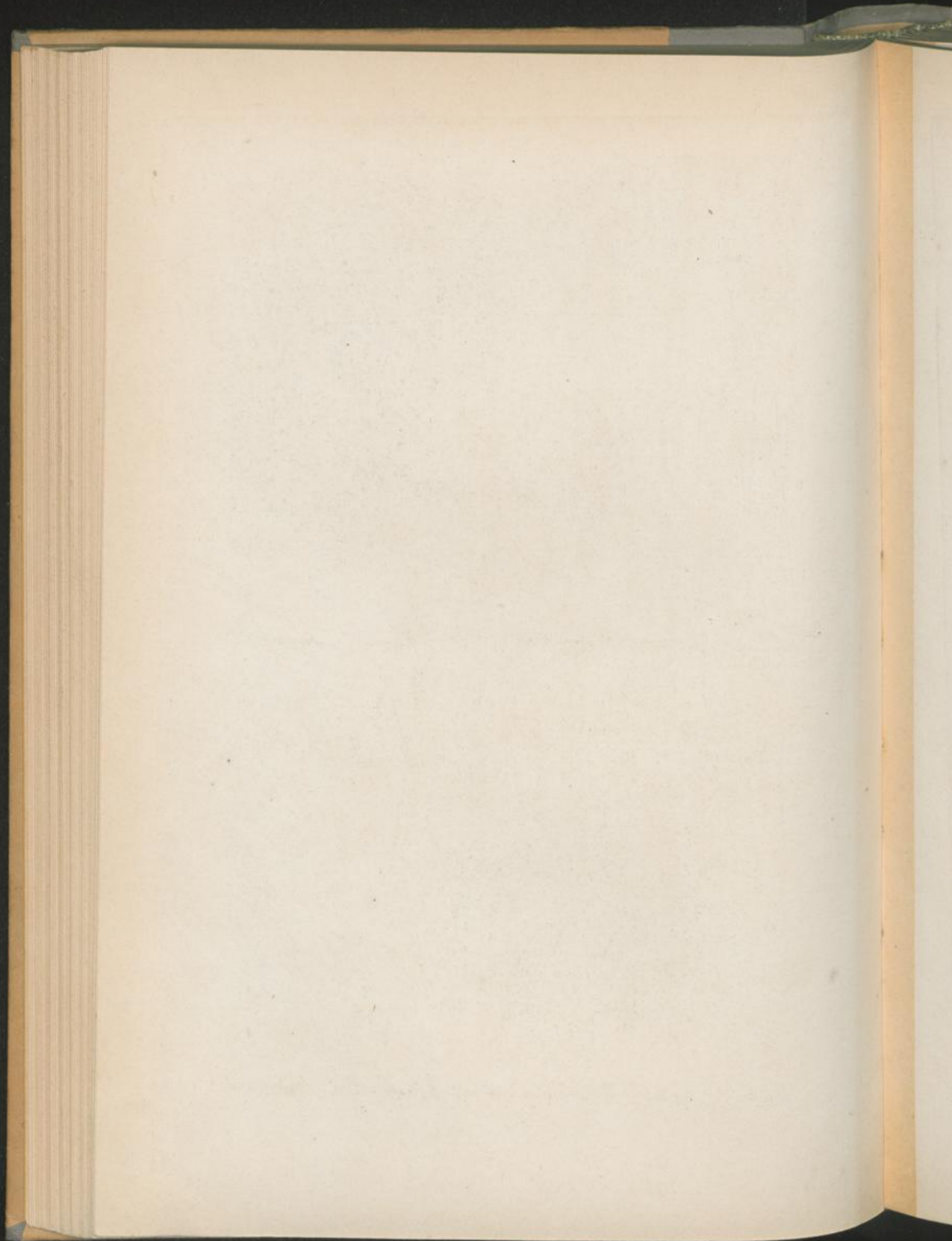



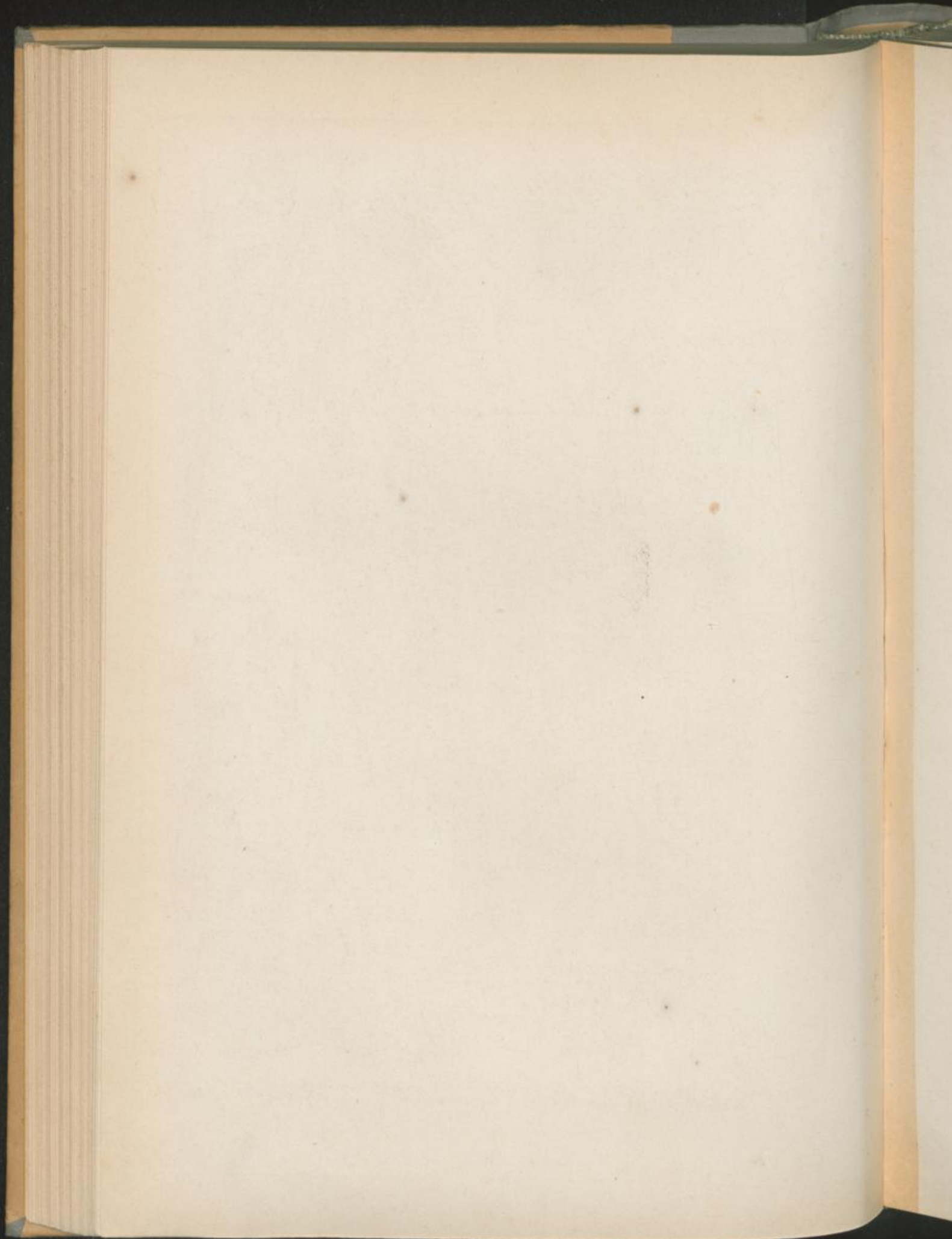



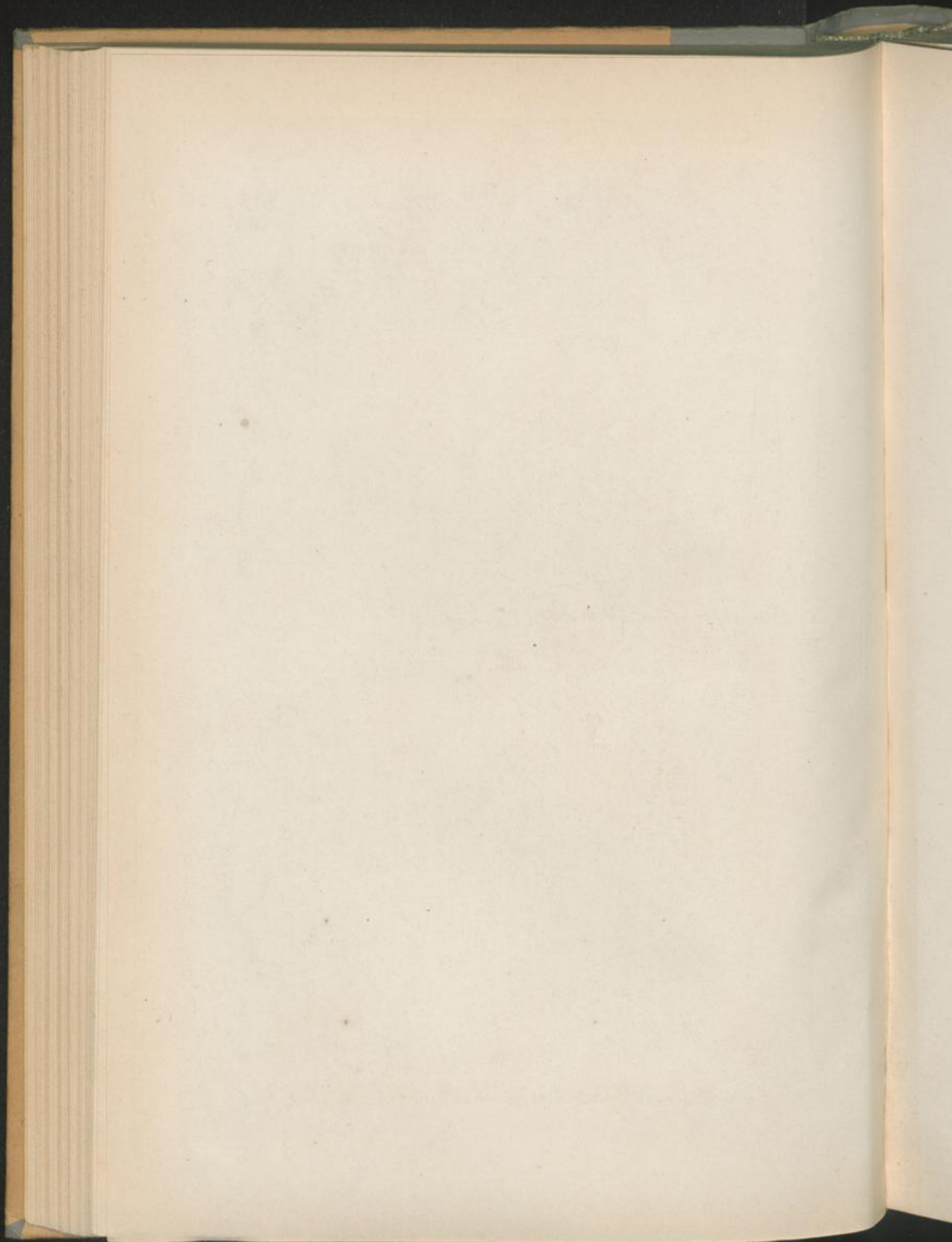



Iris maxima L. *I. glabrata* Stepp. *I. spurtica* L. *I. albida* L.



I. nica L. *I. lutea* L. *I. composita* L. *I. multiflora* L. *I. spicata* L.

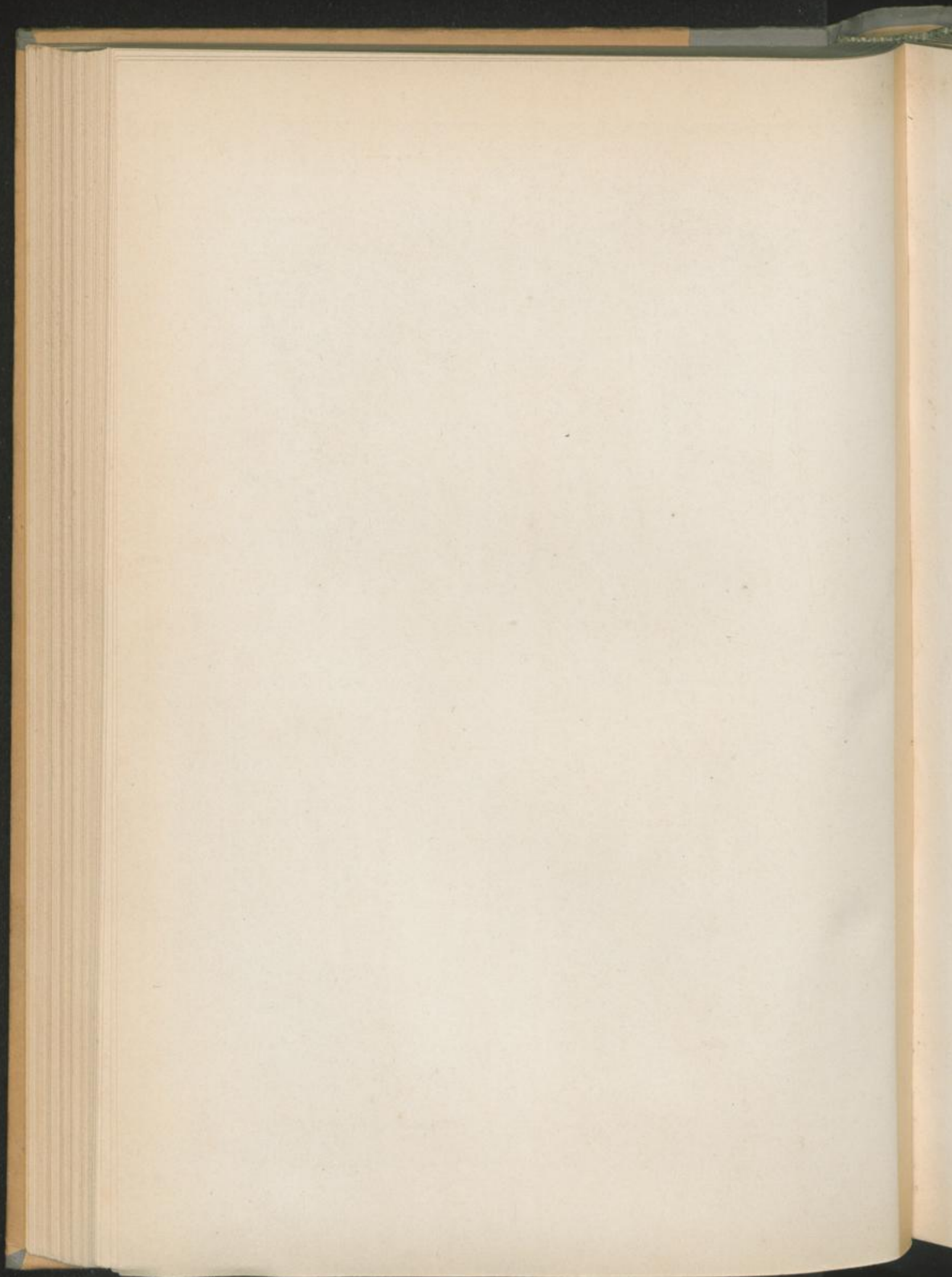



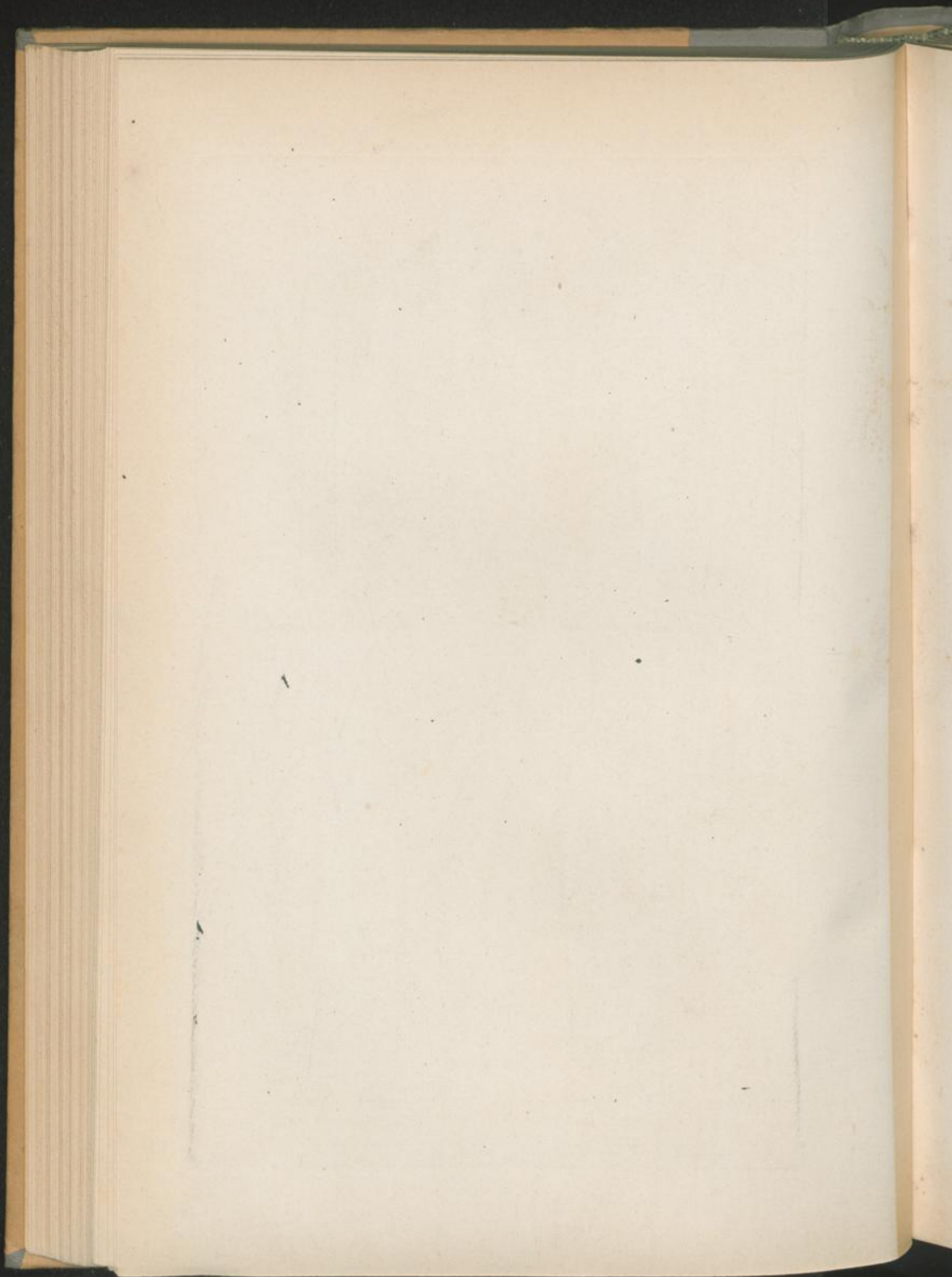



Rhynchospora fusca Tabl.

Schoenus nigricans L.



Cladium Mariscus R.Br. *C. ferrugineus* L.



Cyperus Monti L.

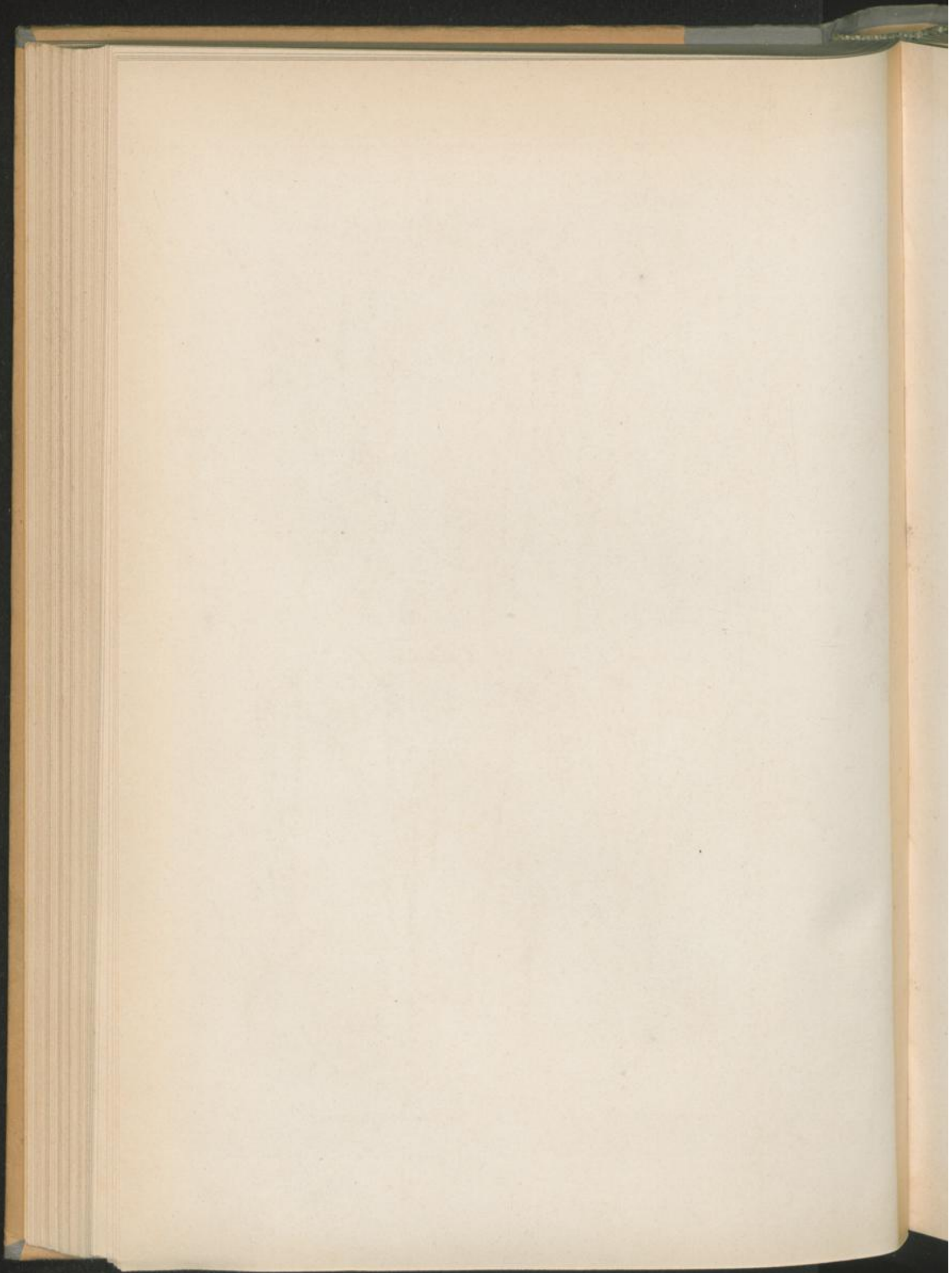



Cyperus longus L.

C. flavescens L.



Rhynchospora alba Vahl.

Eriophorum alpinum L.

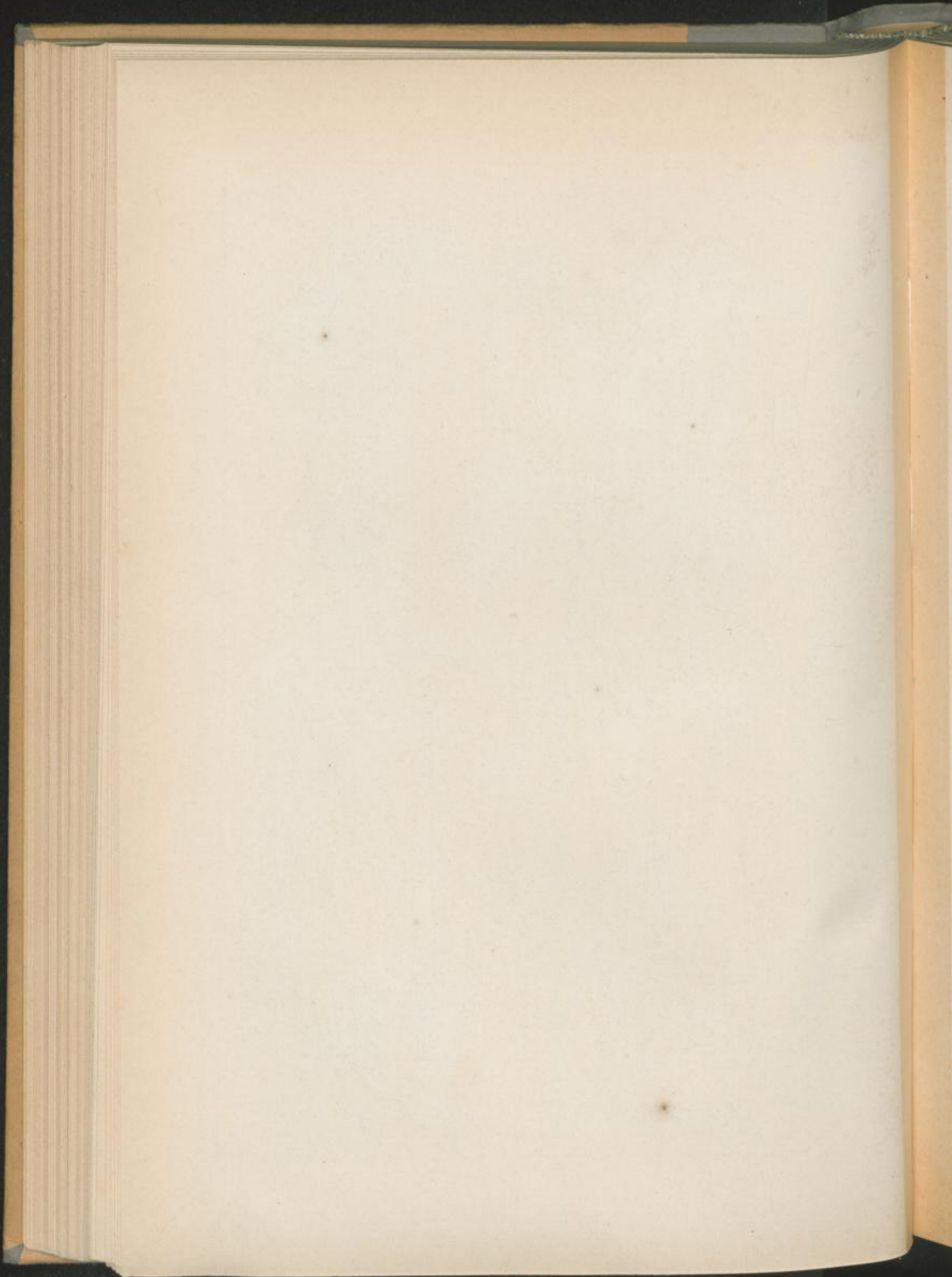



Scirpus trigonus Solms.



Sc. triquetra L.



Sc. Rothii Hoppe.



Sc. lacustris L.

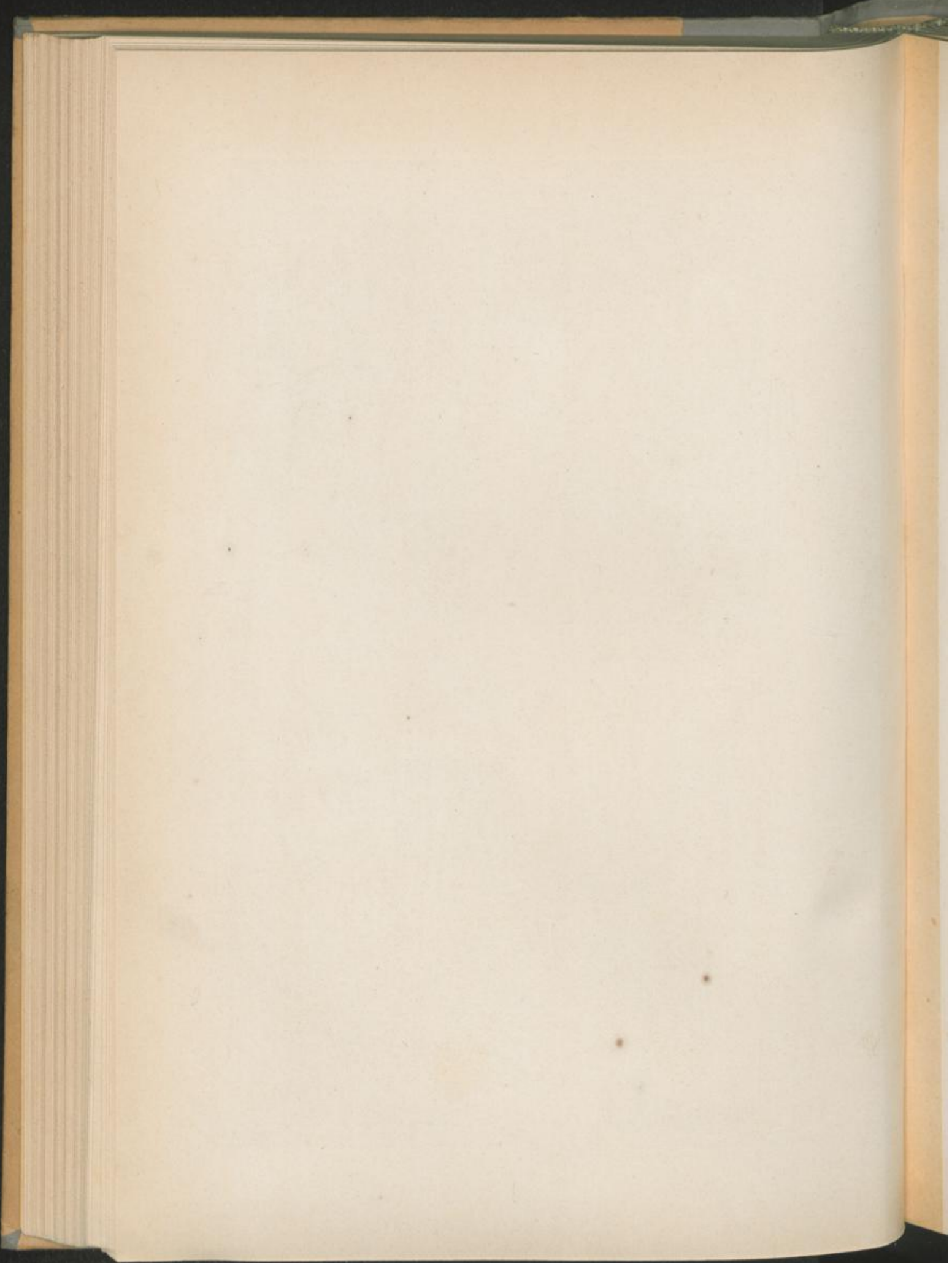



Scirpus radicans Schk.

Sc. sylvaticus L.



Helicohatis erata R. Br.

Sc. setaceus L.

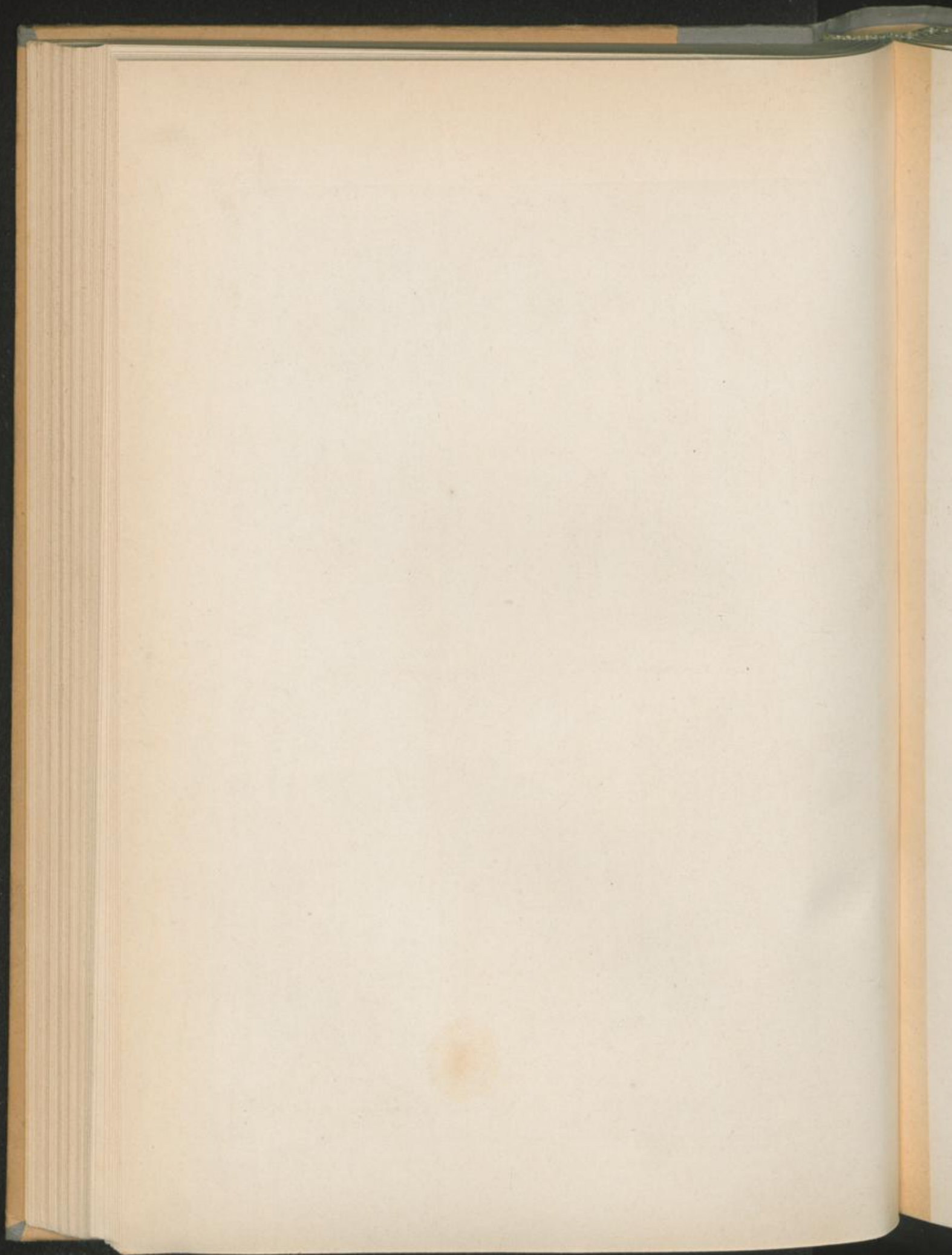



Helochloa acicularis R. Br.



Scirpus paniculatus Lightf.



S. crispatus L.



S. Holsteocnemis y. *serotinus* Koch.

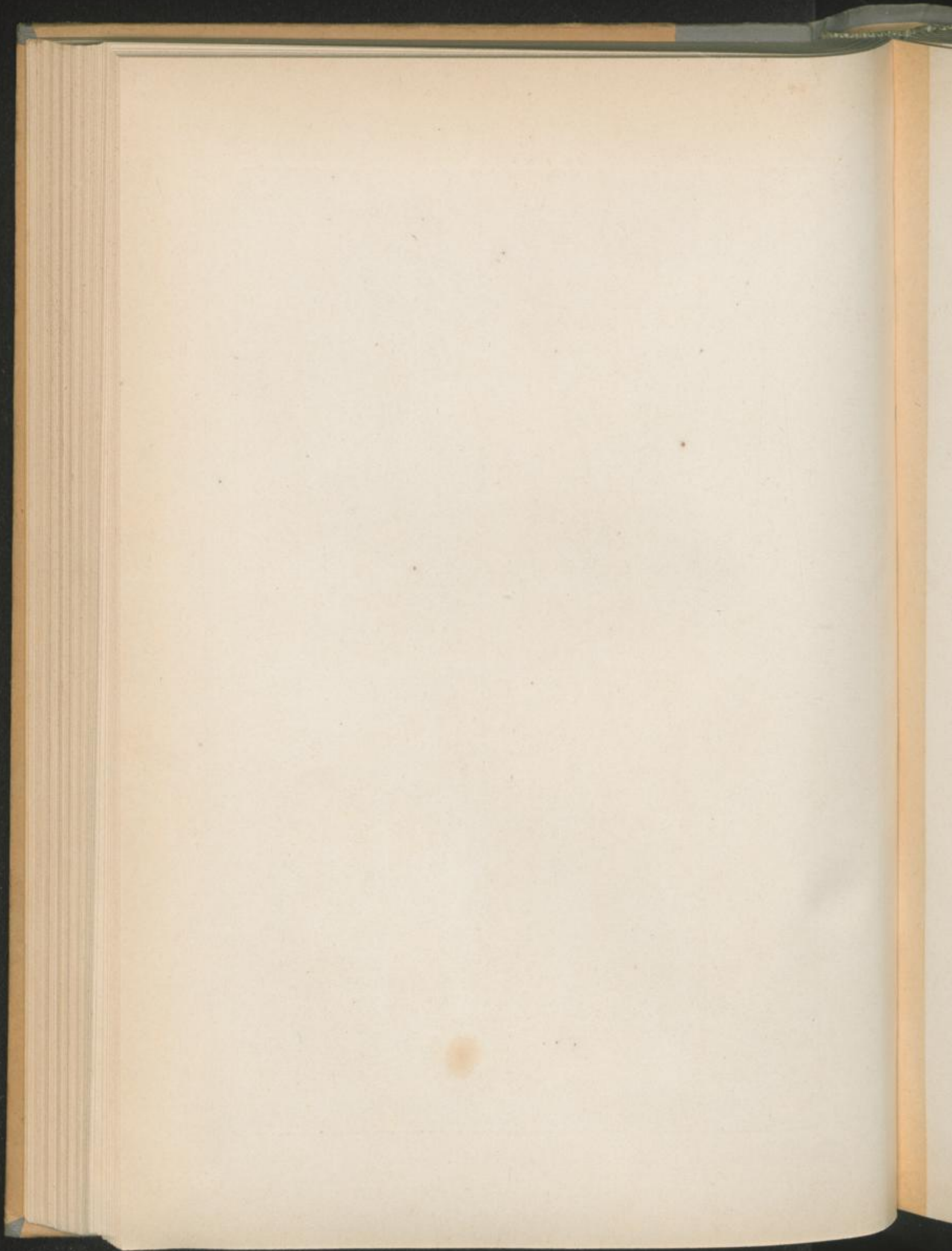



Scirpus maritimus L.

Haloccharis palustris R. Br.



S. holcoenus L.

S. mucronatus L.

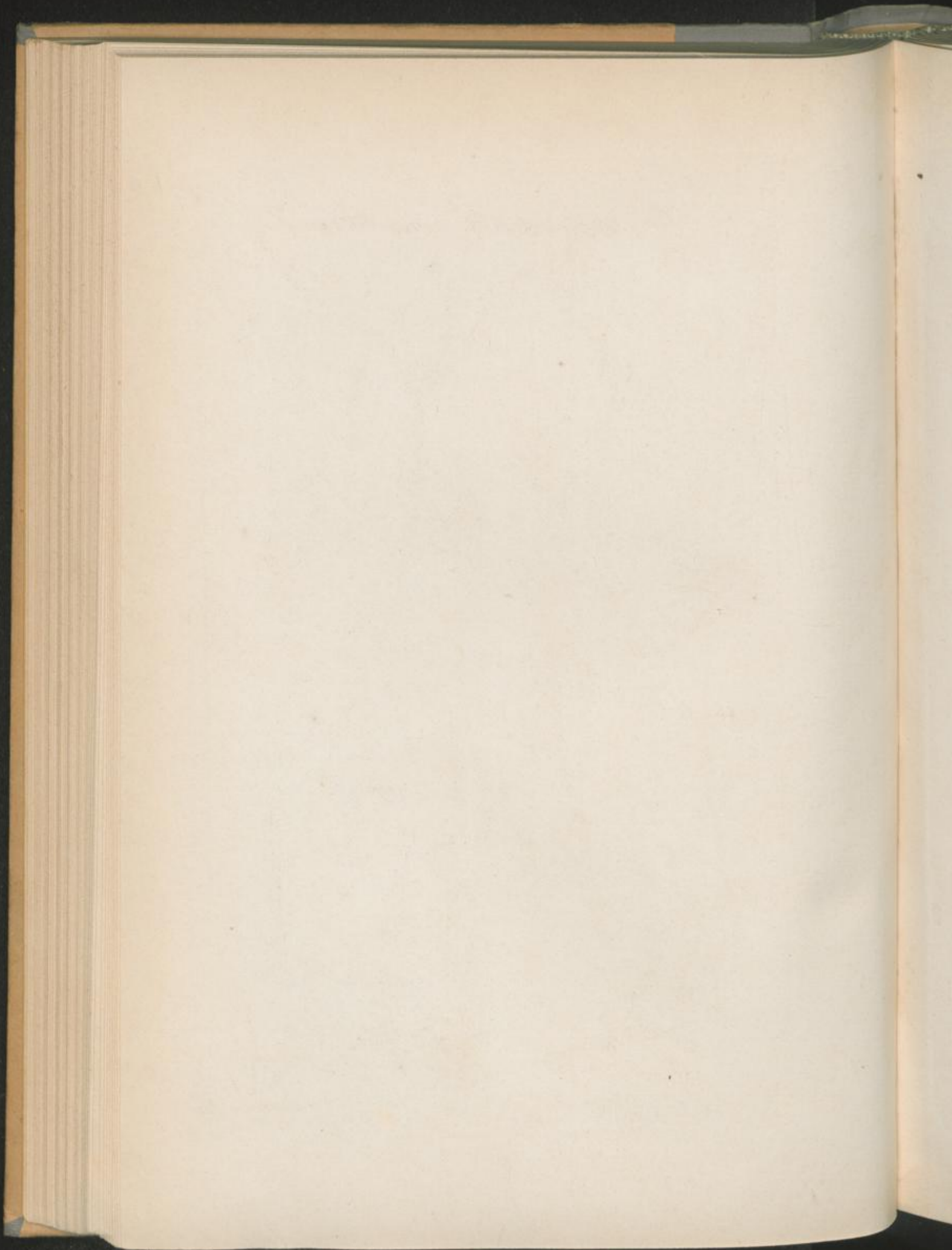



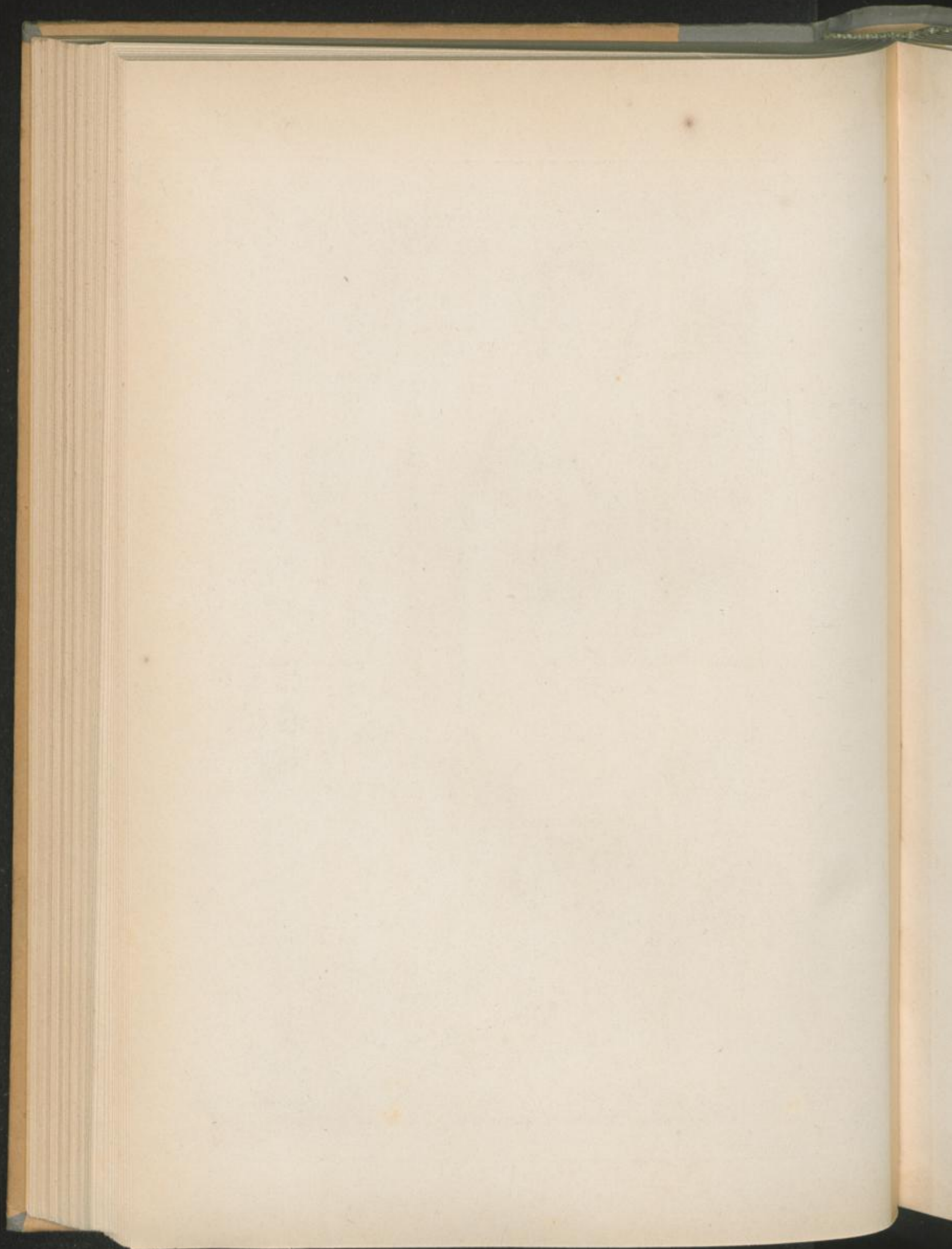



Eriophorum latifolium L.

E. Schreberei Hoppe.



E. vaginatum L. *E. angustifolium* Roth. *E. unguiculatum* Hoppe.

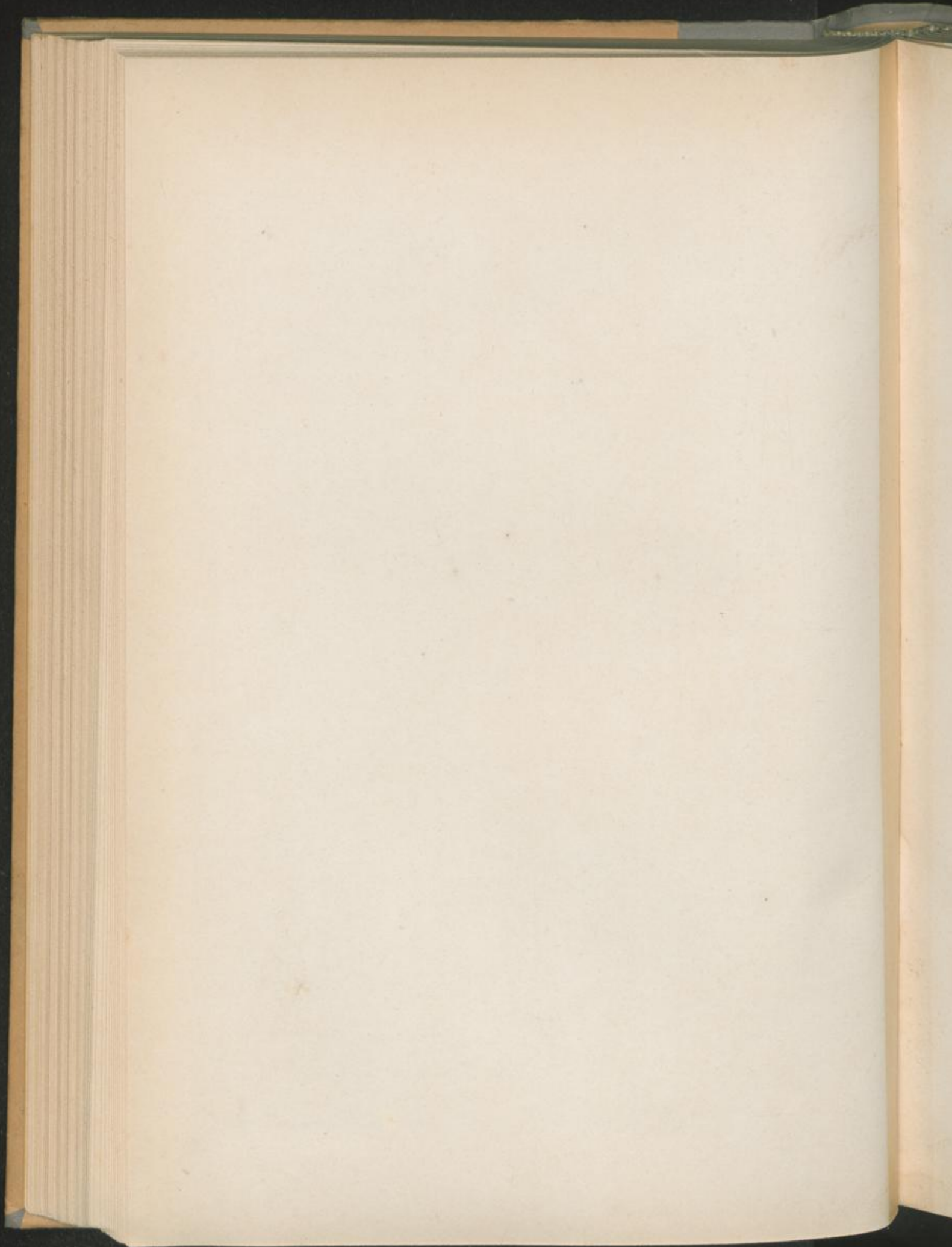



Carex dioica L. *C. pulicaris* L. *C. pauciflora* Lightf. *C. Davalliana* Sm. *Cyperoides* L.

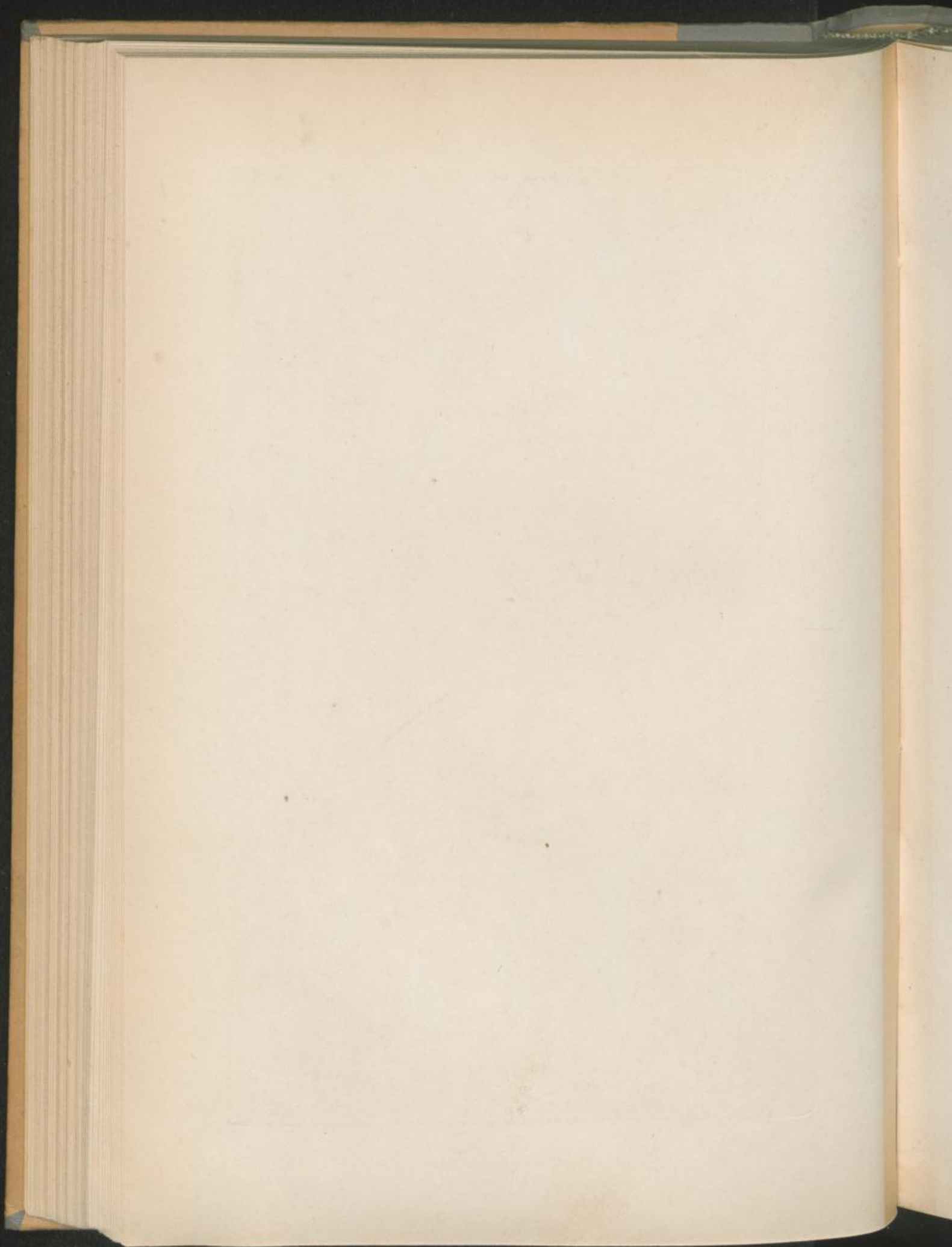



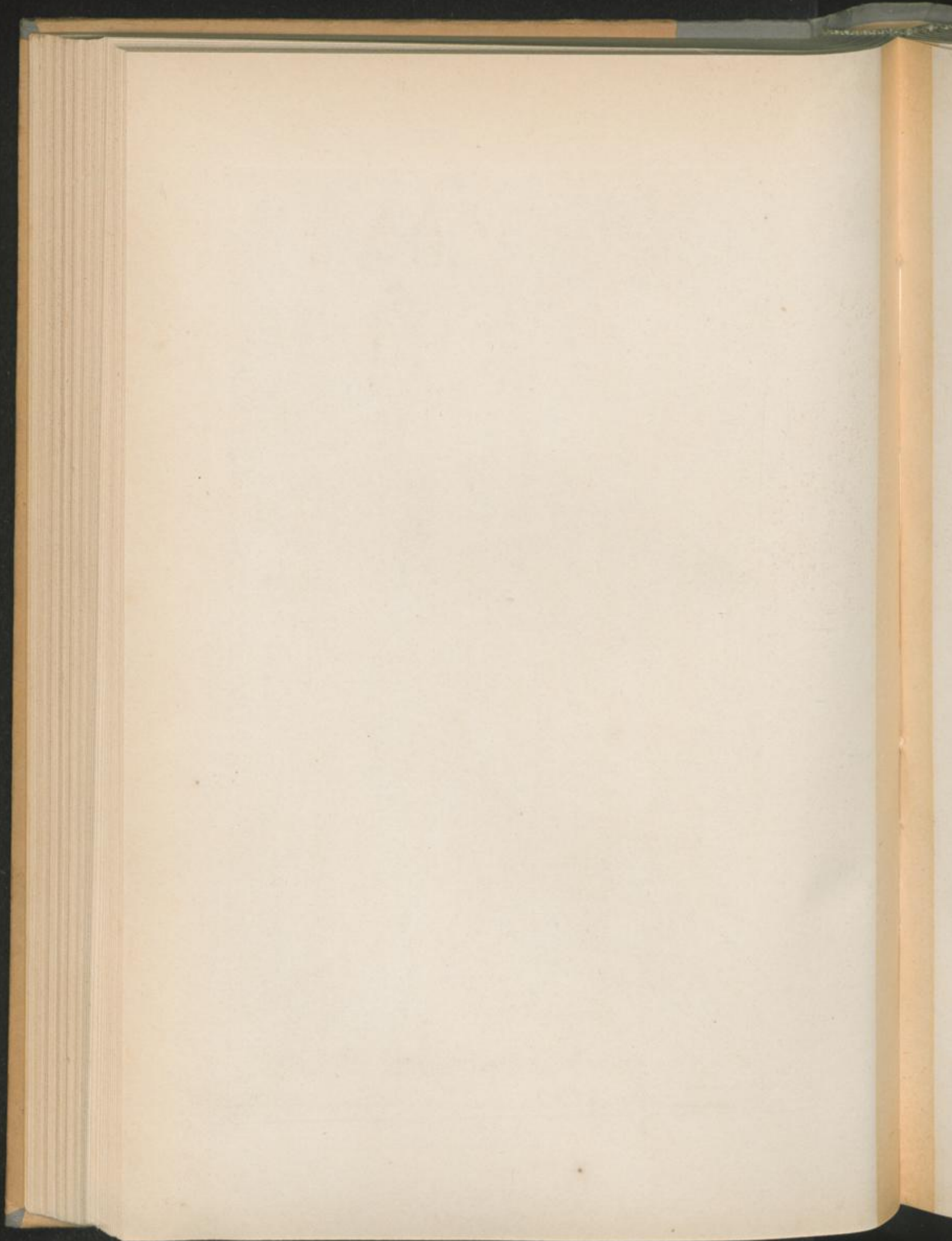



Carex steno-phylla Wahlbg. *Carex obovata* Host. *Carex flacca* Hud. *Carex acicularis* L.

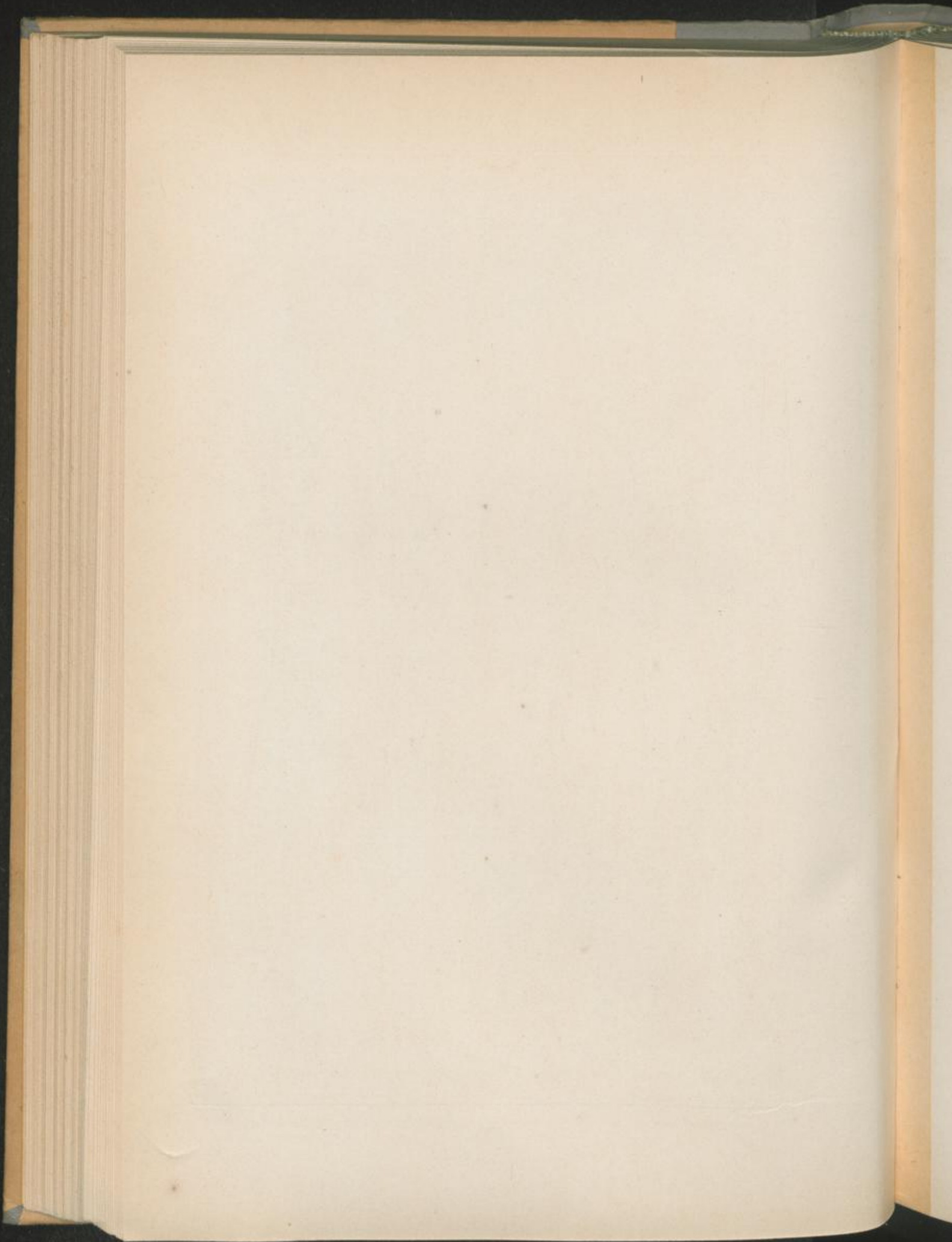



Cyrtus spirata Cassavola
Schrad. All.

Cyrtus vulpina
L.

Cyrtus microstachya
Erb.

Cyrtus convulsa
L.

Cyrtus stellulata Good.

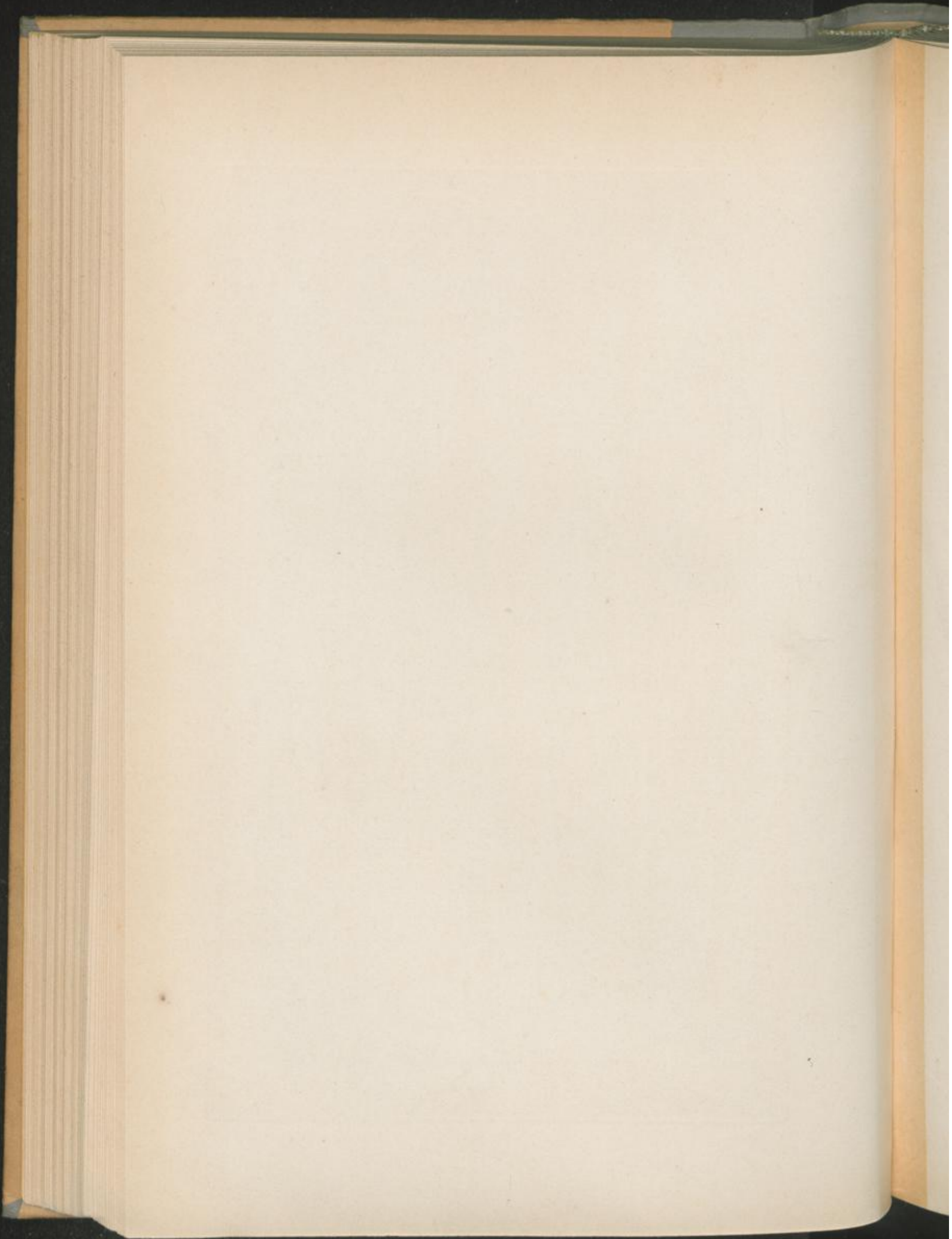



Carex muricata L. *Calamagrostis* L. *C. tetrasperma* L. *C. flacca* L. *C. acutiformis* L.

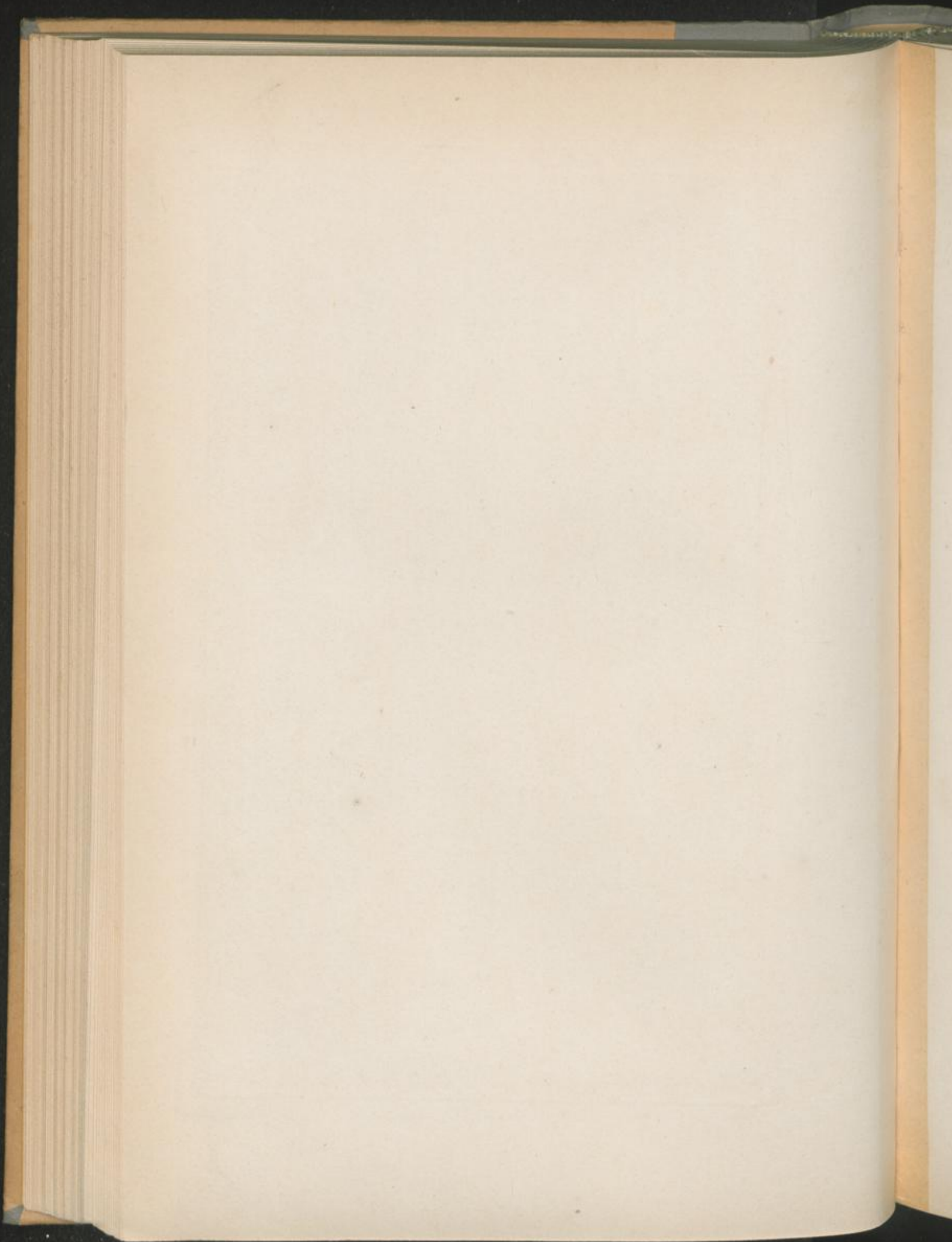



C. gigylus Schk. *C. acicularis* Schk. *C. acicularis* Ledeb. *C. mucronata* All.

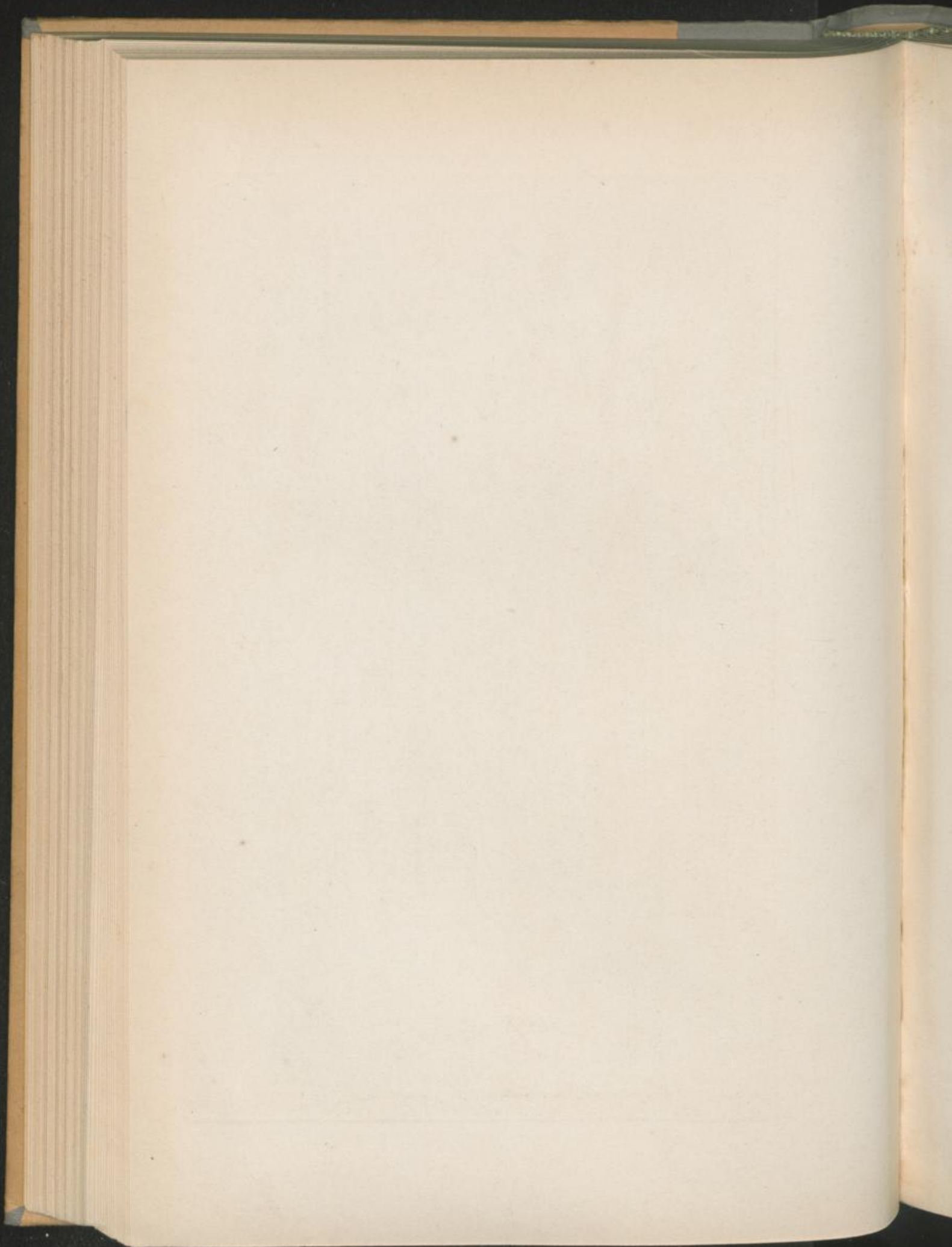



C. paniculata L. *C. tomentosa* L. *Carex cicutorum* L. *C. membranacea* Hoppe. *C. praecox* Jacq.

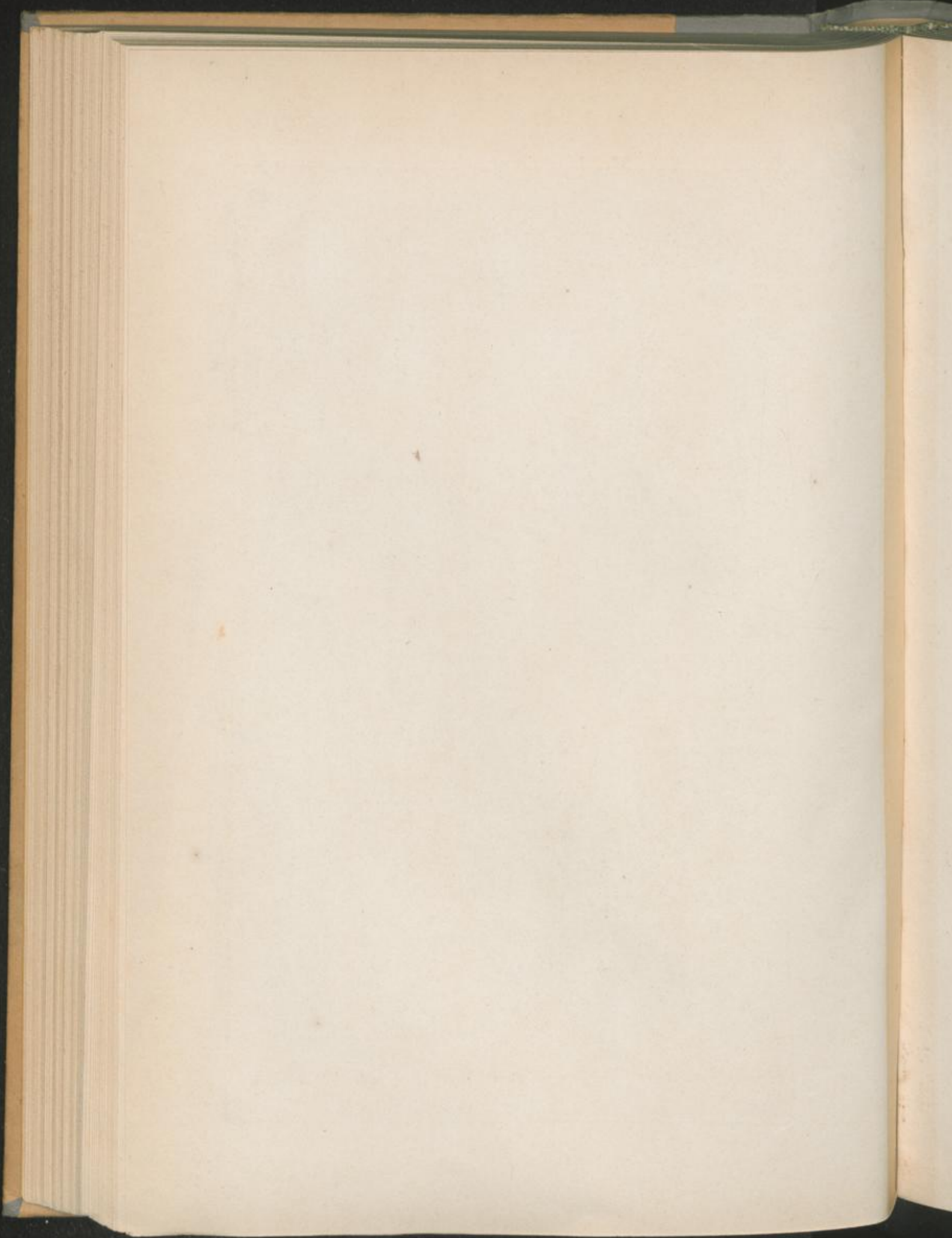



Kobresia caricina Willd. *K. spicata* Schk.

K. microglochis Wahlbg.

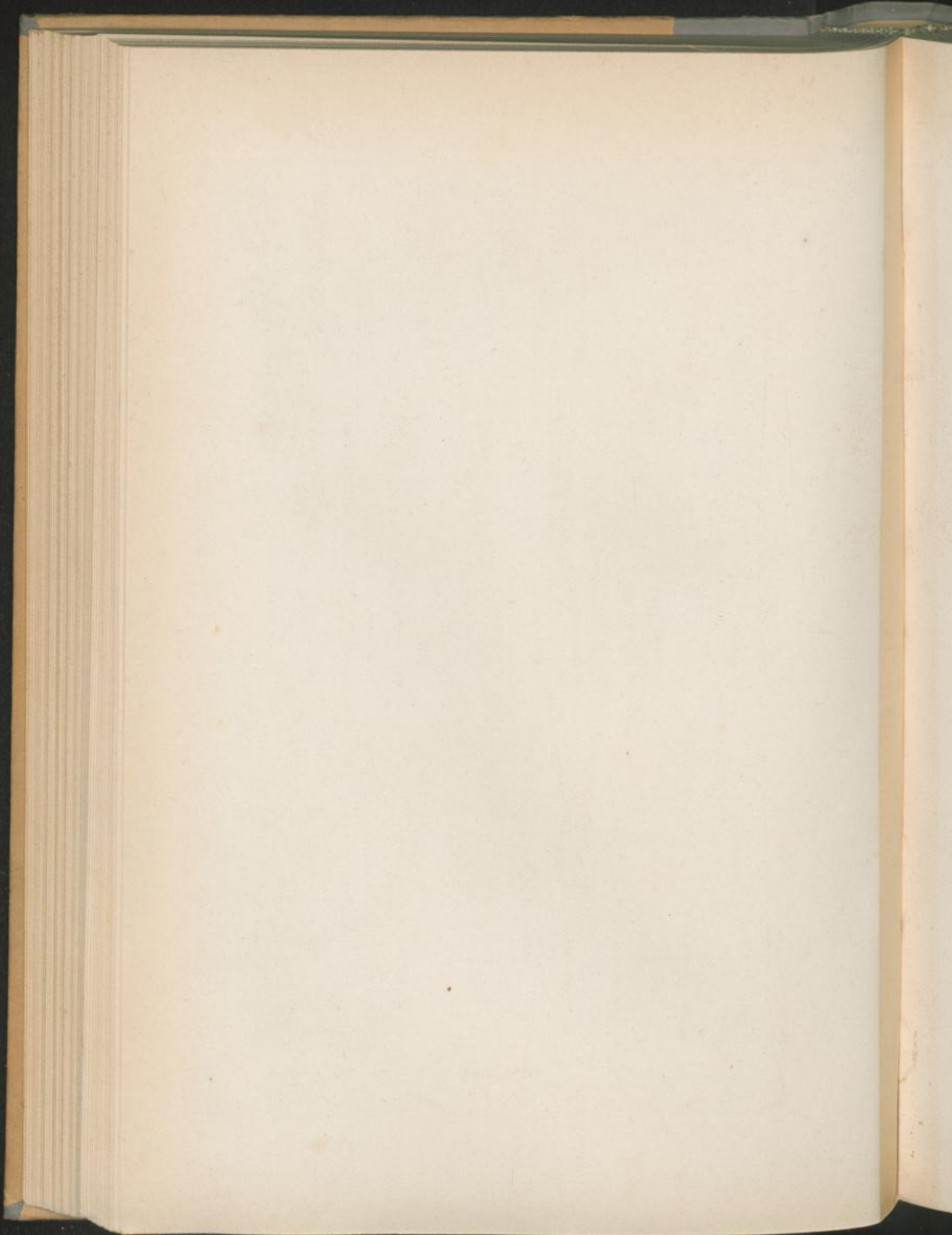



Carex pilosa L.

Carex acuta L.

C. panicea L.

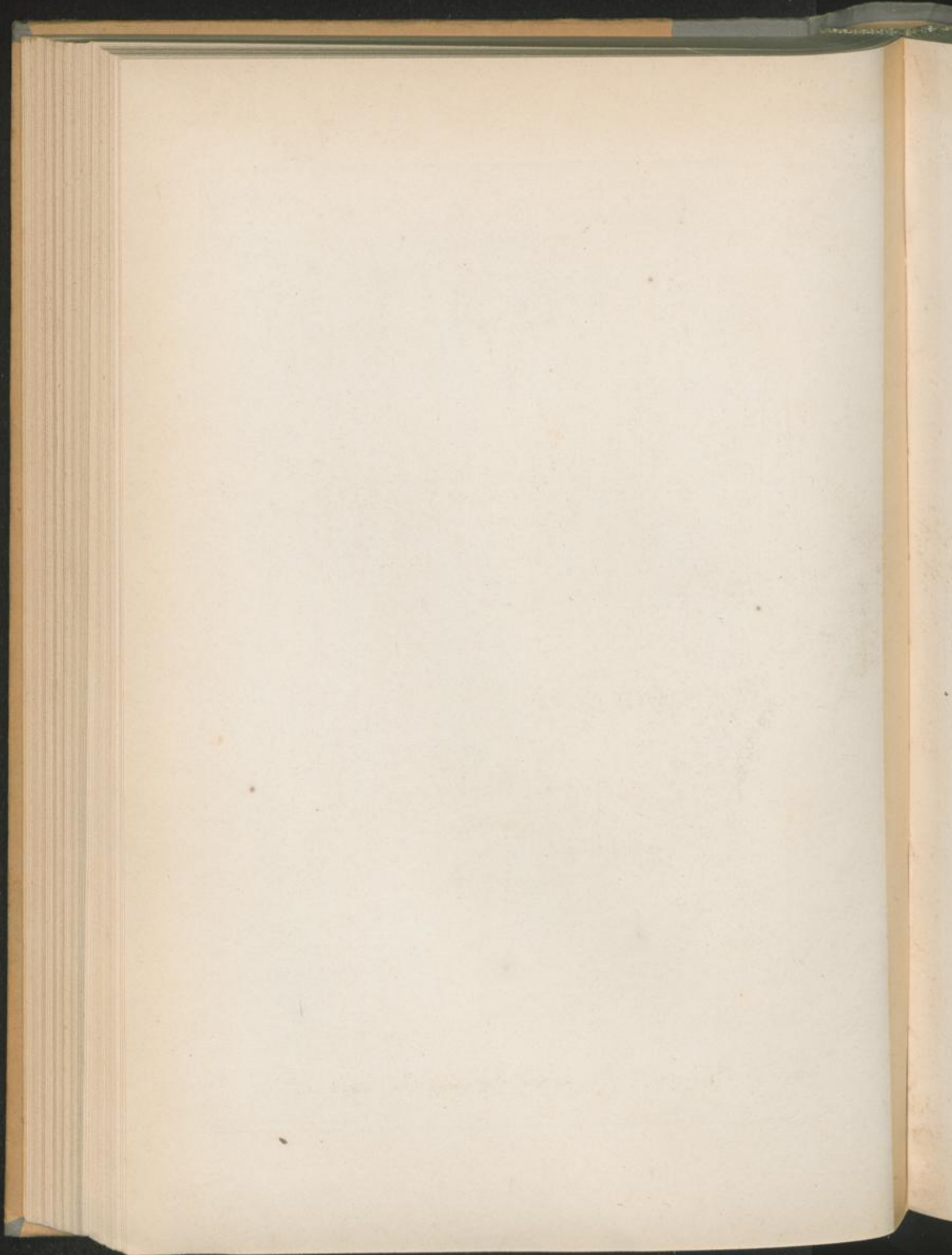



Cyperus temota L. *C. elongata* L. *C. clappianus* Wahlbg. *C. Melcomastus* Ehrh. *C. strictus* L.

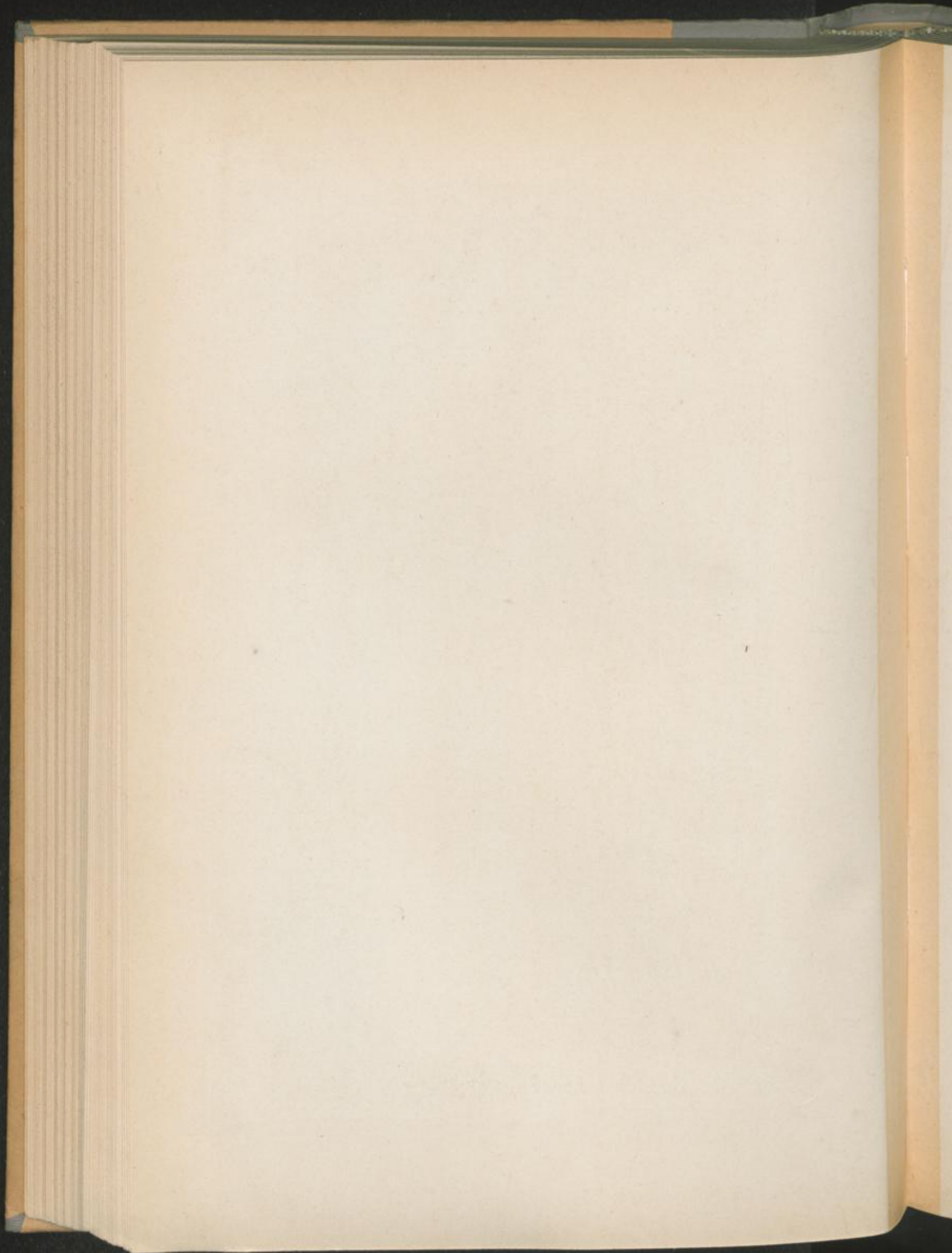



Carex tobiacca L.

Carex rigida Good.

Carex flacca All.

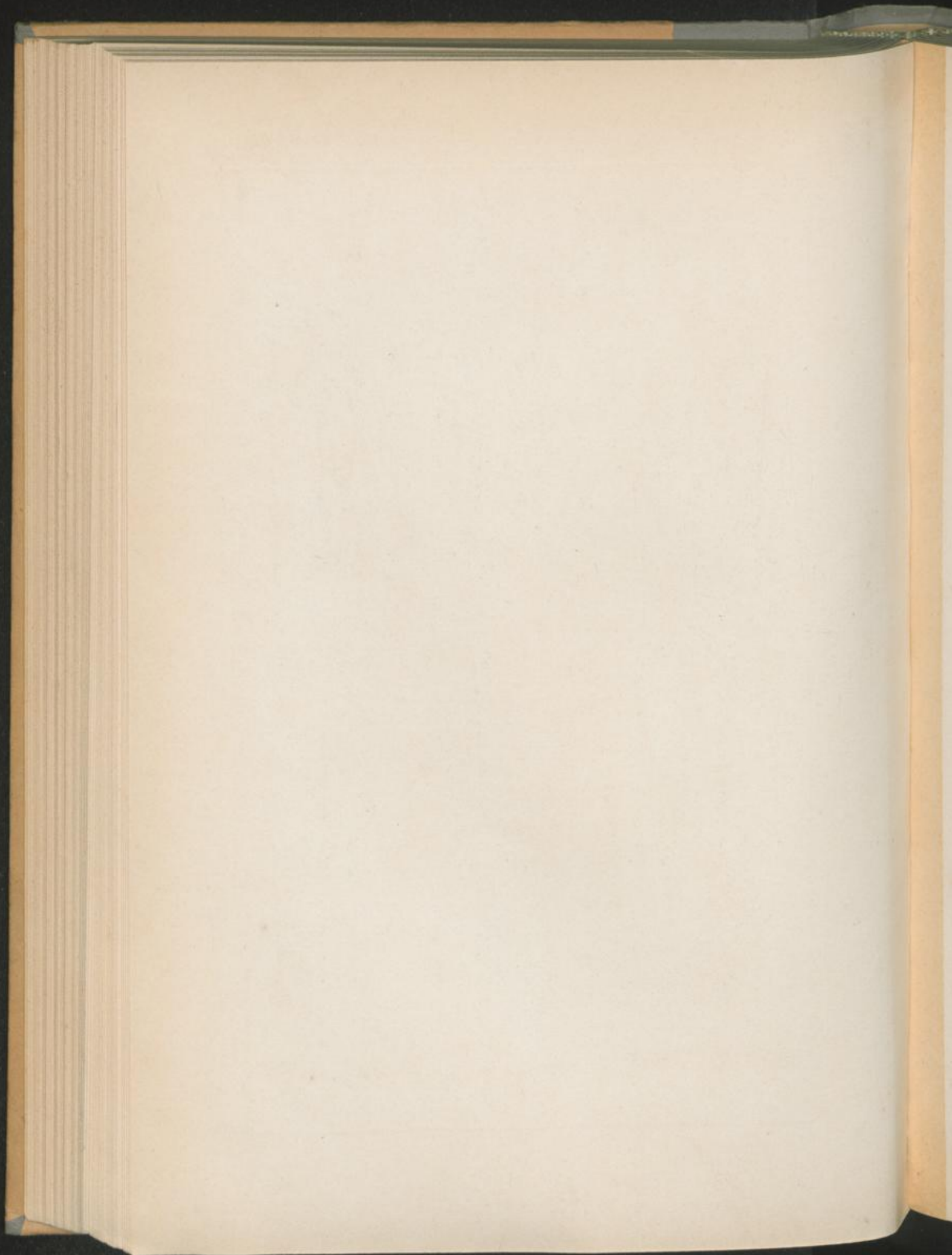



Carex Sauteriana Subtn.

C. Lirigua Sm.

C. Bonninghausiana Kunth.

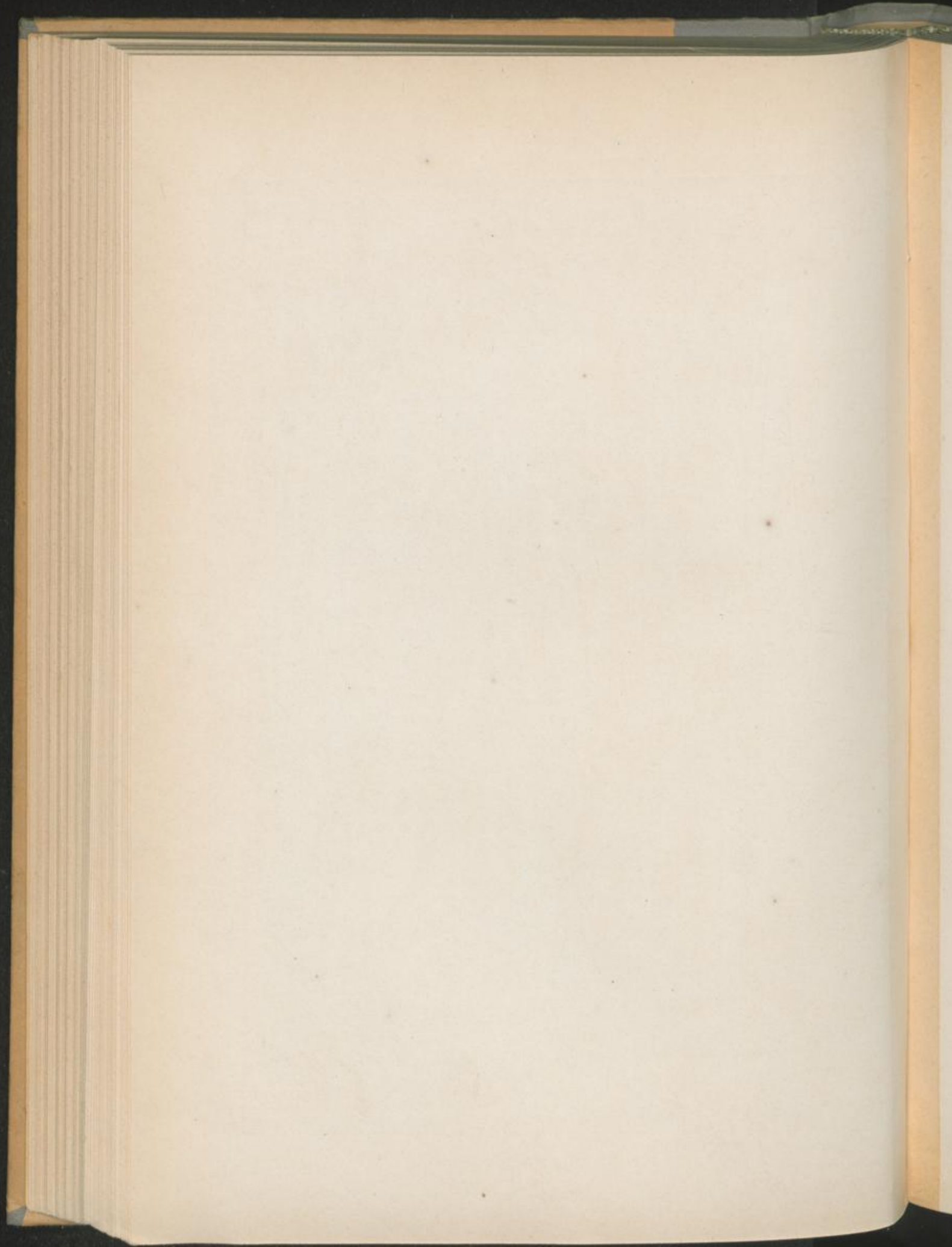



Carex montana L. *C. Dacknami* Wahlbg. *C. laterima* Nees. *C. atrata* L. *C. supina* Wahlbg.

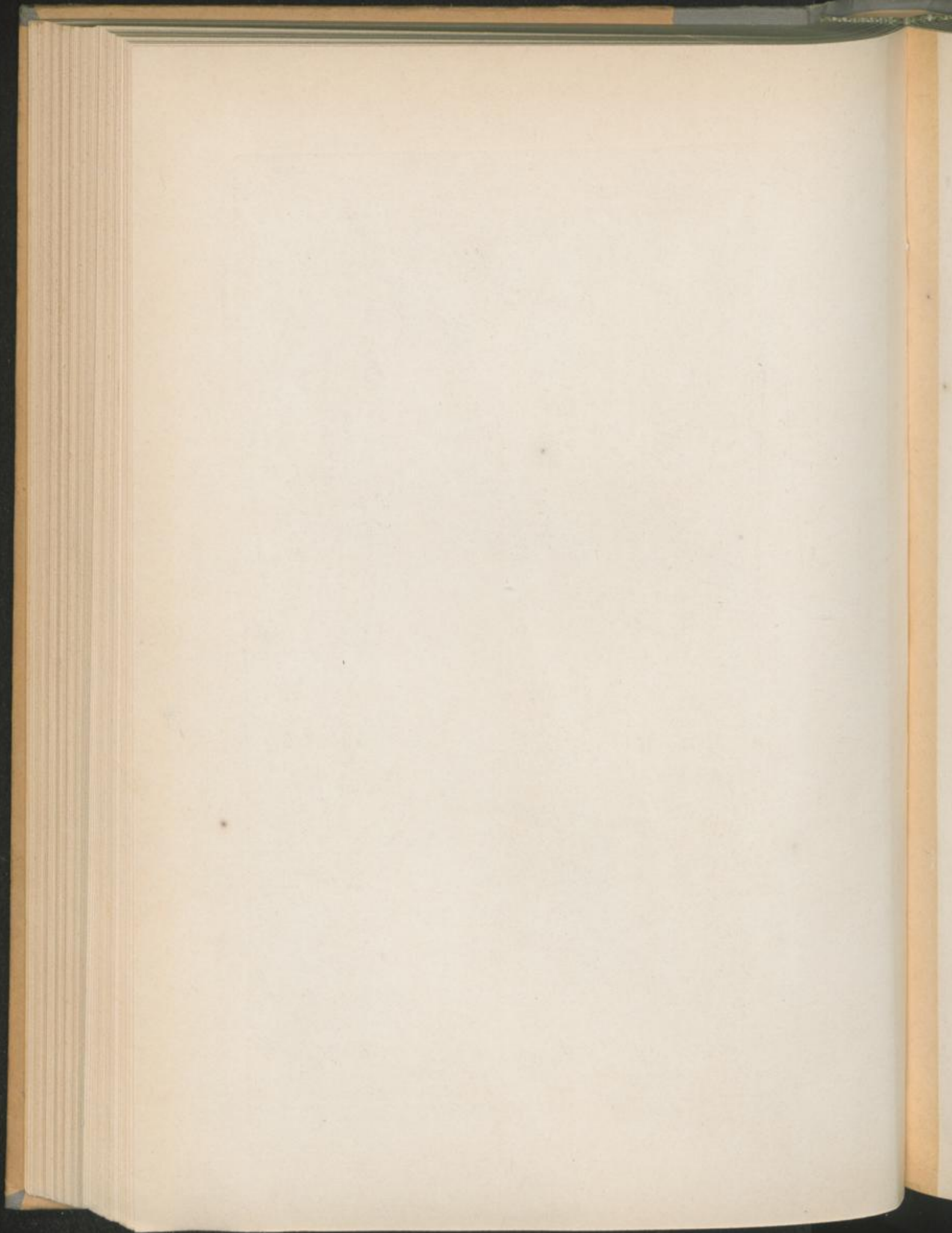



Carex limosa L.



C. nigra All.



C. pilulifera L.

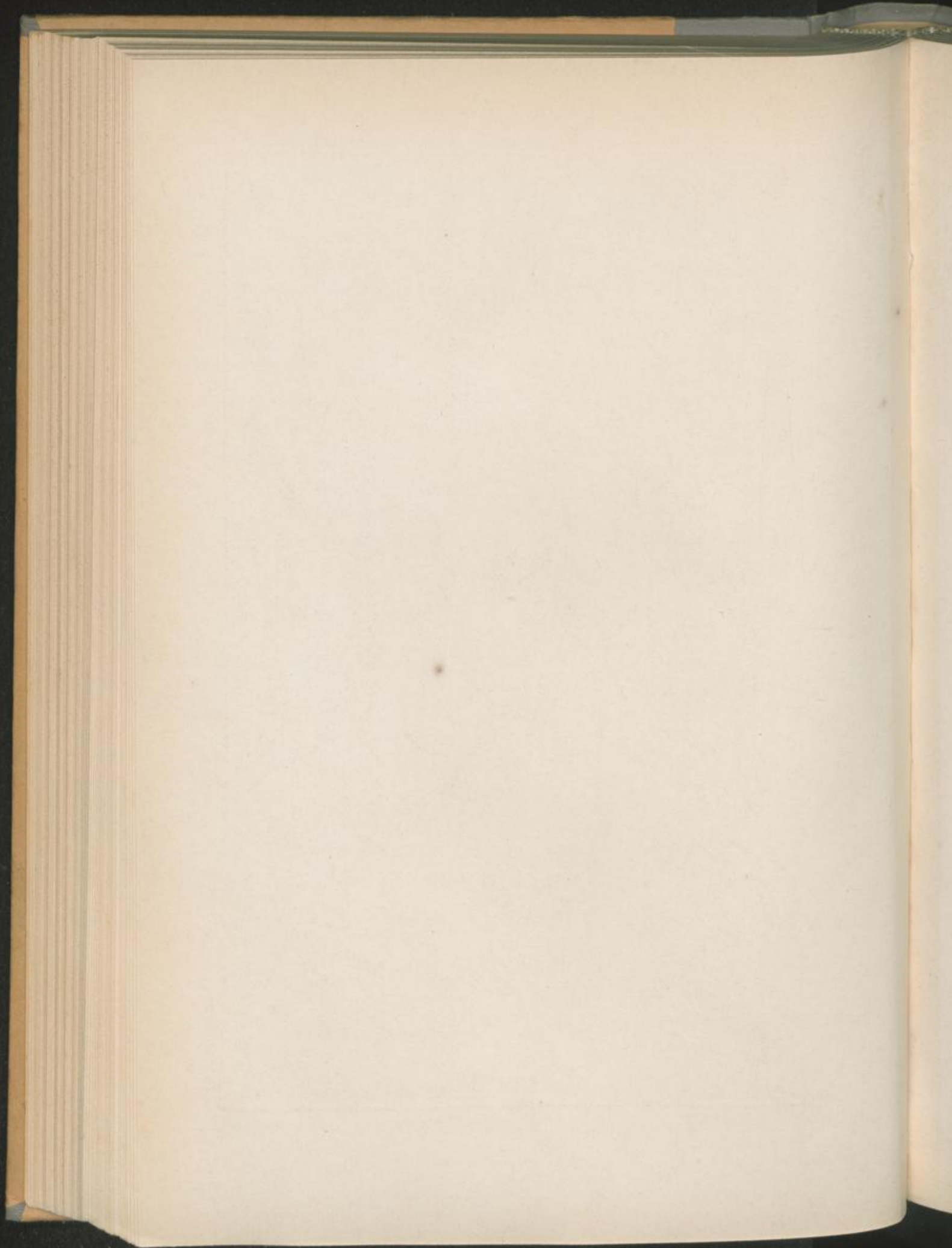



Carex ornithopoda Willd. *C. calta* Scop. *C. nitida* Host. *C. strigosa* Nutt.

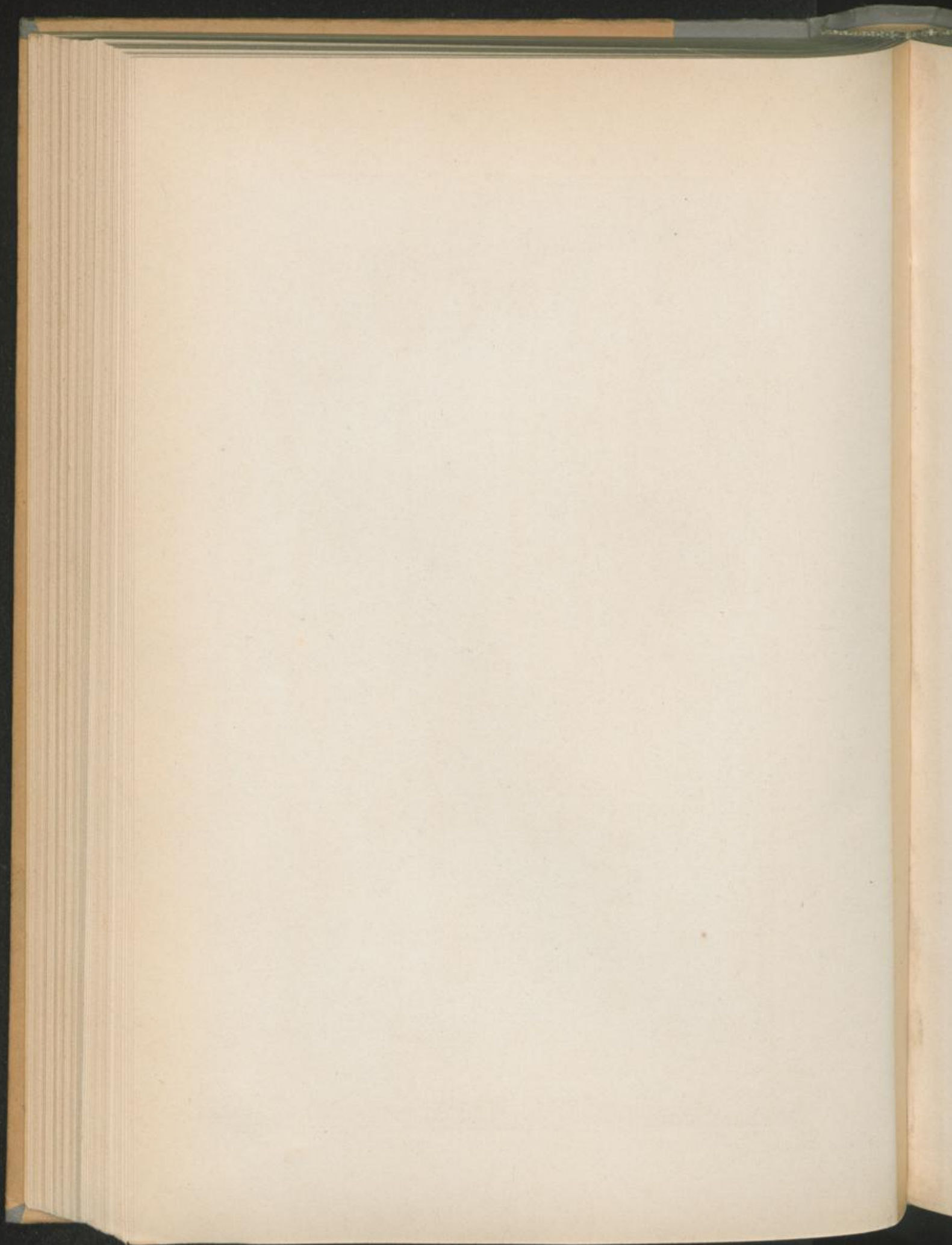



Carex longifolia Host. *C. humilis* L. *C. gynobasis* Vill. *C. digitata* L.

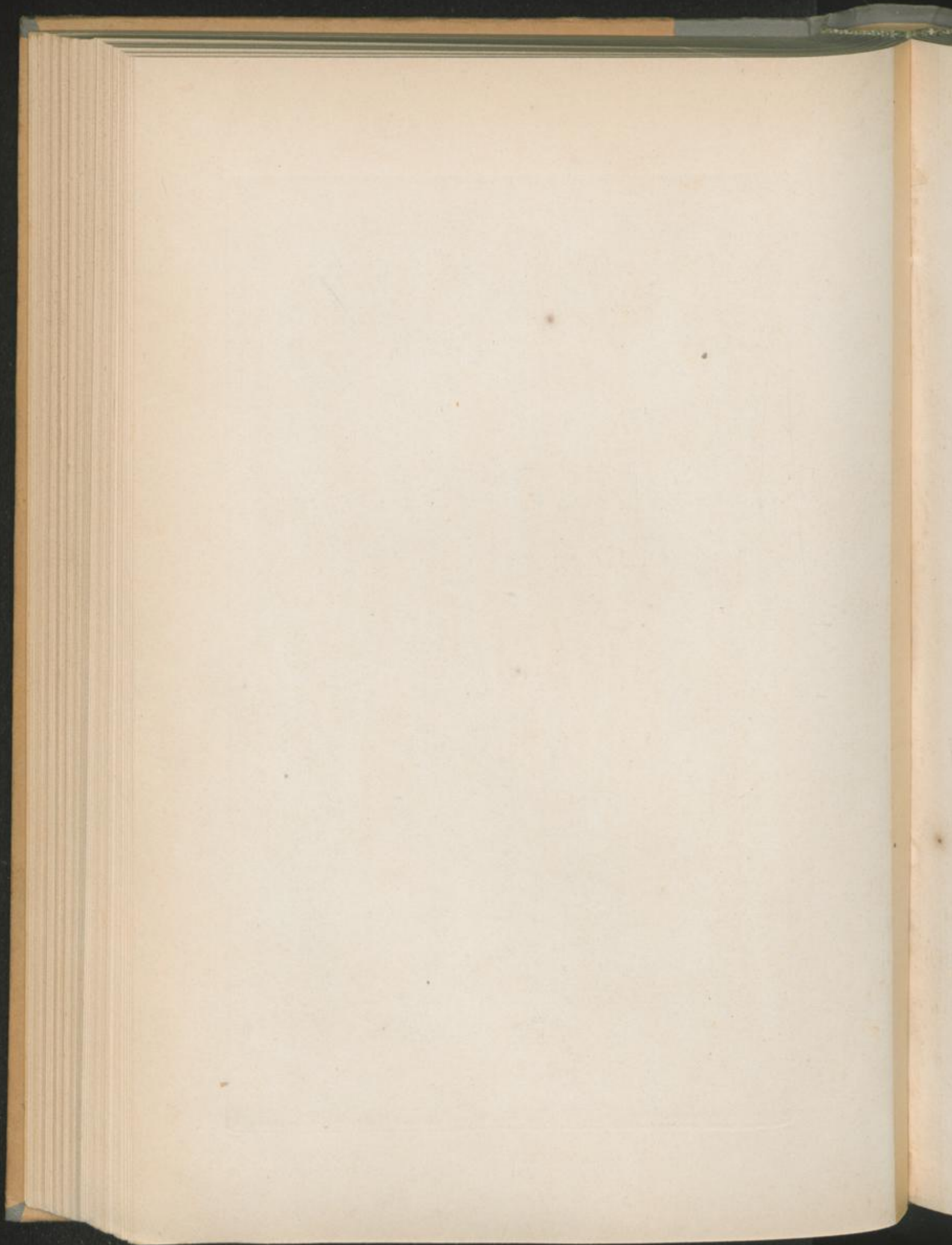



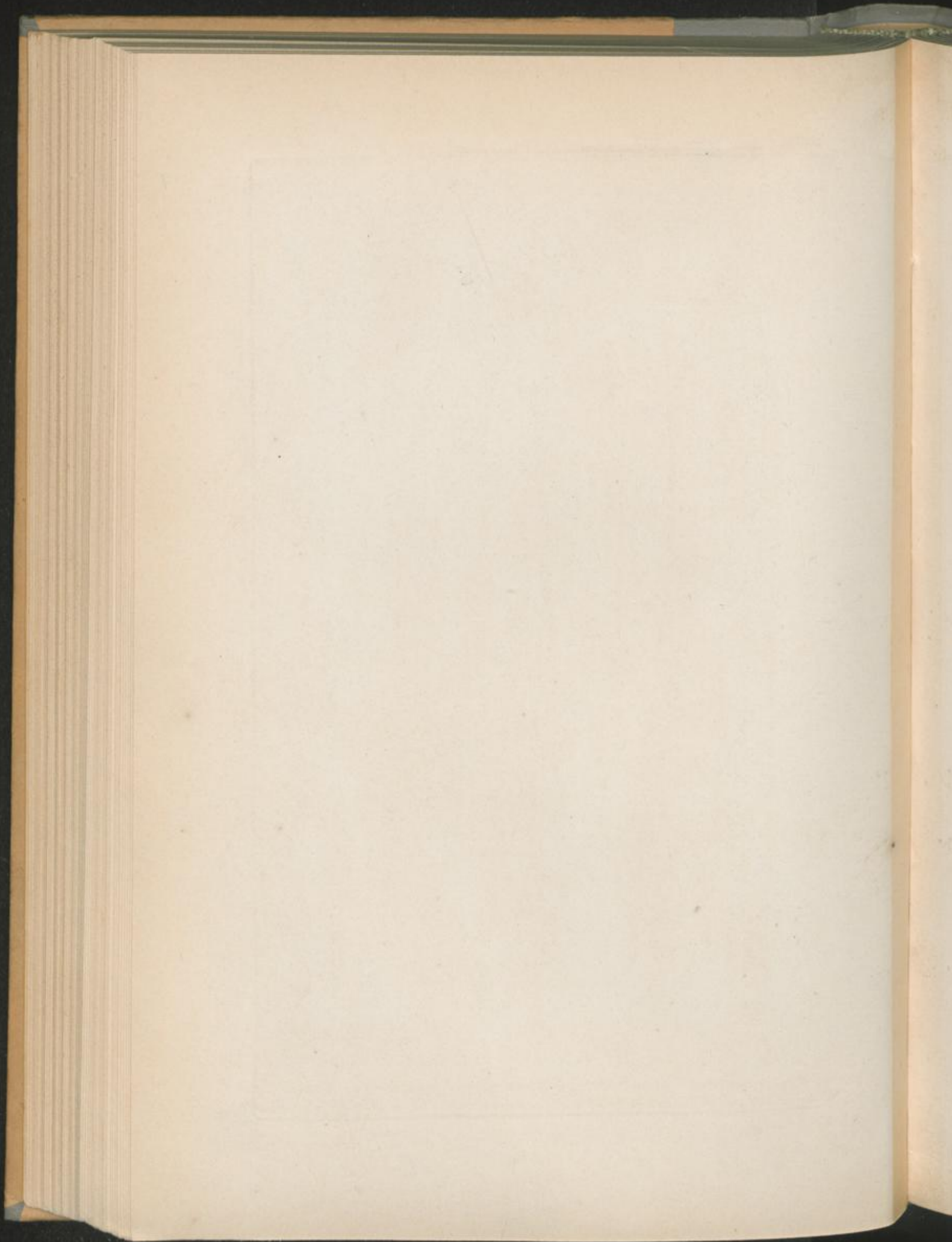



Carex capillaris L. *C. castulata* Wahlbg. *C. fuliginosa* Schreb. *C. fernuginea* Scop. *C. tenuis* Host.

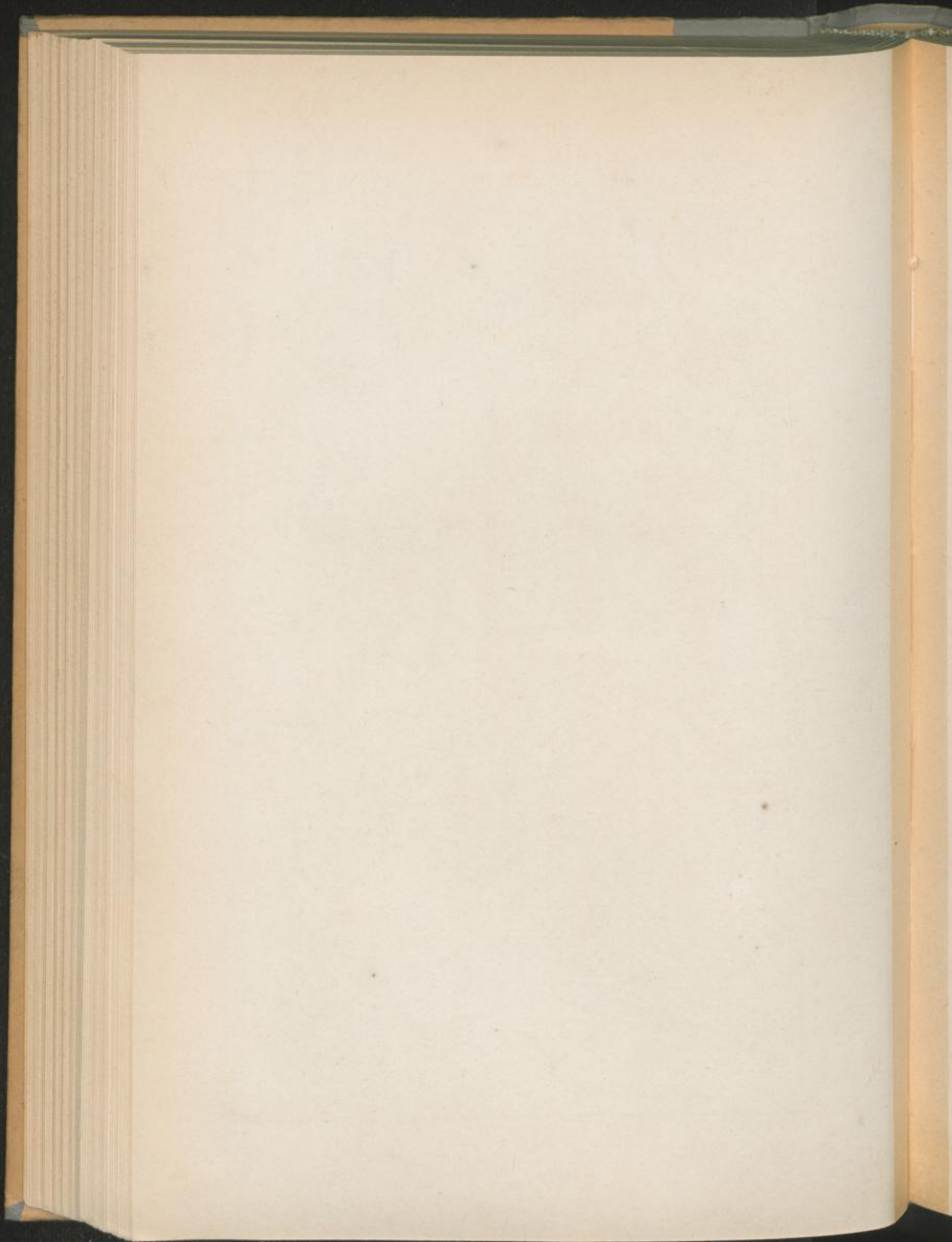



Carex maxima Scop.

C. pullosus L.

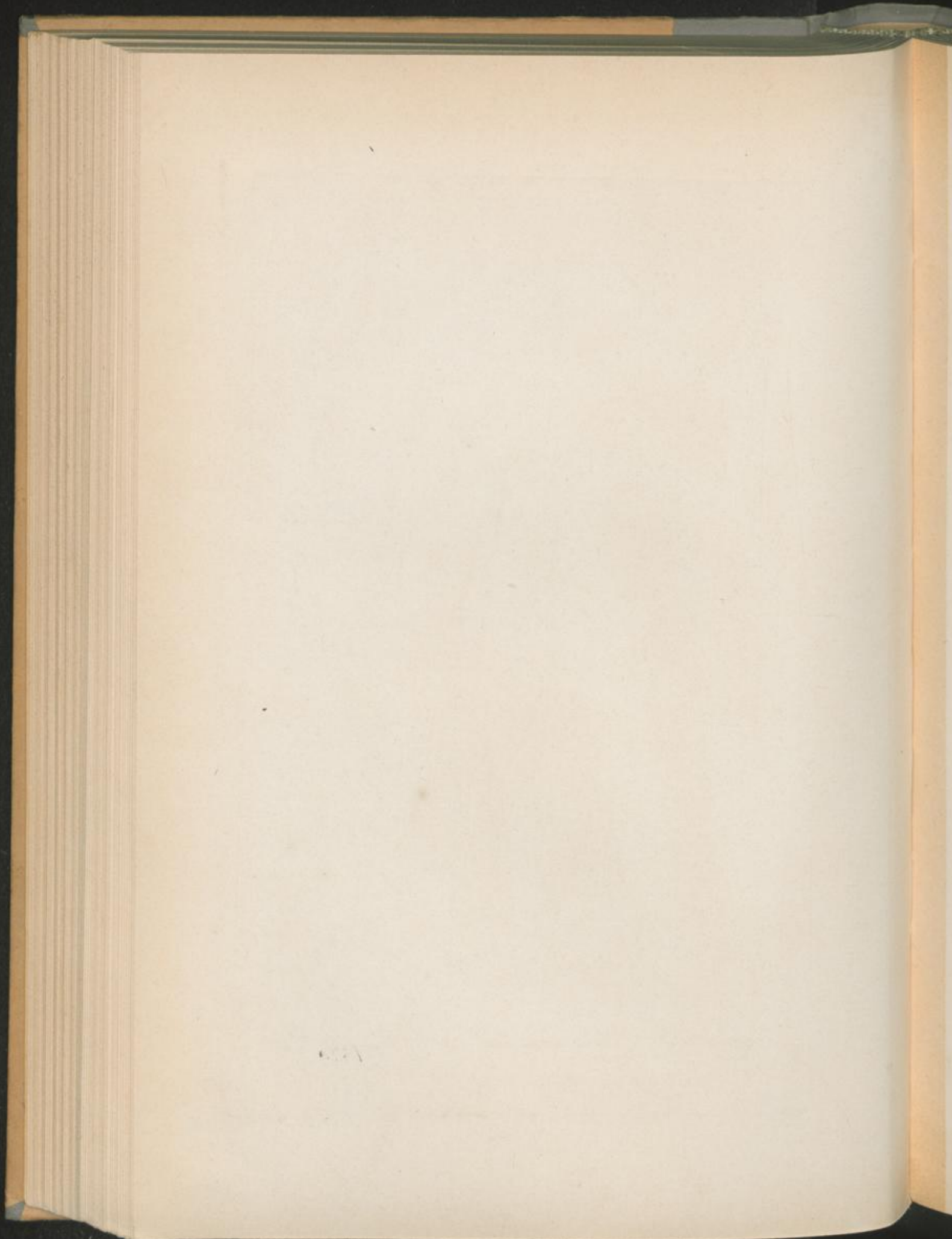



C. sempervirens Willd.

Carex extensa Good.

C. punctata Sandw.

C. rupestris All.

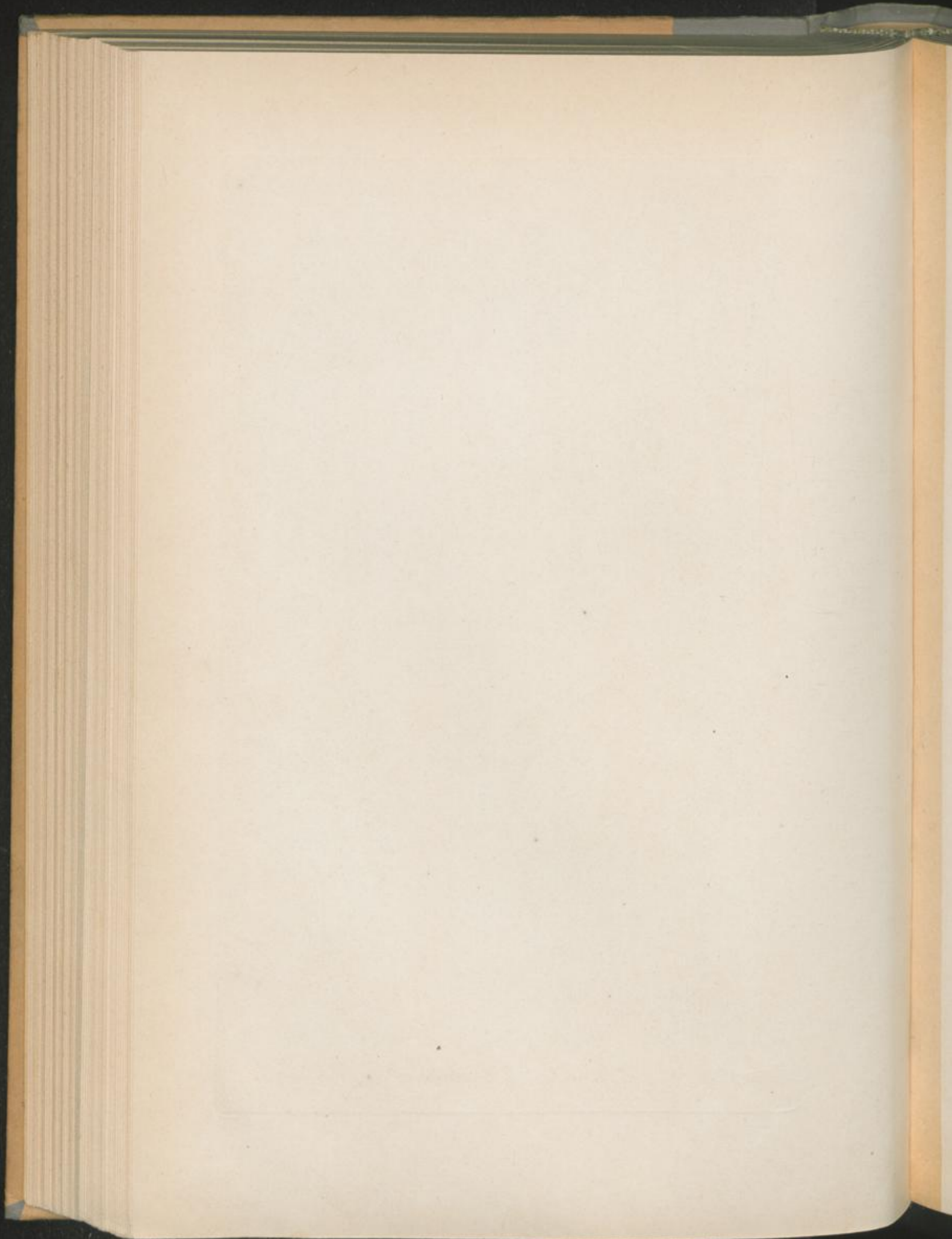



Carex flacca L. *C. Oederi* Retz. *C. Hornschuchiana* Hoppe. *C. distans* L.

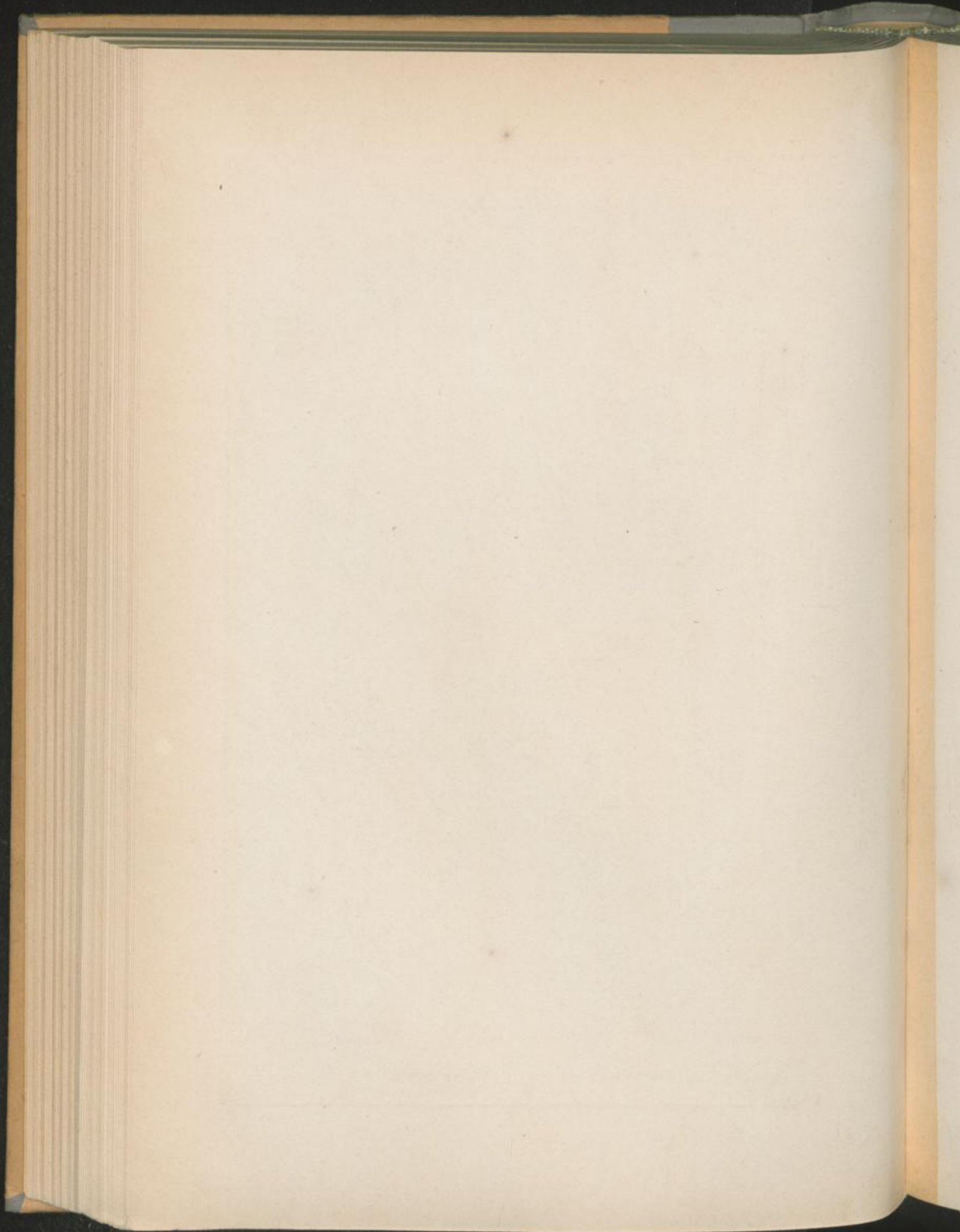



C. fulva Loed. *C. tinctoria* Sm.

C. ampullacea Loed.

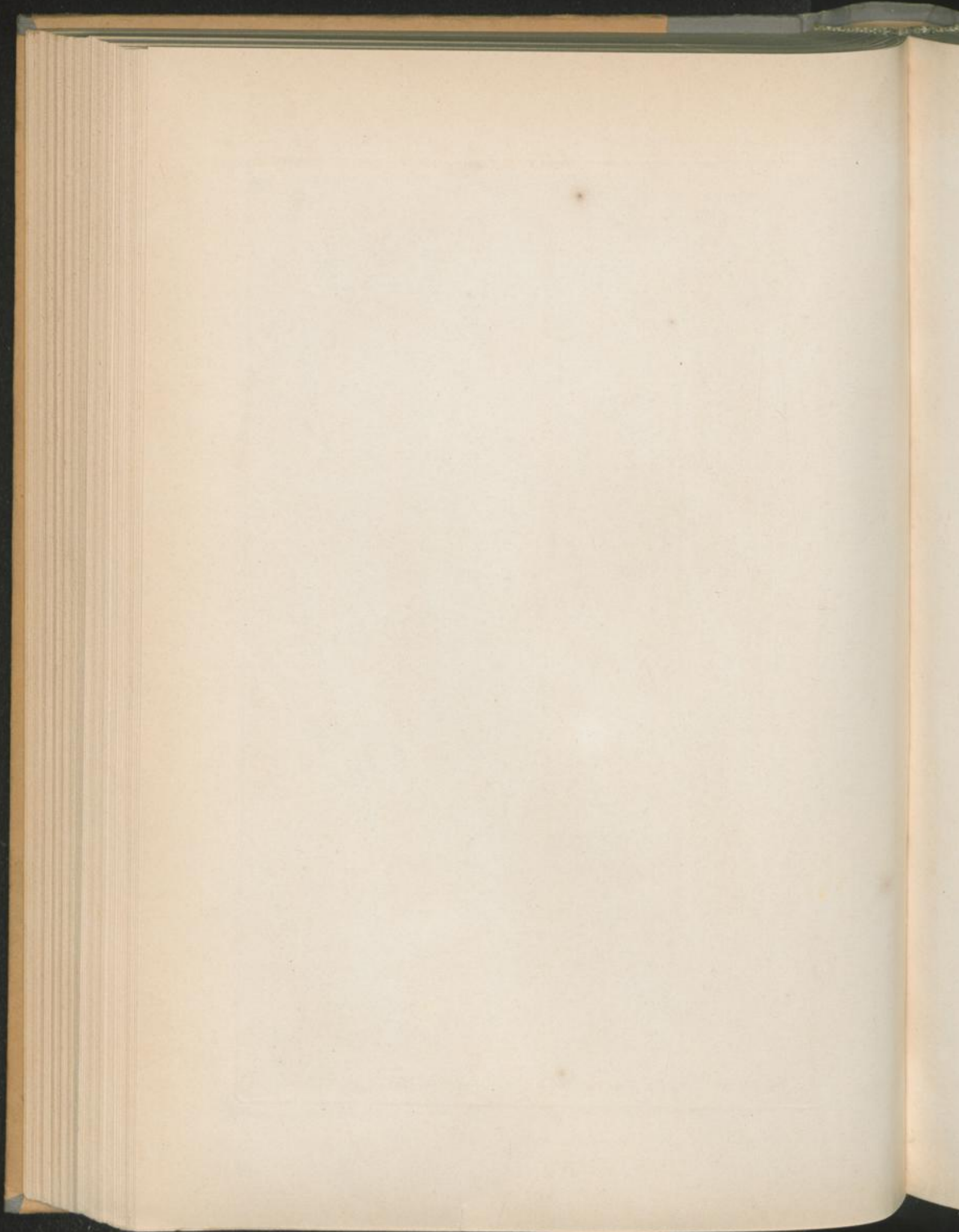



Carex fugula All. *C. firma* Host. *C. Michxlii* Host. *Chordeastrichos* Will.

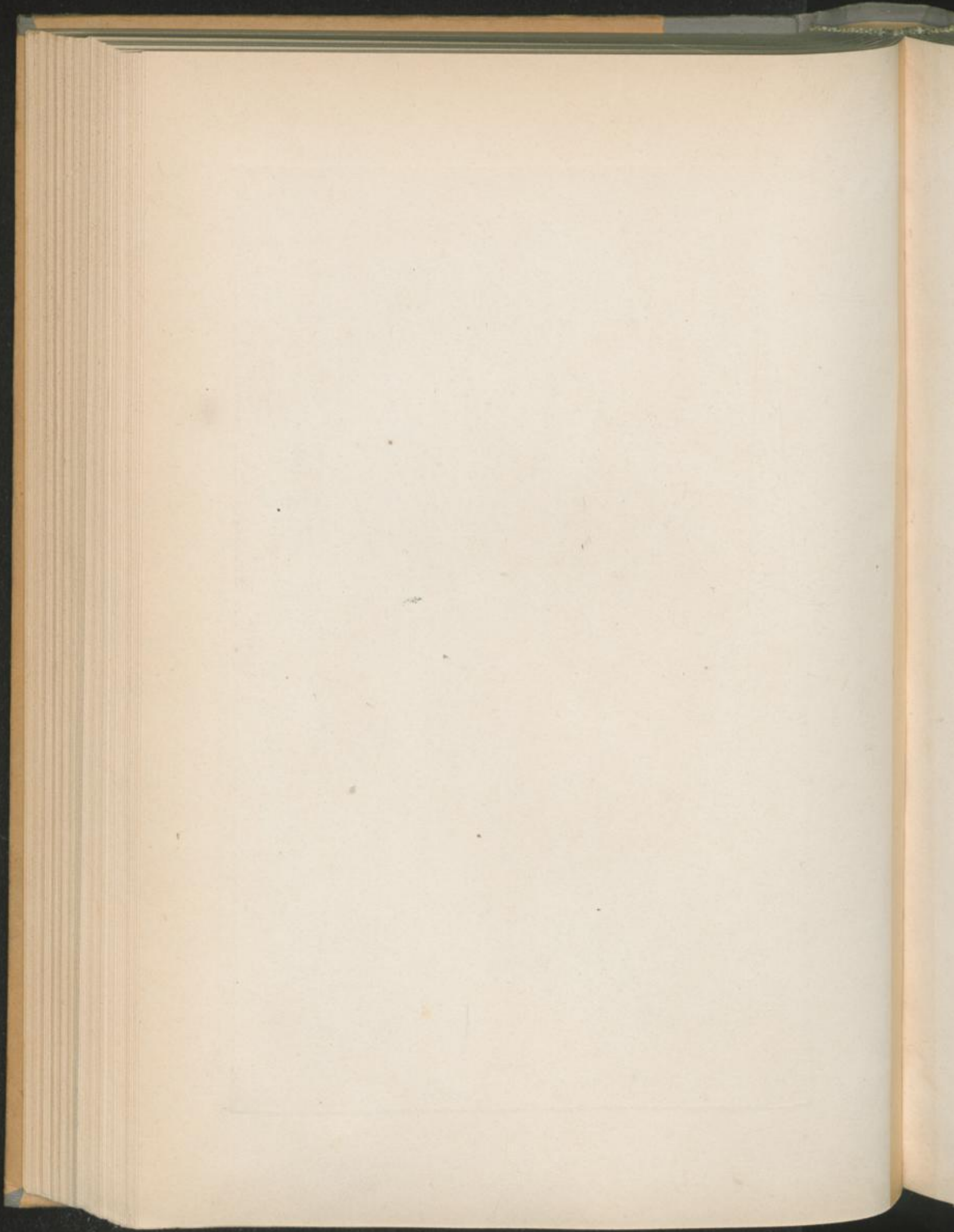



Cyperus lucidus L.

C. filiformis L.

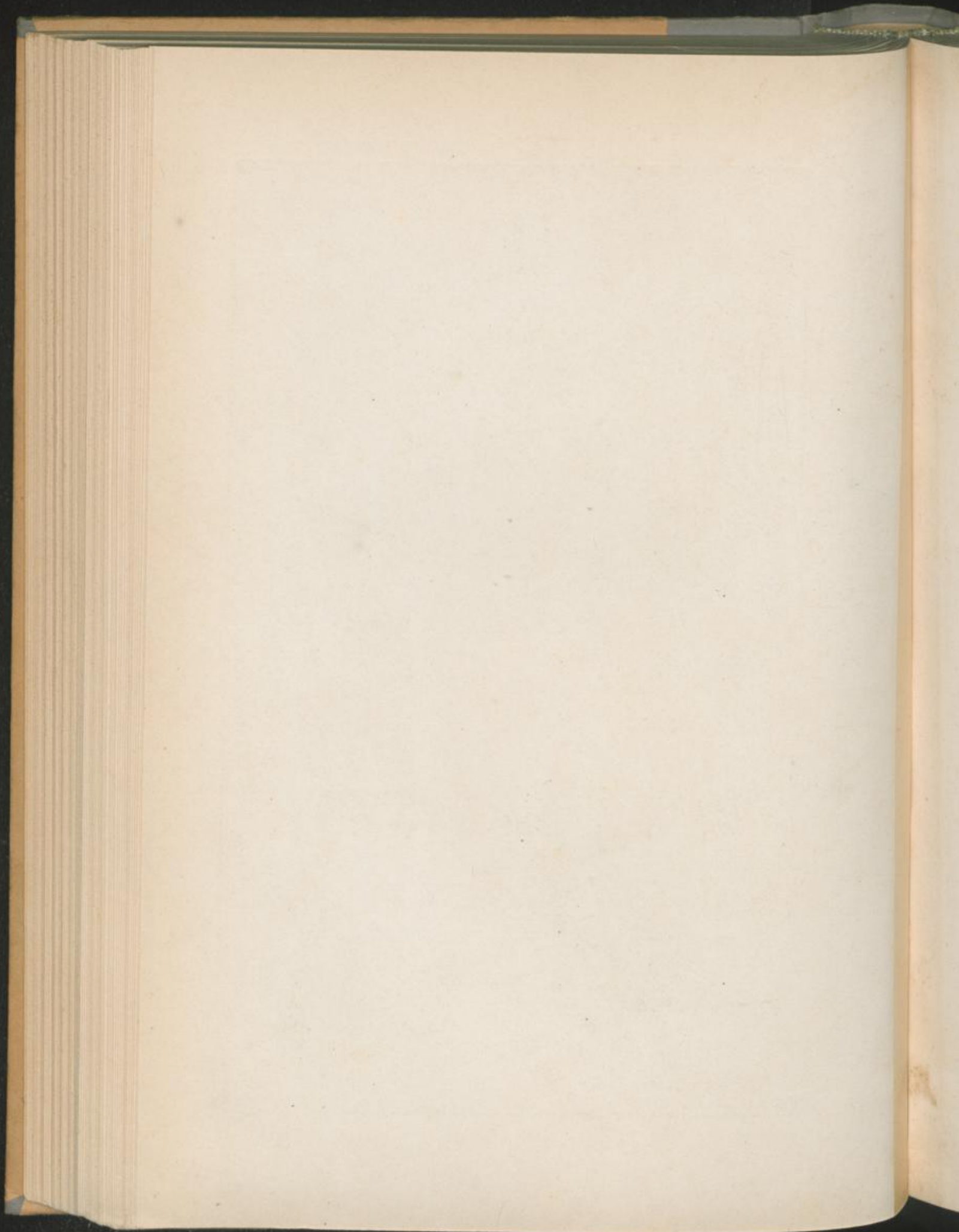



Carex paludosa L.

Carex lybratica L.

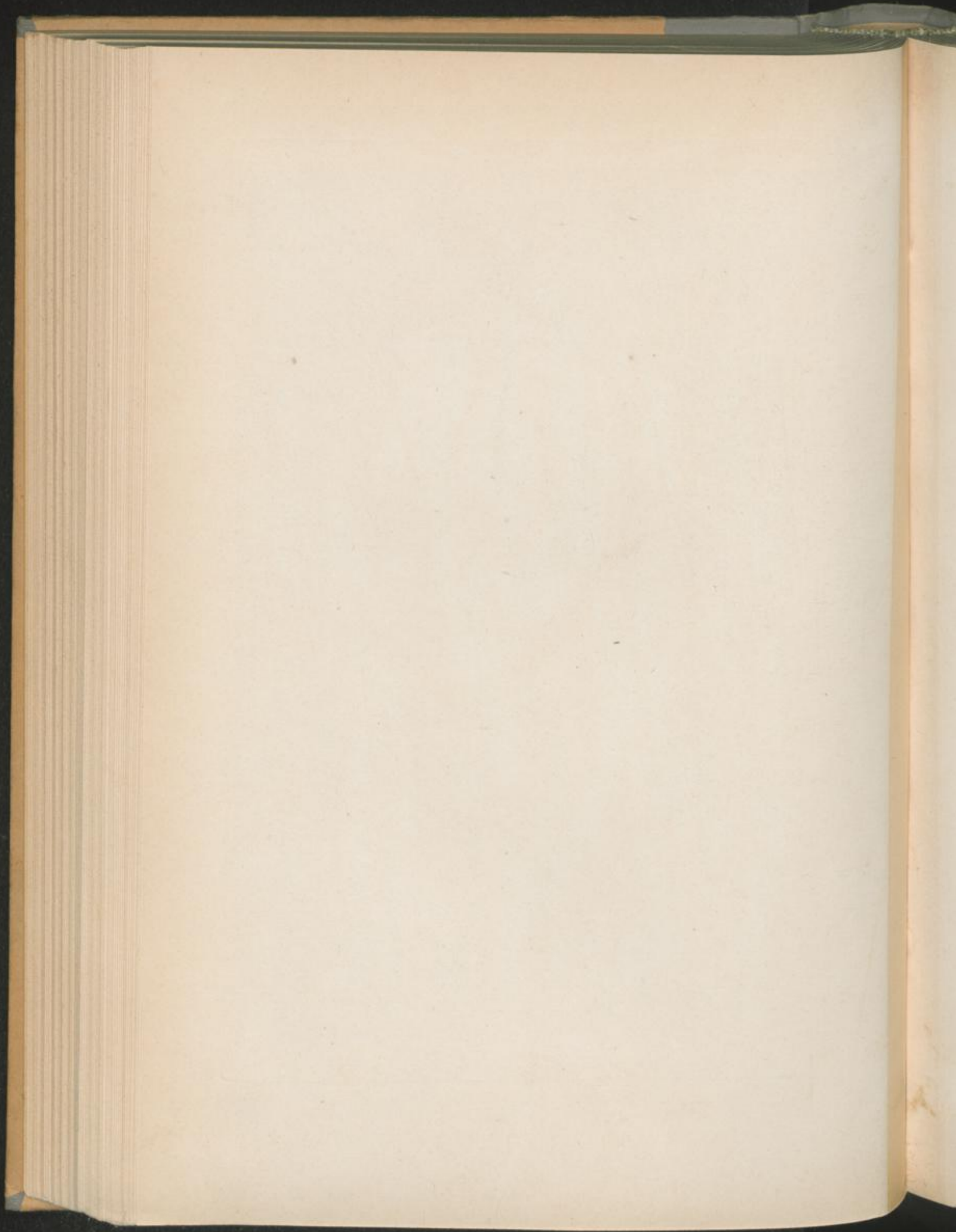



Calcepasiaria L.

C. nutans Host.

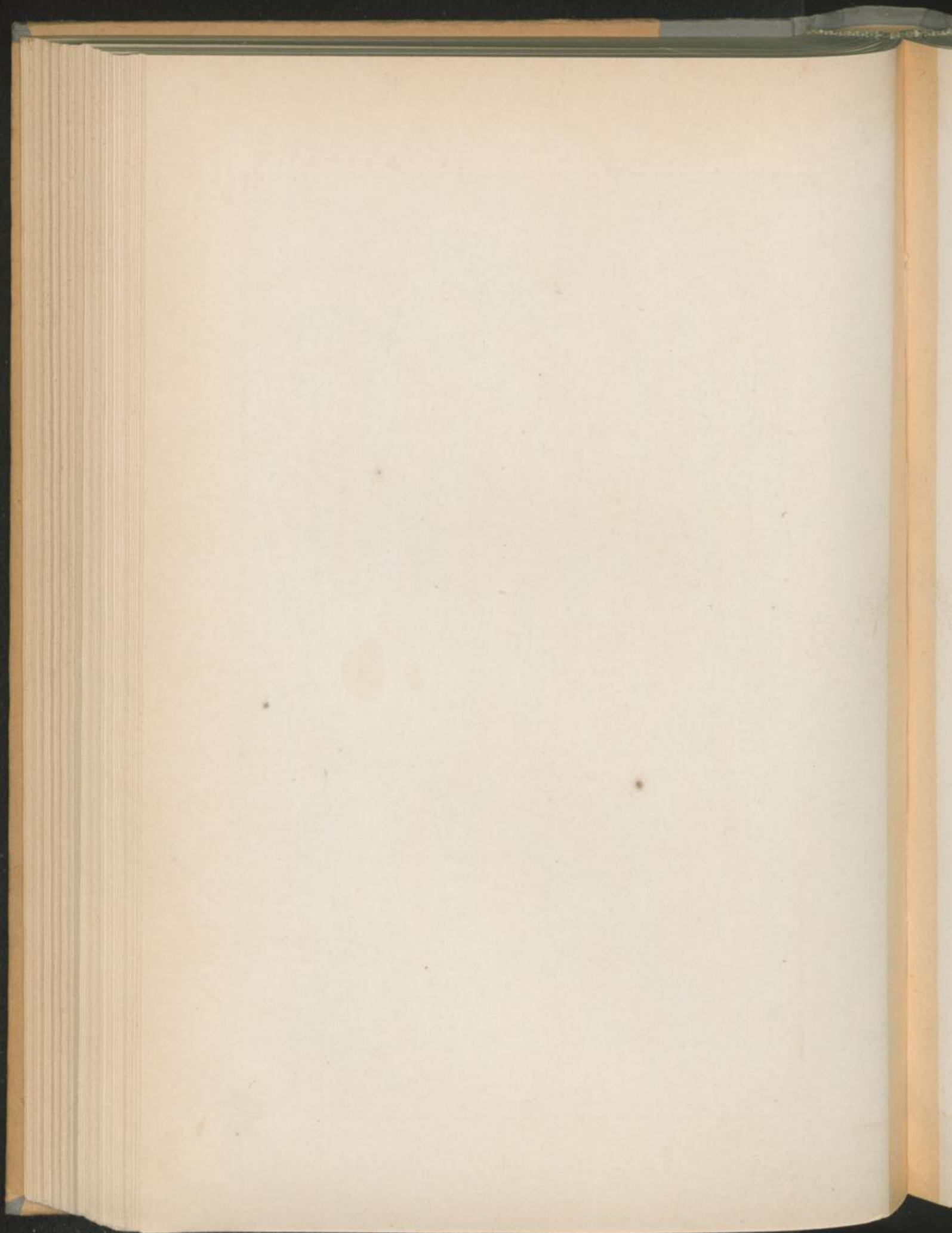



Cenchrus ciliaris L.

Cenchrus macripetalis Sm. *C. crotolatus* Martens.

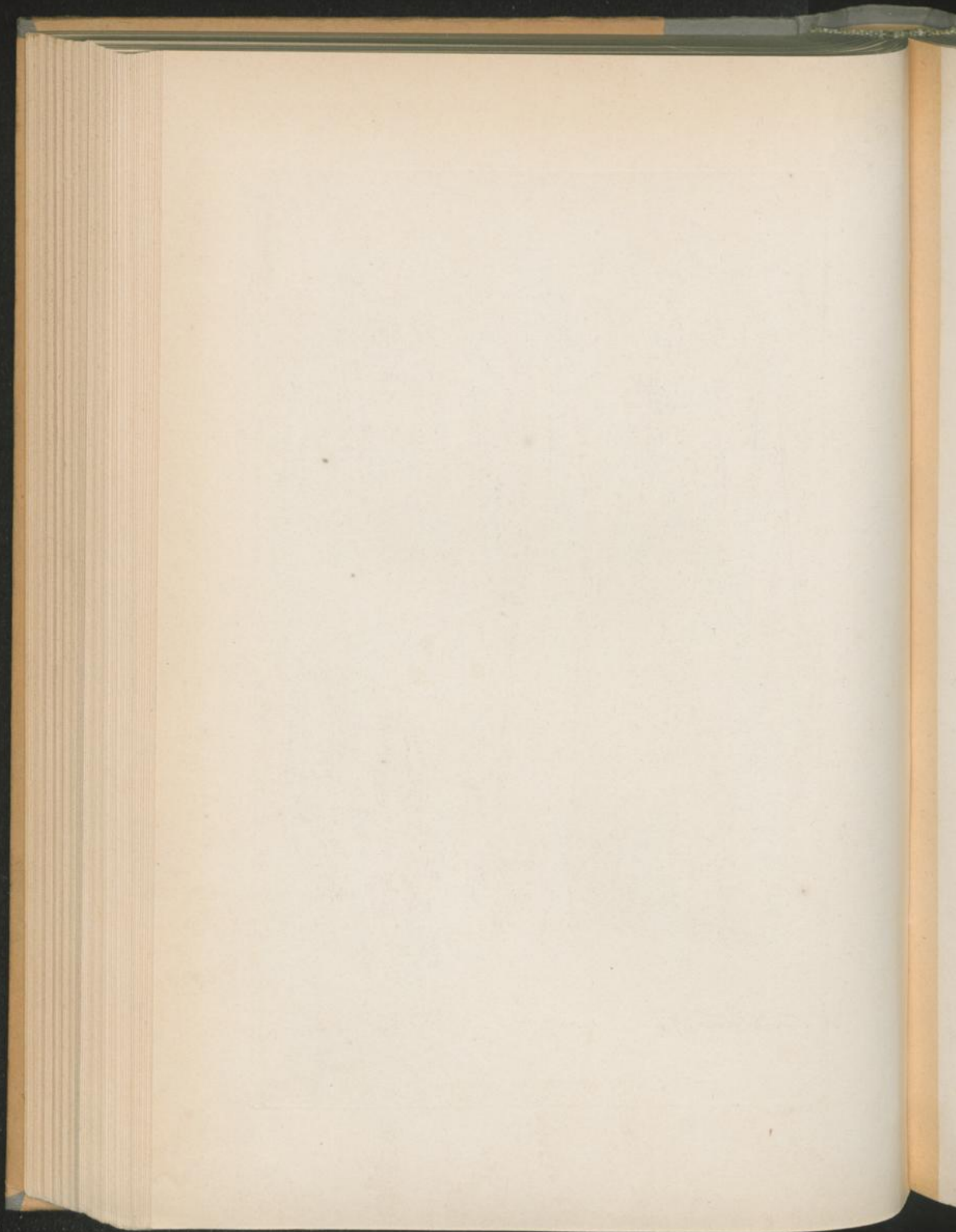



Carex diuviformis Hepp.

C. hiite L.

C. vaginata Tausch.

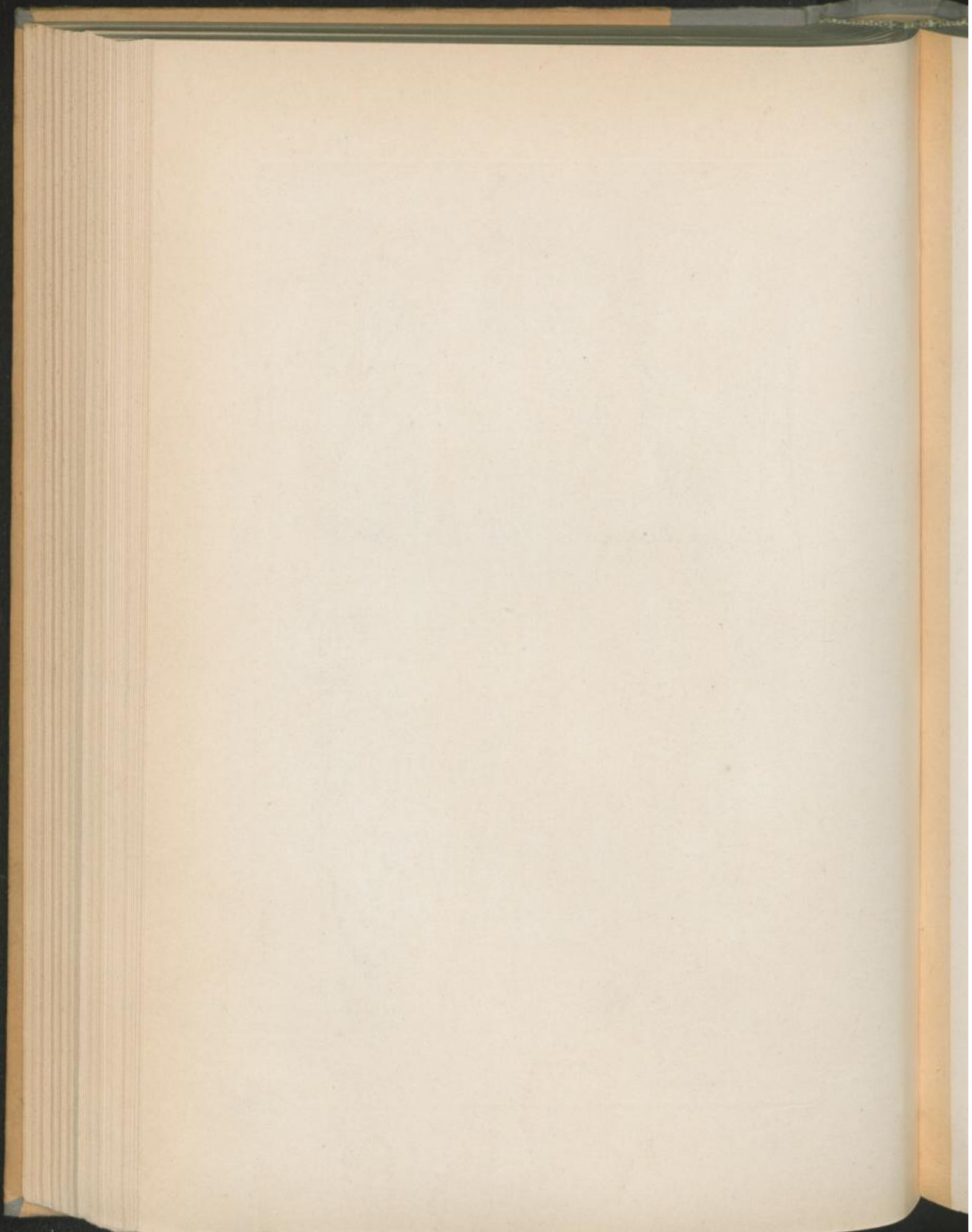



Andropogon distachyus L.

Saccharum officinarum L. 3



Andropogon Schoenaueri L.

Andropogon Gryllus L.

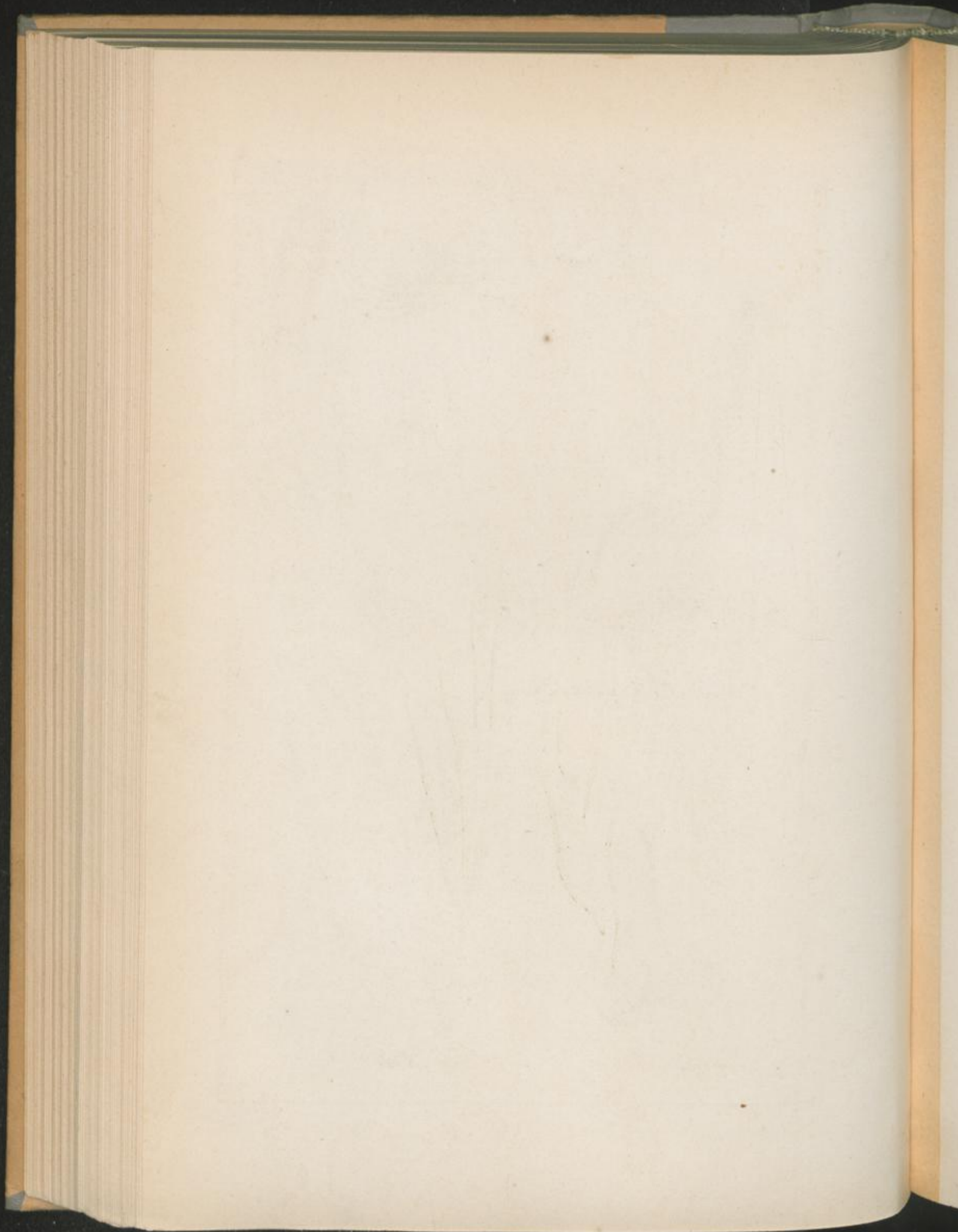



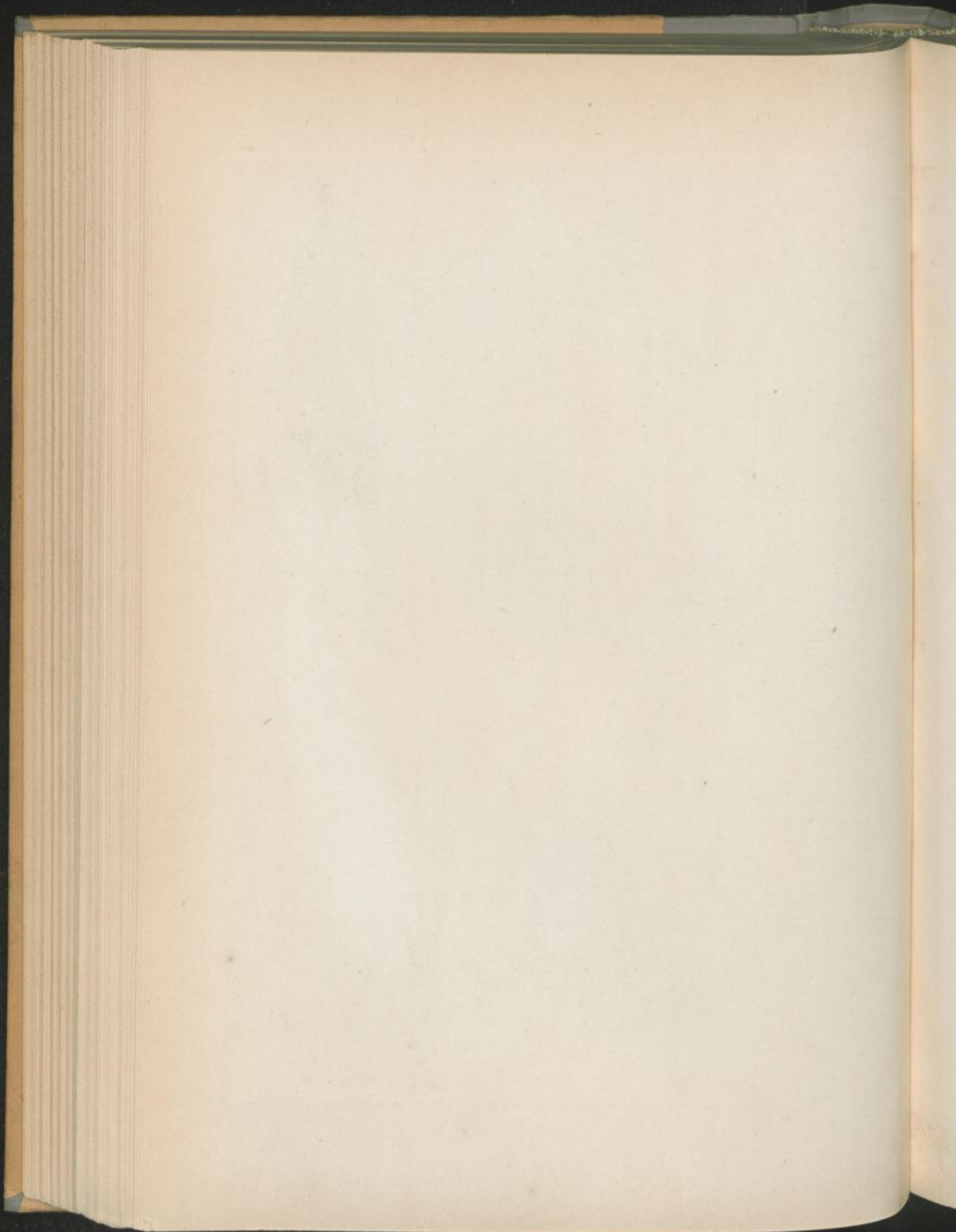



Panicum glabrum Gaud.

Panicum sanguinale L.



Poa trivialis Robt.

Spartina stricta P. B.

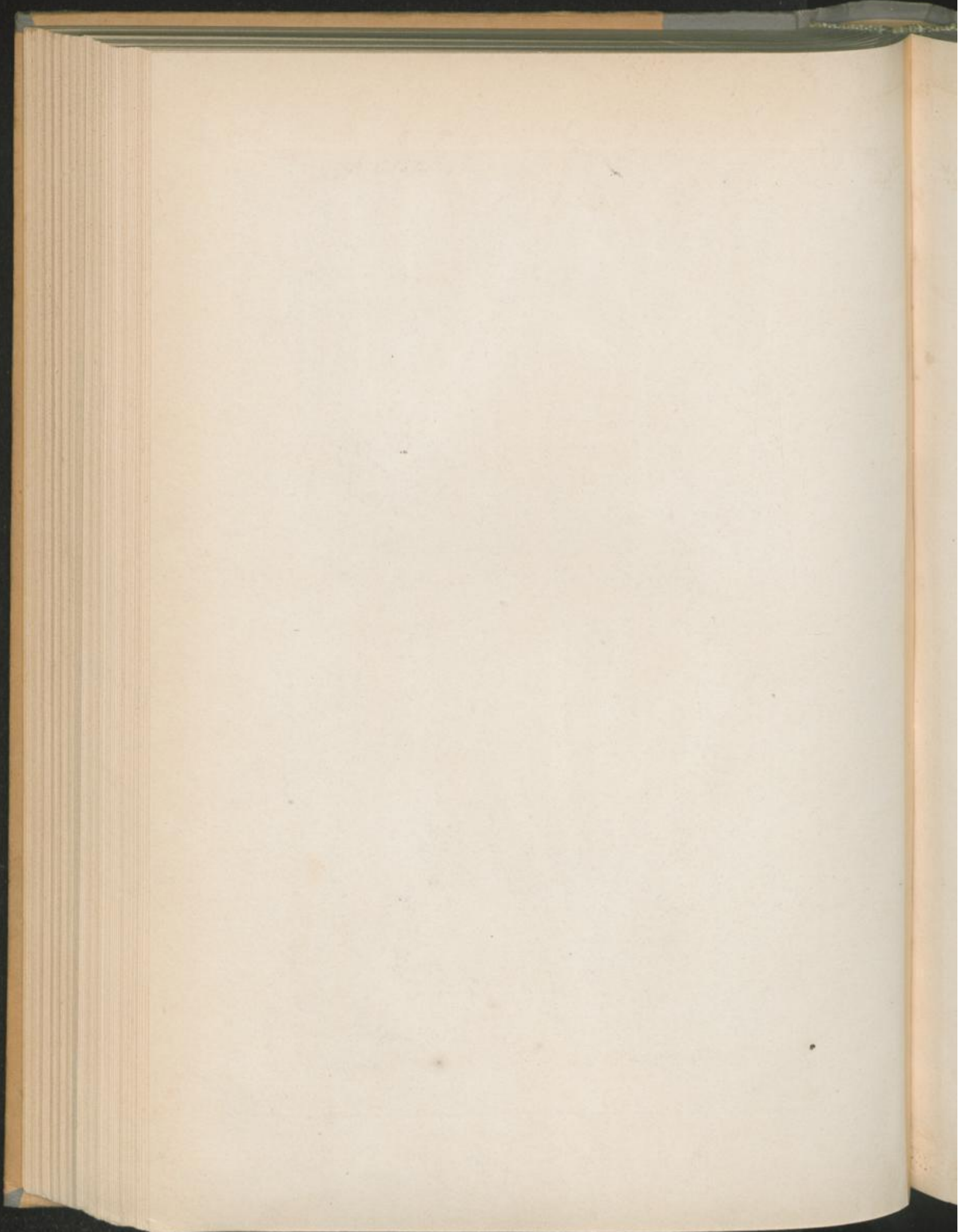



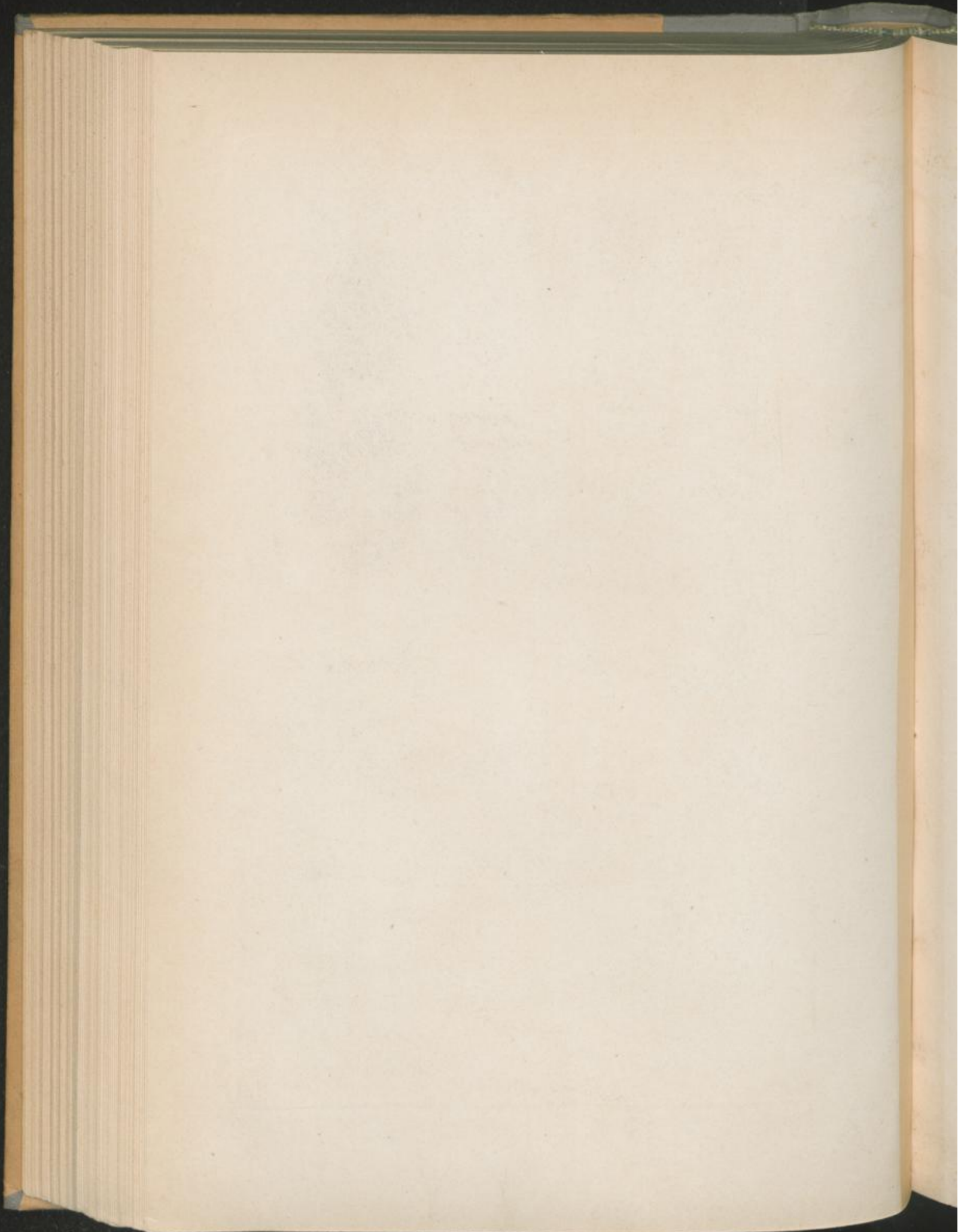

Th. paradoxa
L.



Th. minor Petz.

Androsanthum
odoratum L.



Th. arundinacea L.

Thalassia ornatiensis L.



Scersia oryzoides L.

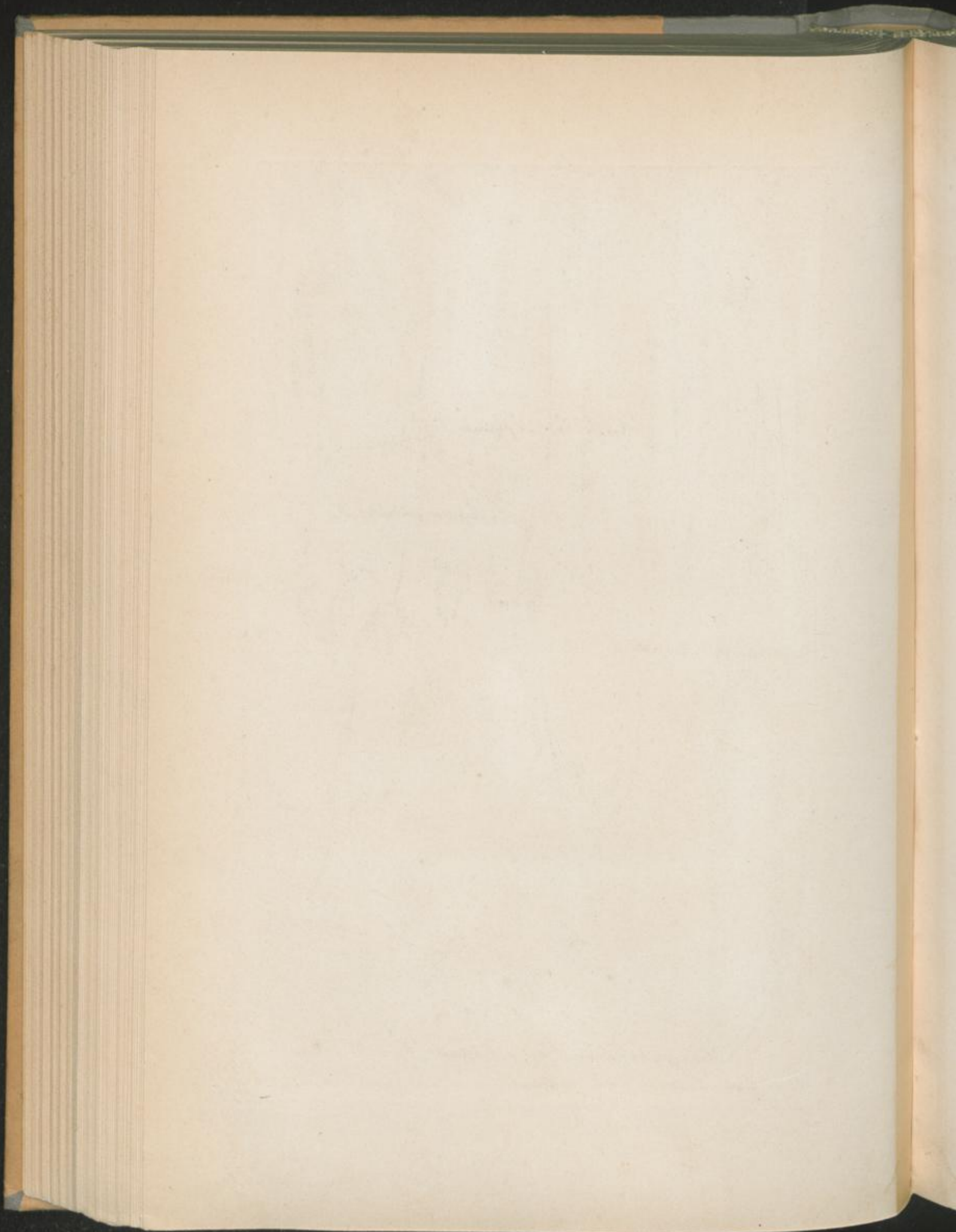



A. fulvus Sm.

A. pratensis L.

A. geniculatus L.

A. articulatus Pers. *A. agrestis* L.

Polypogon monspeliensis Desf. *T. littoralis* L.

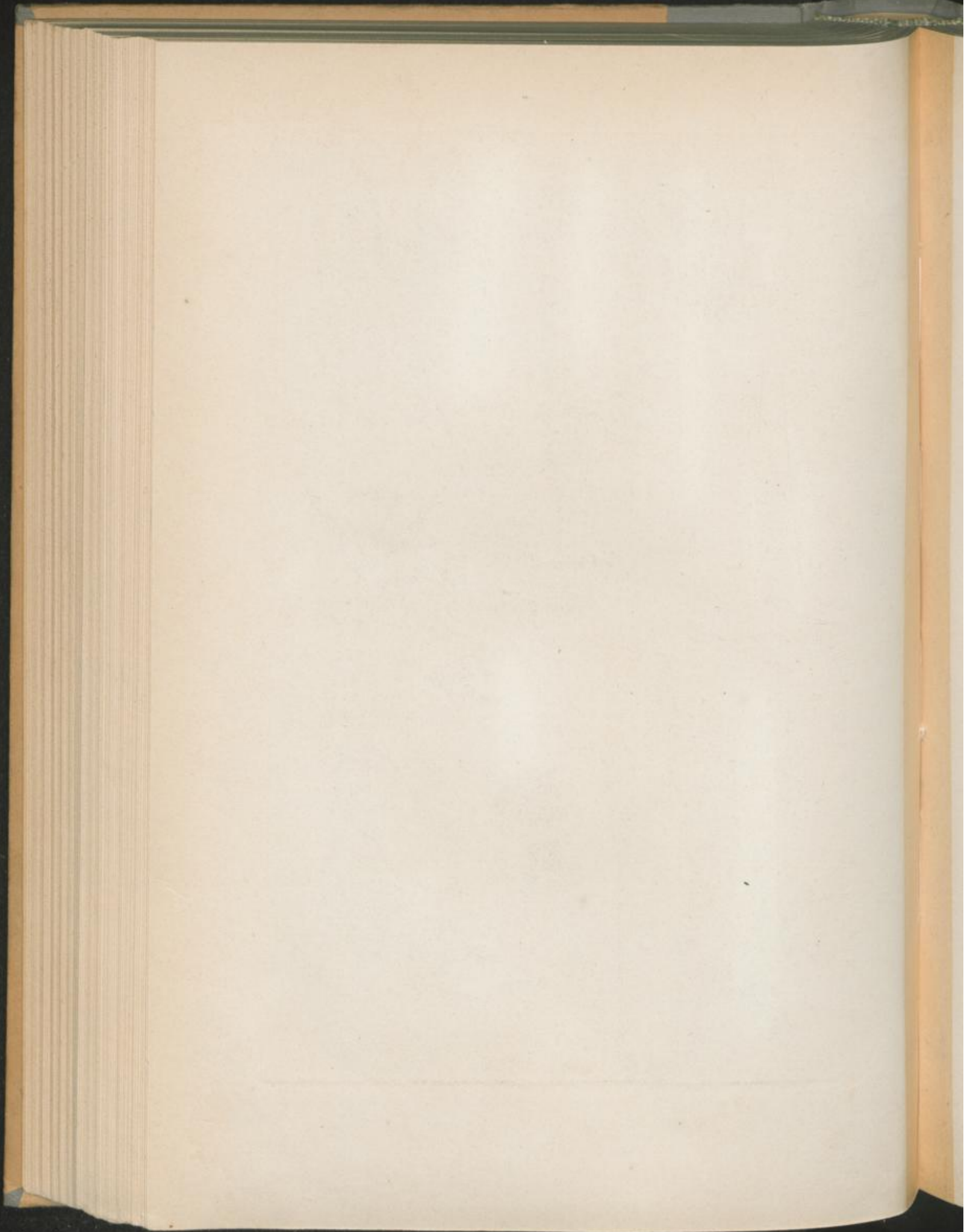



Th. pratense L.

Th. alpinum L.

Thalictrum asperum Willd.



Th. asperum L.



Th. Boeckmeri Willd.

Tragopus racemosus Desf.

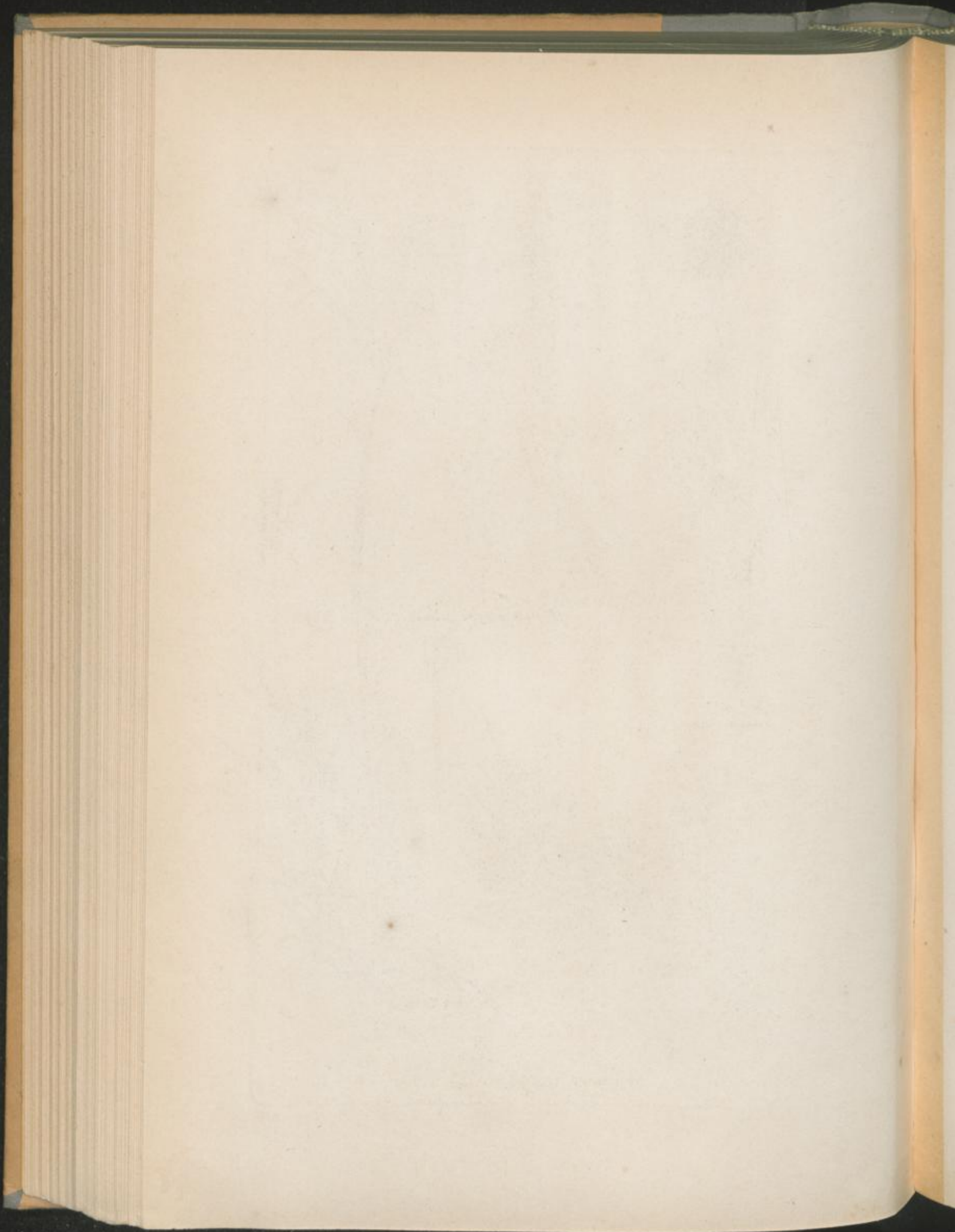



1897

Apera interrupta Beauv.

Lagurus oratus L.

Cynodon Dactylon Pers.

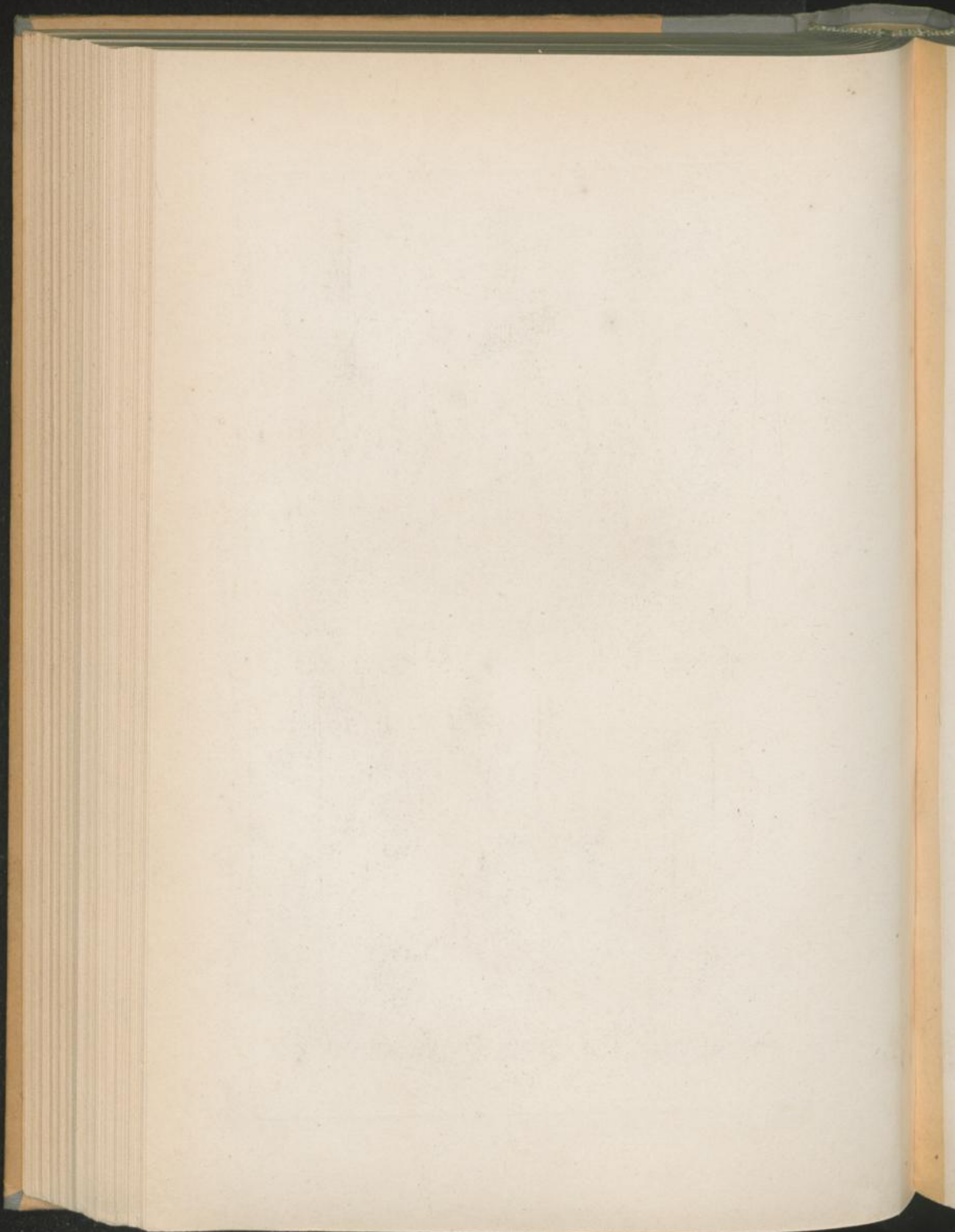



Cypripedium alpestricum Ait.

C. schweincitoides Schrad.



Anemone minima Boikh. *A. pulsatilla* Ait. *Anemone spicata* Vent.

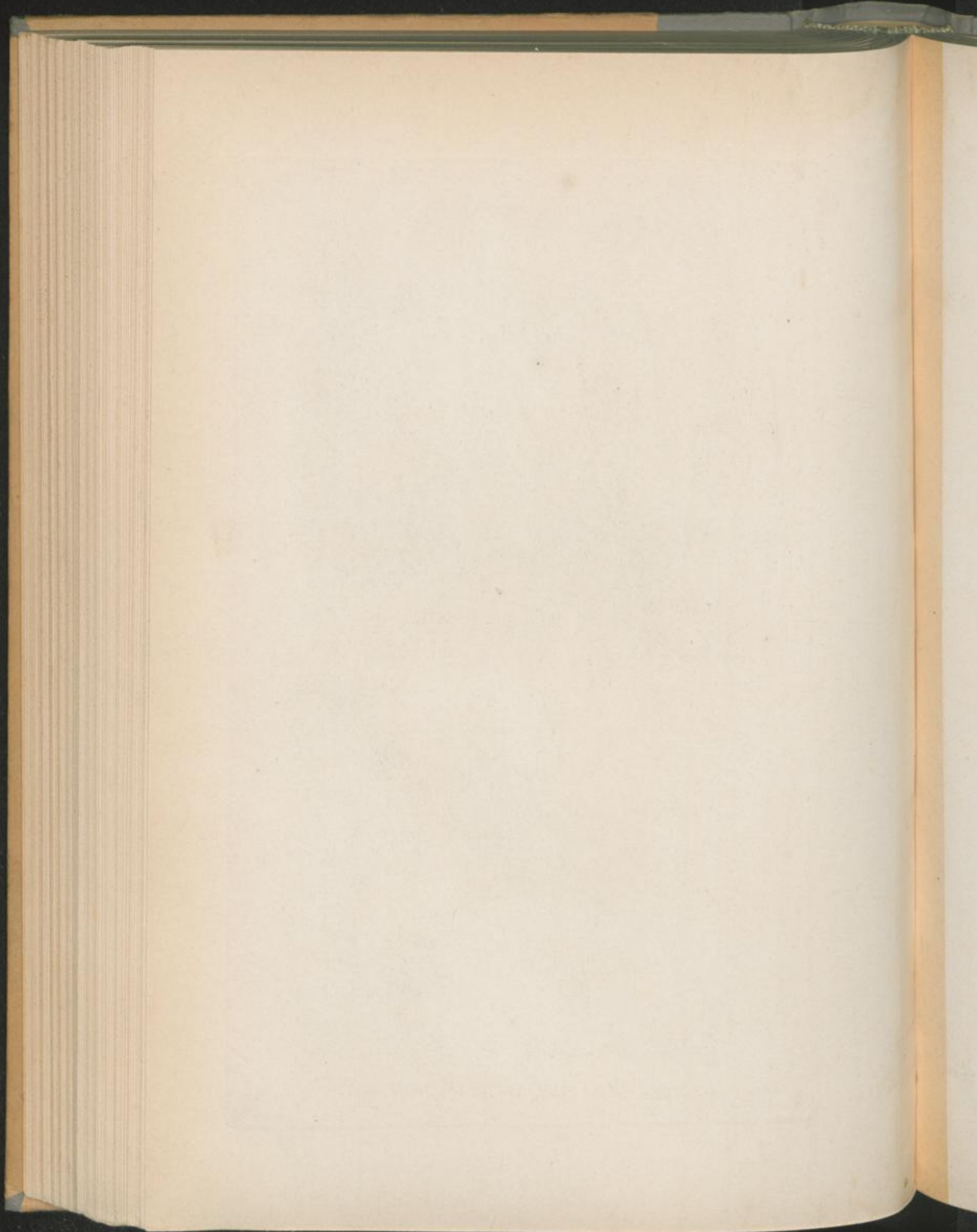

Calamagrostis tenella Host.



Imperata cylindrica Beauv. *Agrostis rupestris* All. *A. stolonifera* L.

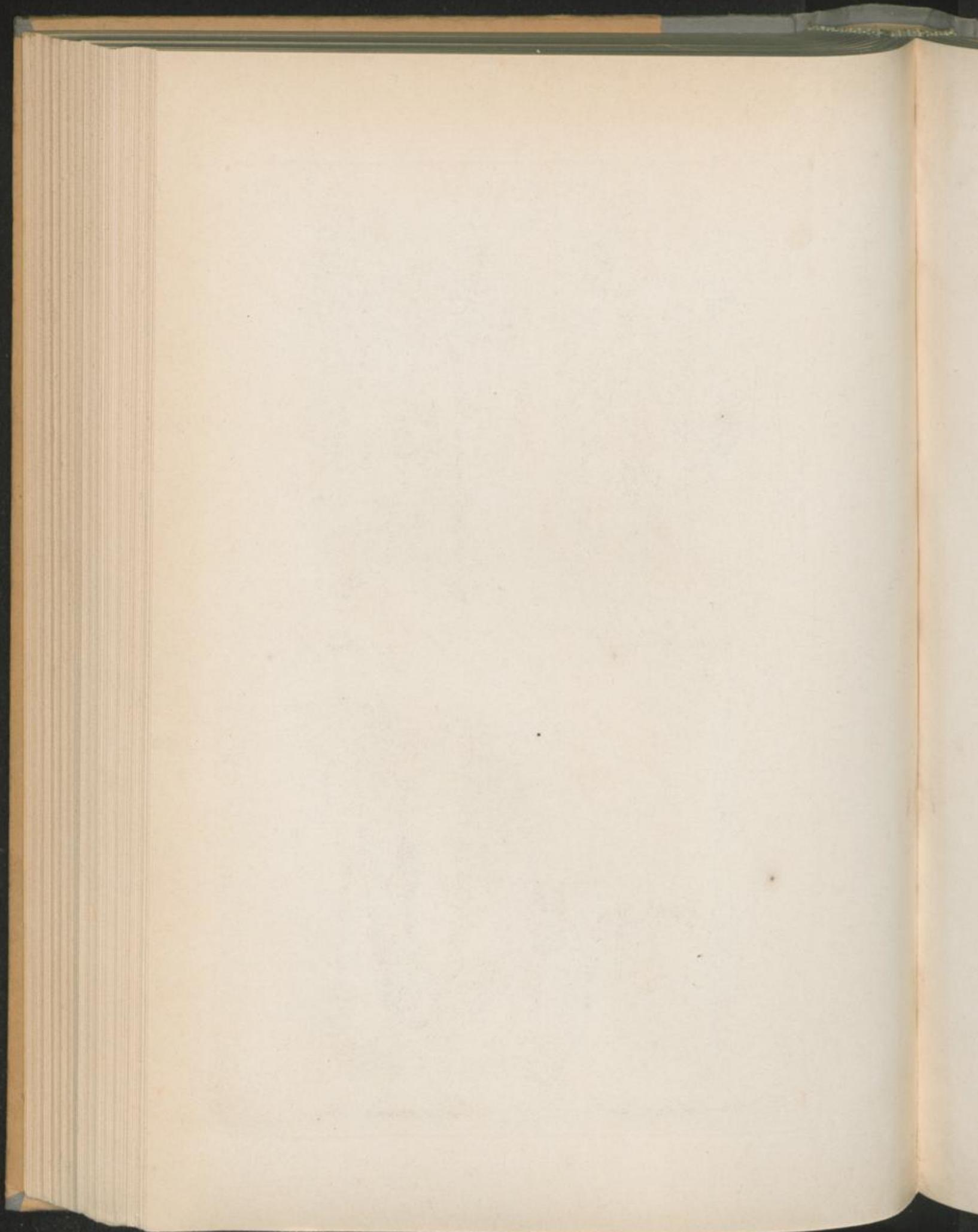



Agrostis vulgaris L.

A. alpina L.



Pastridium lentigerum Sand.

Psamma arenaria Beauv.

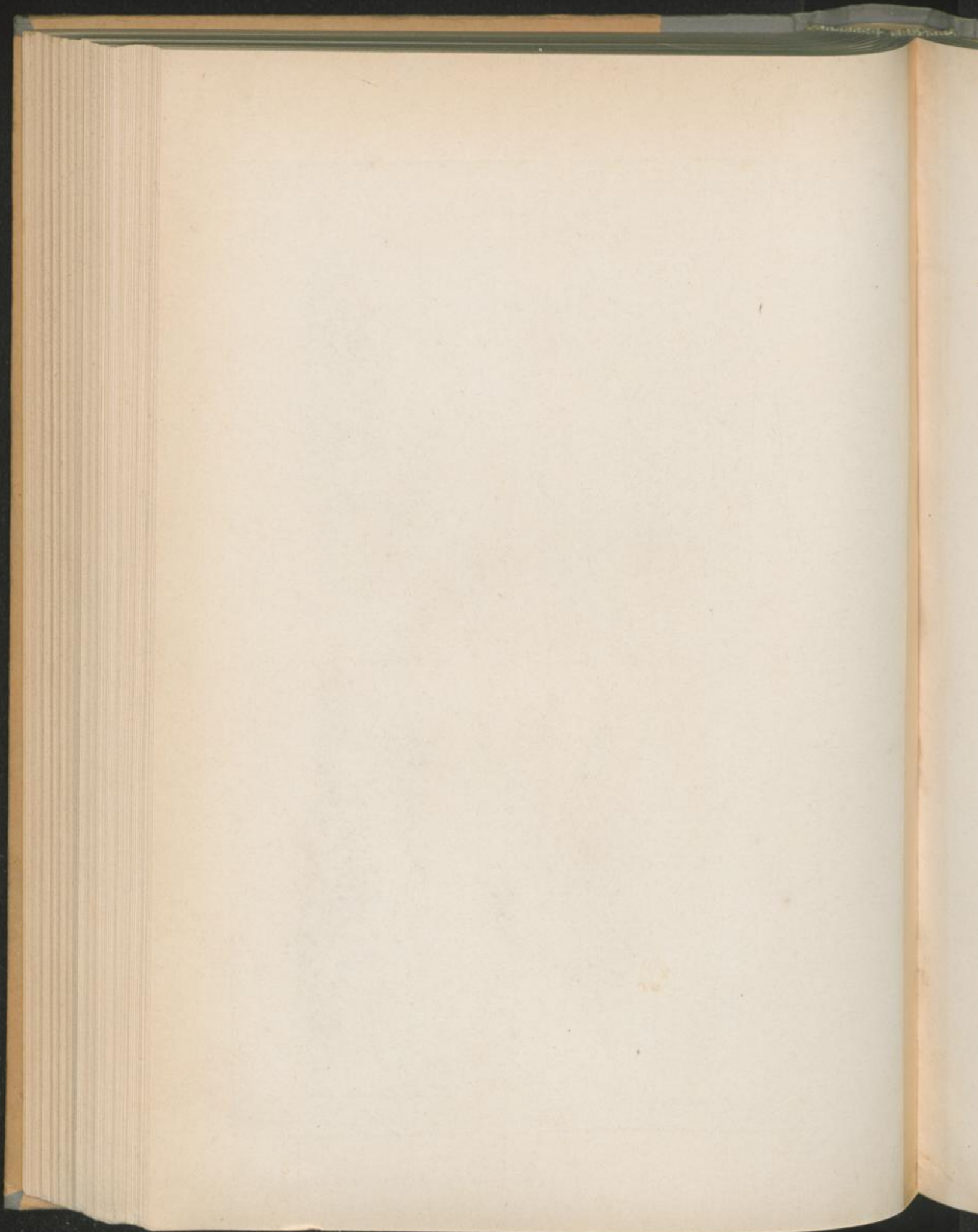



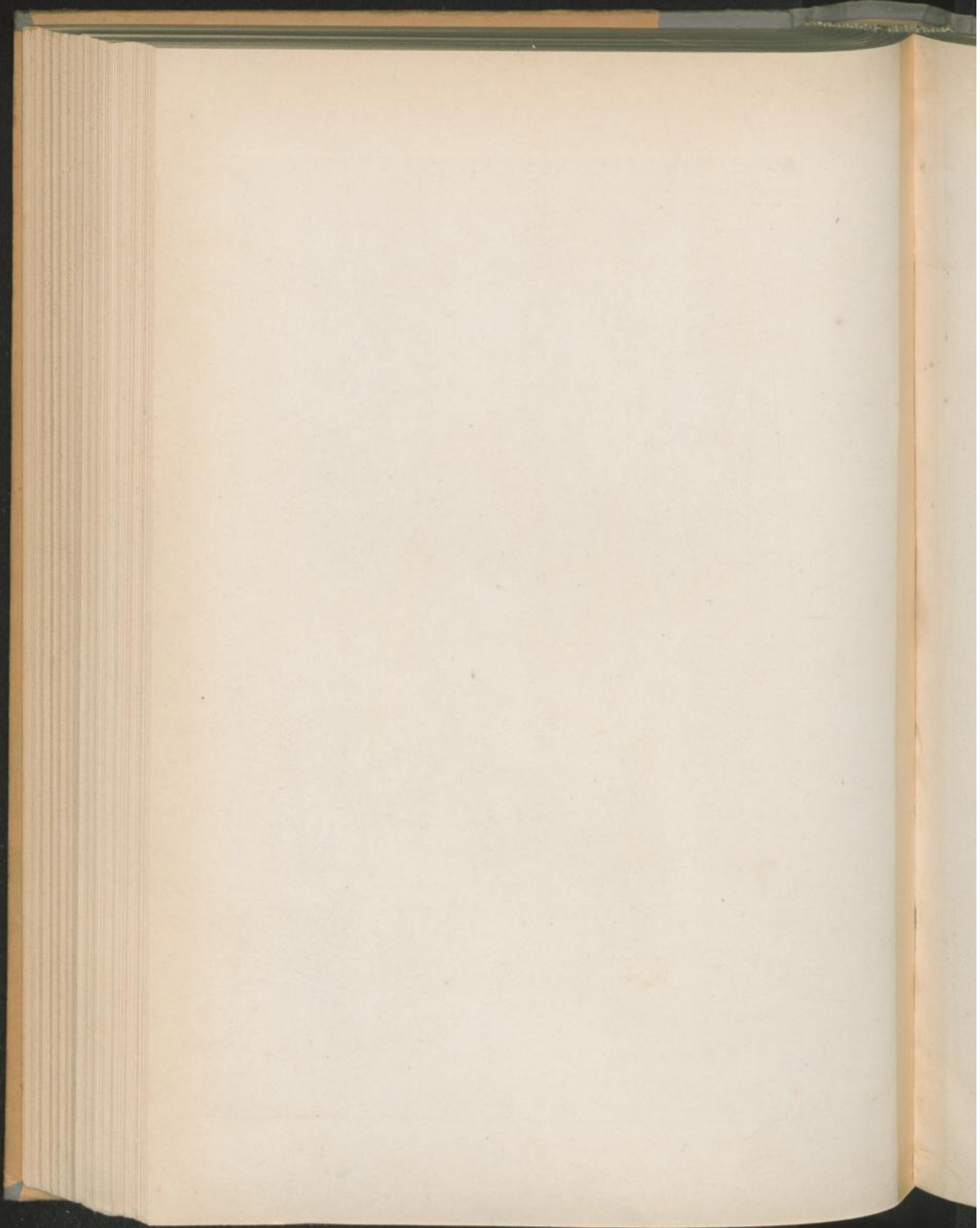



Copigais L.

C. stricta Sp.

Calamagrostis littorea DC.

C. montana Host.

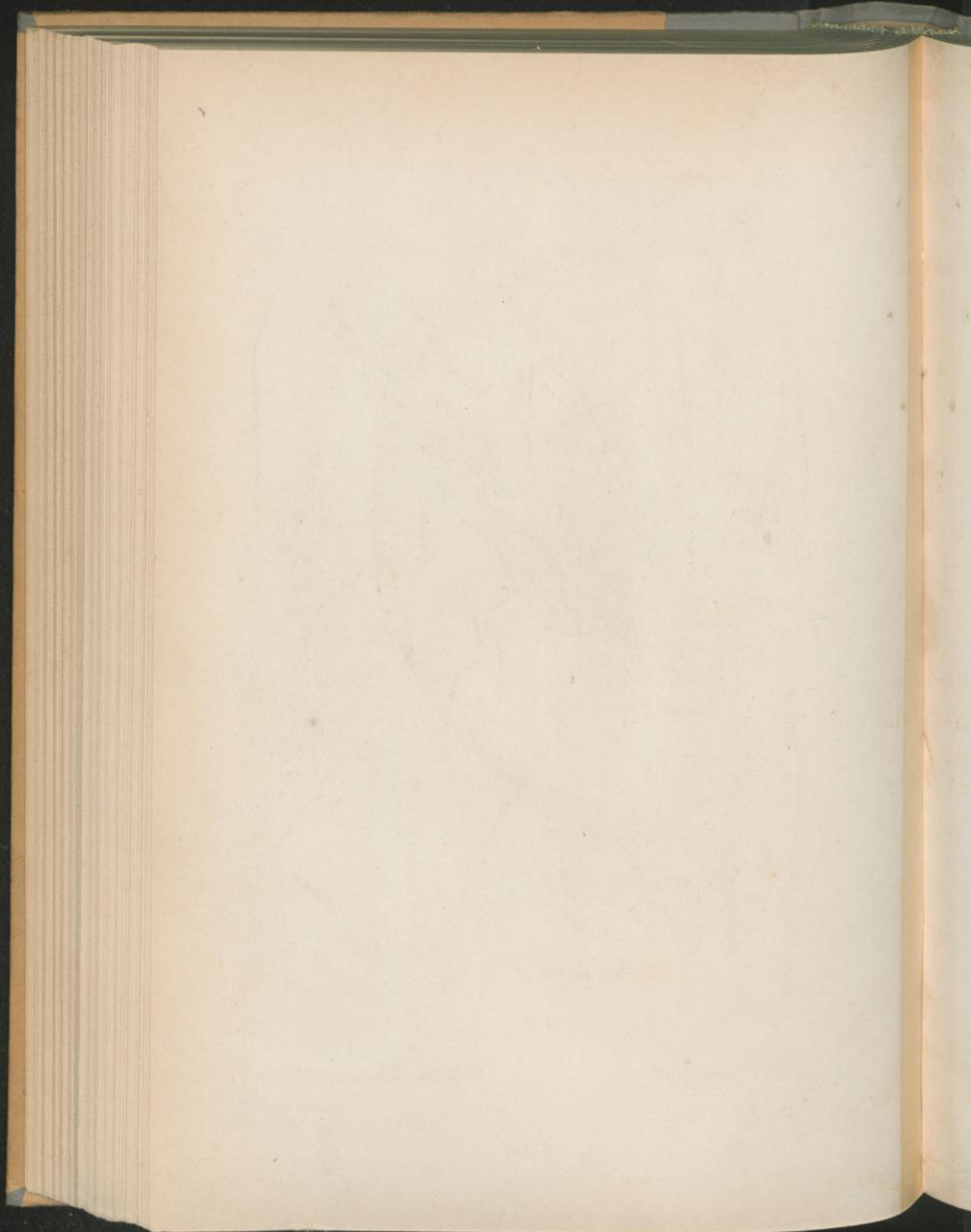



Pennata L.

capillata L.

Aristella L.

Calamagrostis L.

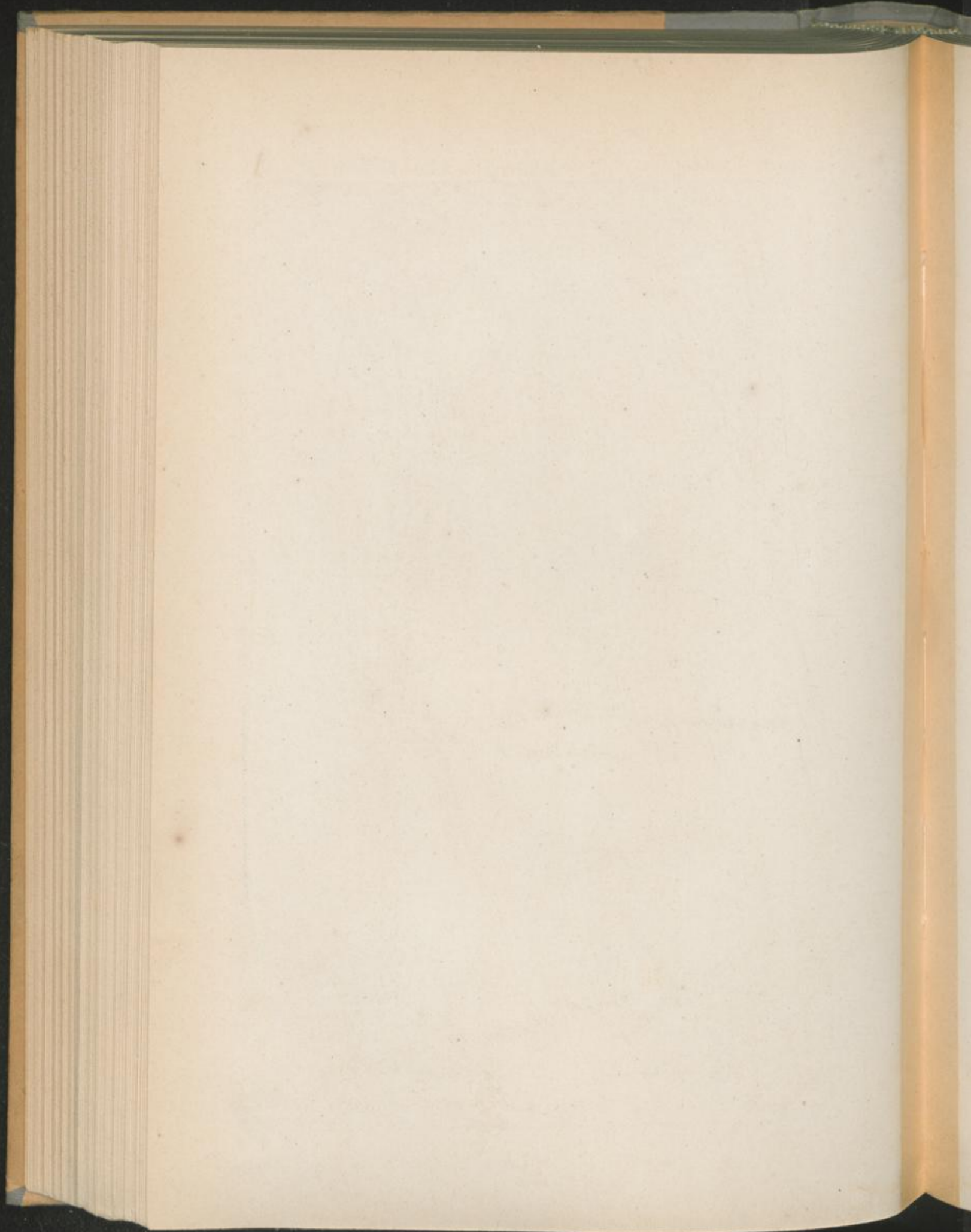



Tiptatherum paradoxum Beauv.

Taostylis littoralis W.

Milium effusum L.

Listeria tenuifolia Schrad.

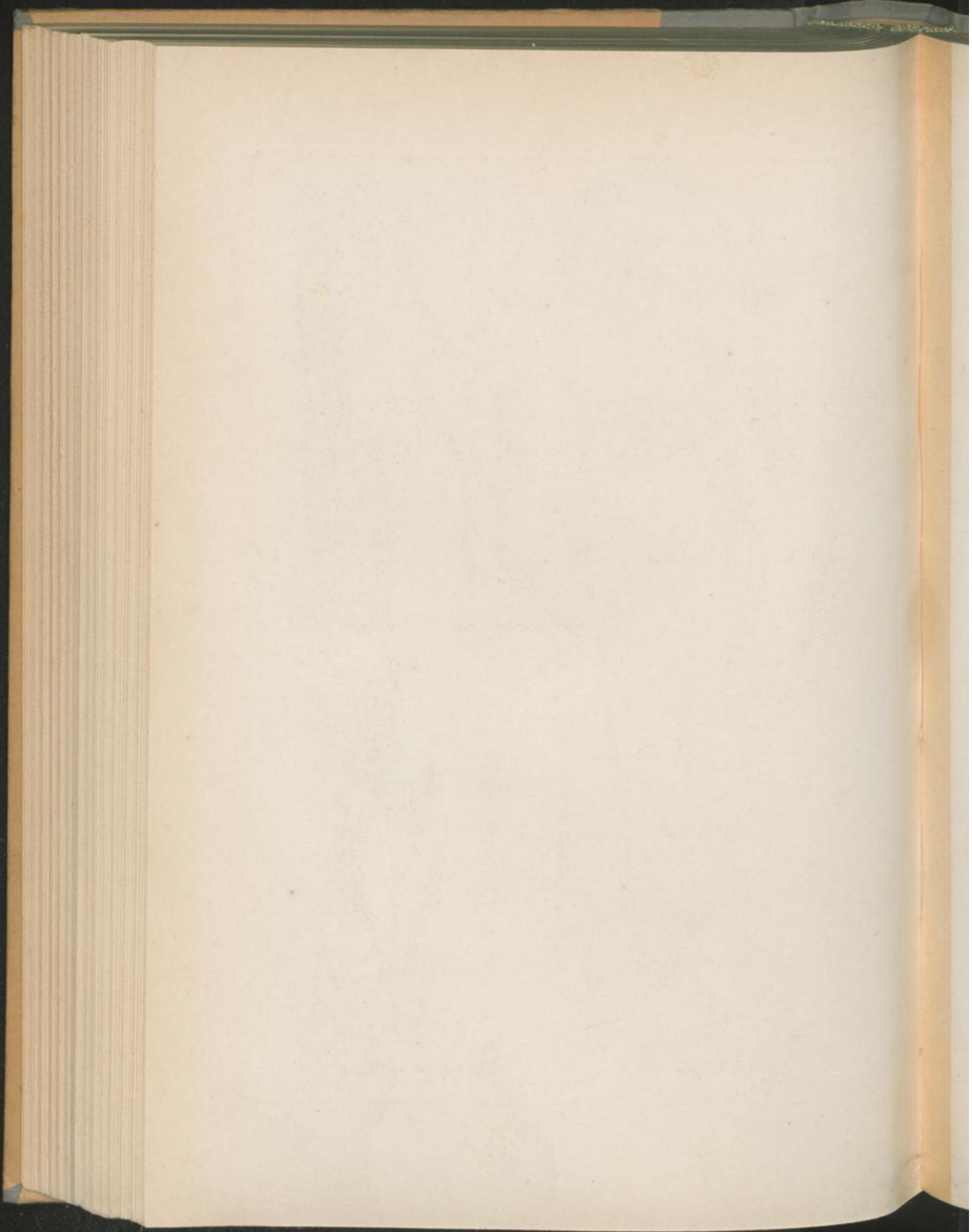



Echinaria capitata Desf.



Lophoccephala Ait.



L. elongata Host.



Isotria caerulea Ait.



Piptatherum multiflorum Beauv.

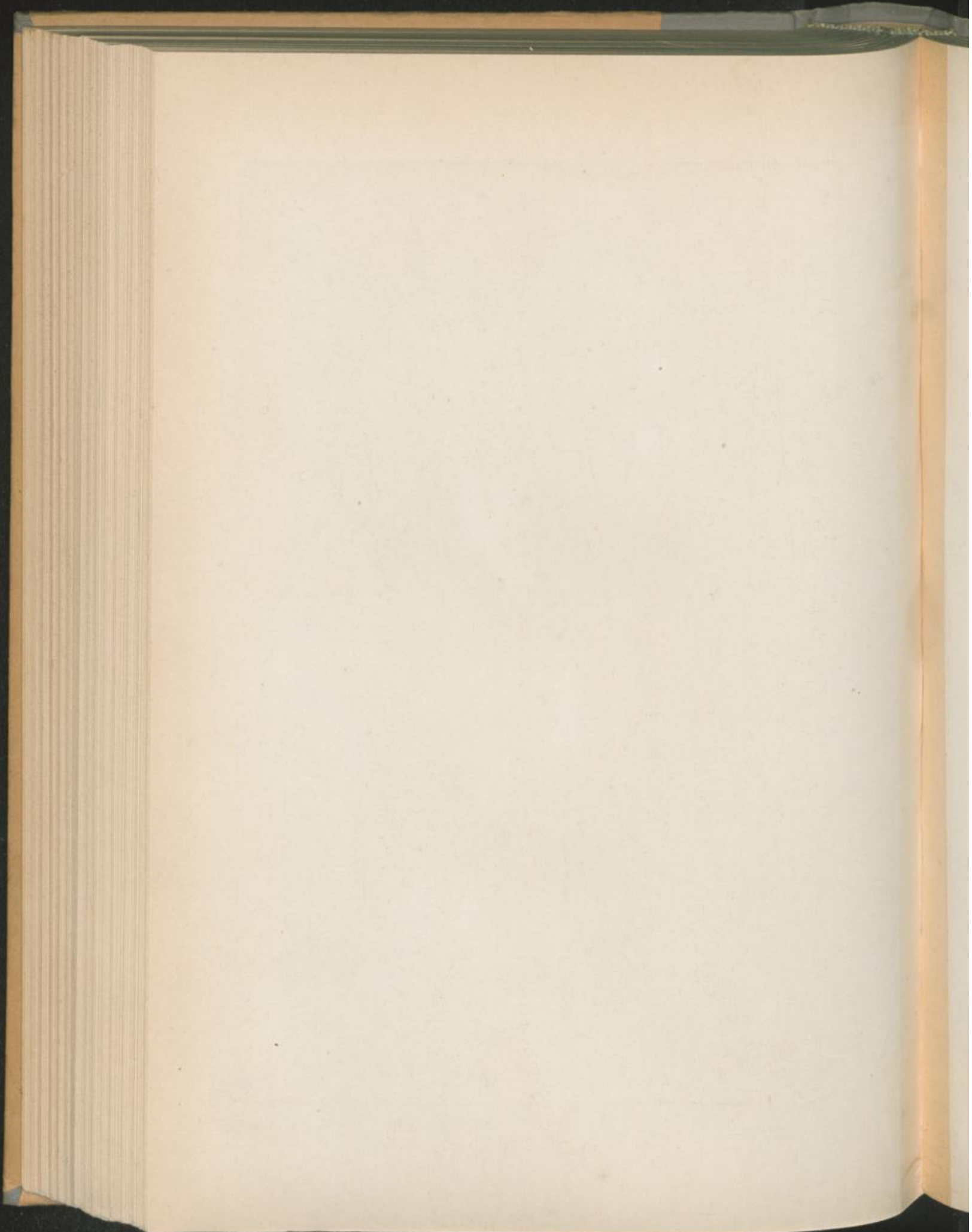



Avena pubescens L.

Aiza uliginosa Walp.



Koeleria cristata Pers.

K. glauca D.C.

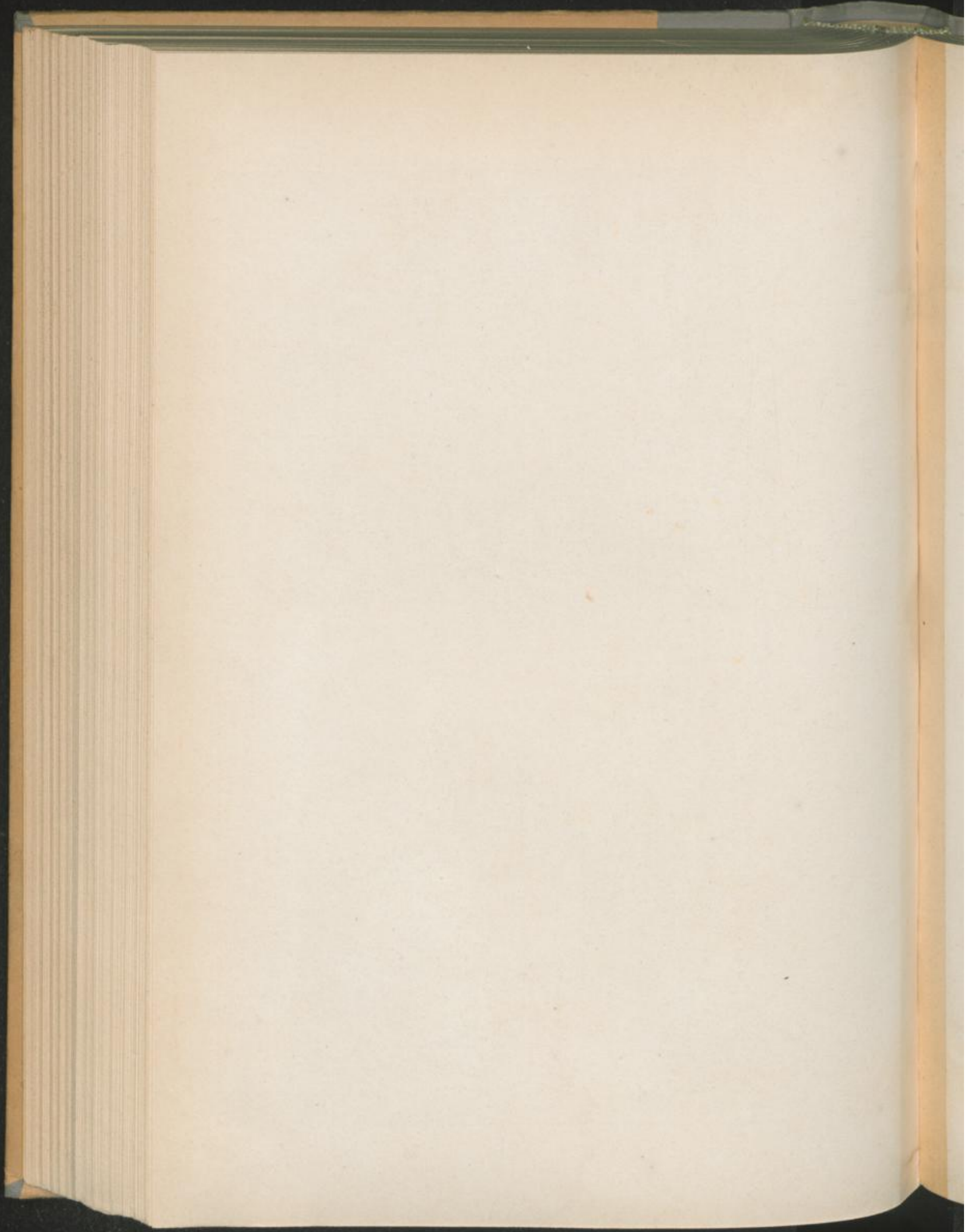



Nectelia hirsuta Gaubl.



Arena sempervirens Vill.



N. valsiaca Nees.



Aira caespitosa L.

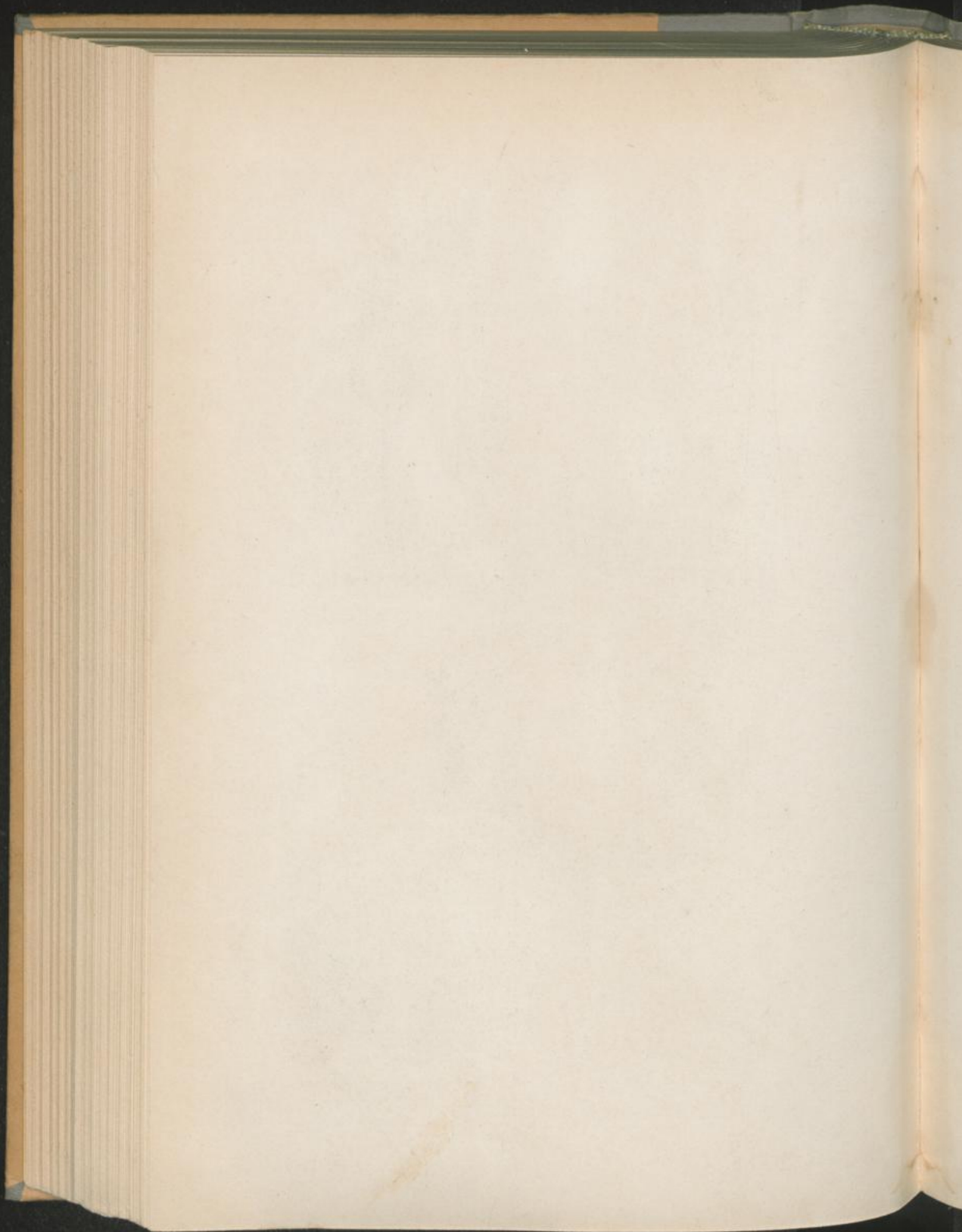



Arcaea capillaris H. et A.

Lorynophotus canescens Beauv.



Phragmites communis Trin.

Arundo Donax Linn.

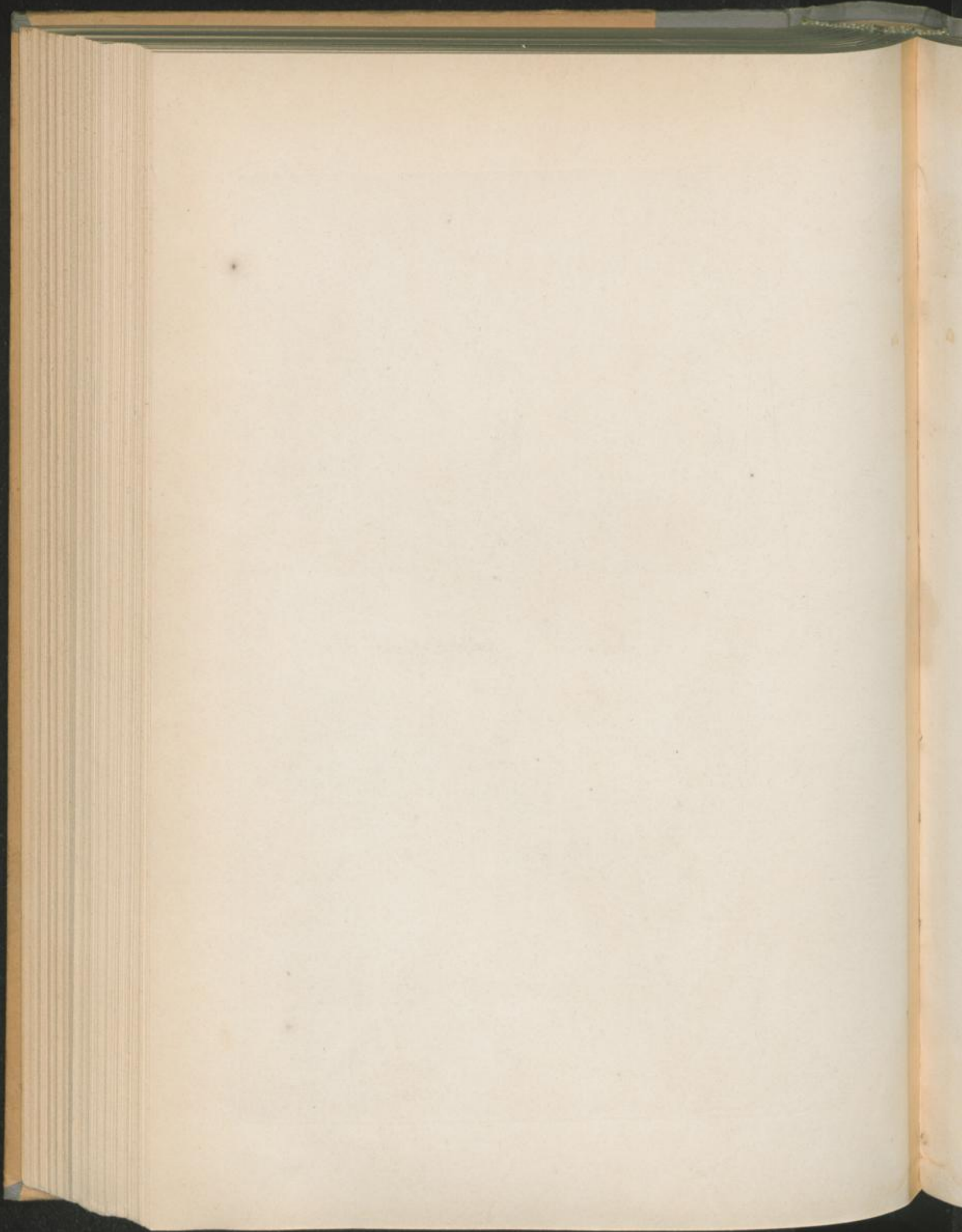



Alopecurus flexuosus L.

Arrhenatherum elatius M.K.



Avena alpina Sm.

Av. planiculmis Schrad.

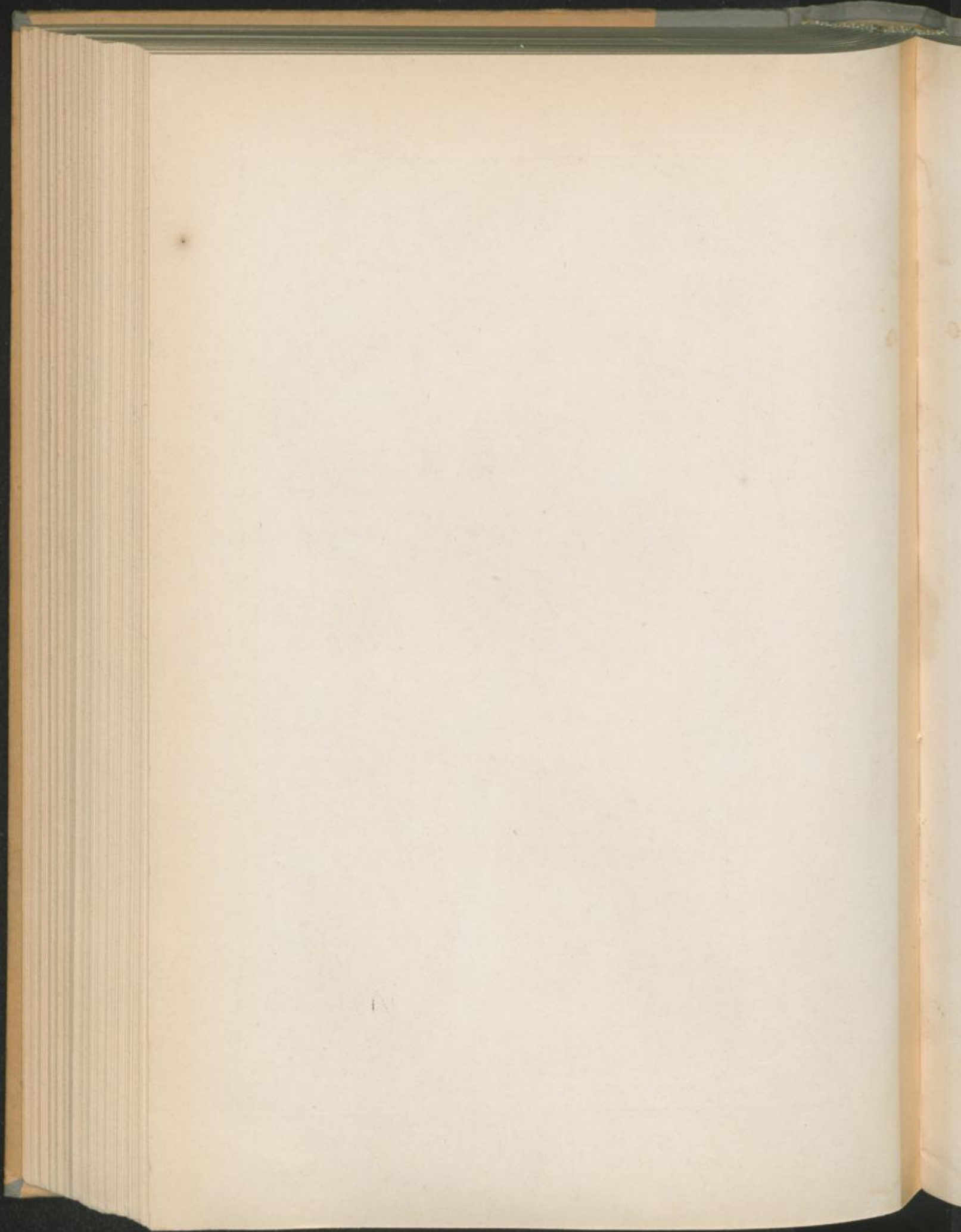



Avena bicolor L.

A. fatua L.

A. orientalis Schreb.

A. nuda L.

A. strigosa Schreb.

A. sativa L.

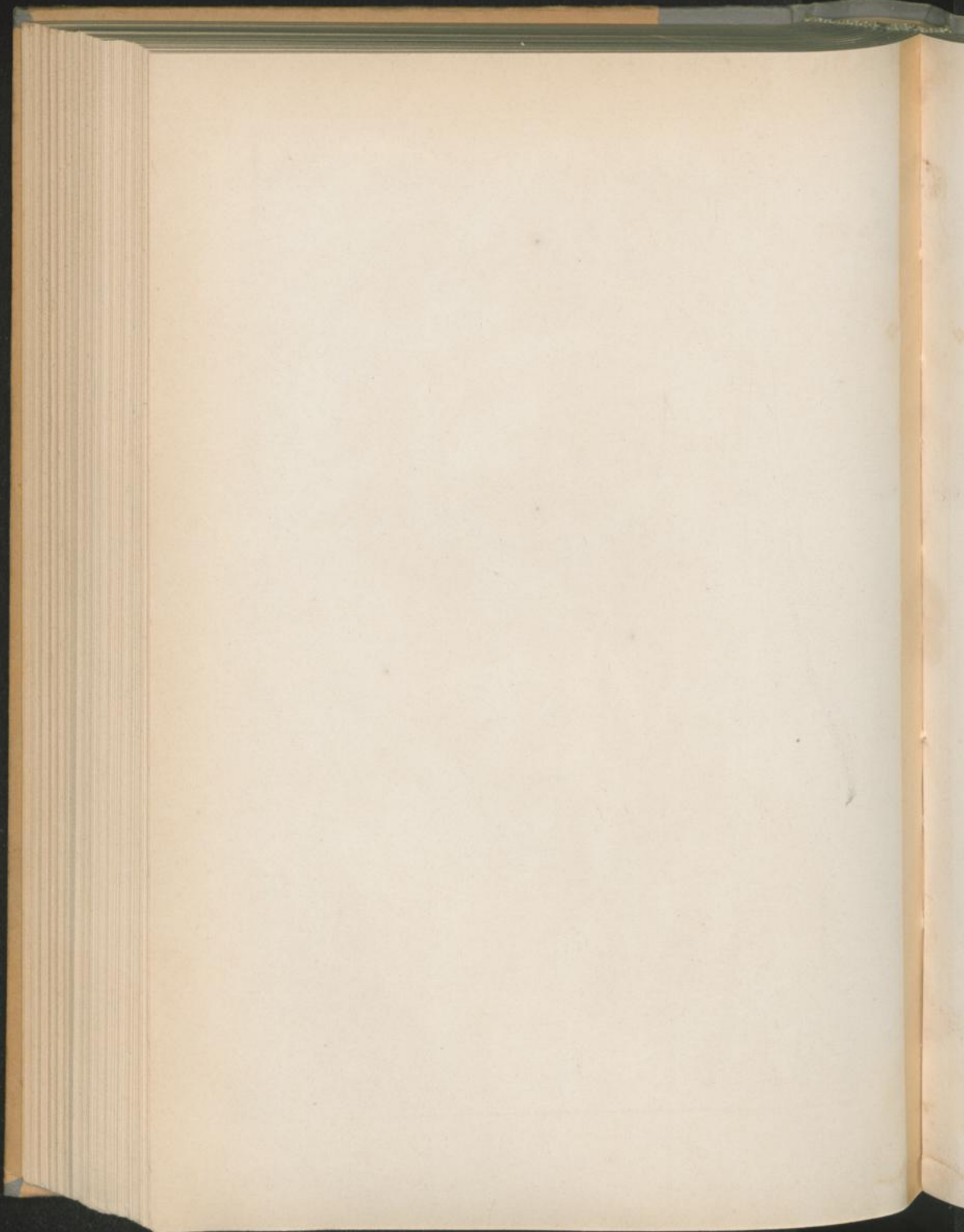



Avena flavescens L.



A. alpestris Host.



A. pratensis L.



A. vavilovii Vill.

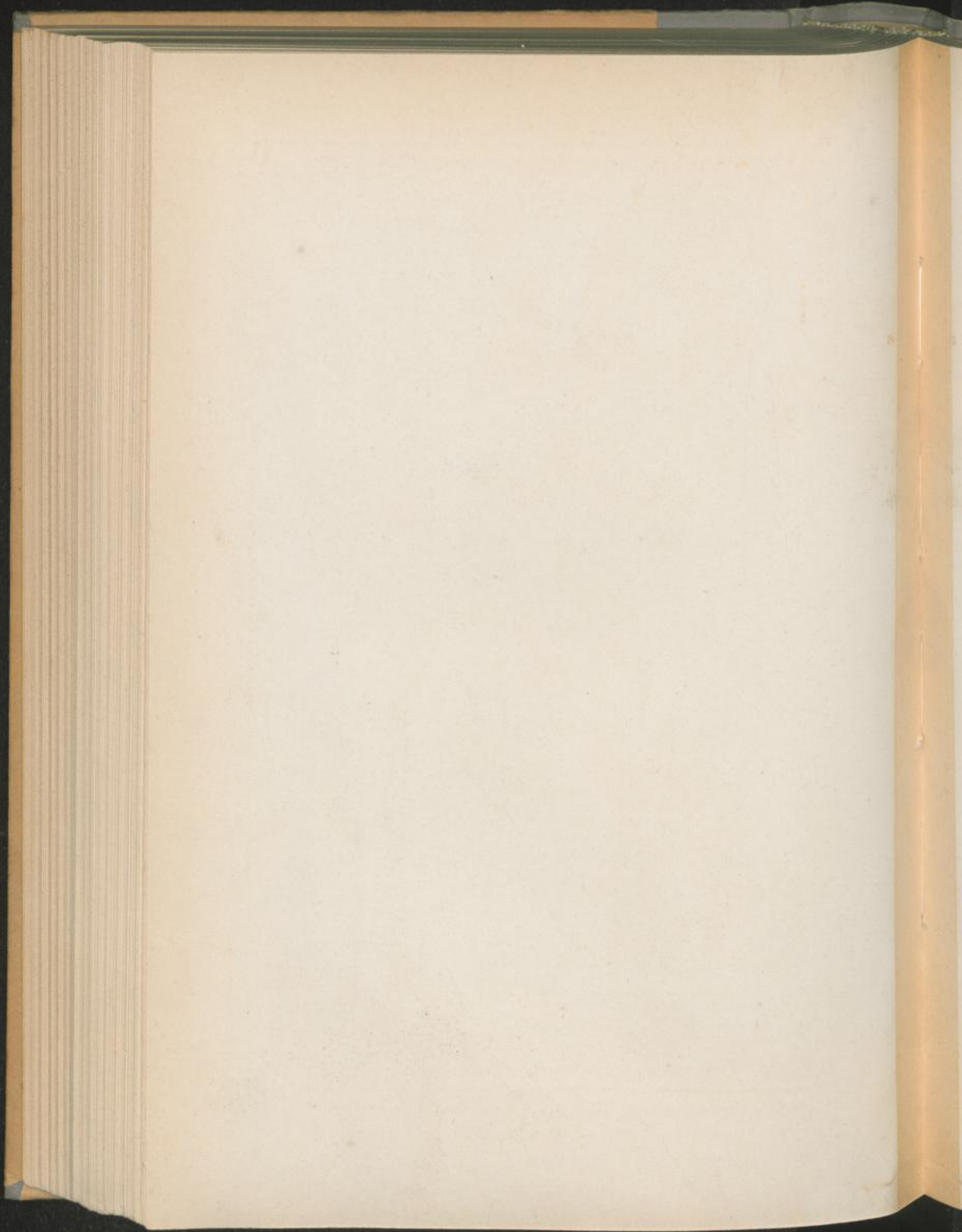



Avena canaliculata Koch.



A. praeceps Beauv.



A. subspicata Beauv.



A. variegatophylla Wieg.

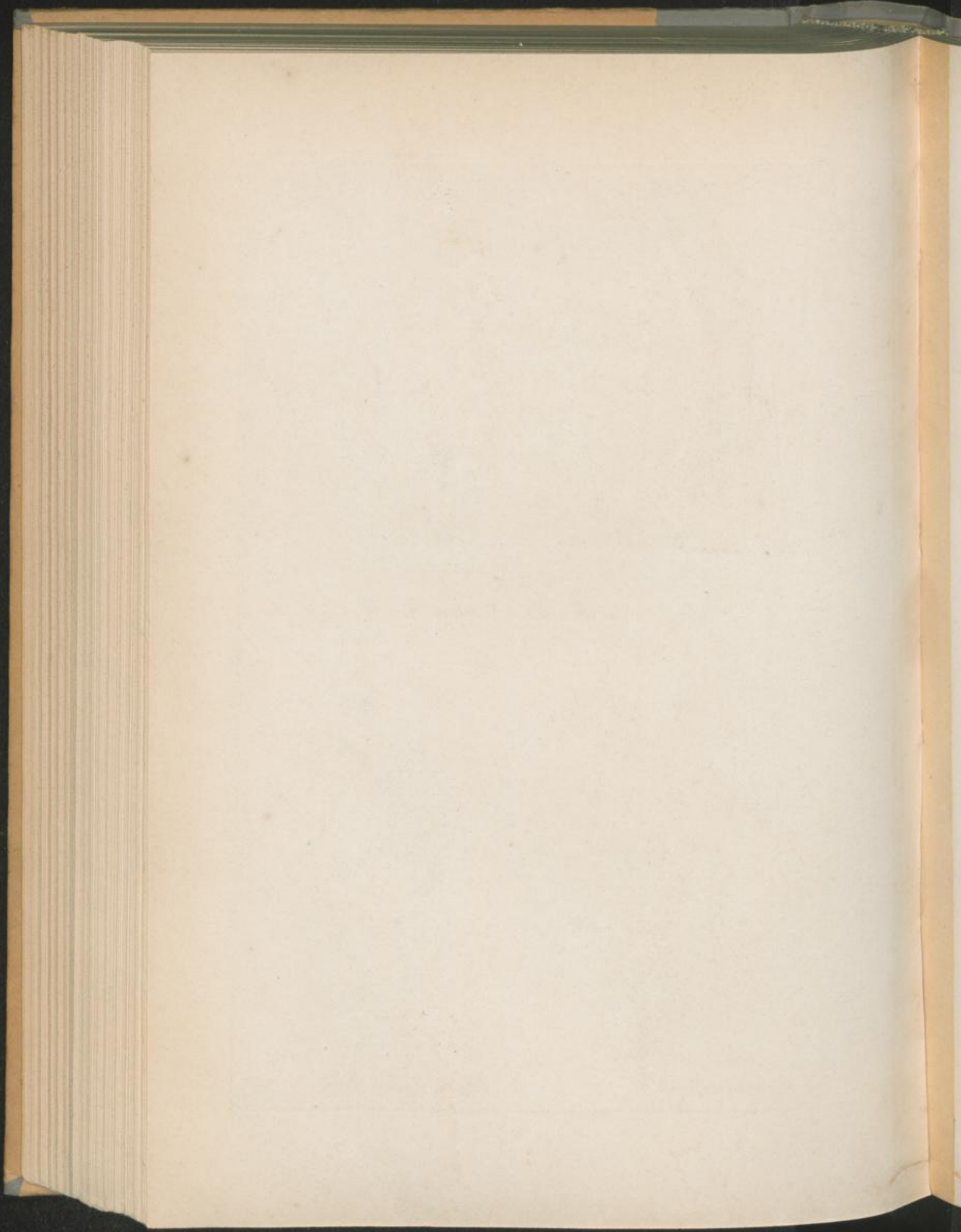



Melica ciliata L.

M. uniflora Retz. *M. nutans* L. *M. Bunkini* All.



Avena distachyophylla Vahl.



Glycyrrhiza distans Winkl.

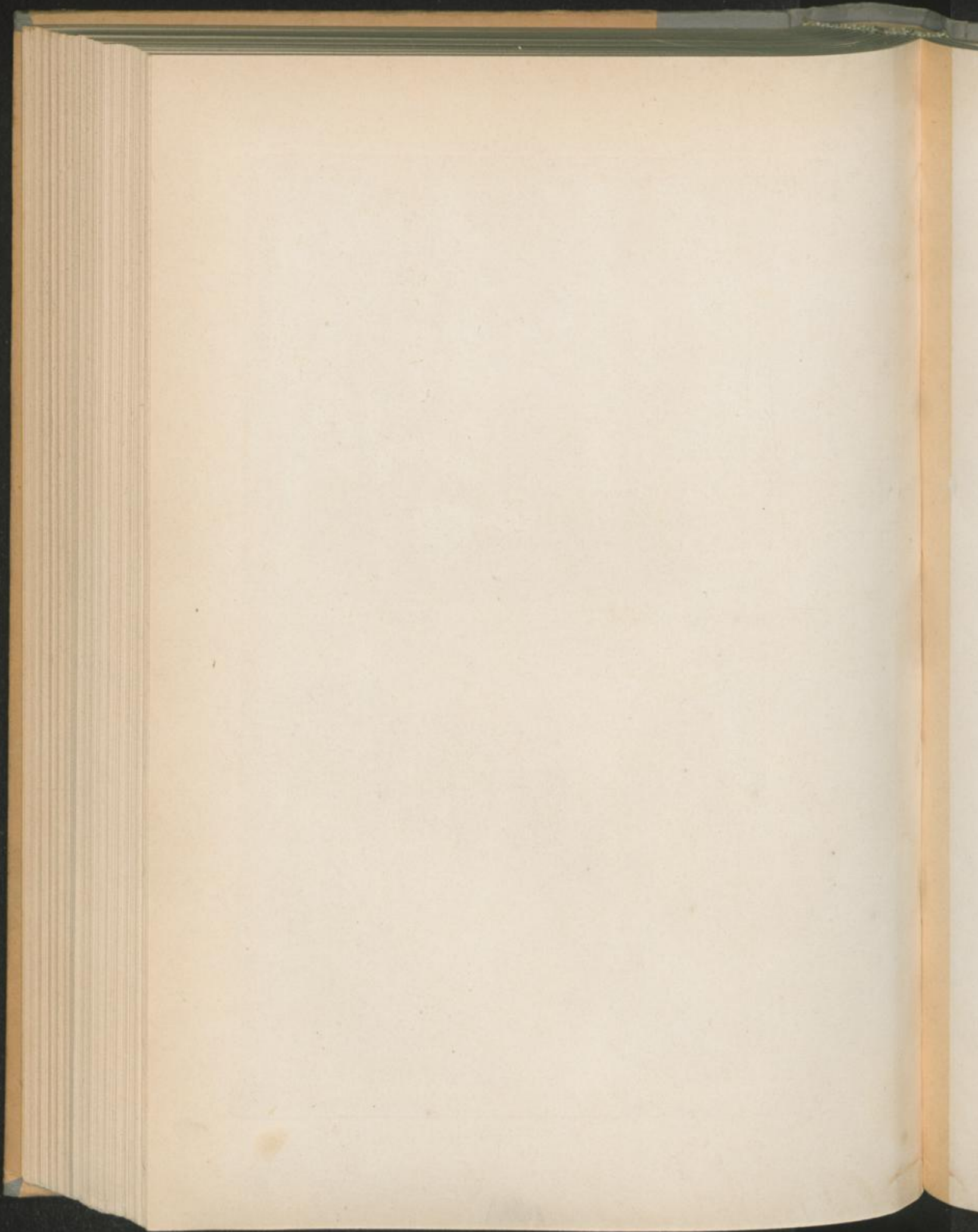



Poa pumila Host. *Stuvialis* L.

Poa minor L.



P. maritima L.

P. meba L. *P. fertilis* Host.

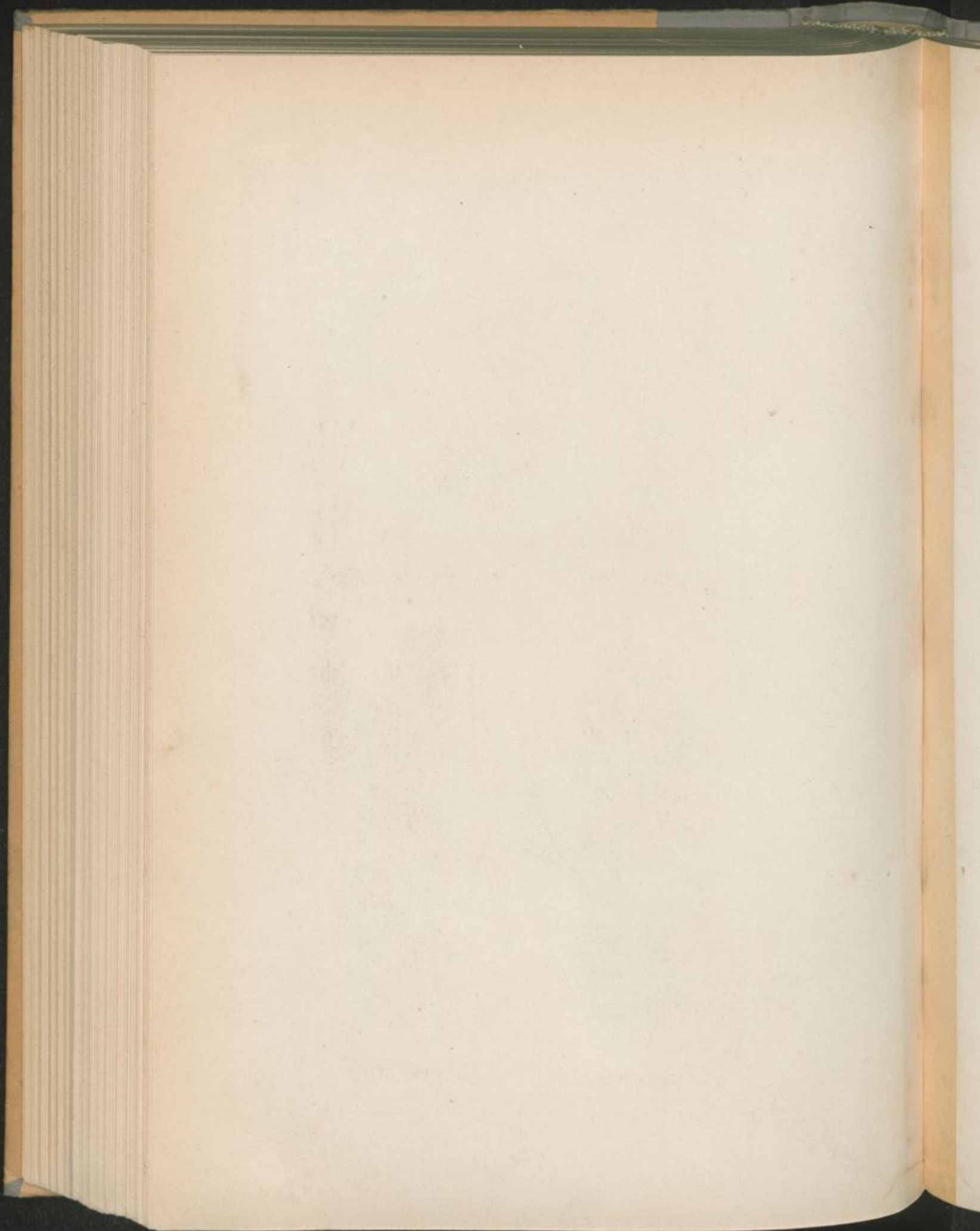



Eriopogon pilosa Beauv.



Avena tenuis Michx.



E. megastachya Lk.



E. poaeoides Beauv.

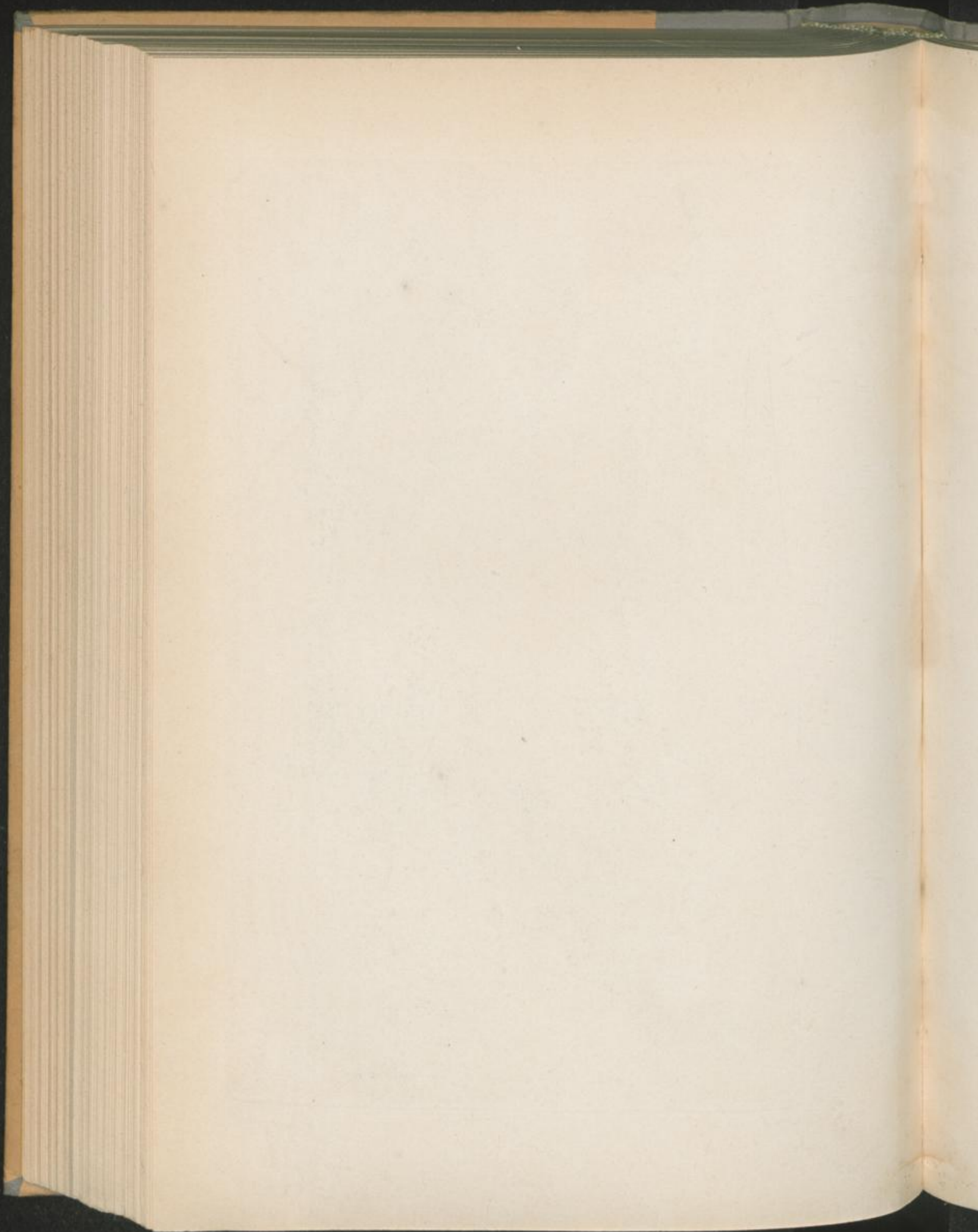



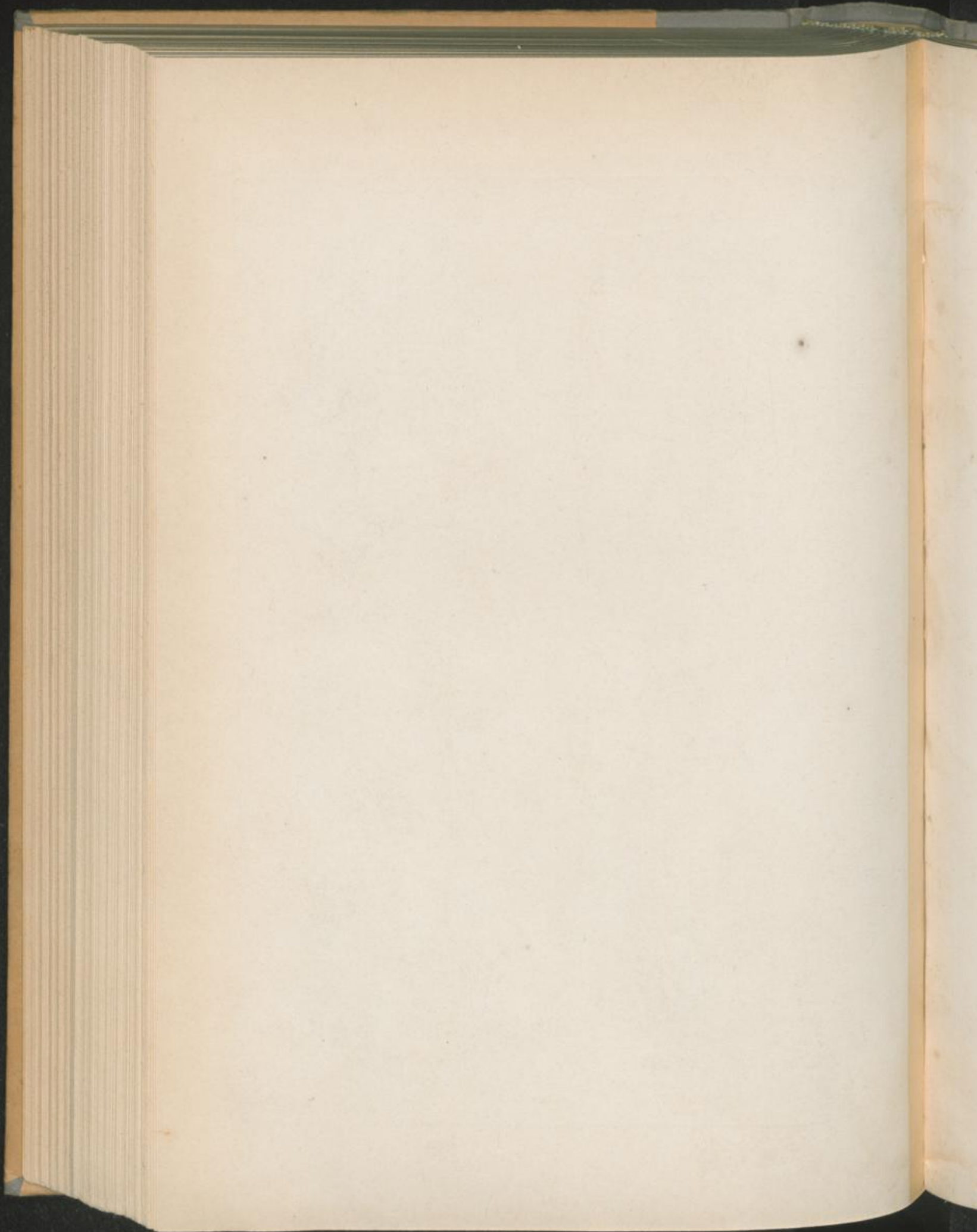



Poa minor L.



Poa trivialis L.



Poa alpina L.



Poa madensis Willd.

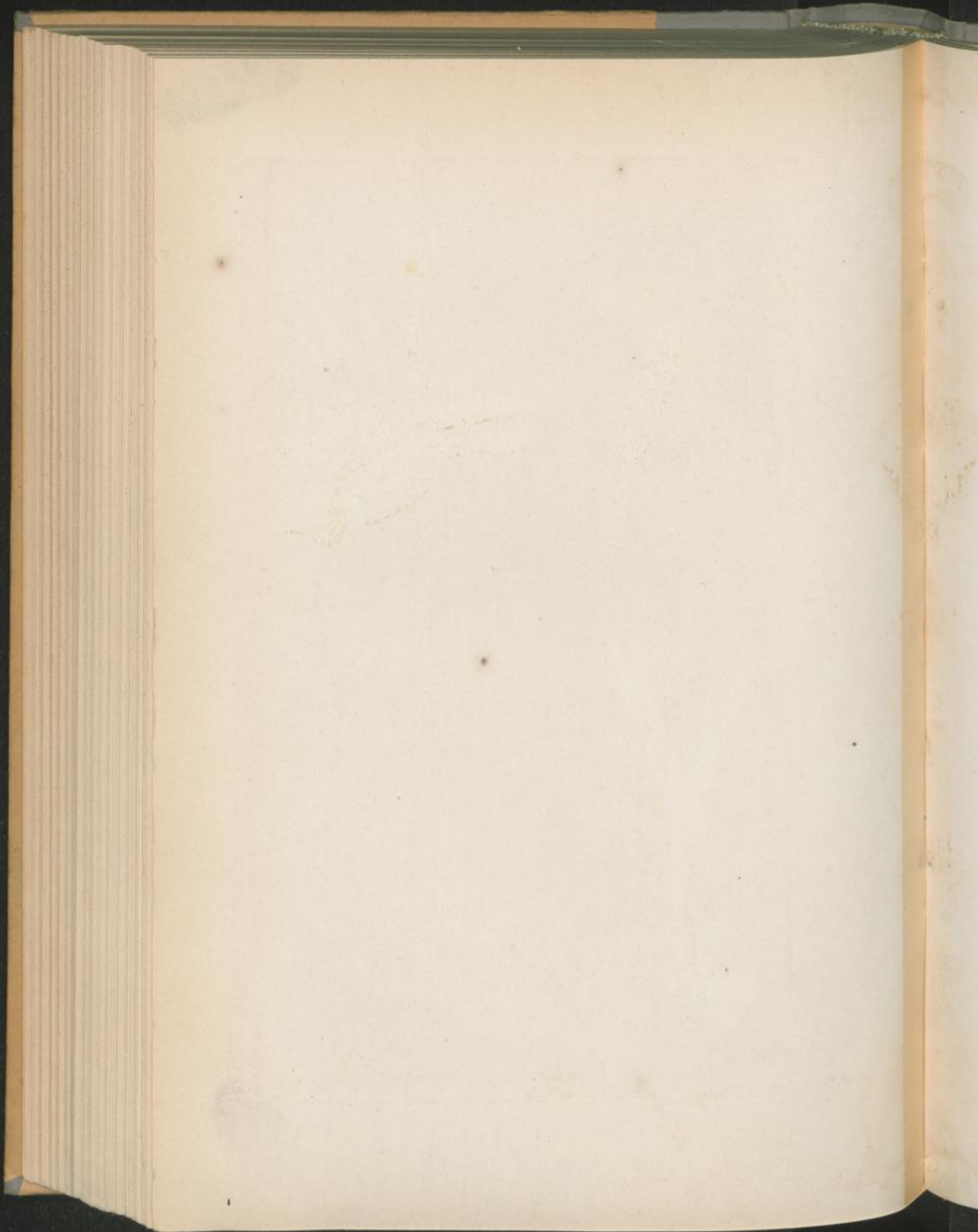



478.

Poa sudetica Hornb.

P. hybrida Gaud.



Melinis caerulea Moench.



Panicum L.

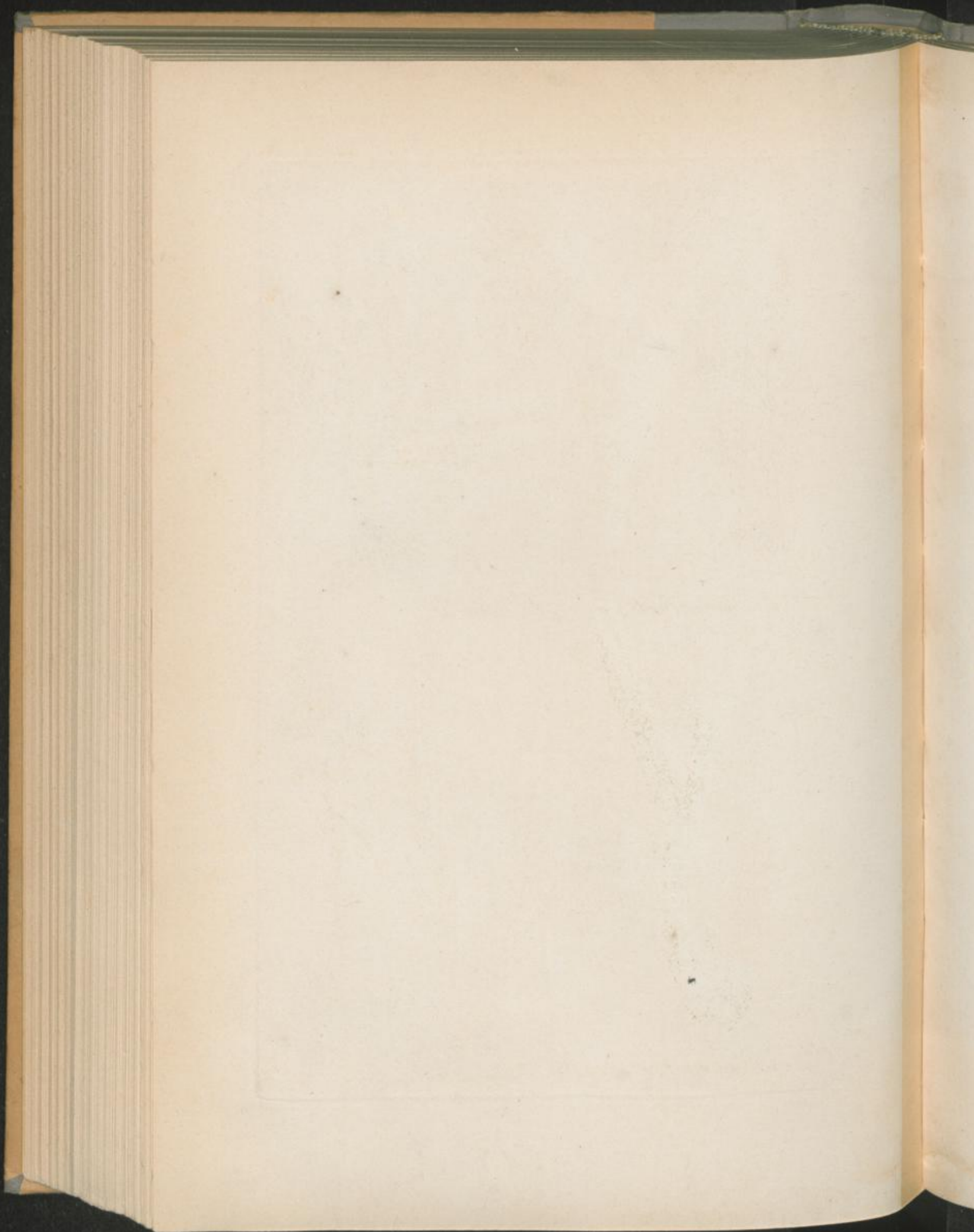



Poa concinna Gaud.



P. bulbosa L.



Cynosurus echinatus L.



Cirsium L.



A. pratensis L.

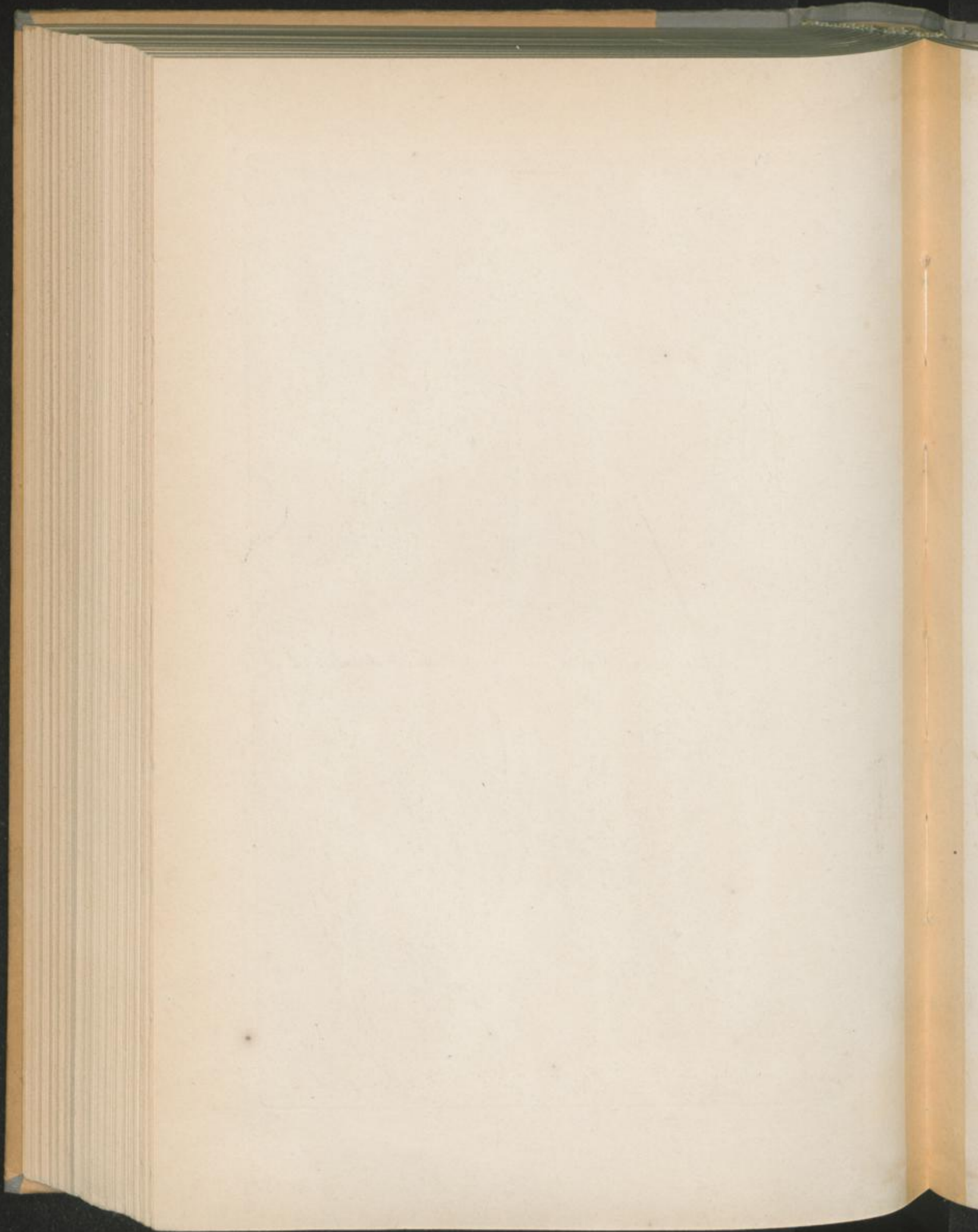



Molinia scutina M. & K.

Tridax decumbens R. Br.



Glycyrrhiza spectabilis M. & K.

G. fastucaeformis Hayn.

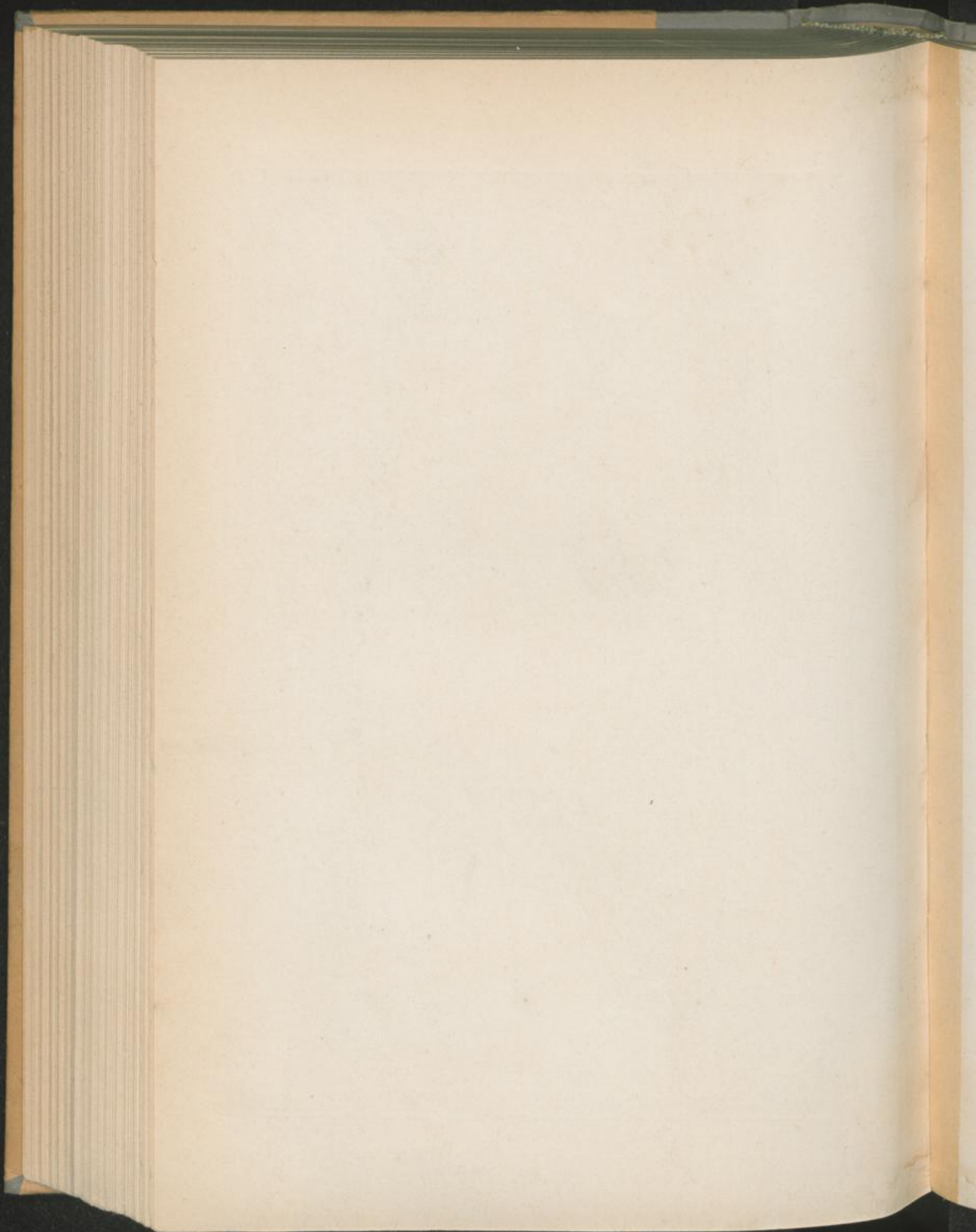



Glycyrrhiza fluitans Met. N.



Lamarckia aurea Moench



Poa dura Scop.



Festuca rigida Kunth.

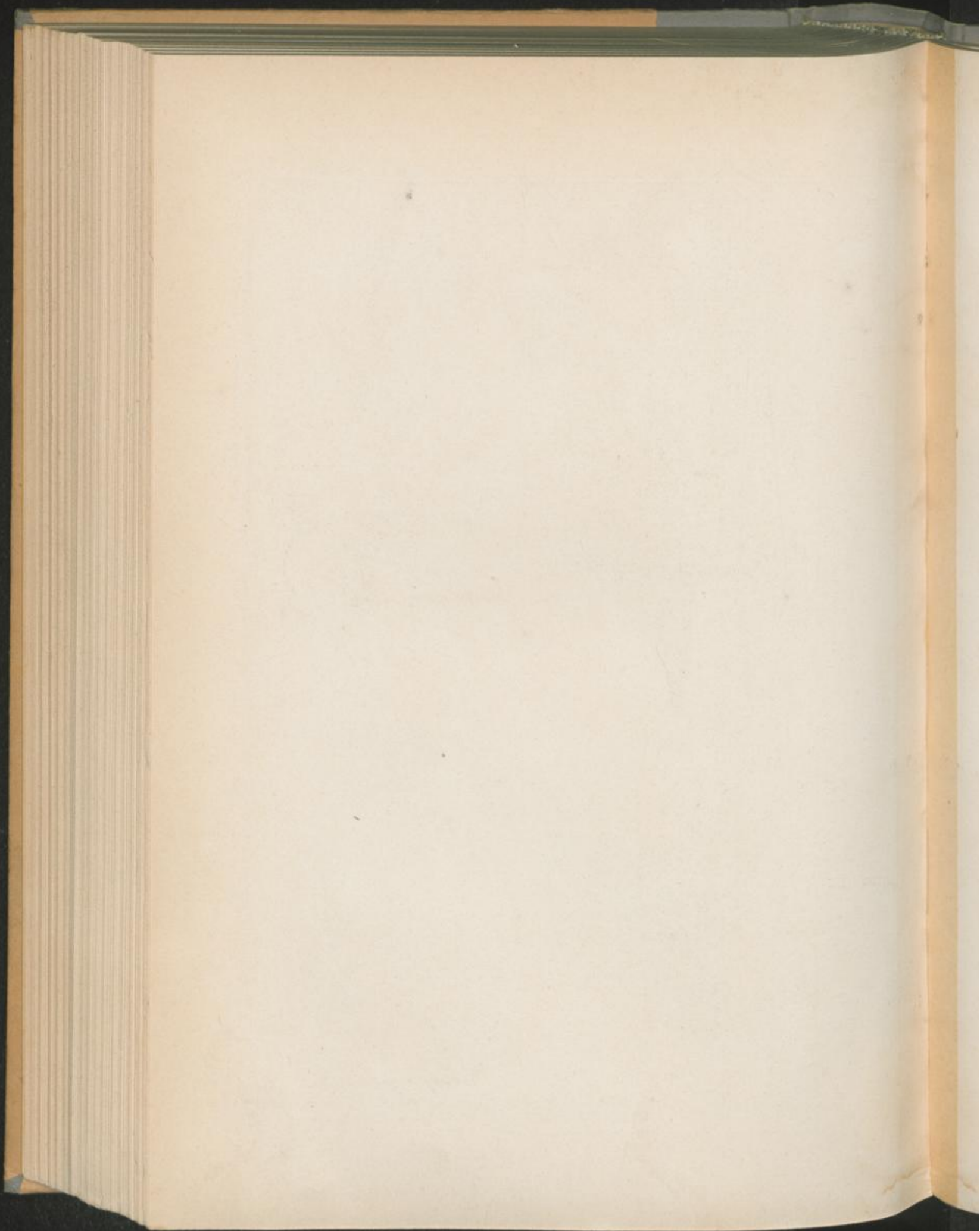



Xanthoria provincialis W.C.



Glyceria aquatica Post.



Poa liliacea Michx.



Dactylis glomerata L.

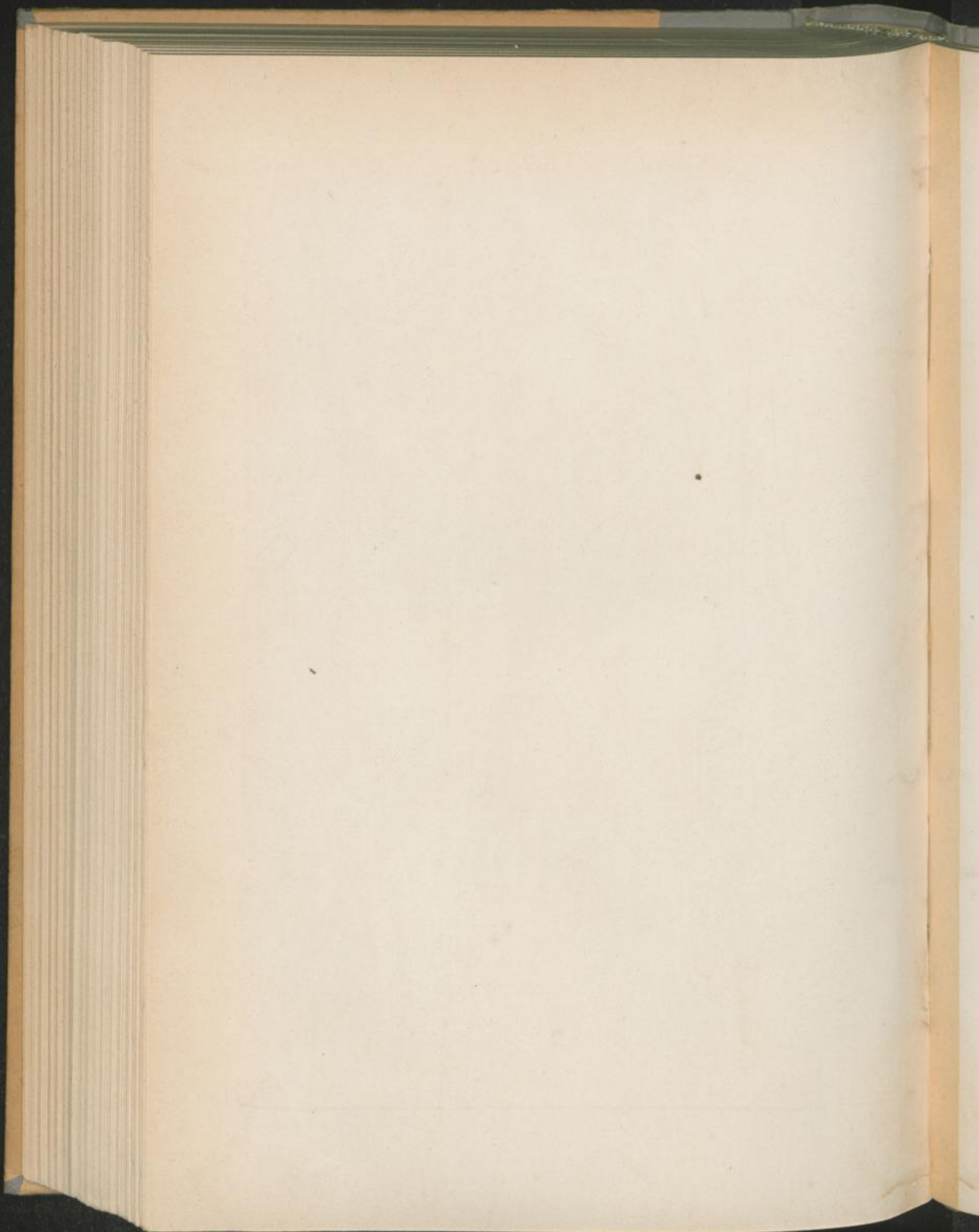



Festuca valleri L.



F. tenuiflora Schrad.



F. myurus L.



F. pseudomyurus Ley.

F. uniglumis Sol.

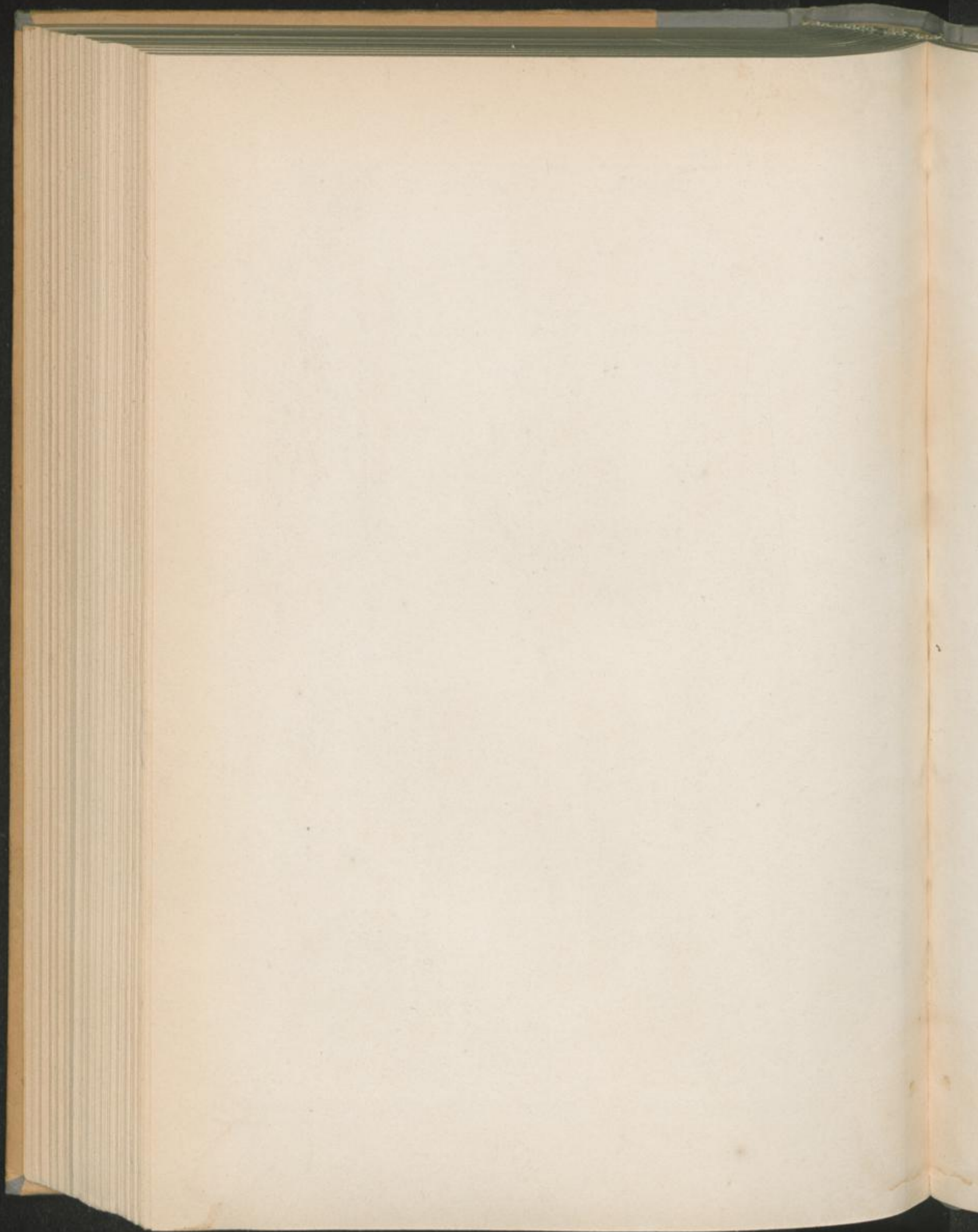



Festuca nemorum L.



Festuca ovina L.



Festuca rubra L.



Festuca ovina L.



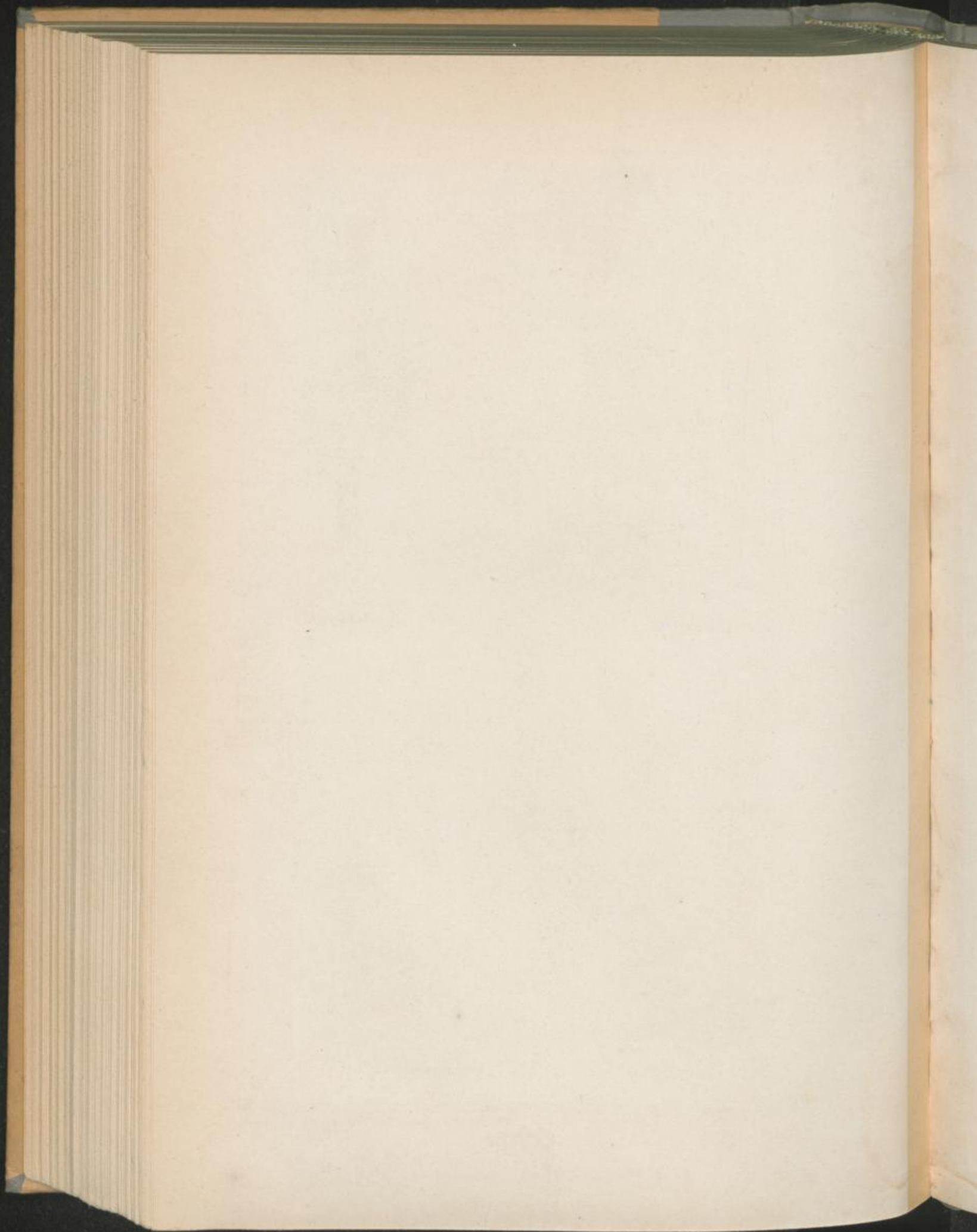



Festuca spadicosa L.

F. sylvatica Vill.



F. pilosa Mill.

F. floerens M. & K.

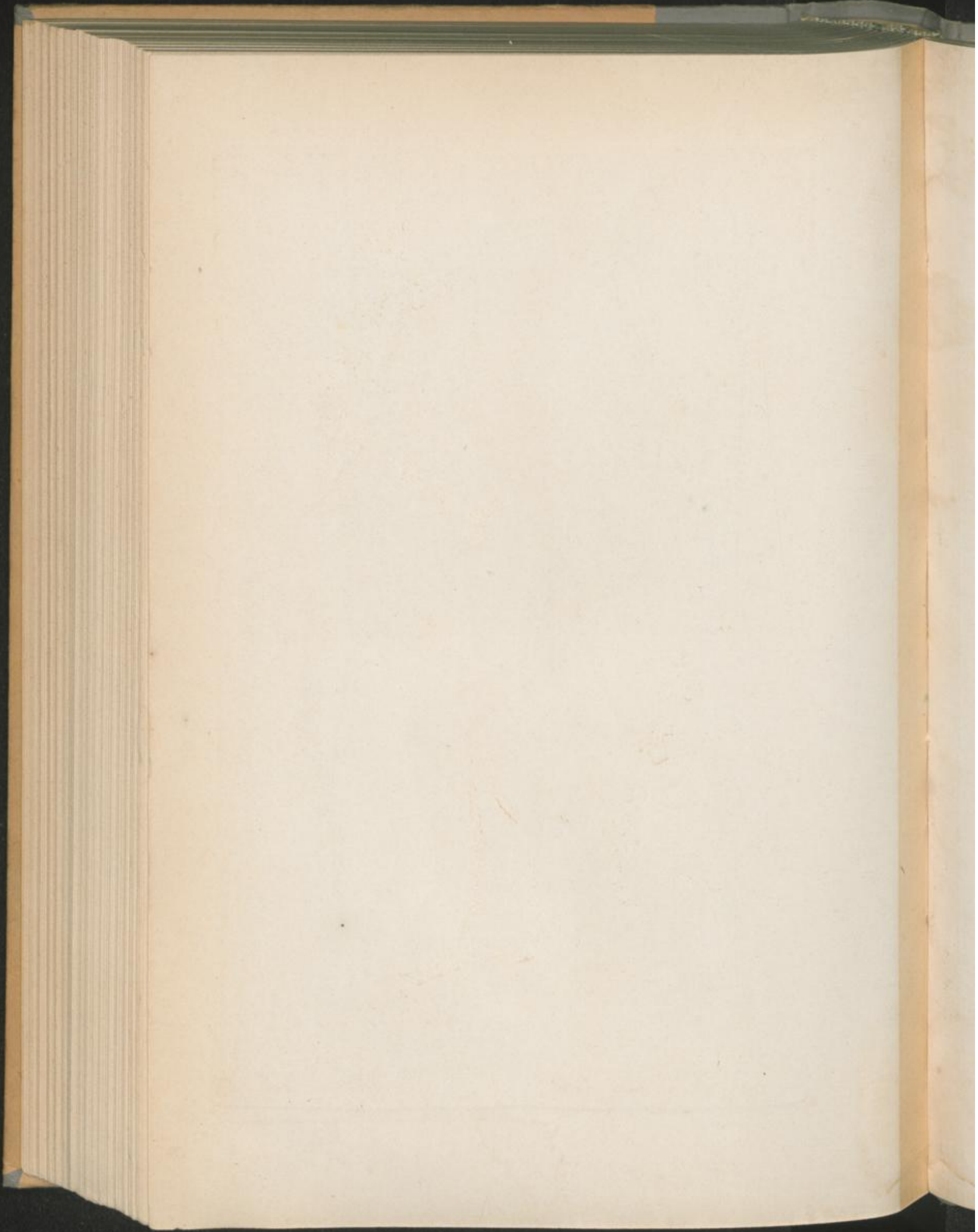



Festuca elatior L.



Festuca arundinacea Schreb.



F. Schuchzeri Gaud.



F. flourensii Nutt.

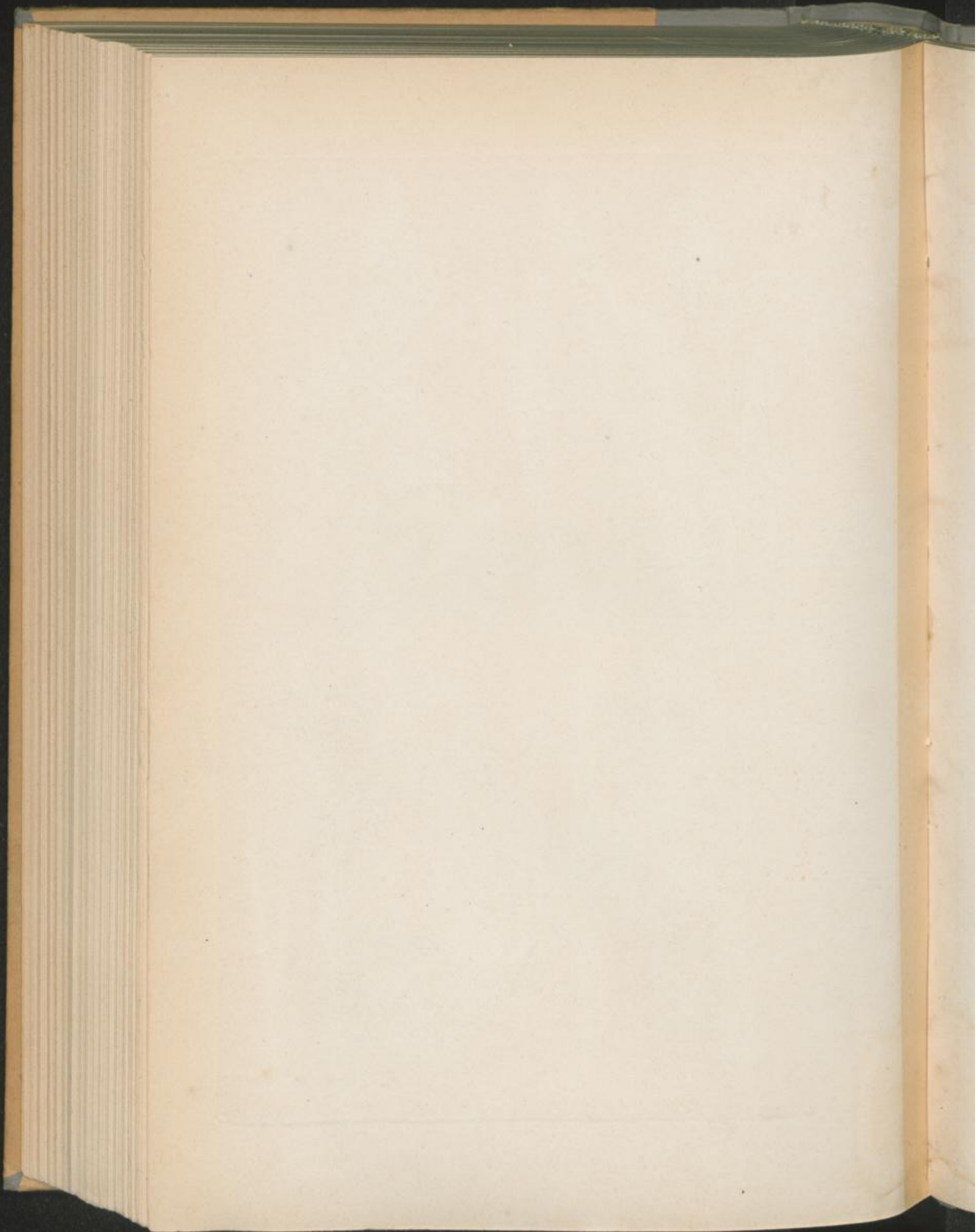



Festuca heterophylla Lam.

F. Lachenalii Spreng.



Helcus lanatus L.

H. mollis L.

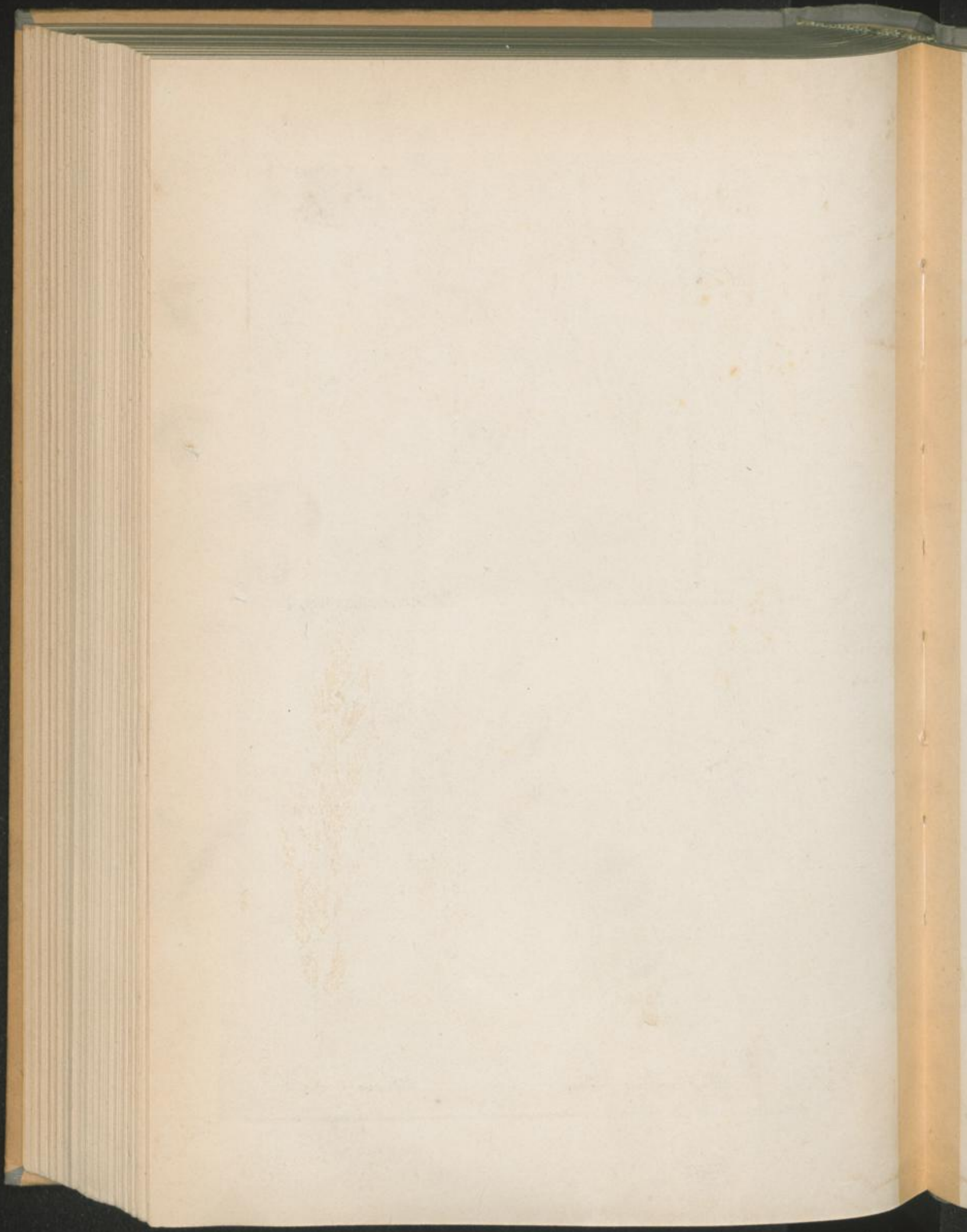



Brachypodium sylvaticum R. et S.



Poa ramosum R. et S.



Poa pinnatum Beauv.



Bromus erectus Willd.

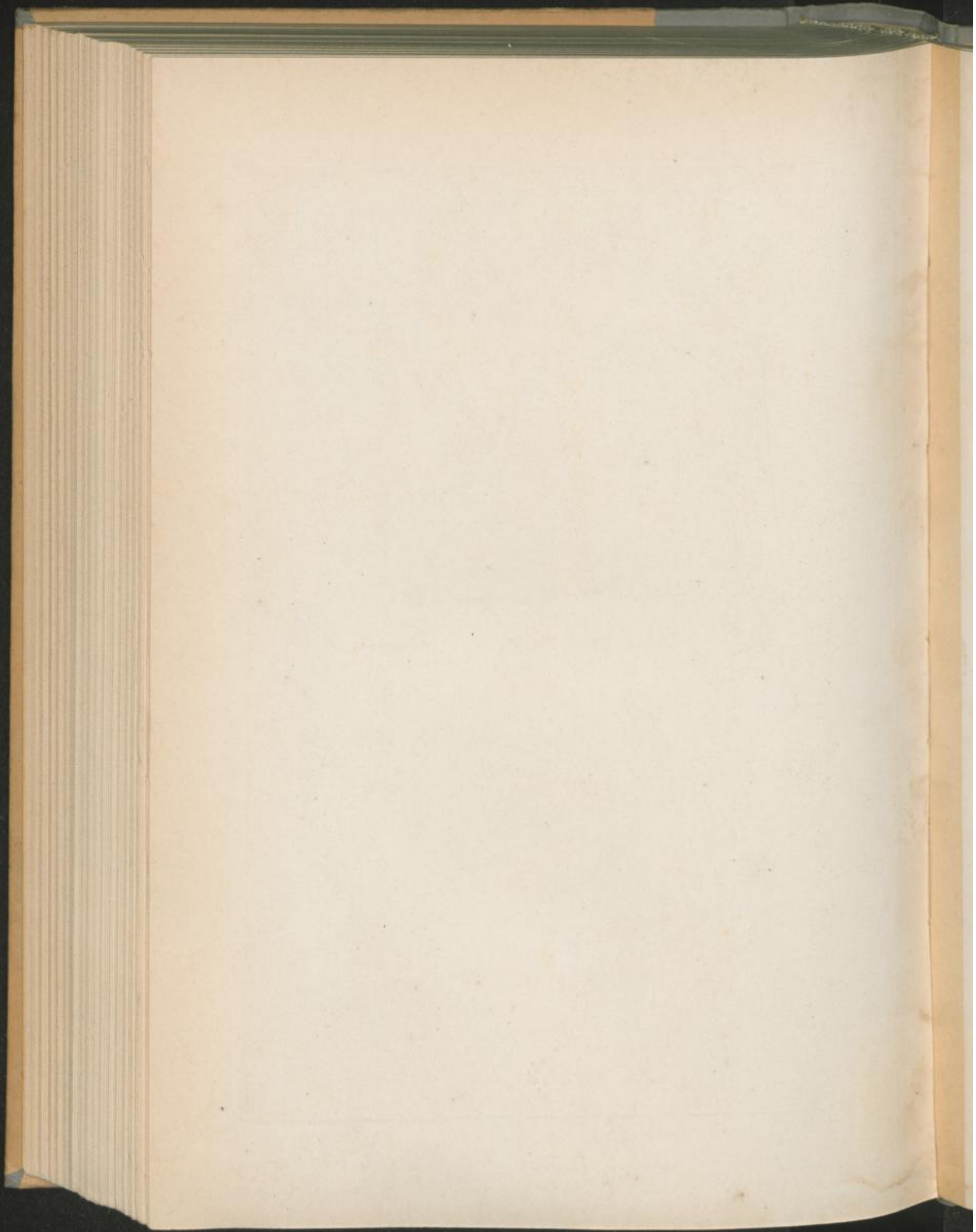



Bromus confertus Rich.

Festuca Dymyja Met. N.

Brachypodium L.



F. flava Host.

F. pumila Vill.

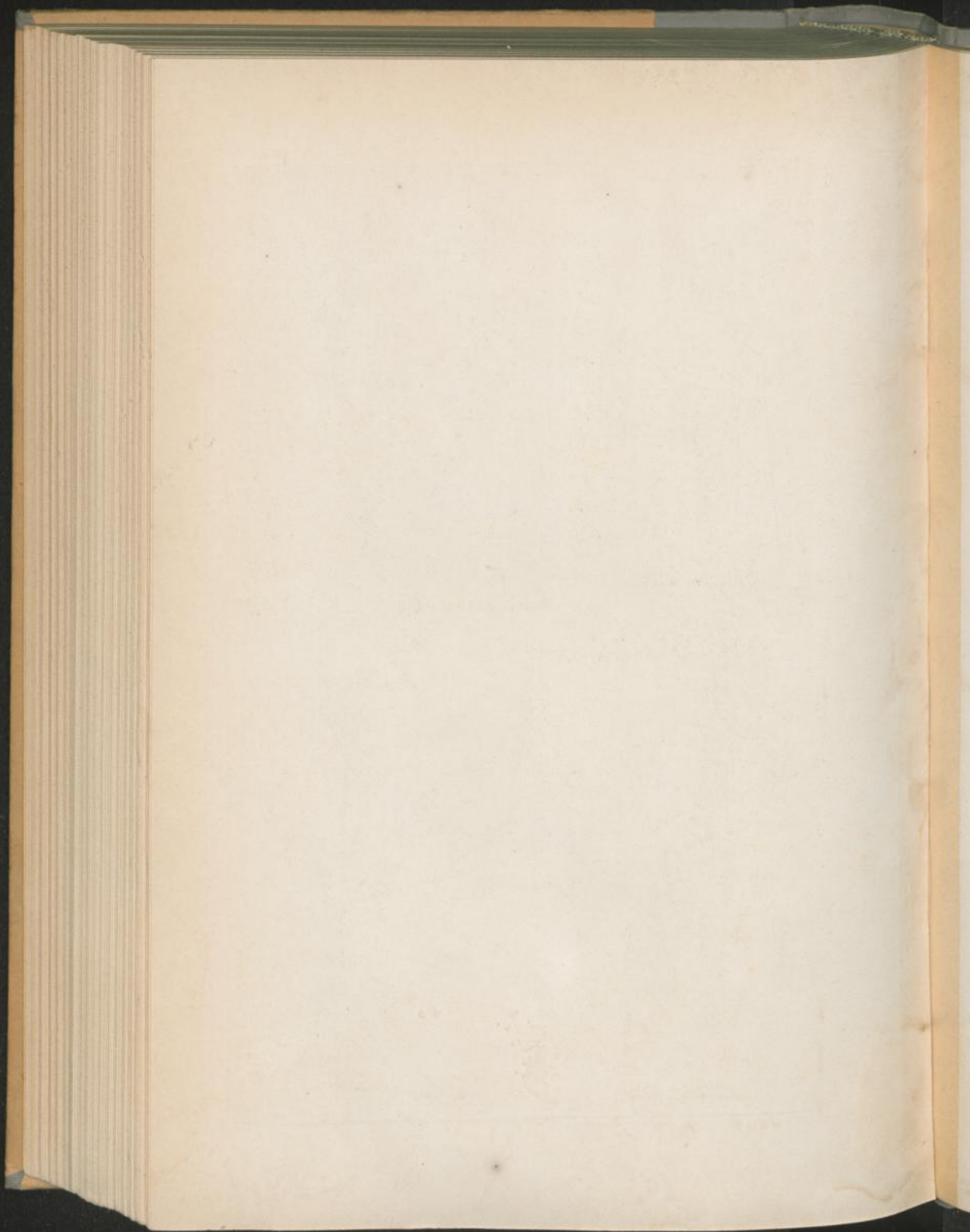



Bromus arduus Kunth

B. secalinus L.

B. commutatus Schrad.

Festuca gigantea Vill.

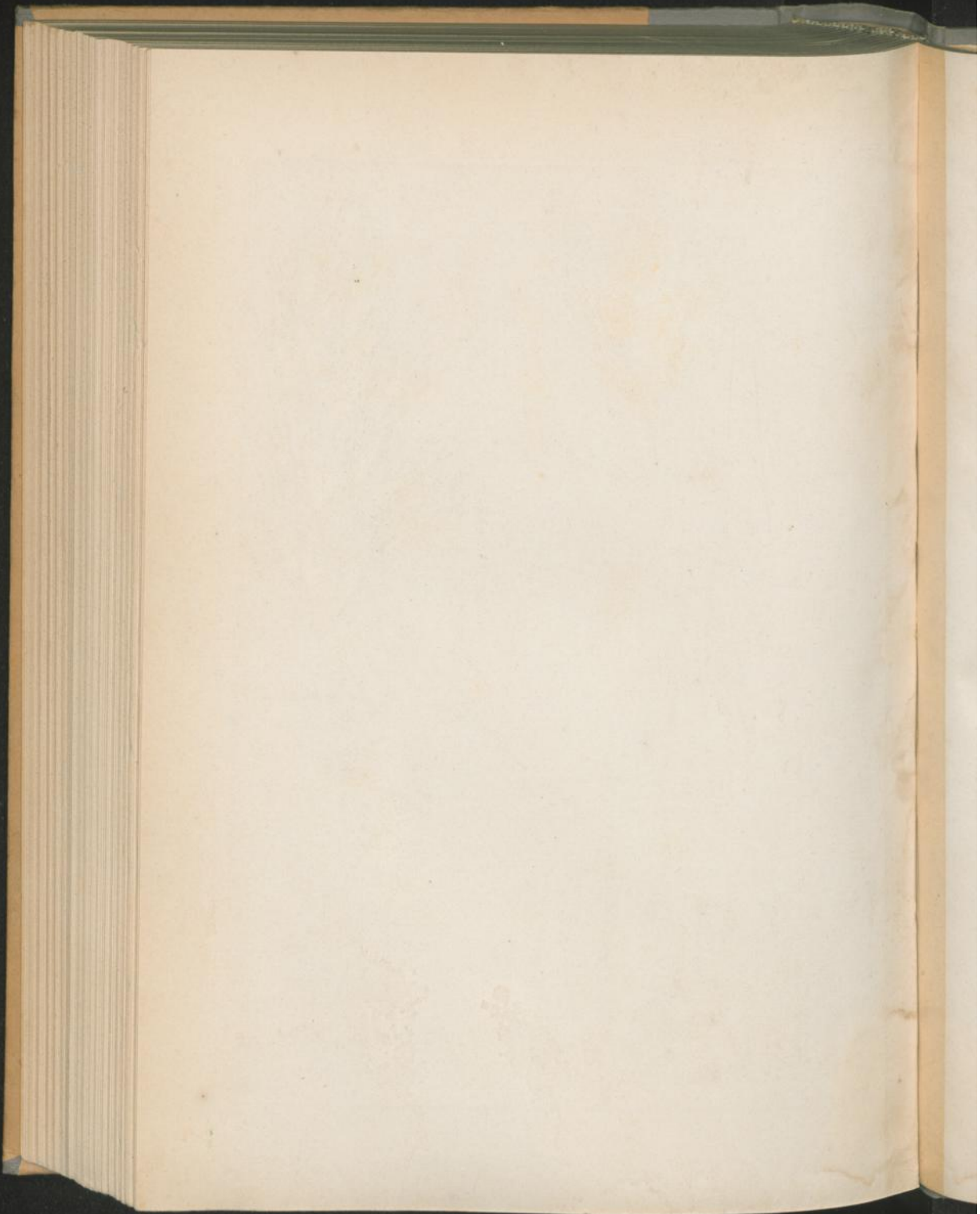



Bromus rigidus L.



B. madritensis L.



B. sterilis L.



B. tectorum L.

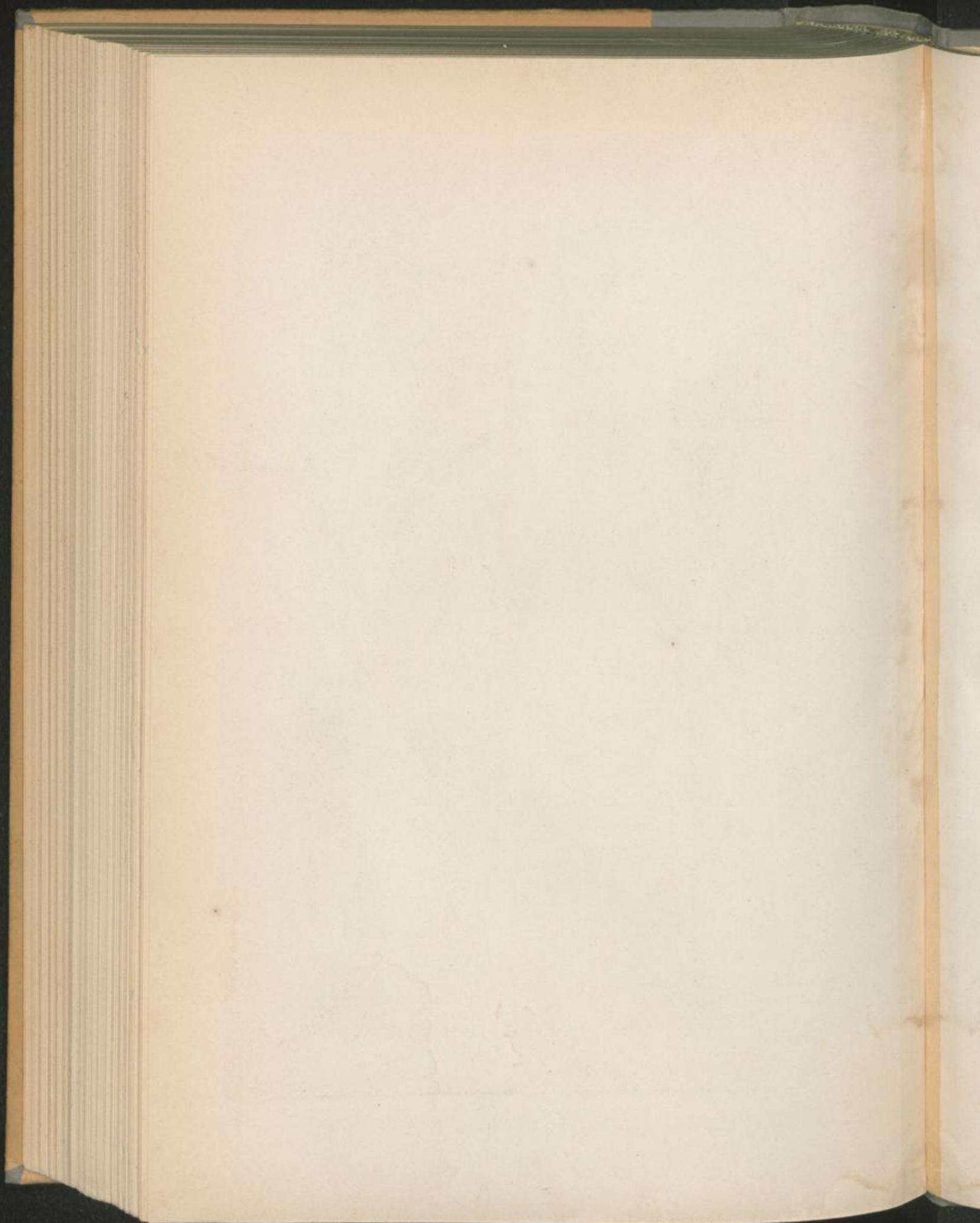



Bromus arvensis L.

B. patulus M. & K.

B. inermis L.

B. mollis L.

B. asper Mur.

B. confertus Rich.

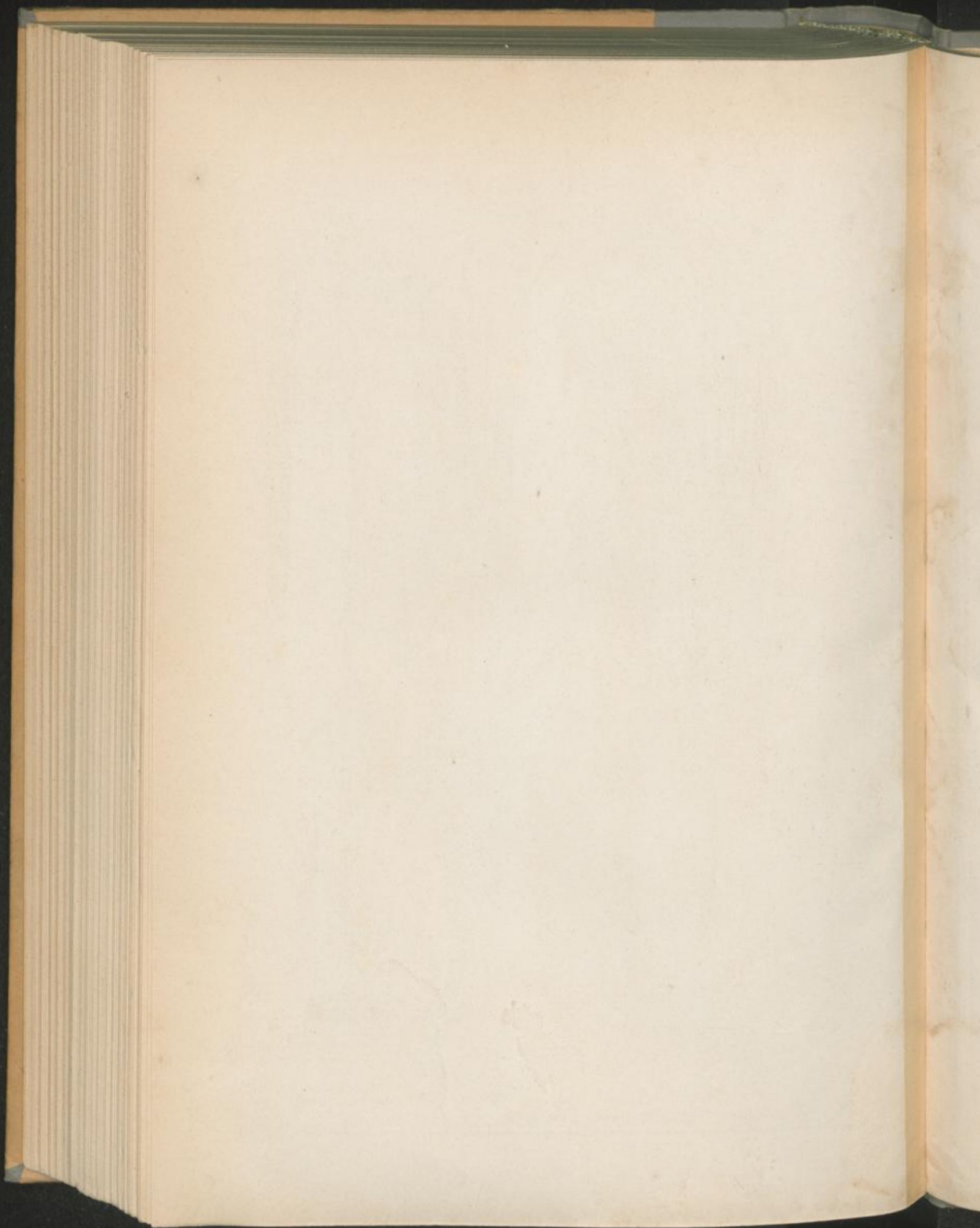

Triticum



T. turgidum L. *T. Spelta* L. *T. vulgare* L. *T. durum* Desf. *T. monococcum* L. *T. dicoccum* Schub.

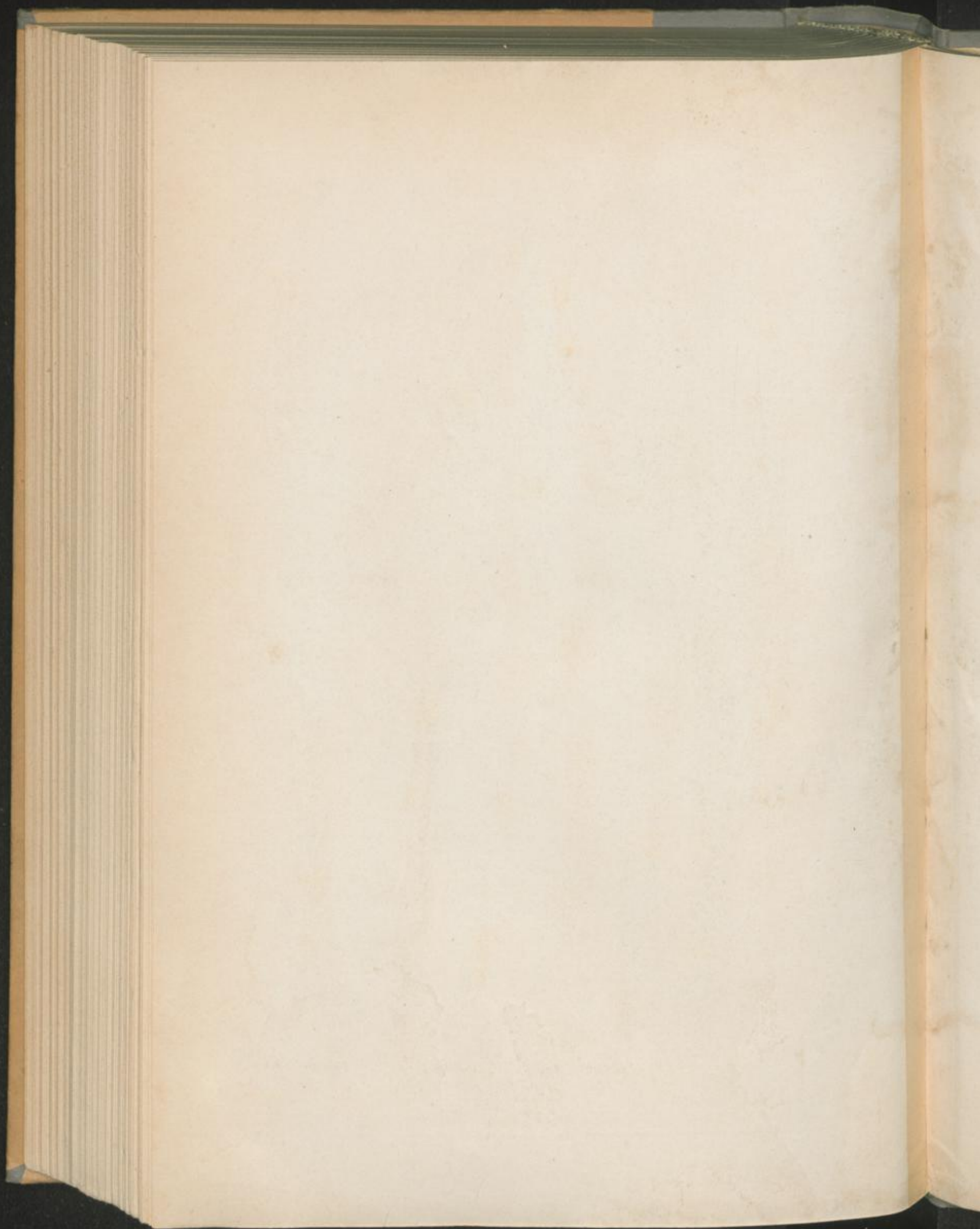



Triticum villosum Bid.

T. glaucum Desf.



T. strictum Vahl. *T. rigidum* Schrad. *T. caninum* L. *T. repens* L.

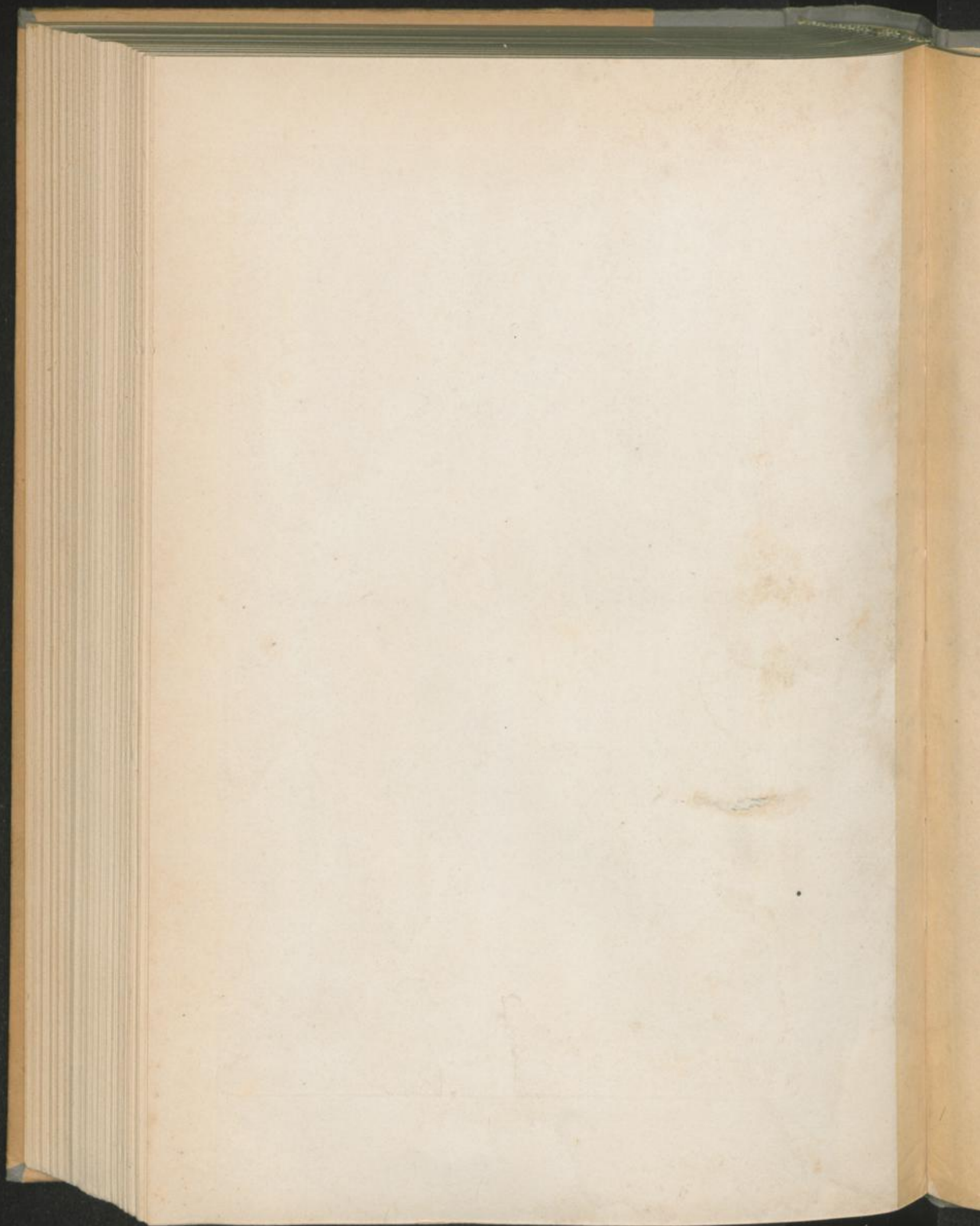



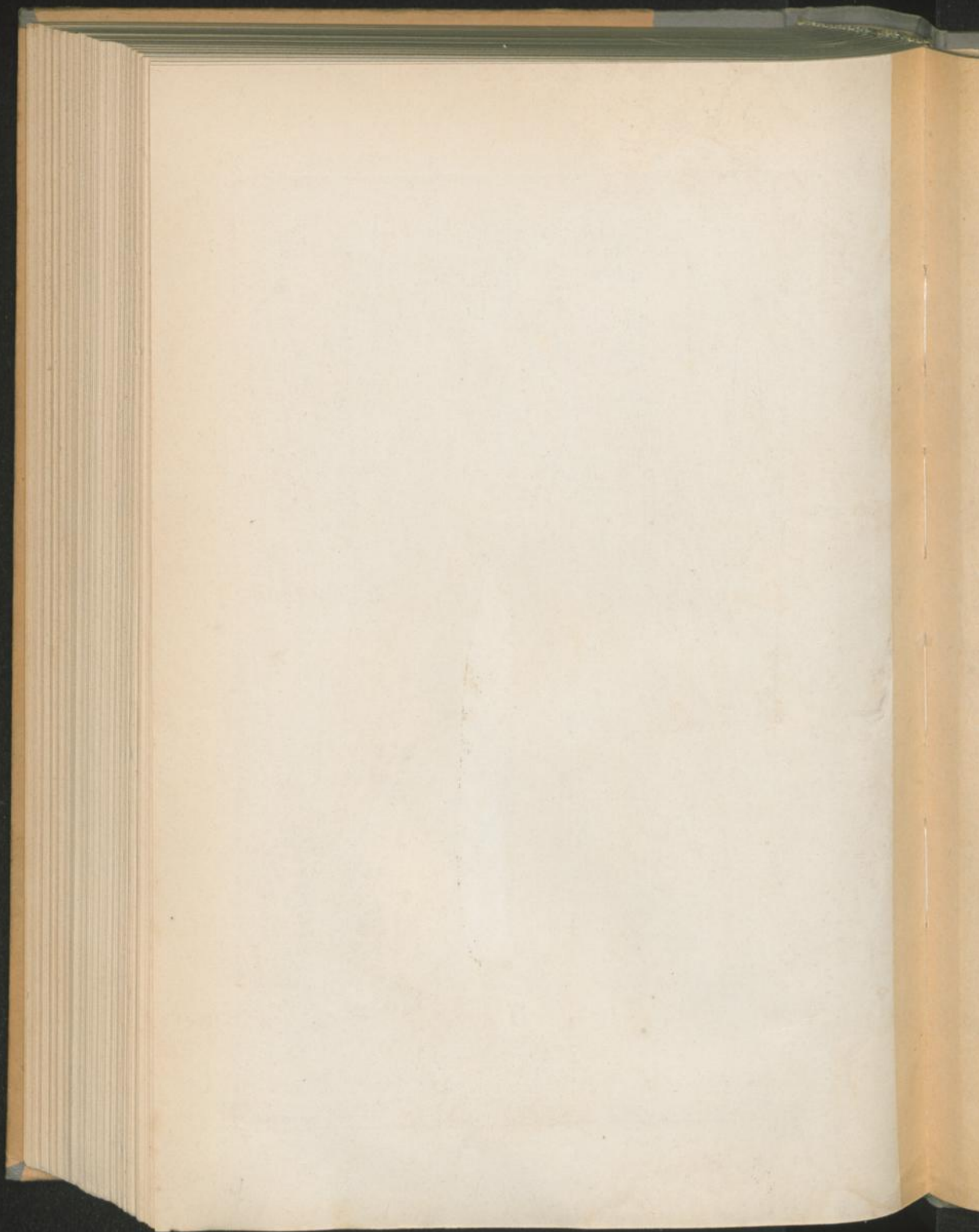



H. hexastichum L.

Holcus scaberrimus L.

Syntherisma sanguinalis L. *H. vulgare* L. *H. distichum* L. *H. xerophilum* L.

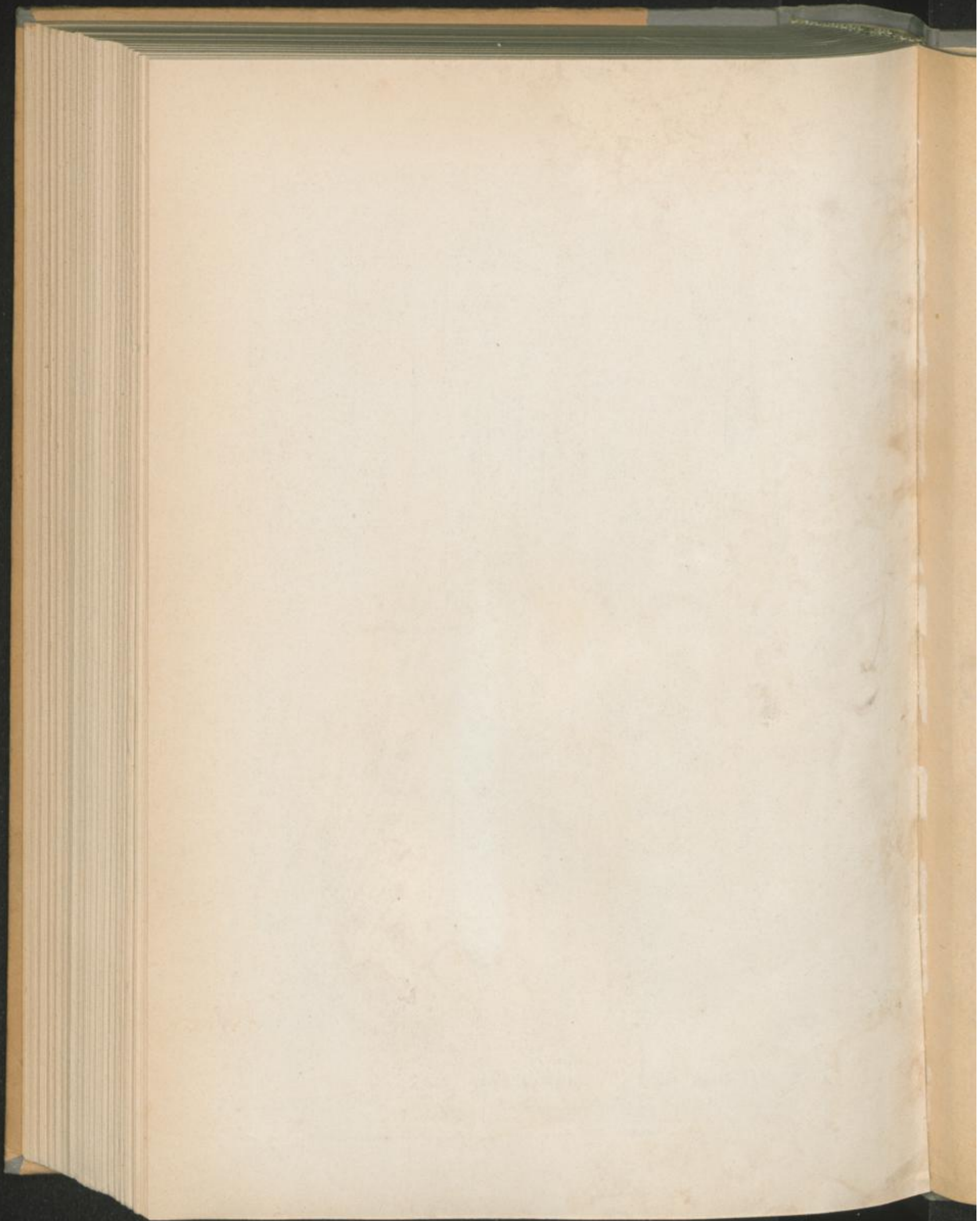



Elymus europaeus L.

Hordeum marinum L.



H. maritimum Willd.

Lepturus filiformis Trin. *L. incurvatus* Trin.

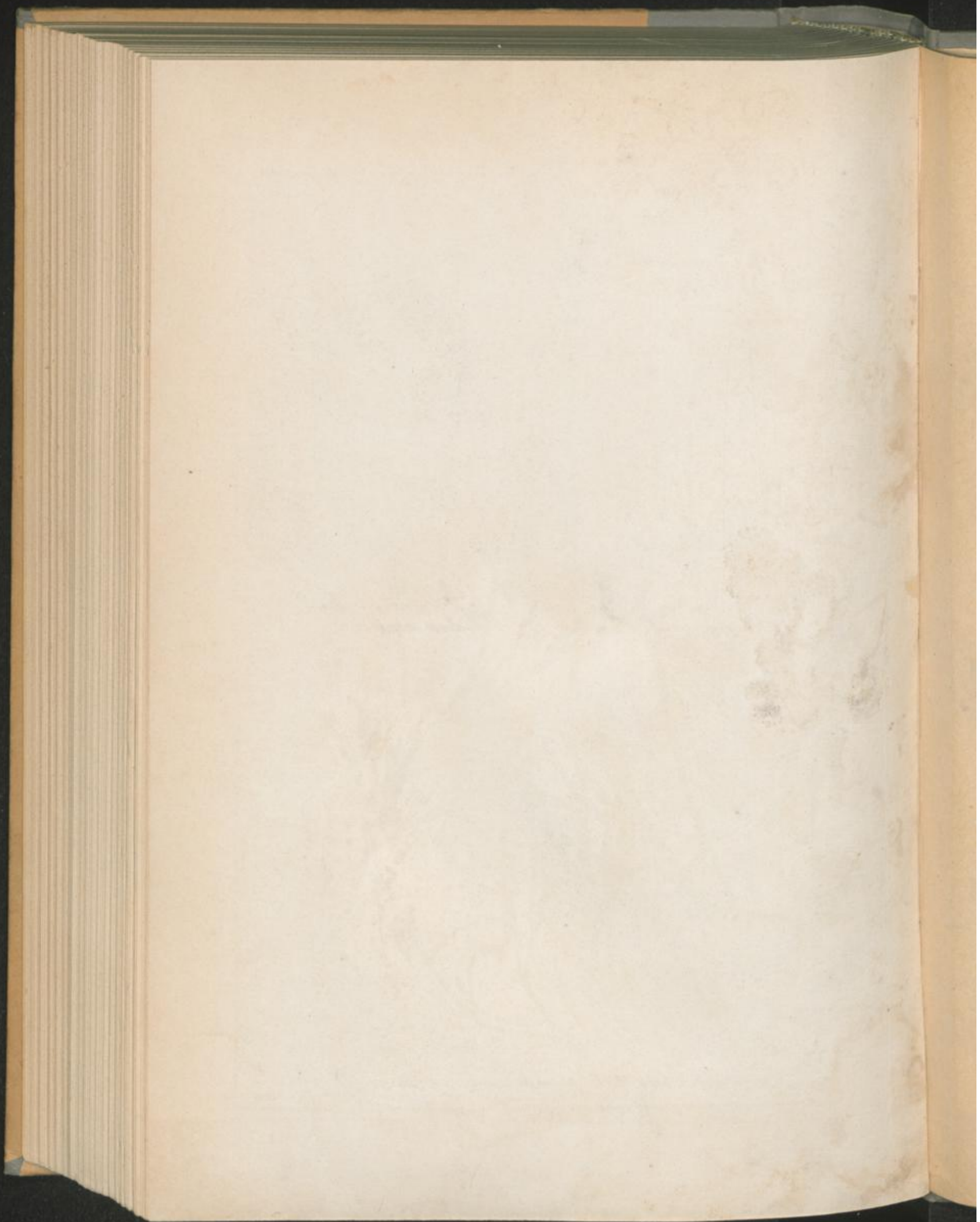



Lolium multiflorum Lam.

L. speciosum Steud.



L. arvense With.

L. perenne L.

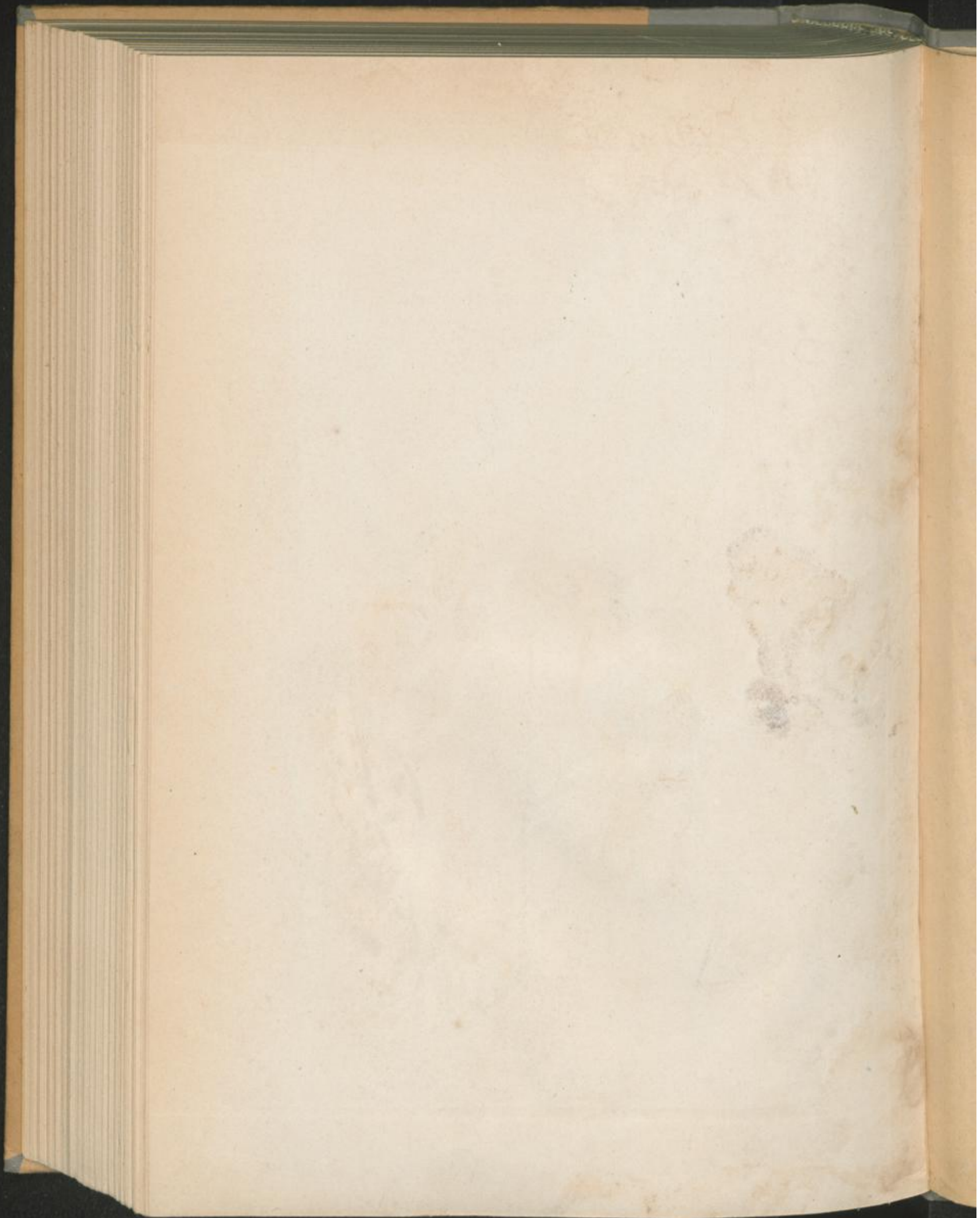



Liliam amuleatum L.



Agilops triaristata Willd. *Agilops truncialis* L. *Agilops ovata* L.

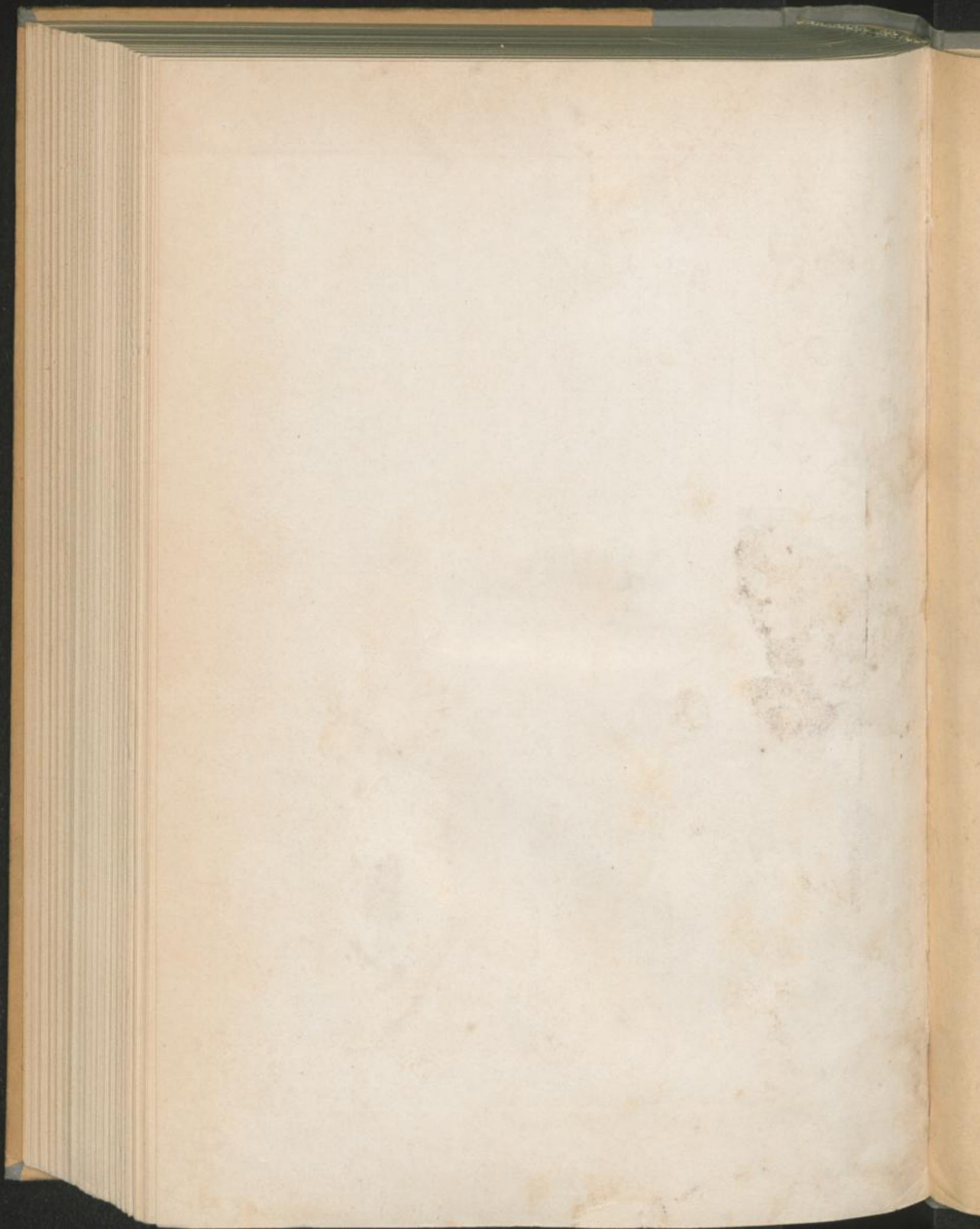



Dicturus nardeoides Tur.



Nardus stricta L.



Elymus acuminatus L.

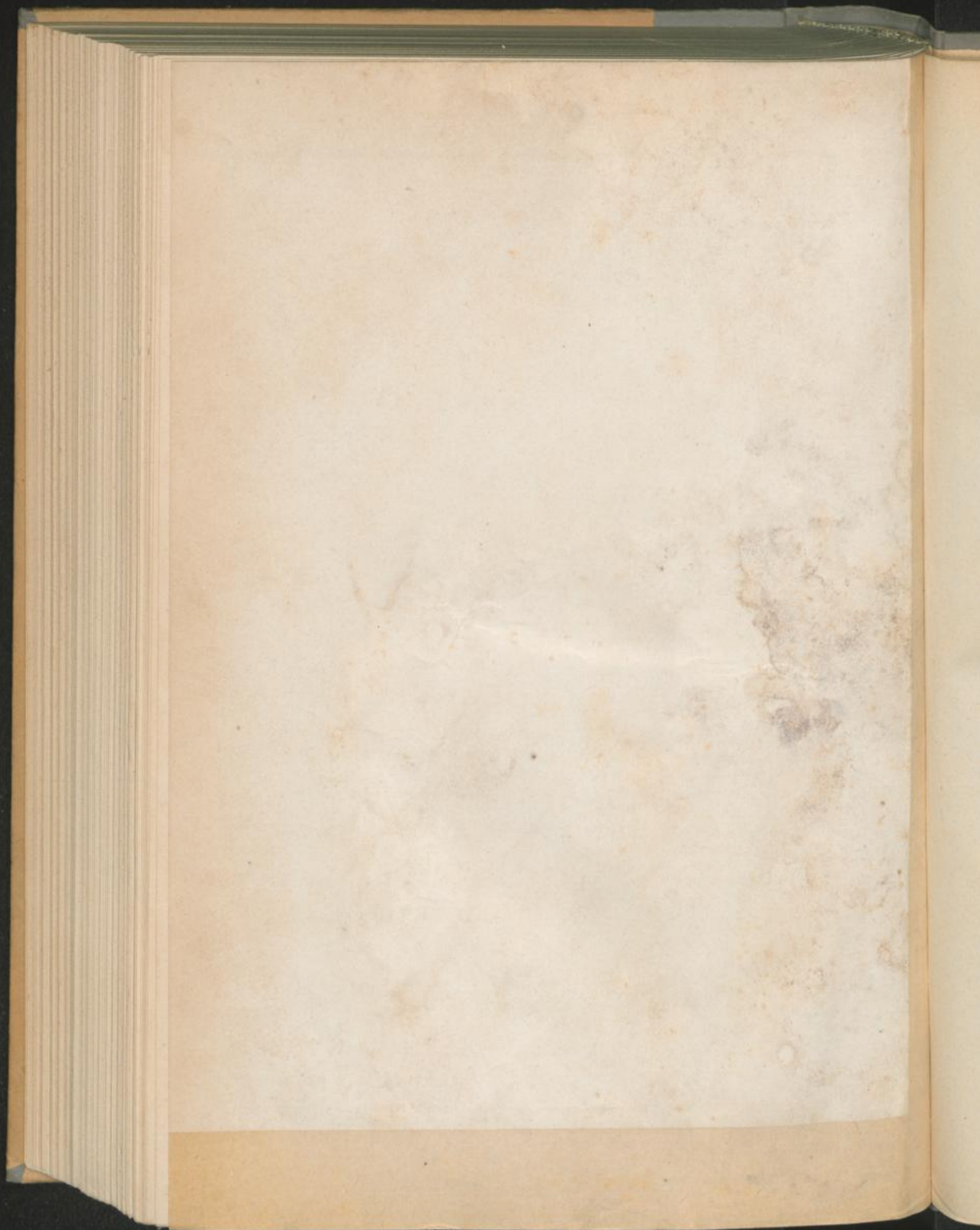

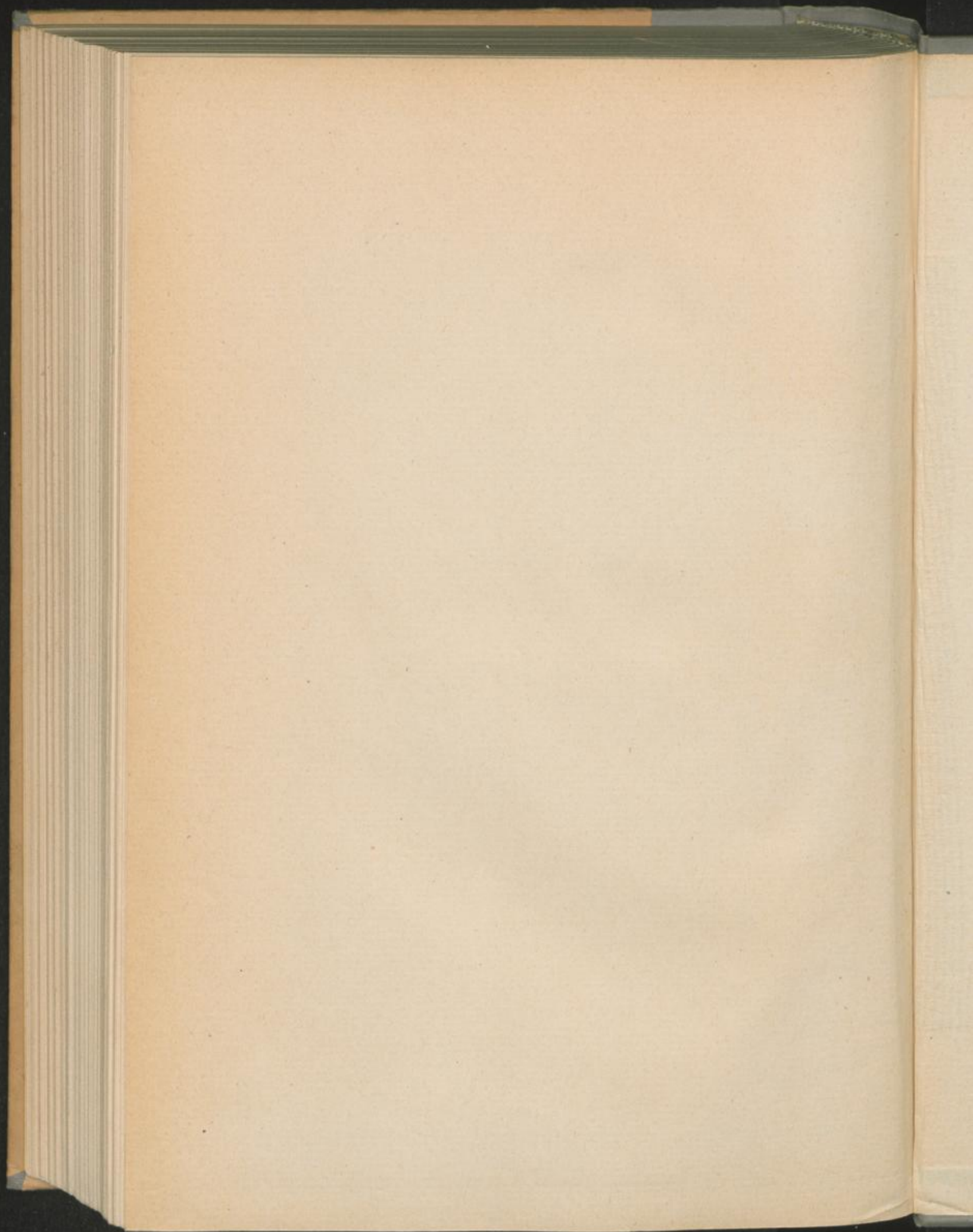

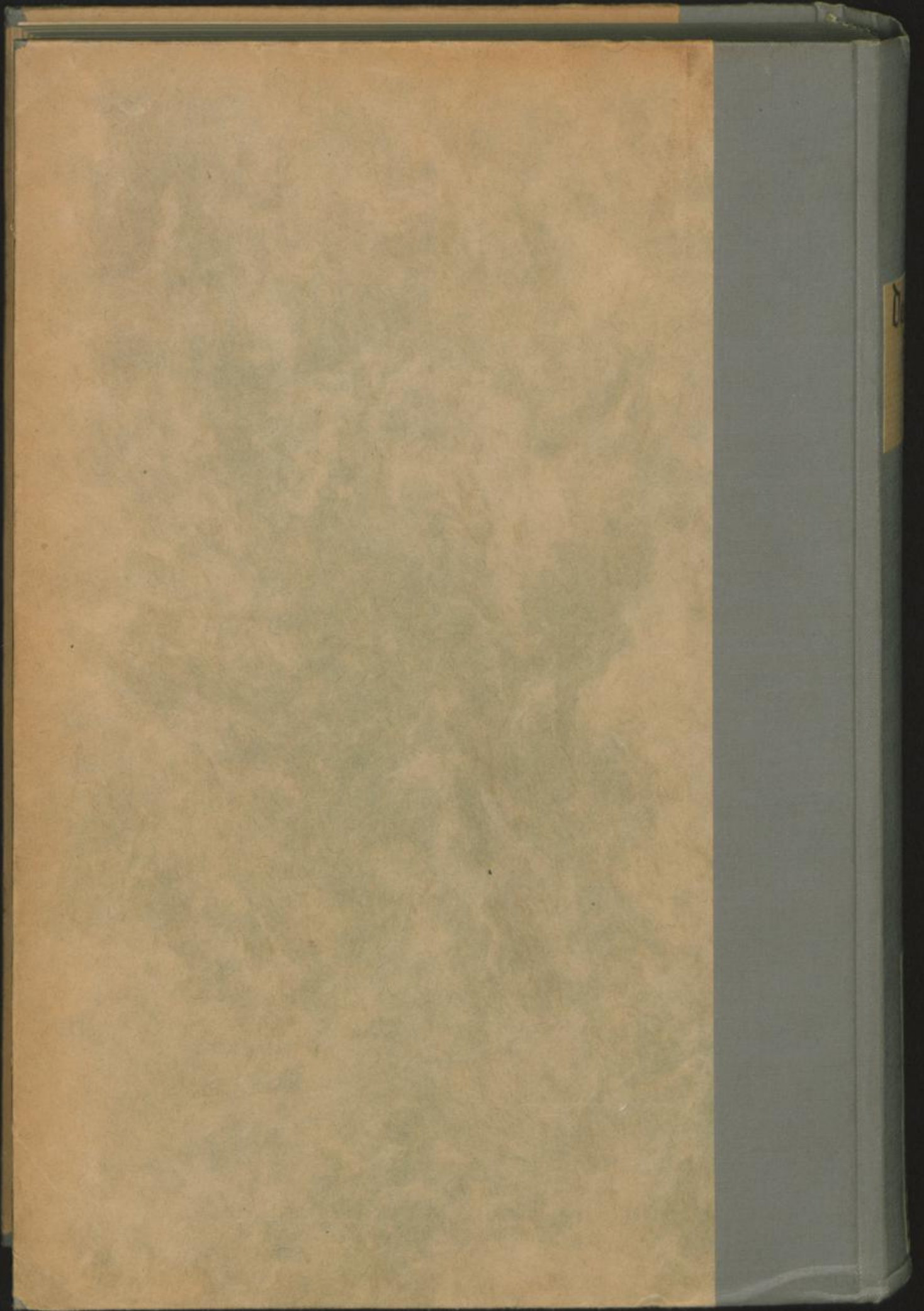

2