

Dr. med. Fritz Linkenheld.

Assistenzarzt a. d. Frauenklinik

von Januar bis Oktober 1908.

Joseph Hanck

Vergolder

und

Einrahmungs-Geschäft

Düsseldorf

Grafenbergerstrasse 15b.



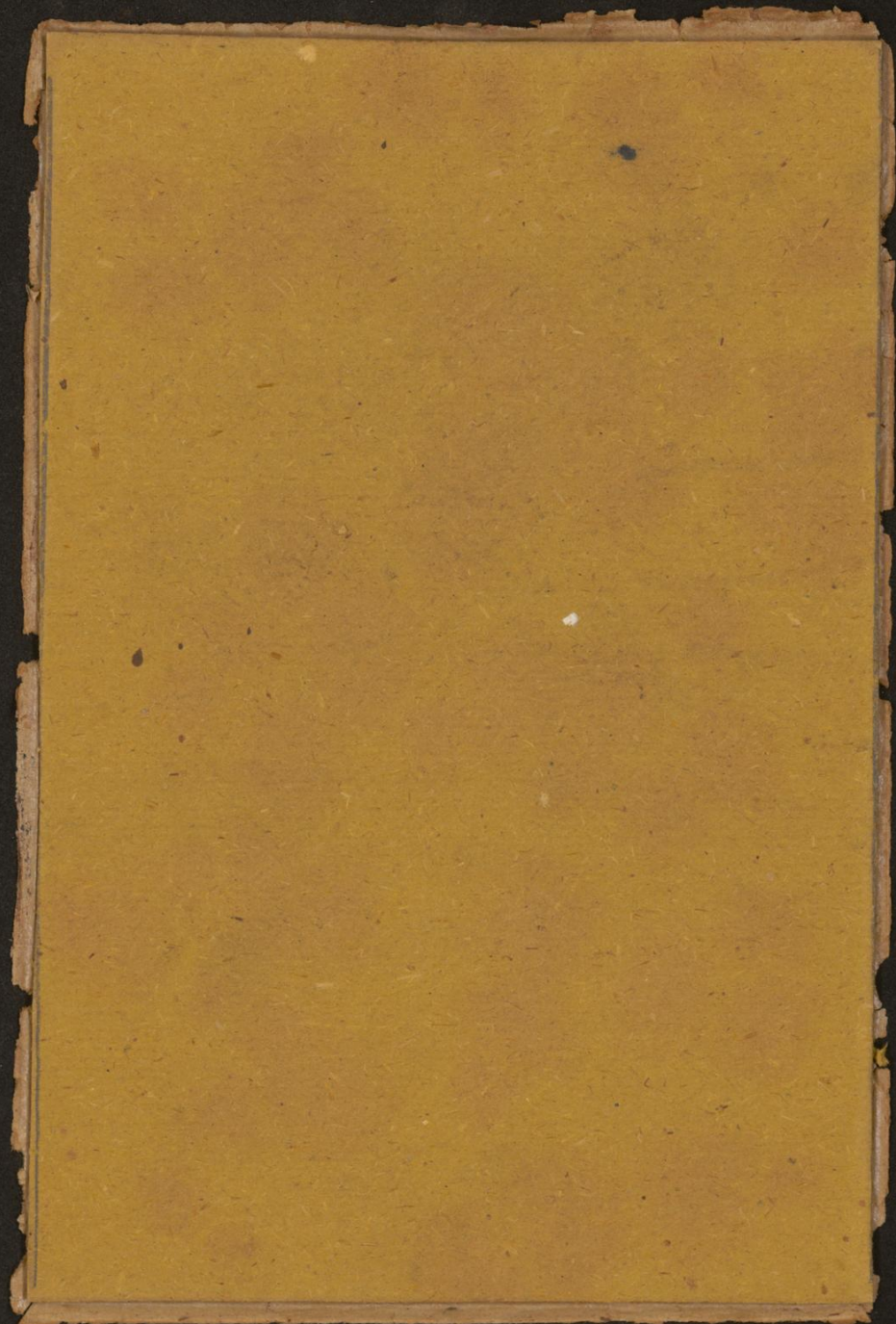

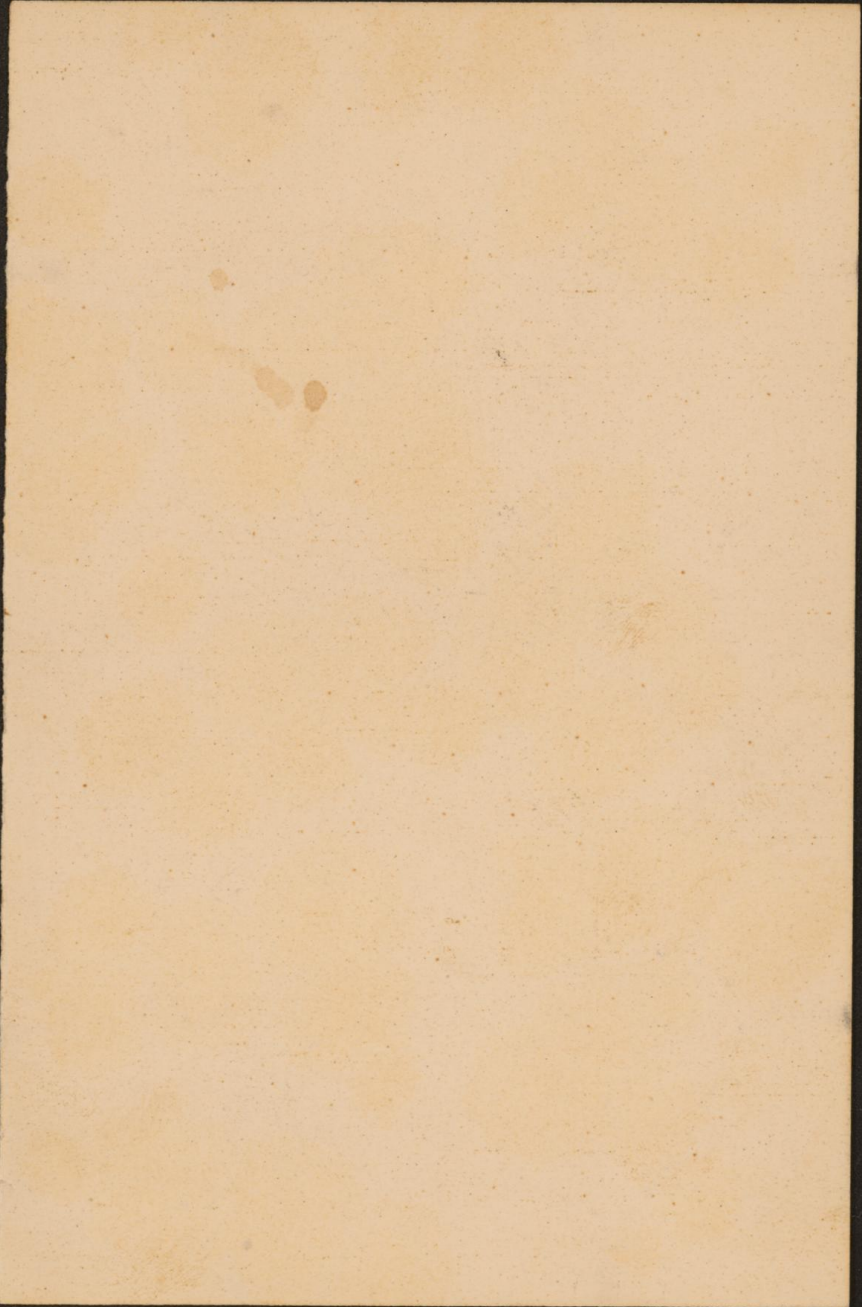

Image Engineering Scan Reference Chart TE33 Serial No. **486**

mm 0 10 20 30 40 50 60 70 80 90 100 110 120 130 140 150 160 170 180 190 200

inch 0 1 2 3 4 5 6 7 8 9 10

Patch Reference numbers on UTT

C1	B1	A1	C2	B2	A2	B5	A5	20	18	17	16	11	10	09	03	02	01	C7	B7	A7	C8	B8	A8	C9	B9
----	----	----	----	----	----	----	----	----	----	----	----	----	----	----	----	----	----	----	----	----	----	----	----	----	----

14.5
5.0
2.5
1.5

the scale towards document