

12.

Mit tiefem Gefühle.

Emma.

Da, wo

in den stillen Flu- ren, lei- se stöhnt des

Ba — ches Kla — ge; den — ke, Gui — do, den — ke

Gui — do, schö — ner Ta — ge; nie — ver —

= lö — sche ih — re Spur

The third system concludes the vocal line with lyrics '= lö — sche ih — re Spur'. The piano accompaniment continues, ending with a fermata over the final notes. The system concludes with the initials 'V.S.' in the right margin.

schwärmerisch.

nie verlö — sche ih — re Spur. Ach, noch

tönen mir die Worte, als in je — ner schö — nen Stunde, ich von wonne — trunknen Munde

The second system continues the musical piece. The vocal line has the lyrics 'tönen mir die Worte, als in je — ner schö — nen Stunde, ich von wonne — trunknen Munde'. The piano accompaniment maintains its melodic flow.

küß — te dir der Lie — be Schwur küß — te dir der

mit steigendem Affekt.

Lie — be Schwur: Von der

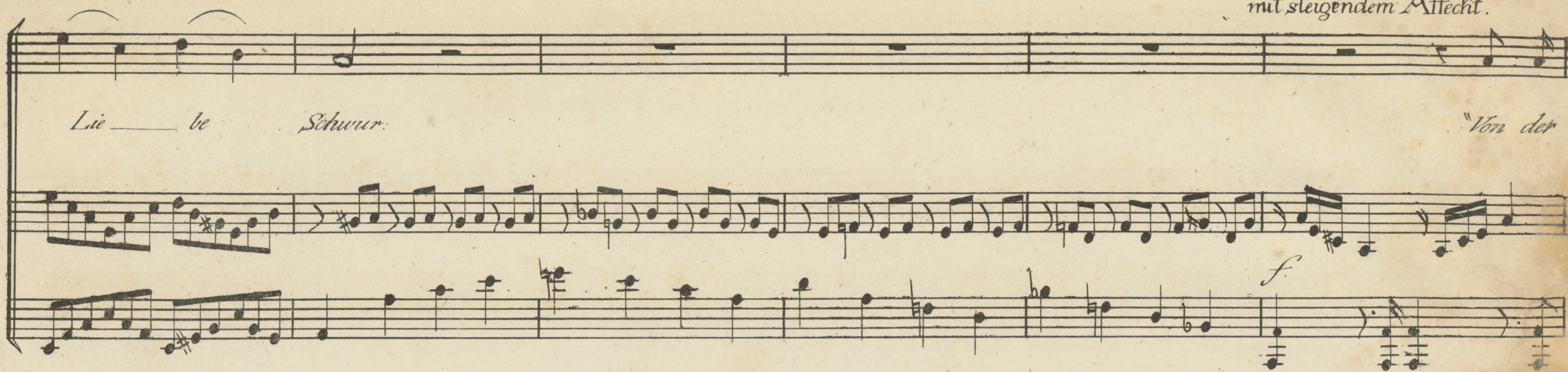

Al — pen stet — len Hö — hen soll der Strom sich nicht er — gies — sen, soll zur Quel — le rich — wärts fließ — sen;

wenn ich Em — ma treu — los bin wenn ich Em — ma treu — los bin:

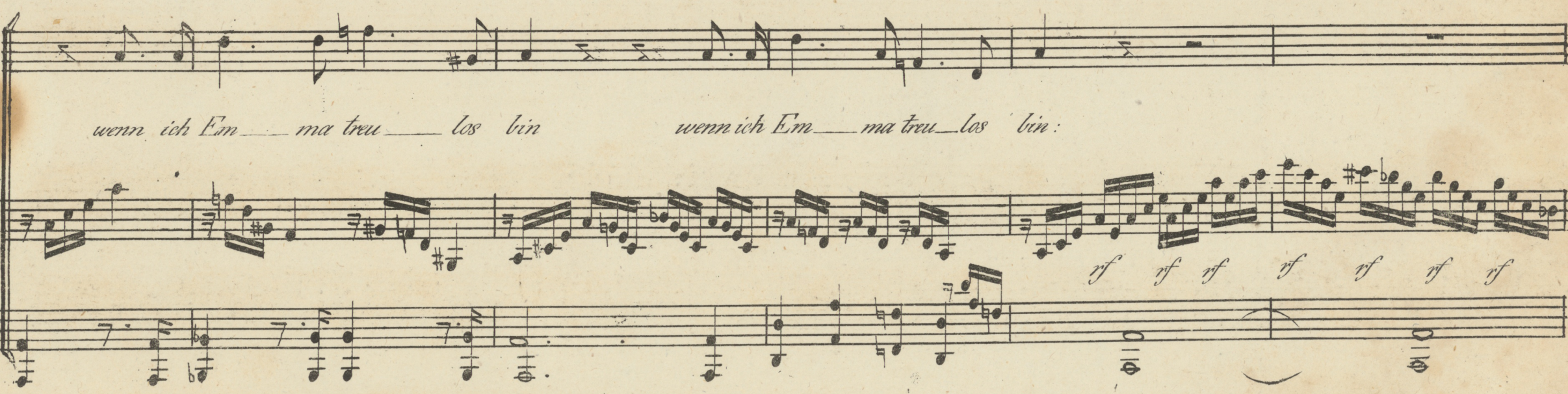

" E — he soll die Sonn' er — blei — chen, und ihr

f *rf* *rf* *rf* *rf* *rf*

Flam — menstral ver — glü — hen, Blu — men sol — len nicht mehr blu — hen auf der

Mat — ten lich — tem Grün auf der Mat — ten lich — tem Grün,

Wenn ich, Em_ma, dich ver — las — se; wenn einst wech — seln mei — ne

Tri — be; Du warst mei — ne er — ste Lie — be; meine letz — te wirst du

seyn mei — ne letz — te wirst du v. s.

Langsam mit banger Wehmuth.

scyn."

Fluten

pp

stür — zen noch zum Alee — re; golden glän — zet noch die

The second system continues the vocal line with the lyrics 'stür — zen noch zum Alee — re; golden glän — zet noch die'. The piano accompaniment continues with its characteristic rhythmic pattern of chords.

immer langsamer.

Son — ne; Blumen düf — ten dir noch Won — ne; a — ber Em — ma

The third system includes the instruction 'immer langsamer.' above the vocal line. The lyrics are 'Son — ne; Blumen düf — ten dir noch Won — ne; a — ber Em — ma'. The piano accompaniment continues, with the tempo marking indicating a gradual deceleration.

a_ber Em_ma weint al_lein a_ber Emma a_ber Em_ma weint al_lein

weint al_lein.

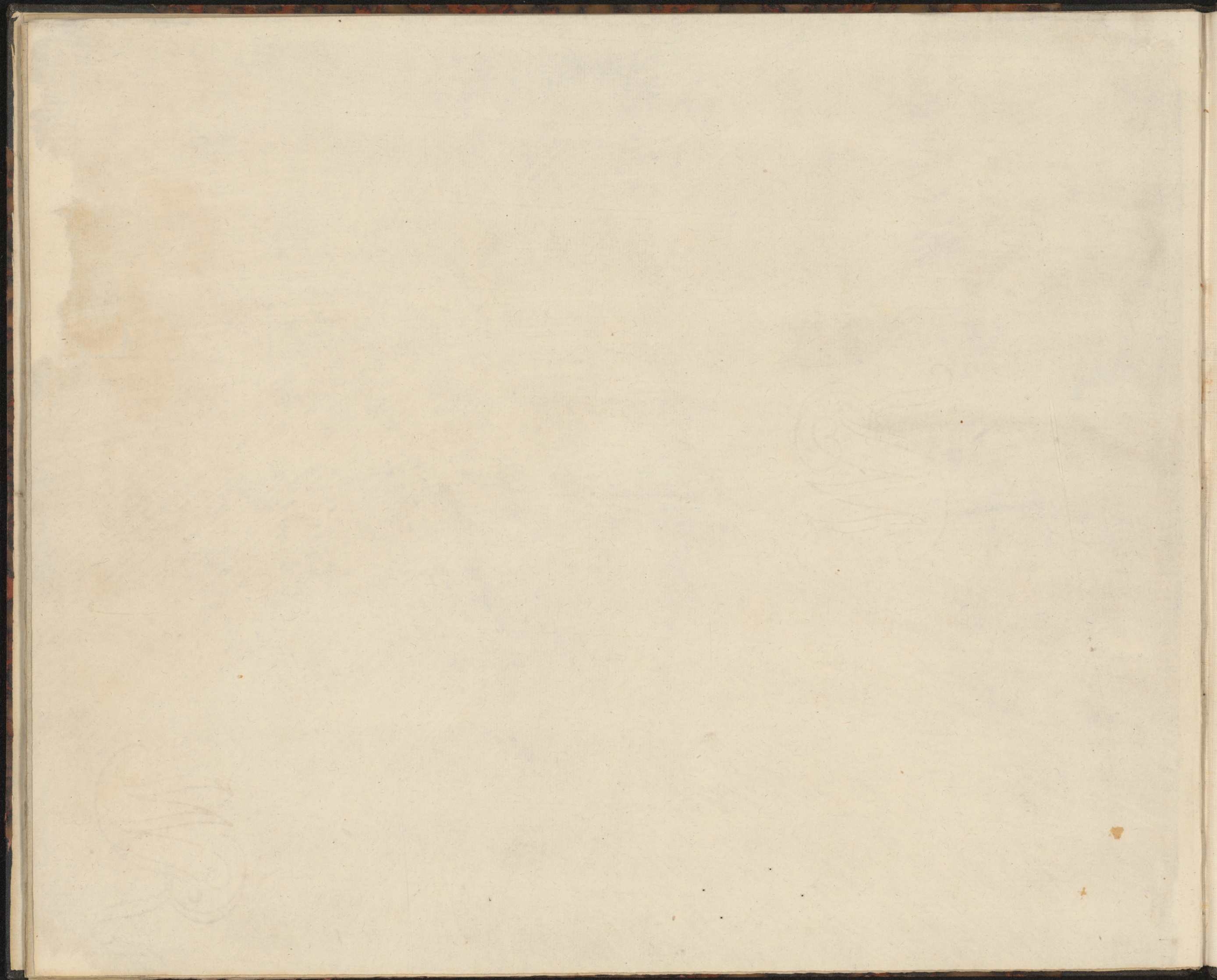

VII / 1 bogen

15 / 609

2.00 M
2.85 - Lættværetstøffet

4.85 M

VII / 1/10gen

15 / 609

2.00 M
2.85 - Leichter ande / parr
4.85 M

