

SCHLUMMERLIED.

(aus den Albumblaetiern.)

Allegretto.

Robert Schumann, Op. 127.

PIANO.

And.

animato.

In Tempo.

The fourth system continues the musical development. It features a fermata over the final notes of the system, indicating a moment of suspension or emphasis before the piece concludes.

Tempo.

pp

pp

im

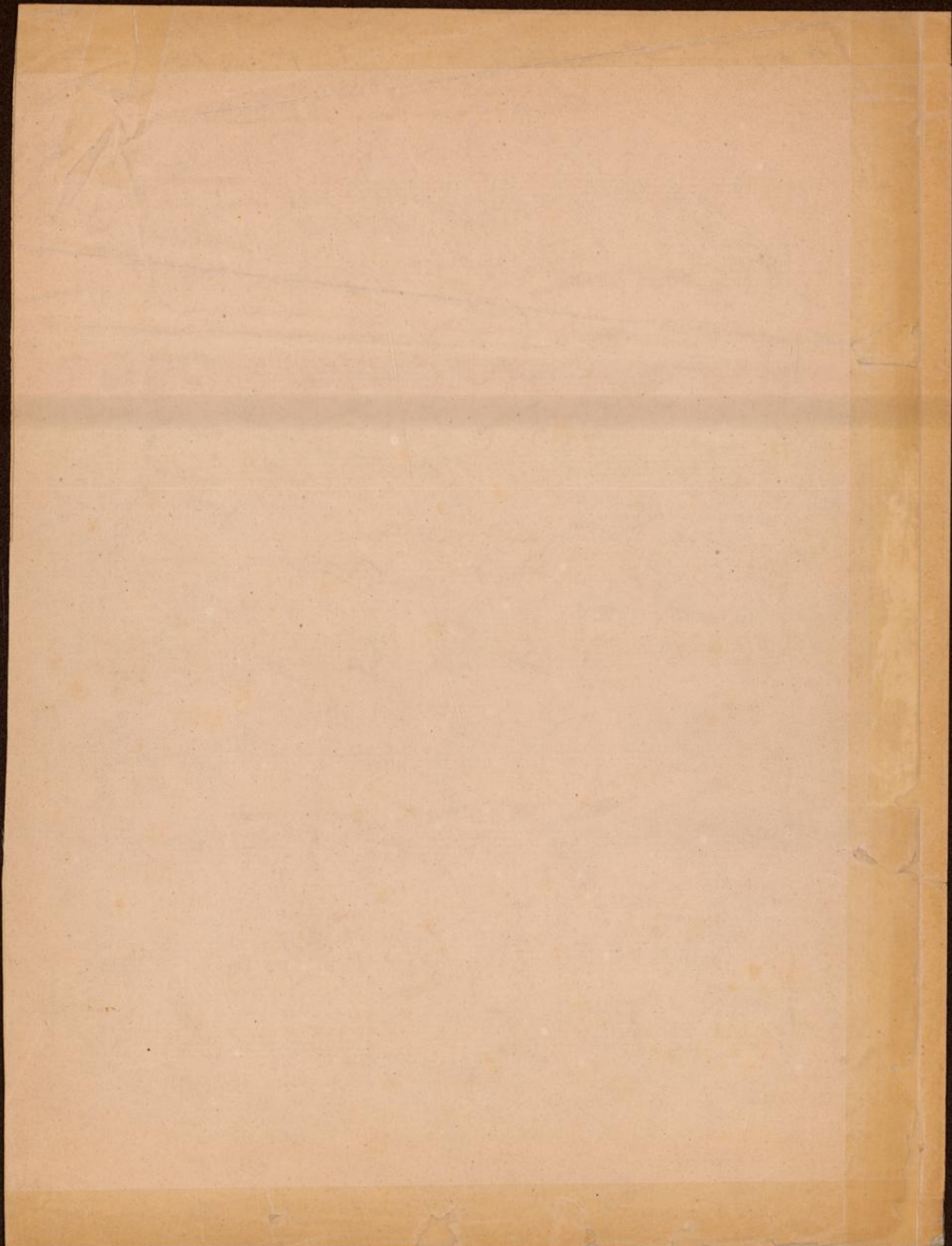

486