

N<sup>o</sup>. 10.

# RECUEIL

d'Airs Choisis dans differens Operas Comiques,  
et Ariettes de diverses Auteurs.

*Arrangés*  
*Pour deux Violons ou Flûte et Violon*

Par M<sup>R</sup>. AMÉ.

Prix 1<sup>th</sup> 16<sup>s</sup>.

A PARIS.

*Chez Frere M<sup>d</sup> et Graveur de Musique,*  
*Passage du Saumont.*

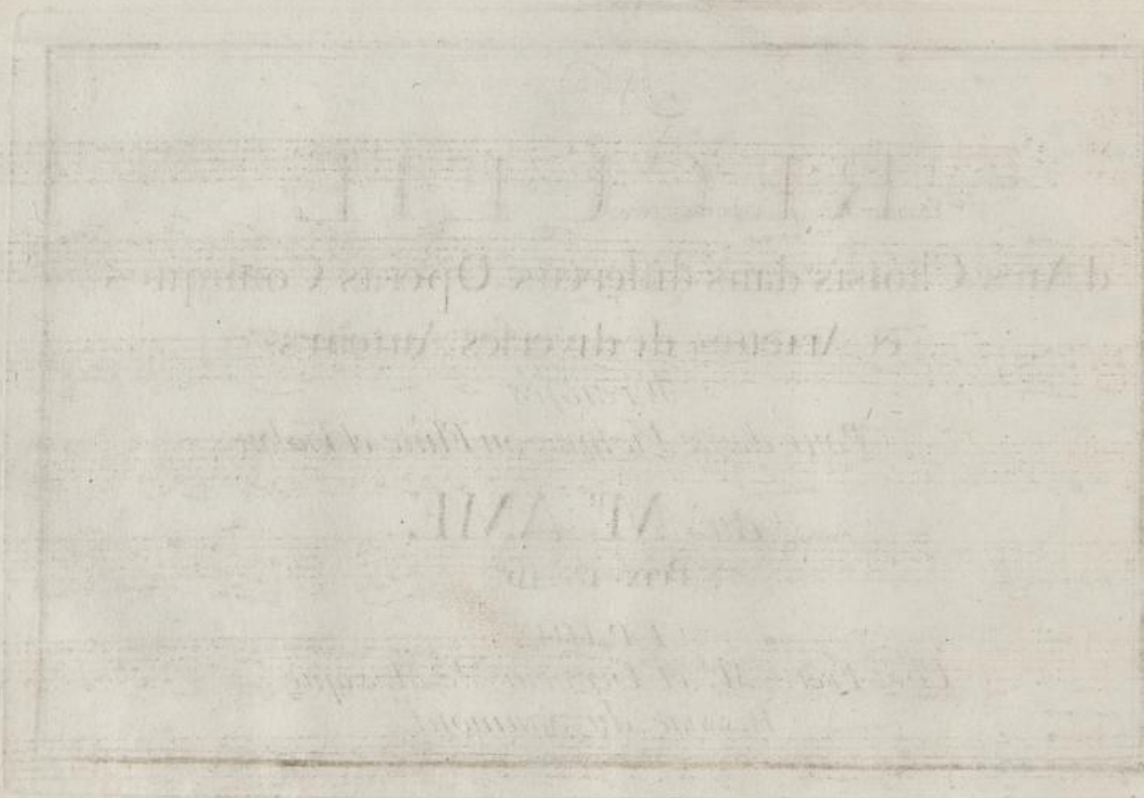

SECONDO

136

ALEXIS et  
JUSTINE

l'Amour donne de la mémoire

137

Du  
Fauxlord

Cest notre oncle

138

Allegro

Du droit du  
Seigneur

Vous enflames

139

Du  
Faulxlord

Des que la nuit

Multiple systems of musical notation for exercise 139. The first system is in treble clef with a 2/4 time signature. The melody starts with a quarter note G4, followed by eighth notes A4, B4, C5, B4, A4, G4. A dynamic marking of *pp* is present. The subsequent systems continue the melody across several staves, ending with a final cadence.

140  
d'ALEXIS  
et JUSTINE

Sans peine on le devine

DE RICHARD CŒUR DE LYON

141

Que le sultan saladin

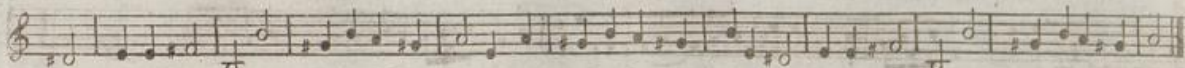
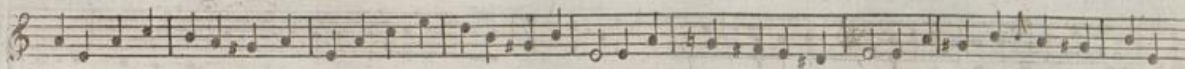

De Richard cœur de lyon

142

A la voix du maitre

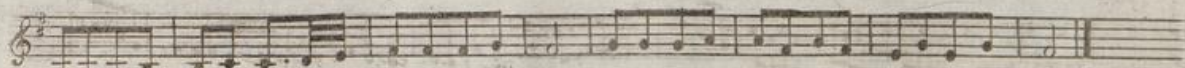

De Richard cœur de lyon

143

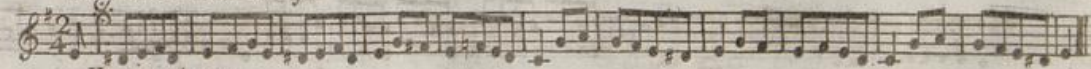

He zic et zoc

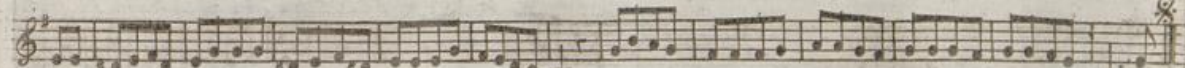

144

d'ALEXIS  
et JUSTINE

Elle l'aimoit si tendrement

145

d'ALEXIS  
et JUSTINE

Ou porter ma douleur

SECONDO

*p* *ff*

*p* *f*

*Allegro*

*f p f p f p f p f p*

146

DALEXIS  
et  
JUSTINE

Ah je ne me sens pas daise

SECONDO

